Nov 2021

Northeast District

FTE 95.0
Vacant FTE 1.0
OPS 11.0

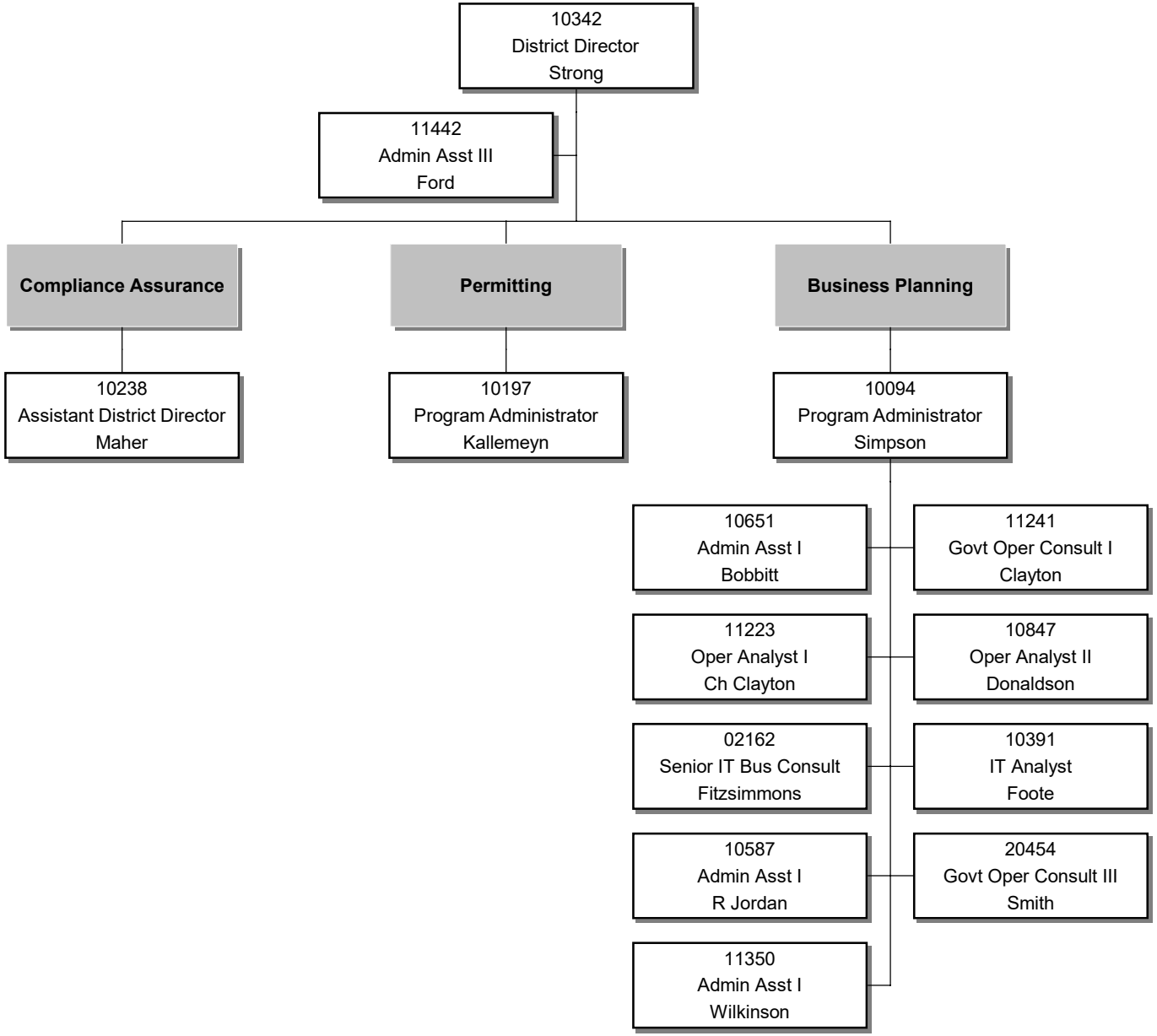

Updated 11.03.21

Northeast District
Nov 2021

Compliance Assurance

FTE 47.0
Vacant FTE 1.0
OPS 7.0

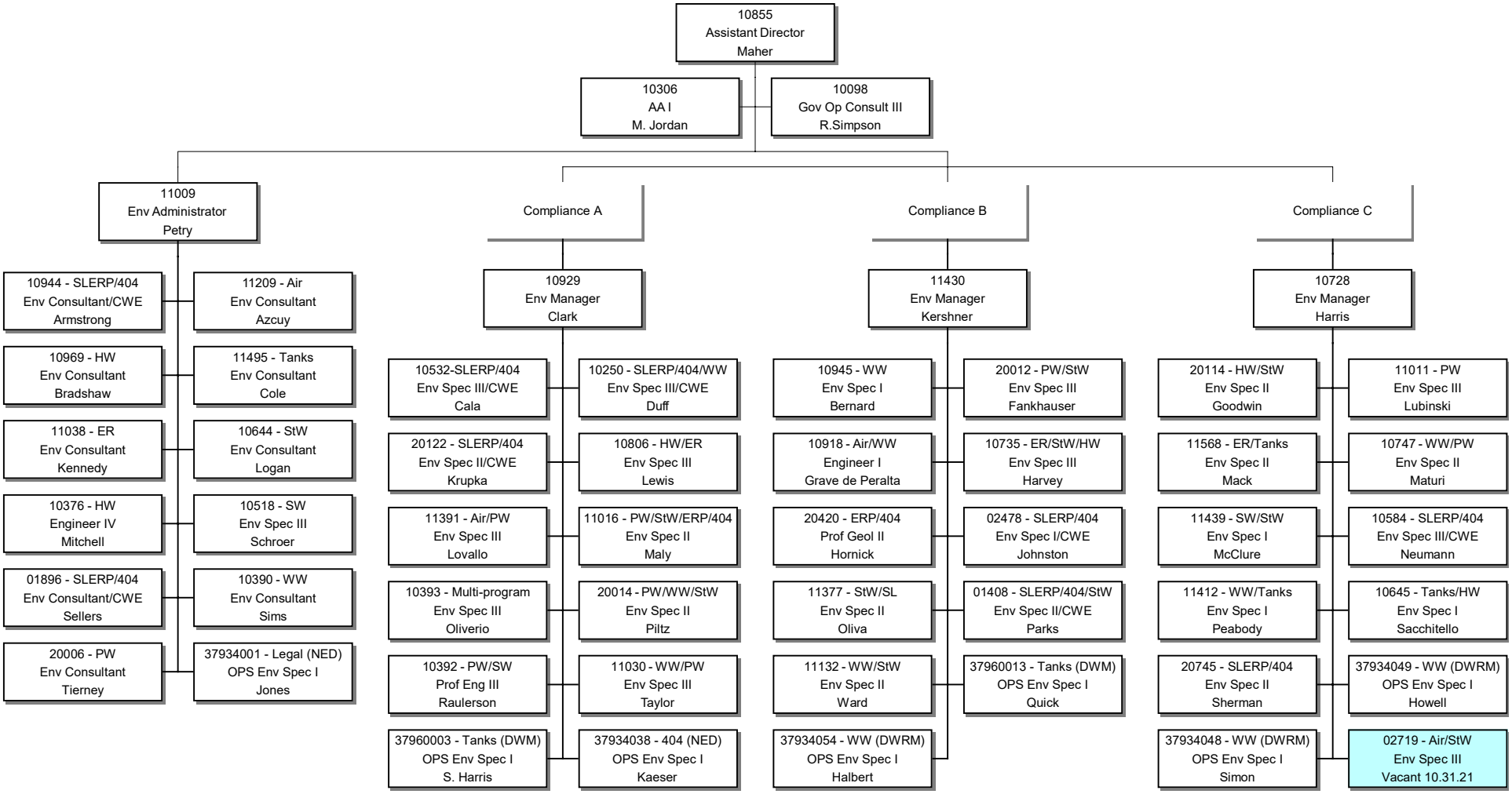

Northeast District
Nov 2021

Permitting
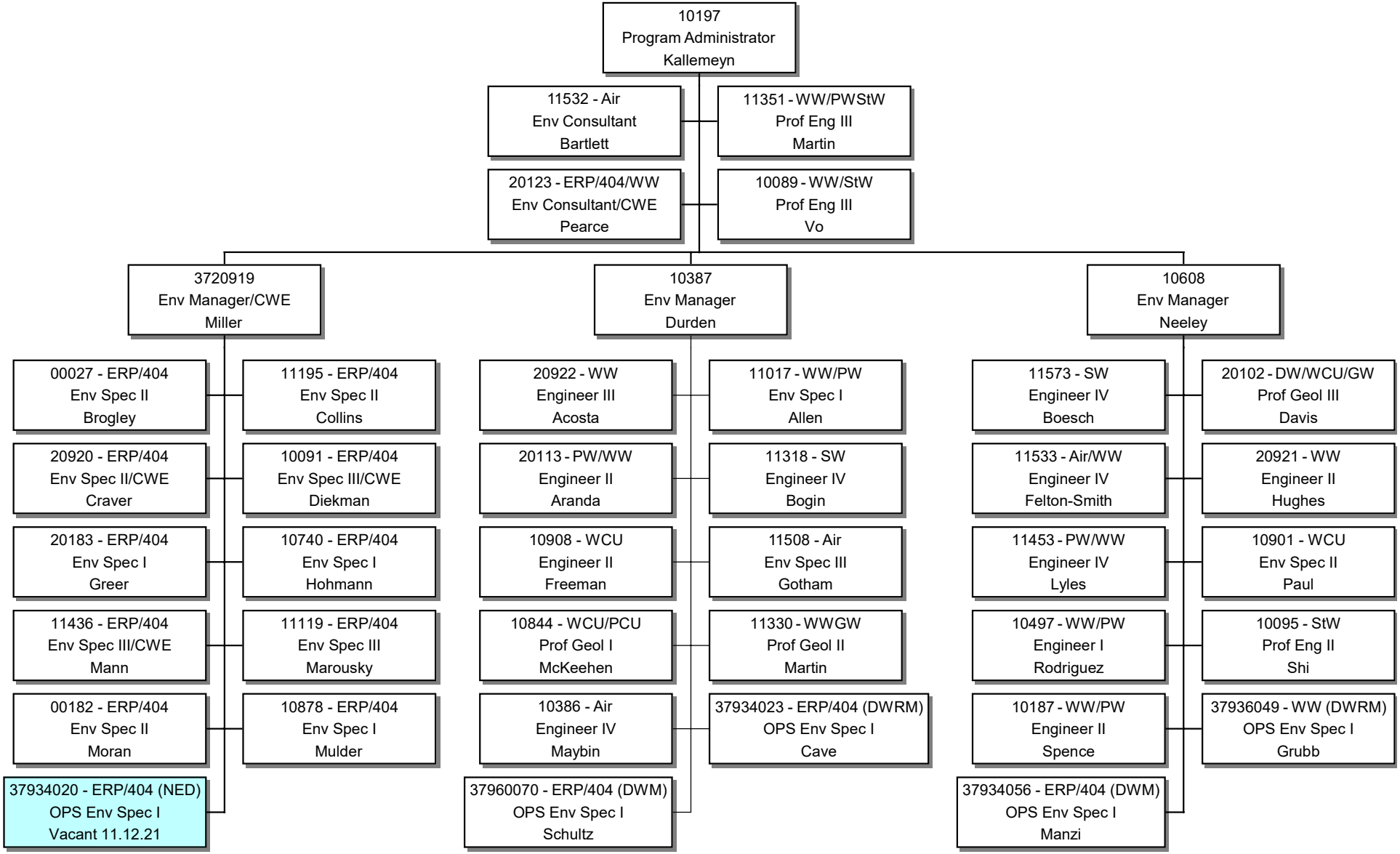
FTE 36.0
Vacant FTE 0.0
OPS 5.0