

DEPARTMENT OF ENVIRONMENTAL PROTECTION
DIVISION OF RECREATION AND PARKS
OFFICE OF PARK PLANNING



Topsail Hill Preserve State Park
12.05.2018 Public Meeting

**PUBLIC COMMUNICATIONS
AND COMMENTS**

From: [Brad Tooley](#)
To: [FLStateParkPlanning](#)
Subject: Additional public beach access is needed at Topsail Hill Preserve State Park
Date: Friday, November 30, 2018 3:23:20 PM

Dear Park Planning Commission,

I am writing in support of the request to allow a beach access through Topsail Hill Preserve State Park near the Cypress Dunes area. Topsail has over three miles of beaches that are accessible by only one boardwalk through the park. By allowing this additional access, it would relieve some pressure off of the one beach access and allow more people to enjoy this beautiful Topsail park and beaches. It is my understanding that there are many Florida "Preserves" that allow multiple beach accesses and we would like you to consider one for Topsail. There is a large residential density in the area of Topsail and this would be the logical access for residents and visitors in this area to walk, bicycle and enjoy this phenomenal natural asset.

Thanks for your consideration,
Brad Tooley

Brad Tooley
11805 I-27
Amarillo, TX 79119

"

From: [Sue McCormick](#)
To: [Bob McCormick](#); [FLStateParkPlanning](#)
Subject: Re: Additional public beach access is needed at Topsail Hill Preserve State Park
Date: Friday, November 30, 2018 2:50:38 PM
Attachments: [85B3CB8A-D774-428B-8032-686A425FC783\[25\].png](#)
[DA98C876-E935-46DF-93DA-1D624788DB90\[25\].png](#)
[F6C0E822-1475-41D4-8C2A-9EB135F12D4D\[25\].png](#)
[B218CF20-FFA3-4553-8E7A-88CD53E72247\[25\].png](#)
[358BDF3D-8BDC-4E59-8163-2E809BACC212\[25\].png](#)
[63C134D1-1BC1-4576-9B2E-0CFDB5DFFE1A\[25\].png](#)

Please approve the Additional Public Beach Access at Topsail Hill Preserve State Park. The residents of Walton County need more beach access! Thank you.

Sue

Sue McCormick

OWNER

770-777-4781

[LEAVE a GOOGLE REVIEW HERE](#)



From: andrewjland@everyactioncustom.com on behalf of [Andrew Land](#)
To: [FLStateParkPlanning](#)
Subject: Topsail Hill
Date: Friday, November 30, 2018 2:25:58 PM

Dear Office of Park Planning, Florida Dept. of Environmental Protection,

I am a citizen writing to express my concerns regarding Topsail Hill State Park, which provides habitat to important imperiled species. All Floridians and visitors to Florida should have equal access to Florida's state parks and I support a single public access point, which will ensure only monitored access into the park.

Please keep this incredible park accessible to all while protecting our shorebirds, imperiled wildlife, and unique ecosystems that would be threatened by unnecessary private access to the park.

The protection of shorebirds and other wildlife, whose habitats are steadily encroached on and destroyed by human activity far outweighs the "convenience" of a local gated community.

Sincerely,
Andrew Land
648 Union St Brooklyn, NY 11215-1103
andrewjland@gmail.com

From: madcon80@everyactioncustom.com on behalf of [Gary Madole](#)
To: [FLStateParkPlanning](#)
Subject: Topsail Hill
Date: Friday, November 30, 2018 3:18:08 PM

Dear Office of Park Planning, Florida Dept. of Environmental Protection,

I am a citizen writing to express my concerns regarding Topsail Hill State Park, which provides habitat to important imperiled species. All Floridians should have equal access to our state parks and I support a single public access point, which will ensure only monitored access into the park.

Please keep this incredible park accessible to all while protecting our shorebirds, imperiled wildlife, and unique ecosystems that would be threatened by unnecessary private access to the park.

Sincerely,
Gary Madole
2948 Woodland Dr Edgewater, FL 32141-5520
madcon80@att.net

From: whippetdoc@everyactioncustom.com on behalf of [Linda Boone](#)
To: [FLStateParkPlanning](#)
Subject: Topsail Hill
Date: Friday, November 30, 2018 3:18:08 PM

Dear Office of Park Planning, Florida Dept. of Environmental Protection,

I am a citizen writing to express my concerns regarding Topsail Hill State Park, which provides habitat to important imperiled species. All Floridians should have equal access to our state parks and I support a single public access point, which will ensure only monitored access into the park.

Please keep this incredible park accessible to all while protecting our shorebirds, imperiled wildlife, and unique ecosystems that would be threatened by unnecessary private access to the park.

Sincerely,
Linda Boone
72646 Spyglass Ln Palm Desert, CA 92260-6764
whippetdoc@aol.com

From: suzzeliza@everyactioncustom.com on behalf of [Susan Thompson](#)
To: [FLStateParkPlanning](#)
Subject: Topsail Hill
Date: Friday, November 30, 2018 3:18:14 PM

Dear Office of Park Planning, Florida Dept. of Environmental Protection,

I am a citizen writing to express my concerns regarding Topsail Hill State Park, which provides habitat to important imperiled species. All Floridians should have equal access to our state parks and I support a single public access point, which will ensure only monitored access into the park.

Please keep this incredible park accessible to all while protecting our shorebirds, imperiled wildlife, and unique ecosystems that would be threatened by unnecessary private access to the park.

Sincerely,
Susan Thompson
23516 Shannondell Dr Norristown, PA 19403-5675
suzzeliza@aol.com

From: chisaria@everyactioncustom.com on behalf of [Andrea Chisari](#)
To: [FLStateParkPlanning](#)
Subject: Topsail Hill
Date: Friday, November 30, 2018 3:18:23 PM

Dear Office of Park Planning, Florida Dept. of Environmental Protection,

I am a citizen writing to express my concerns regarding Topsail Hill State Park, which provides habitat to important imperiled species. All Floridians should have equal access to our state parks and I support a single public access point, which will ensure only monitored access into the park.

Please keep this incredible park accessible to all while protecting our shorebirds, imperiled wildlife, and unique ecosystems that would be threatened by unnecessary private access to the park.

Sincerely,
Andrea Chisari
3195 Keith Ln Mims, FL 32754-5679
chisaria@att.net

From: bluerock513@everyactioncustom.com on behalf of [Matt Rosa](#)
To: [FLStateParkPlanning](#)
Subject: Topsail Hill
Date: Friday, November 30, 2018 3:18:23 PM

Dear Office of Park Planning, Florida Dept. of Environmental Protection,

I am a citizen writing to express my concerns regarding Topsail Hill State Park, which provides habitat to important imperiled species. All Floridians should have equal access to our state parks and I support a single public access point, which will ensure only monitored access into the park.

Please keep this incredible park accessible to all while protecting our shorebirds, imperiled wildlife, and unique ecosystems that would be threatened by unnecessary private access to the park.

Sincerely,
Matt Rosa
7104 Tulip St Philadelphia, PA 19135-1428
bluerock513@aol.com

From: fezziwig1843@everyactioncustom.com on behalf of [David Cash](#)
To: [FLStateParkPlanning](#)
Subject: Topsail Hill
Date: Friday, November 30, 2018 3:18:29 PM

Dear Office of Park Planning, Florida Dept. of Environmental Protection,

I am a citizen writing to express my concerns regarding Topsail Hill State Park, which provides habitat to important imperiled species. All Floridians should have equal access to our state parks and I support a single public access point, which will ensure only monitored access into the park.

Please keep this incredible park accessible to all while protecting our shorebirds, imperiled wildlife, and unique ecosystems that would be threatened by unnecessary private access to the park.

Sincerely,
David Cash
86 Waltham St Boston, MA 02118-3618
fezziwig1843@hotmail.com

From: lloydmhedger@everyactioncustom.com on behalf of [Lloyd Hedger](#)
To: [FLStateParkPlanning](#)
Subject: Topsail Hill
Date: Friday, November 30, 2018 3:18:32 PM

Dear Office of Park Planning, Florida Dept. of Environmental Protection,

I am a citizen writing to express my concerns regarding Topsail Hill State Park, which provides habitat to important imperiled species. All Floridians should have equal access to our state parks and I support a single public access point, which will ensure only monitored access into the park.

Please keep this incredible park accessible to all while protecting our shorebirds, imperiled wildlife, and unique ecosystems that would be threatened by unnecessary private access to the park.

Sincerely,
Lloyd Hedger
224 N G St Apt 405 Tacoma, WA 98403-2281
lloydmhedger@msn.com

From: cdmcnamara@everyactioncustom.com on behalf of [Catherine McNamara](#)
To: [FLStateParkPlanning](#)
Subject: Topsail Hill
Date: Friday, November 30, 2018 3:18:33 PM

Dear Office of Park Planning, Florida Dept. of Environmental Protection,

I am a citizen writing to express my concerns regarding Topsail Hill State Park, which provides habitat to important imperiled species. All Floridians should have equal access to our state parks and I support a single public access point, which will ensure only monitored access into the park.

Please keep this incredible park accessible to all while protecting our shorebirds, imperiled wildlife, and unique ecosystems that would be threatened by unnecessary private access to the park.

Sincerely,
Catherine McNamara
2152 Torchwood Dr Orlando, FL 32828-7324
cdmcnamara@msn.com

From: serenesirena@everyactioncustom.com on behalf of [LISA Pezzella](#)
To: [FLStateParkPlanning](#)
Subject: Topsail Hill
Date: Friday, November 30, 2018 3:18:41 PM

Dear Office of Park Planning, Florida Dept. of Environmental Protection,

I am a citizen writing to express my concerns regarding Topsail Hill State Park, which provides habitat to important imperiled species. All Floridians should have equal access to our state parks and I support a single public access point, which will ensure only monitored access into the park.

Please keep this incredible park accessible to all while protecting our shorebirds, imperiled wildlife, and unique ecosystems that would be threatened by unnecessary private access to the park.

Sincerely,
LISA Pezzella
1749 Great Brikhill Rd Clearwater, FL 33755-1321
serenesirena@gmail.com

From: opietaylor2@everyactioncustom.com on behalf of [Deb Reichelderfer](#)
To: [FLStateParkPlanning](#)
Subject: Topsail Hill
Date: Friday, November 30, 2018 3:18:49 PM

Dear Office of Park Planning, Florida Dept. of Environmental Protection,

I am a citizen writing to express my concerns regarding Topsail Hill State Park, which provides habitat to important imperiled species. All Floridians should have equal access to our state parks and I support a single public access point, which will ensure only monitored access into the park.

Please keep this incredible park accessible to all while protecting our shorebirds, imperiled wildlife, and unique ecosystems that would be threatened by unnecessary private access to the park.

Sincerely,
Deb Reichelderfer
2001 83rd Ave N Lot 5030 Saint Petersburg, FL 33702-3932
opietaylor2@yahoo.com

From: kvos8477@everyactioncustom.com on behalf of [Kimberly Vos](#)
To: [FLStateParkPlanning](#)
Subject: Topsail Hill
Date: Friday, November 30, 2018 2:38:42 PM

Dear Office of Park Planning, Florida Dept. of Environmental Protection,

I am a citizen writing to express my concerns regarding Topsail Hill State Park, which provides habitat to important imperiled species. All Floridians should have equal access to our state parks and I support a single public access point, which will ensure only monitored access into the park.

Please keep this incredible park accessible to all while protecting our shorebirds, imperiled wildlife, and unique ecosystems that would be threatened by unnecessary private access to the park.

Sincerely,
Kimberly Vos
40 Tina Ln Naples, FL 34104-3905
kvos8477@gmail.com

From: shall@everyactioncustom.com on behalf of [Shawn Hall](#)
To: [FLStateParkPlanning](#)
Subject: Topsail Hill
Date: Friday, November 30, 2018 3:19:08 PM

Dear Office of Park Planning, Florida Dept. of Environmental Protection,

I am a citizen writing to express my concerns regarding Topsail Hill State Park, which provides habitat to important imperiled species. All Floridians should have equal access to our state parks and I support a single public access point, which will ensure only monitored access into the park.

Please keep this incredible park accessible to all while protecting our shorebirds, imperiled wildlife, and unique ecosystems that would be threatened by unnecessary private access to the park.

Sincerely,
Shawn Hall
3211 Dauphine St New Orleans, LA 70117-6728
shall@pietystreet.com

From: camarofox24@everyactioncustom.com on behalf of [Nicole Shaffer](#)
To: [FLStateParkPlanning](#)
Subject: Topsail Hill
Date: Friday, November 30, 2018 3:19:12 PM

Dear Office of Park Planning, Florida Dept. of Environmental Protection,

I am a citizen writing to express my concerns regarding Topsail Hill State Park, which provides habitat to important imperiled species. All Floridians should have equal access to our state parks and I support a single public access point, which will ensure only monitored access into the park.

Please keep this incredible park accessible to all while protecting our shorebirds, imperiled wildlife, and unique ecosystems that would be threatened by unnecessary private access to the park.

Sincerely,
Nicole Shaffer
4377 Teeter Totter Cir Colorado Springs, CO 80917-2936
camarofox24@msn.com

From: iden.sinai@everyactioncustom.com on behalf of [Iden Sinai](#)
To: [FLStateParkPlanning](#)
Subject: Topsail Hill
Date: Friday, November 30, 2018 3:19:14 PM

Dear Office of Park Planning, Florida Dept. of Environmental Protection,

I am a citizen writing to express my concerns regarding Topsail Hill State Park, which provides habitat to important imperiled species. All Floridians should have equal access to our state parks and I support a single public access point, which will ensure only monitored access into the park.

Please keep this incredible park accessible to all while protecting our shorebirds, imperiled wildlife, and unique ecosystems that would be threatened by unnecessary private access to the park.

We need you to stand strong and act on behalf of all Floridians here, not just cater to the whims of a wealthy but vocal minority. I firmly believe your obligation here is to the public and to the animals and resources that have been entrusted to you.

Sincerely,
Iden Sinai
205 W Hyde Park Pl Apt 309 Tampa, FL 33606-2356
iden.sinai@gmail.com

From: tallygram@everyactioncustom.com on behalf of [Nancy Brashears](#)
To: [FLStateParkPlanning](#)
Subject: Topsail Hill
Date: Friday, November 30, 2018 3:19:30 PM

Dear Office of Park Planning, Florida Dept. of Environmental Protection,

I am a citizen writing to express my concerns regarding Topsail Hill State Park, which provides habitat to important imperiled species. All Floridians should have equal access to our state parks and I support a single public access point, which will ensure only monitored access into the park.

Please keep this incredible park accessible to all while protecting our shorebirds, imperiled wildlife, and unique ecosystems that would be threatened by unnecessary private access to the park.

Sincerely,
Nancy Brashears
2129 Olivia Dr Tallahassee, FL 32308-6164
tallygram@gmail.com

From: ORSETNA@everyactioncustom.com on behalf of [Nancy O](#)
To: [FLStateParkPlanning](#)
Subject: Topsail Hill
Date: Friday, November 30, 2018 3:19:32 PM

Dear Office of Park Planning, Florida Dept. of Environmental Protection,

I am a citizen writing to express my concerns regarding Topsail Hill State Park, which provides habitat to important imperiled species. All Floridians should have equal access to our state parks and I support a single public access point, which will ensure only monitored access into the park.

Please keep this incredible park accessible to all while protecting our shorebirds, imperiled wildlife, and unique ecosystems that would be threatened by unnecessary private access to the park.

Sincerely,
Nancy O
WYNWYD Dr Newark, DE 19711
ORSETNA@AOL.COM

From: pcslack2003@everyactioncustom.com on behalf of [Paul Slack](#)
To: [FLStateParkPlanning](#)
Subject: Topsail Hill
Date: Friday, November 30, 2018 3:19:35 PM

Dear Office of Park Planning, Florida Dept. of Environmental Protection,

I am a citizen writing to express my concerns regarding Topsail Hill State Park, which provides habitat to important imperiled species. All Floridians should have equal access to our state parks and I support a single public access point, which will ensure only monitored access into the park.

Please keep this incredible park accessible to all while protecting our shorebirds, imperiled wildlife, and unique ecosystems that would be threatened by unnecessary private access to the park.

Sincerely,
Paul Slack
10820 SW 200th Dr Apt 357S Cutler Bay, FL 33157-8417
pcslack2003@yahoo.com

From: kalia_una@everyactioncustom.com on behalf of [Carmen Reinoso Gallegos](#)
To: [FLStateParkPlanning](#)
Subject: Topsail Hill
Date: Friday, November 30, 2018 3:19:40 PM

Dear Office of Park Planning, Florida Dept. of Environmental Protection,

I am a citizen writing to express my concerns regarding Topsail Hill State Park, which provides habitat to important imperiled species. All Floridians should have equal access to our state parks and I support a single public access point, which will ensure only monitored access into the park.

Please keep this incredible park accessible to all while protecting our shorebirds, imperiled wildlife, and unique ecosystems that would be threatened by unnecessary private access to the park.

Sincerely,
Carmen Reinoso Gallegos
631 NW 3rd St Apt 5 Miami, FL 33128-1537
kalia_una@hotmail.com

From: jcasino@everyactioncustom.com on behalf of [John Casino](#)
To: [FLStateParkPlanning](#)
Subject: Topsail Hill
Date: Friday, November 30, 2018 3:19:55 PM

Dear Office of Park Planning, Florida Dept. of Environmental Protection,

I am a citizen writing to express my concerns regarding Topsail Hill State Park, which provides habitat to important imperiled species. All Floridians should have equal access to our state parks and I support a single public access point, which will ensure only monitored access into the park.

Please keep this incredible park accessible to all while protecting our shorebirds, imperiled wildlife, and unique ecosystems that would be threatened by unnecessary private access to the park.

Sincerely,
John Casino
6221 Funston St Hollywood, FL 33023-1828
jcasino@bellsouth.net

From: maxinefl50@everyactioncustom.com on behalf of [Linda M. Butler](#)
To: [FLStateParkPlanning](#)
Subject: Topsail Hill
Date: Friday, November 30, 2018 3:20:07 PM

Dear Office of Park Planning, Florida Dept. of Environmental Protection,

I am a citizen writing to express my concerns regarding Topsail Hill State Park, which provides habitat to important imperiled species. All Floridians should have equal access to our state parks and I support a single public access point, which will ensure only monitored access into the park.

Please keep this incredible park accessible to all while protecting our shorebirds, imperiled wildlife, and unique ecosystems that would be threatened by unnecessary private access to the park.

Sincerely,
Linda M. Butler
1067 Harbour Drake Dr Punta Gorda, FL 33983-6503
maxinefl50@aol.com

From: eleanordowson@everyactioncustom.com on behalf of [Eleanor Dowson](#)
To: [FLStateParkPlanning](#)
Subject: Topsail Hill
Date: Friday, November 30, 2018 3:20:08 PM

Dear Office of Park Planning, Florida Dept. of Environmental Protection,

I am a citizen writing to express my concerns regarding Topsail Hill State Park, which provides habitat to important imperiled species. All Floridians should have equal access to our state parks and I support a single public access point, which will ensure only monitored access into the park.

Please keep this incredible park accessible to all while protecting our shorebirds, imperiled wildlife, and unique ecosystems that would be threatened by unnecessary private access to the park.

Sincerely,
Eleanor Dowson
2007 Mill Pointe Dr SE Mill Creek, WA 98012-4817
eleanordowson@comcast.net

From: cdavisphotography@everyactioncustom.com on behalf of [Caroline Davis](#)
To: [FLStateParkPlanning](#)
Subject: Topsail Hill
Date: Friday, November 30, 2018 3:17:48 PM

Dear Office of Park Planning, Florida Dept. of Environmental Protection,

I am a citizen writing to express my concerns regarding Topsail Hill State Park, which provides habitat to important imperiled species. All Floridians should have equal access to our state parks and I support a single public access point, which will ensure only monitored access into the park.

Please keep this incredible park accessible to all while protecting our shorebirds, imperiled wildlife, and unique ecosystems that would be threatened by unnecessary private access to the park.

Sincerely,
Caroline Davis
101 Park Pl Panama City Beach, FL 32413-2844
cdavisphotography@knology.net

From: MEWEBEN@everyactioncustom.com on behalf of [Mary Wilson](#)
To: [FLStateParkPlanning](#)
Subject: Topsail Hill
Date: Friday, November 30, 2018 3:20:12 PM

Dear Office of Park Planning, Florida Dept. of Environmental Protection,

I am a citizen writing to express my concerns regarding Topsail Hill State Park, which provides habitat to important imperiled species. All Floridians should have equal access to our state parks and I support a single public access point, which will ensure only monitored access into the park.

Please keep this incredible park accessible to all while protecting our shorebirds, imperiled wildlife, and unique ecosystems that would be threatened by unnecessary private access to the park.

Sincerely,
Mary Wilson
587 Terrace Gardens Dr Lakeland, FL 33815-4604
MEWEBEN@YAHOO.COM

From: cujokey@everyactioncustom.com on behalf of [Robert Deis](#)
To: [FLStateParkPlanning](#)
Subject: Topsail Hill
Date: Friday, November 30, 2018 3:20:40 PM

Dear Office of Park Planning, Florida Dept. of Environmental Protection,

I am a citizen writing to express my concerns regarding Topsail Hill State Park, which provides habitat to important imperiled species. All Floridians should have equal access to our state parks and I support a single public access point, which will ensure only monitored access into the park.

Please keep this incredible park accessible to all while protecting our shorebirds, imperiled wildlife, and unique ecosystems that would be threatened by unnecessary private access to the park.

Sincerely,
Robert Deis
20913 7th Ave W Cudjoe Key, FL 33042-4013
cujokey@gmail.com

From: angiecbc@everyactioncustom.com on behalf of [Roxanne Williams](#)
To: [FLStateParkPlanning](#)
Subject: Topsail Hill
Date: Friday, November 30, 2018 3:20:42 PM

Dear Office of Park Planning, Florida Dept. of Environmental Protection,

I am a citizen writing to express my concerns regarding Topsail Hill State Park, which provides habitat to important imperiled species. All Floridians should have equal access to our state parks and I support a single public access point, which will ensure only monitored access into the park.

Please keep this incredible park accessible to all while protecting our shorebirds, imperiled wildlife, and unique ecosystems that would be threatened by unnecessary private access to the park.

Sincerely,
Roxanne Williams
401 S Pegasus Ave Clearwater, FL 33765-3441
angiecbc@gmail.com

From: lauragreedy@everyactioncustom.com on behalf of [Laura Kuzma](#)
To: [FLStateParkPlanning](#)
Subject: Topsail Hill
Date: Friday, November 30, 2018 3:20:53 PM

Dear Office of Park Planning, Florida Dept. of Environmental Protection,

I am a citizen writing to express my concerns regarding Topsail Hill State Park, which provides habitat to important imperiled species. All Floridians should have equal access to our state parks and I support a single public access point, which will ensure only monitored access into the park.

Please keep this incredible park accessible to all while protecting our shorebirds, imperiled wildlife, and unique ecosystems that would be threatened by unnecessary private access to the park.

Sincerely,
Laura Kuzma
2220 Cimarron Ter Palm Harbor, FL 34683-4900
lauragreedy@yahoo.com

From: fayf355@everyactioncustom.com on behalf of [Fay Forman](#)
To: [FLStateParkPlanning](#)
Subject: Topsail Hill
Date: Friday, November 30, 2018 3:20:56 PM

Dear Office of Park Planning, Florida Dept. of Environmental Protection,

I am a citizen writing to express my concerns regarding Topsail Hill State Park, which provides habitat to important imperiled species. All Floridians should have equal access to our state parks and I support a single public access point, which will ensure only monitored access into the park.

Please keep this incredible park accessible to all while protecting our shorebirds, imperiled wildlife, and unique ecosystems that would be threatened by unnecessary private access to the park.

Sincerely,
Fay Forman
355 8th Ave New York, NY 10001-4838
fayf355@yahoo.com

From: cenger08@everyactioncustom.com on behalf of [Christine Hadley Enger](#)
To: [FLStateParkPlanning](#)
Subject: Topsail Hill
Date: Friday, November 30, 2018 3:20:57 PM

Dear Office of Park Planning, Florida Dept. of Environmental Protection,

I am a citizen writing to express my concerns regarding Topsail Hill State Park, which provides habitat to important imperiled species. All Floridians should have equal access to our state parks and I support a single public access point, which will ensure only monitored access into the park.

Please keep this incredible park accessible to all while protecting our shorebirds, imperiled wildlife, and unique ecosystems that would be threatened by unnecessary private access to the park.

Sincerely,
Christine Hadley Enger
606 Lotus Ln Sarasota, FL 34242-1210
cenger08@gmail.com

From: pwentz@everyactioncustom.com on behalf of [Pat Wentz](#)
To: [FLStateParkPlanning](#)
Subject: Topsail Hill
Date: Friday, November 30, 2018 3:21:12 PM

Dear Office of Park Planning, Florida Dept. of Environmental Protection,

I am a citizen writing to express my concerns regarding Topsail Hill State Park, which provides habitat to important imperiled species. All Floridians should have equal access to our state parks and I support a single public access point, which will ensure only monitored access into the park.

Please keep this incredible park accessible to all while protecting our shorebirds, imperiled wildlife, and unique ecosystems that would be threatened by unnecessary private access to the park.

Sincerely,
Pat Wentz
1941 Woodbridge Dr Pensacola, FL 32514-5421
pwentz@uwf.edu

From: shirleyschue@everyactioncustom.com on behalf of [Shirley Schue](#)
To: [FLStateParkPlanning](#)
Subject: Topsail Hill
Date: Friday, November 30, 2018 3:21:13 PM

Dear Office of Park Planning, Florida Dept. of Environmental Protection,

I am a citizen writing to express my concerns regarding Topsail Hill State Park, which provides habitat to important imperiled species. All Floridians should have equal access to our state parks and I support a single public access point, which will ensure only monitored access into the park.

Please keep this incredible park accessible to all while protecting our shorebirds, imperiled wildlife, and unique ecosystems that would be threatened by unnecessary private access to the park.

Sincerely,
Shirley Schue
9 Maple Ave Cherry Valley, NY 13320-2704
shirleyschue@yahoo.com

From: gak44@everyactioncustom.com on behalf of [Joanne Kowal](#)
To: [FLStateParkPlanning](#)
Subject: Topsail Hill
Date: Friday, November 30, 2018 3:21:22 PM

Dear Office of Park Planning, Florida Dept. of Environmental Protection,

As a Tallahassee FL resident, I am a citizen writing to express my concerns regarding Topsail Hill State Park, which provides habitat to important imperiled species. All Floridians should have equal access to our state parks and I support a single public access point, which will ensure only monitored access into the park.

Please keep this incredible park accessible to all while protecting our shorebirds, imperiled wildlife, and unique ecosystems that would be threatened by unnecessary private access to the park.

Sincerely,
Joanne Kowal
4871 Old Bainbridge Rd Tallahassee, FL 32303-7209
gak44@aol.com

From: wolfdem174@everyactioncustom.com on behalf of [Ralph Demers](#)
To: [FLStateParkPlanning](#)
Subject: Topsail Hill
Date: Friday, November 30, 2018 3:21:24 PM

Dear Office of Park Planning, Florida Dept. of Environmental Protection,

I am a citizen writing to express my concerns regarding Topsail Hill State Park, which provides habitat to important imperiled species. All Floridians should have equal access to our state parks and I support a single public access point, which will ensure only monitored access into the park.

Please keep this incredible park accessible to all while protecting our shorebirds, imperiled wildlife, and unique ecosystems that would be threatened by unnecessary private access to the park.

Sincerely,
Ralph Demers
1601 S Flagler Dr Apt 3030 West Palm Beach, FL 33401-7125
wolfdem174@gmail.com

From: andypcb63@everyactioncustom.com on behalf of [Andrew Beckham](#)
To: [FLStateParkPlanning](#)
Subject: Topsail Hill
Date: Friday, November 30, 2018 3:17:50 PM

Dear Office of Park Planning, Florida Dept. of Environmental Protection,

I am a citizen writing to express my concerns regarding Topsail Hill State Park, which provides habitat to important imperiled species. All Floridians should have equal access to our state parks and I support a single public access point, which will ensure only monitored access into the park.

Please keep this incredible park accessible to all while protecting our shorebirds, imperiled wildlife, and unique ecosystems that would be threatened by unnecessary private access to the park.

Sincerely,
Andrew Beckham
122 Rowe Ave Panama City, FL 32401-4057
andypcb63@gmail.com

From: housershoney@everyactioncustom.com on behalf of [Deborah Boomhower](#)
To: [FLStateParkPlanning](#)
Subject: Topsail Hill
Date: Friday, November 30, 2018 3:21:26 PM

Dear Office of Park Planning, Florida Dept. of Environmental Protection,

I am a citizen writing to express my concerns regarding Topsail Hill State Park, which provides habitat to important imperiled species. All Floridians should have equal access to our state parks and I support a single public access point, which will ensure only monitored access into the park.

Please keep this incredible park accessible to all while protecting our shorebirds, imperiled wildlife, and unique ecosystems that would be threatened by unnecessary private access to the park.

Sincerely,
Deborah Boomhower
10 Richards Dr Albany, NY 12205-4923
housershoney@yahoo.com

From: xsecretsx@everyactioncustom.com on behalf of [James Mulcare](#)
To: [FLStateParkPlanning](#)
Subject: Topsail Hill
Date: Friday, November 30, 2018 3:21:29 PM

Dear Office of Park Planning, Florida Dept. of Environmental Protection,

I am a citizen writing to express my concerns regarding Topsail Hill State Park, which provides habitat to important imperiled species. All Floridians should have equal access to our state parks and I support a single public access point, which will ensure only monitored access into the park.

Please keep this incredible park accessible to all while protecting our shorebirds, imperiled wildlife, and unique ecosystems that would be threatened by unnecessary private access to the park.

Sincerely,
James Mulcare
1110 Benjamin St Clarkston, WA 99403-2576
xsecretsx@cableone.net

From: jhbreck@everyactioncustom.com on behalf of [Jonathan Breckenridge](#)
To: [FLStateParkPlanning](#)
Subject: Topsail Hill
Date: Friday, November 30, 2018 3:21:30 PM

Dear Office of Park Planning, Florida Dept. of Environmental Protection,

I am a citizen writing to express my concerns regarding Topsail Hill State Park, which provides habitat to important imperiled species. All Floridians should have equal access to our state parks and I support a single public access point, which will ensure only monitored access into the park.

Please keep this incredible park accessible to all while protecting our shorebirds, imperiled wildlife, and unique ecosystems that would be threatened by unnecessary private access to the park.

Sincerely,
Jonathan Breckenridge
2180 NE 28th St Lighthouse Point, FL 33064-7617
jhbreck@gmail.com

From: each Rubin@everyactioncustom.com on behalf of [Elizabeth Cherubin](#)
To: [FLStateParkPlanning](#)
Subject: Topsail Hill
Date: Friday, November 30, 2018 3:21:39 PM

Dear Office of Park Planning, Florida Dept. of Environmental Protection,

I am a citizen writing to express my concerns regarding Topsail Hill State Park, which provides habitat to important imperiled species. All Floridians should have equal access to our state parks and I support a single public access point, which will ensure only monitored access into the park.

Please keep this incredible park accessible to all while protecting our shorebirds, imperiled wildlife, and unique ecosystems that would be threatened by unnecessary private access to the park.

Sincerely,
Elizabeth Cherubin
821 La Jolla Ave Sun City Center, FL 33573-5105
each Rubin@juno.com

From: madanna102@everyactioncustom.com on behalf of [Marie Danna](#)
To: [FLStateParkPlanning](#)
Subject: Topsail Hill
Date: Friday, November 30, 2018 3:21:40 PM

Dear Office of Park Planning, Florida Dept. of Environmental Protection,

I am a citizen writing to express my concerns regarding Topsail Hill State Park, which provides habitat to important imperiled species. All Floridians should have equal access to our state parks and I support a single public access point, which will ensure only monitored access into the park.

Please keep this incredible park accessible to all while protecting our shorebirds, imperiled wildlife, and unique ecosystems that would be threatened by unnecessary private access to the park.

Sincerely,
Marie Danna
516 Russell Ave Ridgefield, NJ 07657-2111
madanna102@aol.com

From: hunterjup@everyactioncustom.com on behalf of [Adrienne Hochberg](#)
To: [FLStateParkPlanning](#)
Subject: Topsail Hill
Date: Friday, November 30, 2018 3:21:42 PM

Dear Office of Park Planning, Florida Dept. of Environmental Protection,

I am a citizen writing to express my concerns regarding Topsail Hill State Park, which provides habitat to important imperiled species. All Floridians should have equal access to our state parks and I support a single public access point, which will ensure only monitored access into the park.

Please keep this incredible park accessible to all while protecting our shorebirds, imperiled wildlife, and unique ecosystems that would be threatened by unnecessary private access to the park.

Sincerely,
Adrienne Hochberg
717 S US Highway 1 Jupiter, FL 33477-5975
hunterjup@aol.com

From: alicialb@everyactioncustom.com on behalf of [Alicia Baxter](#)
To: [FLStateParkPlanning](#)
Subject: Topsail Hill
Date: Friday, November 30, 2018 3:21:49 PM

Dear Office of Park Planning, Florida Dept. of Environmental Protection,

I am a citizen writing to express my concerns regarding Topsail Hill State Park, which provides habitat to important imperiled species. All Floridians should have equal access to our state parks and I support a single public access point, which will ensure only monitored access into the park.

Please keep this incredible park accessible to all while protecting our shorebirds, imperiled wildlife, and unique ecosystems that would be threatened by unnecessary private access to the park.

Sincerely,
Alicia Baxter
3509 Needles Dr Orlando, FL 32810-2324
alicialb@aol.com

From: leilamatson@everyactioncustom.com on behalf of [Leila Matson](#)
To: [FLStateParkPlanning](#)
Subject: Topsail Hill
Date: Friday, November 30, 2018 3:22:32 PM

Dear Office of Park Planning, Florida Dept. of Environmental Protection,

I am a citizen writing to express my concerns regarding Topsail Hill State Park, which provides habitat to important imperiled species. All Floridians should have equal access to our state parks and I support a single public access point, which will ensure only monitored access into the park.

Please keep this incredible park accessible to all while protecting our shorebirds, imperiled wildlife, and unique ecosystems that would be threatened by unnecessary private access to the park.

Sincerely,
Leila Matson
75 Margaret Rd Ormond Beach, FL 32176-3542
leilamatson@gmail.com

From: franlws@everyactioncustom.com on behalf of [Francesca Lewis](#)
To: [FLStateParkPlanning](#)
Subject: Topsail Hill
Date: Friday, November 30, 2018 3:22:46 PM

Dear Office of Park Planning, Florida Dept. of Environmental Protection,

I am a citizen writing to express my concerns regarding Topsail Hill State Park, which provides habitat to important imperiled species. All Floridians should have equal access to our state parks and I support a single public access point, which will ensure only monitored access into the park.

Please keep this incredible park accessible to all while protecting our shorebirds, imperiled wildlife, and unique ecosystems that would be threatened by unnecessary private access to the park.

Sincerely,
Francesca Lewis
5395 NW 26th Ln Ocala, FL 34482-4271
franlws@gmail.com

From: phthalyl@everyactioncustom.com on behalf of [Donna Rail](#)
To: [FLStateParkPlanning](#)
Subject: Topsail Hill
Date: Friday, November 30, 2018 3:22:46 PM

Dear Office of Park Planning, Florida Dept. of Environmental Protection,

I am a citizen writing to express my concerns regarding Topsail Hill State Park, which provides habitat to important imperiled species. All Floridians should have equal access to our state parks and I support a single public access point, which will ensure only monitored access into the park.

Please keep this incredible park accessible to all while protecting our shorebirds, imperiled wildlife, and unique ecosystems that would be threatened by unnecessary private access to the park.

Sincerely,
Donna Rail
7711 Vienna Ln Port Richey, FL 34668-4347
phthalyl@gmail.com

From: vancetango@everyactioncustom.com on behalf of [Vance Arquilla](#)
To: [FLStateParkPlanning](#)
Subject: Topsail Hill
Date: Friday, November 30, 2018 3:17:53 PM

Dear Office of Park Planning, Florida Dept. of Environmental Protection,

I am a citizen writing to express my concerns regarding Topsail Hill State Park, which provides habitat to important imperiled species. All Floridians should have equal access to our state parks and I support a single public access point, which will ensure only monitored access into the park.

Please keep this incredible park accessible to all while protecting our shorebirds, imperiled wildlife, and unique ecosystems that would be threatened by unnecessary private access to the park.

Sincerely,
Vance Arquilla
171 Pier Ave Santa Monica, CA 90405-5311
vancetango@yahoo.com

From: jschaffell@everyactioncustom.com on behalf of [J.Schaffell](#)
To: [FLStateParkPlanning](#)
Subject: Topsail Hill
Date: Friday, November 30, 2018 3:22:50 PM

Dear Office of Park Planning, Florida Dept. of Environmental Protection,

I am a citizen writing to express my concerns regarding Topsail Hill State Park, which provides habitat to important imperiled species. All Floridians should have equal access to our state parks and I support a single public access point, which will ensure only monitored access into the park.

Please keep this incredible park accessible to all while protecting our shorebirds, imperiled wildlife, and unique ecosystems that would be threatened by unnecessary private access to the park.

Sincerely,
J. Schaffell
1655 Oak View Ave Kensington, CA 94707-1221
jschaffell@gmail.com

From: mari471@everyactioncustom.com on behalf of [Mari Mennel-Bell](#)
To: [FLStateParkPlanning](#)
Subject: Topsail Hill
Date: Friday, November 30, 2018 3:22:59 PM

Dear Office of Park Planning, Florida Dept. of Environmental Protection,

I am a citizen writing to express my concerns regarding Topsail Hill State Park, which provides habitat to important imperiled species. All Floridians should have equal access to our state parks and I support a single public access point, which will ensure only monitored access into the park.

Please keep this incredible park accessible to all while protecting our shorebirds, imperiled wildlife, and unique ecosystems that would be threatened by unnecessary private access to the park.

Sincerely,
Mari Mennel-Bell
1524 Bayview Dr Fort Lauderdale, FL 33304-1627
mari471@aol.com

From: rohel@everyactioncustom.com on behalf of [William Rohe](#)
To: [FLStateParkPlanning](#)
Subject: Topsail Hill
Date: Friday, November 30, 2018 3:23:25 PM

Dear Office of Park Planning, Florida Dept. of Environmental Protection,

I am a citizen writing to express my concerns regarding Topsail Hill State Park, which provides habitat to important imperiled species. All Floridians should have equal access to our state parks and I support a single public access point, which will ensure only monitored access into the park.

Please keep this incredible park accessible to all while protecting our shorebirds, imperiled wildlife, and unique ecosystems that would be threatened by unnecessary private access to the park.

Sincerely,
William Rohe
1209 Deer Run Dr Winter Springs, FL 32708-4135
rohel@otenet.gr

From: beckola01@everyactioncustom.com on behalf of [Rebecca Weinberg](#)
To: [FLStateParkPlanning](#)
Subject: Topsail Hill
Date: Friday, November 30, 2018 3:23:28 PM

Dear Office of Park Planning, Florida Dept. of Environmental Protection,

As a Floridian I strongly oppose the private access to Topsail Hill Preserve Park. The wildlife inhabitants need to be undisturbed, and all residents can just go to the existing access point. We need to protect the natural beauty of our park, and unmonitored "VIP access" runs counter to that.

Sincerely,
Rebecca Weinberg

Sincerely,
Rebecca Weinberg
1041 Seaspray Ave Delray Beach, FL 33483-7137
beckola01@yahoo.com

From: pparsons65@everyactioncustom.com on behalf of [Phil Parsons](#)
To: [FLStateParkPlanning](#)
Subject: Topsail Hill
Date: Friday, November 30, 2018 3:23:38 PM

Dear Office of Park Planning, Florida Dept. of Environmental Protection,

I am a citizen writing to express my concerns regarding Topsail Hill State Park, which provides habitat to important imperiled species. All Floridians should have equal access to our state parks and I support a single public access point, which will ensure only monitored access into the park.

Please keep this incredible park accessible to all while protecting our shorebirds, imperiled wildlife, and unique ecosystems that would be threatened by unnecessary private access to the park.

Sincerely,
Phil Parsons
2086 W Forest Dr Tallahassee, FL 32303-5113
pparsons65@gmail.com

From: mpardi@everyactioncustom.com on behalf of [Marco Pardi](#)
To: [FLStateParkPlanning](#)
Subject: Topsail Hill
Date: Friday, November 30, 2018 3:23:41 PM

Dear Office of Park Planning, Florida Dept. of Environmental Protection,

I am a citizen writing to express my concerns regarding Topsail Hill State Park, which provides habitat to important imperiled species. All Floridians should have equal access to our state parks and I support a single public access point, which will ensure only monitored access into the park.

Please keep this incredible park accessible to all while protecting our shorebirds, imperiled wildlife, and unique ecosystems that would be threatened by unnecessary private access to the park.

Sincerely,
Marco Pardi
2195 Sandown Ct Lawrenceville, GA 30043-4095
mpardi@aol.com

From: cindalou5@everyactioncustom.com on behalf of [Anne Henry](#)
To: [FLStateParkPlanning](#)
Subject: Topsail Hill
Date: Friday, November 30, 2018 3:23:44 PM

Dear Office of Park Planning, Florida Dept. of Environmental Protection,

I am a citizen writing to express my concerns regarding Topsail Hill State Park, which provides habitat to important imperiled species. All Floridians should have equal access to our state parks and I support a single public access point, which will ensure only monitored access into the park.

Please keep this incredible park accessible to all while protecting our shorebirds, imperiled wildlife, and unique ecosystems that would be threatened by unnecessary private access to the park.

Sincerely,
Anne Henry
4601 66th St W Bradenton, FL 34210-2632
cindalou5@yahoo.com

From: ggerety@everyactioncustom.com on behalf of [Gwen Gerety Hays](#)
To: [FLStateParkPlanning](#)
Subject: Topsail Hill
Date: Friday, November 30, 2018 3:23:44 PM

Dear Office of Park Planning, Florida Dept. of Environmental Protection,

I am a citizen writing to express my concerns regarding Topsail Hill State Park, which provides habitat to important imperiled species. All Floridians should have equal access to our state parks and I support a single public access point, which will ensure only monitored access into the park.

Please keep this incredible park accessible to all while protecting our shorebirds, imperiled wildlife, and unique ecosystems that would be threatened by unnecessary private access to the park.

Sincerely,
Gwen Gerety Hays
374 Golfview Rd Apt 204 North Palm Beach, FL 33408-3596
ggerety@gmail.com

From: m1262b@everyactioncustom.com on behalf of [Matthew Borland](#)
To: [FLStateParkPlanning](#)
Subject: Topsail Hill
Date: Friday, November 30, 2018 3:24:06 PM

Dear Office of Park Planning, Florida Dept. of Environmental Protection,

I am a citizen writing to express my concerns regarding Topsail Hill State Park, which provides habitat to important imperiled species. All Floridians should have equal access to our state parks and I support a single public access point, which will ensure only monitored access into the park.

Please keep this incredible park accessible to all while protecting our shorebirds, imperiled wildlife, and unique ecosystems that would be threatened by unnecessary private access to the park.

Sincerely,
Matthew Borland
313 Carolina Jasmine Ln Saint Johns, FL 32259-4037
m1262b@yahoo.com

From: malogatos@everyactioncustom.com on behalf of [Stephen Green](#)
To: [FLStateParkPlanning](#)
Subject: Topsail Hill
Date: Friday, November 30, 2018 3:24:09 PM

Dear Office of Park Planning, Florida Dept. of Environmental Protection,

I am a citizen writing to express my concerns regarding Topsail Hill State Park, which provides habitat to important imperiled species. All Floridians should have equal access to our state parks and I support a single public access point, which will ensure only monitored access into the park.

Please keep this incredible park accessible to all while protecting our shorebirds, imperiled wildlife, and unique ecosystems that would be threatened by unnecessary private access to the park.

Sincerely,
Stephen Green
12719 Country Club Pl Burlington, WA 98233-3824
malogatos@yahoo.com

From: csoragha@everyactioncustom.com on behalf of [C. Sor](#)
To: [FLStateParkPlanning](#)
Subject: Topsail Hill
Date: Friday, November 30, 2018 3:17:53 PM

Dear Office of Park Planning, Florida Dept. of Environmental Protection,

I am a citizen writing to express my concerns regarding Topsail Hill State Park, which provides habitat to important imperiled species. All Floridians should have equal access to our state parks and I support a single public access point, which will ensure only monitored access into the park.

Please keep this incredible park accessible to all while protecting our shorebirds, imperiled wildlife, and unique ecosystems that would be threatened by unnecessary private access to the park.

PLEASE PROTECT ICONIC TOPSAIL HILL PARK NOW, THANK YOU!

Sincerely,
C Sor
4378 Saratoga Ave San Diego, CA 92107-2336
csoragha@hotmail.com

From: leonesse56@everyactioncustom.com on behalf of [Jennifer Graham](#)
To: [FLStateParkPlanning](#)
Subject: Topsail Hill
Date: Friday, November 30, 2018 3:24:09 PM

Dear Office of Park Planning, Florida Dept. of Environmental Protection,

I am a citizen writing to express my concerns regarding Topsail Hill State Park, which provides habitat to important imperiled species. All Floridians should have equal access to our state parks and I support a single public access point, which will ensure only monitored access into the park.

Please keep this incredible park accessible to all while protecting our shorebirds, imperiled wildlife, and unique ecosystems that would be threatened by unnecessary private access to the park.

Sincerely,
Jennifer Graham
5873 Wild Olive Ter Fort Myers, FL 33919-3444
leonesse56@yahoo.com

From: fossils888@everyactioncustom.com on behalf of [Suzanne Conner](#)
To: [FLStateParkPlanning](#)
Subject: Topsail Hill
Date: Friday, November 30, 2018 3:24:27 PM

Dear Office of Park Planning, Florida Dept. of Environmental Protection,

I am a Florida citizen writing to express my concerns regarding Topsail Hill State Park, which provides habitat to important imperiled species. All Floridians should have equal access to our state parks and I support a single public access point, which will ensure only monitored access into the park.

Please keep this incredible park accessible to all while protecting our shorebirds, imperiled wildlife, and unique ecosystems that would be threatened by unnecessary private access to the park.

Sincerely,
Suzanne Conner
PO Box 912 Alachua, FL 32616-0912
fossils888@gmail.com

From: rsnyder11@everyactioncustom.com on behalf of [Randy Snyder](#)
To: [FLStateParkPlanning](#)
Subject: Topsail Hill
Date: Friday, November 30, 2018 3:24:28 PM

Dear Office of Park Planning, Florida Dept. of Environmental Protection,

I am a citizen writing to express my concerns regarding Topsail Hill State Park, which provides habitat to important imperiled species. All Floridians should have equal access to our state parks and I support a single public access point, which will ensure only monitored access into the park.

Please keep this incredible park accessible to all while protecting our shorebirds, imperiled wildlife, and unique ecosystems that would be threatened by unnecessary private access to the park.

Sincerely,
Randy Snyder
4726 S Fern Creek Ave Orlando, FL 32806-7833
rsnyder11@cfl.rr.com

From: igailroberts@everyactioncustom.com on behalf of [Gail Roberts](#)
To: [FLStateParkPlanning](#)
Subject: Topsail Hill
Date: Friday, November 30, 2018 3:24:58 PM

Dear Office of Park Planning, Florida Dept. of Environmental Protection,

I am a citizen writing to express my concerns regarding Topsail Hill State Park, which provides habitat to important imperiled species. All Floridians should have equal access to our state parks and I support a single public access point, which will ensure only monitored access into the park.

Please keep this incredible park accessible to all while protecting our shorebirds, imperiled wildlife, and unique ecosystems that would be threatened by unnecessary private access to the park.

Sincerely,
Gail Roberts
PO Box A Pmb 70 Tecate, CA 91980-0656
igailroberts@gmail.com

From: claryp@everyactioncustom.com on behalf of [Clary Padgett](#)
To: [FLStateParkPlanning](#)
Subject: Topsail Hill
Date: Friday, November 30, 2018 3:25:35 PM

Dear Office of Park Planning, Florida Dept. of Environmental Protection,

I am a citizen writing to express my concerns regarding Topsail Hill State Park, which provides habitat to important imperiled species. All Floridians should have equal access to our state parks and I support a single public access point, which will ensure only monitored access into the park.

Please keep this incredible park accessible to all while protecting our shorebirds, imperiled wildlife, and unique ecosystems that would be threatened by unnecessary private access to the park.

Sincerely,
Clary Padgett
3313 NOTRE DAME Dr Gulf Breeze, FL 32563
claryp@bellsouth.net

From: mercedesf@everyactioncustom.com on behalf of [Mercedes Franklin](#)
To: [FLStateParkPlanning](#)
Subject: Topsail Hill
Date: Friday, November 30, 2018 3:26:36 PM

Dear Office of Park Planning, Florida Dept. of Environmental Protection,

No unmonitored access, this request is only for the lazy & unconcerned people from the gated community.

I am a citizen writing to express my concerns regarding Topsail Hill State Park, which provides habitat to important imperiled species. All Floridians should have equal access to our state parks and I support a single public access point, which will ensure only monitored access into the park.

Please keep this incredible park accessible to all while protecting our shorebirds, imperiled wildlife, and unique ecosystems that would be threatened by unnecessary private access to the park.

Sincerely,
Mercedes Franklin
PO Box 12 Lynn Haven, FL 32444-0012
mercedesf@bellsouth.net

From: needstoride@everyactioncustom.com on behalf of [Margaret Hogan](#)
To: [FLStateParkPlanning](#)
Subject: Topsail Hill
Date: Friday, November 30, 2018 3:26:36 PM

Dear Office of Park Planning, Florida Dept. of Environmental Protection,

I am a citizen writing to express my concerns regarding Topsail Hill State Park, which provides habitat to important imperiled species. All Floridians should have equal access to our state parks and I support a single public access point, which will ensure only monitored access into the park.

Please keep this incredible park accessible to all while protecting our shorebirds, imperiled wildlife, and unique ecosystems that would be threatened by unnecessary private access to the park.

Sincerely,
Margaret Hogan
19345 Dorr Rd Altoona, FL 32702-9316
needstoride@aol.com

From: forevertruth1206@everyactioncustom.com on behalf of [Mary Andal](#)
To: [FLStateParkPlanning](#)
Subject: Topsail Hill
Date: Friday, November 30, 2018 3:26:39 PM

Dear Office of Park Planning, Florida Dept. of Environmental Protection,

I am a citizen writing to express my concerns regarding Topsail Hill State Park, which provides habitat to important imperiled species. All Floridians should have equal access to our state parks and I support a single public access point, which will ensure only monitored access into the park.

Please keep this incredible park accessible to all while protecting our shorebirds, imperiled wildlife, and unique ecosystems that would be threatened by unnecessary private access to the park.

Sincerely,
Mary Andal
8966 Winrock Dr N Jacksonville, FL 32216-3385
forevertruth1206@gmail.com

From: fe2orr@everyactioncustom.com on behalf of [David L Orr](#)
To: [FLStateParkPlanning](#)
Subject: Topsail Hill
Date: Friday, November 30, 2018 3:26:56 PM

Dear Office of Park Planning, Florida Dept. of Environmental Protection,

I am a citizen writing to express my concerns regarding Topsail Hill State Park, which provides habitat to important imperiled species. All Floridians should have equal access to our state parks and I support a single public access point, which will ensure only monitored access into the park.

Please keep this incredible park accessible to all while protecting our shorebirds, imperiled wildlife, and unique ecosystems that would be threatened by unnecessary private access to the park.

Sincerely,
David L Orr
216 Melrose Pl Naples, FL 34104-7848
fe2orr@embarqmail.com

From: rtoogood@everyactioncustom.com on behalf of [Ryan Toogood](#)
To: [FLStateParkPlanning](#)
Subject: Topsail Hill
Date: Friday, November 30, 2018 3:27:01 PM

Dear Office of Park Planning, Florida Dept. of Environmental Protection,

I am a citizen writing to respectfully express my concerns regarding Topsail Hill State Park, which provides habitat to important imperiled species. All Floridians should have equal access to our state parks, and I urgently support a single public access point, which will ensure only monitored access into the park.

Please keep this incredible park accessible to all while protecting our shorebirds, imperiled wildlife, and unique ecosystems that would be threatened by unnecessary private access to the park.

Indeed, as a local attorney, I strongly question the legality of such an accommodation for a private community, and while I am most compelled to speak up out of concern for vital shorebird habitat, I would also caution against going down a path that will--beyond a doubt--result in an extended and incredibly expensive legal battle. Put simply, the competing equities at play (i.e., the rights of all Floridians to enjoy equal access to state parks, and the interest of all shareholders in the protection of our wildlife and resources vs. the provision to a gated private community a measure of additional convenience in accessing the beach) are decidedly one-sided, and it makes no sense to open up this can of worms. I implore you to do the right thing.

Sincerely,
Ryan Toogood
3491 S Federal Hwy Boynton Beach, FL 33435-8650
rtoogood@shirlawgroup.com

From: earthethicsaction@everyactioncustom.com on behalf of [Mary Gutierrez](#)
To: [FLStateParkPlanning](#)
Subject: Topsail Hill
Date: Friday, November 30, 2018 3:17:54 PM

Dear Office of Park Planning, Florida Dept. of Environmental Protection,

I am a citizen writing to express my concerns regarding Topsail Hill State Park, which provides habitat to important imperiled species. All Floridians should have equal access to our state parks and I support a single public access point, which will ensure only monitored access into the park.

Please keep this incredible park accessible to all while protecting our shorebirds, imperiled wildlife, and unique ecosystems that would be threatened by unnecessary private access to the park.

Sincerely,
Mary Gutierrez
101 Palafox Pl Unit 12027 Pensacola, FL 32591-7784
earthethicsaction@gmail.com

From: jmshames1@everyactioncustom.com on behalf of [Julie Shames-Rogan](#)
To: [FLStateParkPlanning](#)
Subject: Topsail Hill
Date: Friday, November 30, 2018 3:27:04 PM

Dear Office of Park Planning, Florida Dept. of Environmental Protection,

I am a citizen writing to express my concerns regarding Topsail Hill State Park, which provides habitat to important imperiled species. All Floridians should have equal access to our state parks and I support a single public access point, which will ensure only monitored access into the park.

Please keep this incredible park accessible to all while protecting our shorebirds, imperiled wildlife, and unique ecosystems that would be threatened by unnecessary private access to the park.

Sincerely,
Julie Shames-Rogan
5084 Rose Hill Dr Boynton Beach, FL 33437-5702
jmshames1@gmail.com

From: virginiafefay@everyactioncustom.com on behalf of [Virginia Mendez](#)
To: [FLStateParkPlanning](#)
Subject: Topsail Hill
Date: Friday, November 30, 2018 3:27:05 PM

Dear Office of Park Planning, Florida Dept. of Environmental Protection,

I am a citizen writing to express my concerns regarding Topsail Hill State Park, which provides habitat to important imperiled species. All Floridians should have equal access to our state parks and I support a single public access point, which will ensure only monitored access into the park.

Please keep this incredible park accessible to all while protecting our shorebirds, imperiled wildlife, and unique ecosystems that would be threatened by unnecessary private access to the park.

Sincerely,
Virginia Mendez
1836 Rodman St # 1 Hollywood, FL 33020-6038
virginiafefay@gmail.com

From: ancf1@everyactioncustom.com on behalf of [Cindy Sheaks](#)
To: [FLStateParkPlanning](#)
Subject: Topsail Hill
Date: Friday, November 30, 2018 3:27:10 PM

Dear Office of Park Planning, Florida Dept. of Environmental Protection,

I am a citizen writing to express my concerns regarding Topsail Hill State Park, which provides habitat to important imperiled species. All Floridians should have equal access to our state parks and I support a single public access point, which will ensure only monitored access into the park.

Please keep this incredible park accessible to all while protecting our shorebirds, imperiled wildlife, and unique ecosystems that would be threatened by unnecessary private access to the park.

Sincerely,
Cindy Sheaks
18934 New 91 Ave Hialeah, FL 33018
ancf1@bellsouth.net

From: benjr@everyactioncustom.com on behalf of [Benjamin Joannou Jr](#)
To: [FLStateParkPlanning](#)
Subject: Topsail Hill
Date: Friday, November 30, 2018 3:27:15 PM

Dear Office of Park Planning, Florida Dept. of Environmental Protection,

I am a citizen writing to express my concerns regarding Topsail Hill State Park, which provides habitat to important imperiled species. All Floridians should have equal access to our state parks and I support a single public access point, which will ensure only monitored access into the park.

Please keep this incredible park accessible to all while protecting our shorebirds, imperiled wildlife, and unique ecosystems that would be threatened by unnecessary private access to the park.

Sincerely,
Benjamin Joannou Jr
6401 SW 134th Dr Miami, FL 33156-7046
benjr@jbi.bike

From: edward.eikman@everyactioncustom.com on behalf of [Edward Eikman](#)
To: [FLStateParkPlanning](#)
Subject: Topsail Hill
Date: Friday, November 30, 2018 3:27:17 PM

Dear Office of Park Planning, Florida Dept. of Environmental Protection,

Please maintain equal public access for Topsail Park
No private entrance

Sincerely,
Edward Eikman
5116 W Longfellow Ave Tampa, FL 33629-7534
edward.eikman@gmail.com

From: johnsonki@everyactioncustom.com on behalf of [Kirsi Johnson](#)
To: [FLStateParkPlanning](#)
Subject: Topsail Hill
Date: Friday, November 30, 2018 3:27:24 PM

Dear Office of Park Planning, Florida Dept. of Environmental Protection,

I am a citizen writing to express my concerns regarding Topsail Hill State Park, which provides habitat to important imperiled species. All Floridians should have equal access to our state parks and I support a single public access point, which will ensure only monitored access into the park.

Please keep this incredible park accessible to all while protecting our shorebirds, imperiled wildlife, and unique ecosystems that would be threatened by unnecessary private access to the park.

Sincerely,
Kirsi Johnson
4870 SE Quail Trl Stuart, FL 34997-6983
johnsonki@stlucieco.org

From: robertposch323@everyactioncustom.com on behalf of [Robert Posch](#)
To: [FLStateParkPlanning](#)
Subject: Topsail Hill
Date: Friday, November 30, 2018 3:27:42 PM

Dear Office of Park Planning, Florida Dept. of Environmental Protection,

I am a citizen writing to express my concerns regarding Topsail Hill State Park, which provides habitat to important imperiled species. All Floridians should have equal access to our state parks and I support a single public access point, which will ensure only monitored access into the park.

Please keep this incredible park accessible to all while protecting our shorebirds, imperiled wildlife, and unique ecosystems that would be threatened by unnecessary private access to the park.

Sincerely,
Robert Posch
2509 Queen St S St Petersburg, FL 33712-3658
robertposch323@gmail.com

From: gbc982@everyactioncustom.com on behalf of [R Fox](#)
To: [FLStateParkPlanning](#)
Subject: Topsail Hill
Date: Friday, November 30, 2018 3:27:50 PM

Dear Office of Park Planning, Florida Dept. of Environmental Protection,

I am a citizen writing to express my concerns regarding Topsail Hill State Park, which provides habitat to important imperiled species. All Floridians should have equal access to our state parks and I support a single public access point, which will ensure only monitored access into the park.

Please keep this incredible park accessible to all while protecting our shorebirds, imperiled wildlife, and unique ecosystems that would be threatened by unnecessary private access to the park.

Sincerely,

R Fox

7356 Featherstone Blvd Sarasota, FL 34238-4389

gbc982@live.com

From: deborahstapl@everyactioncustom.com on behalf of [debbie stapleton](#)
To: [FLStateParkPlanning](#)
Subject: Topsail Hill
Date: Friday, November 30, 2018 3:28:24 PM

Dear Office of Park Planning, Florida Dept. of Environmental Protection,

I am a citizen writing to express my concerns regarding Topsail Hill State Park, which provides habitat to important imperiled species. All Floridians should have equal access to our state parks and I support a single public access point, which will ensure only monitored access into the park.

Please keep this incredible park accessible to all while protecting our shorebirds, imperiled wildlife, and unique ecosystems that would be threatened by unnecessary private access to the park.

Sincerely,
debbie stapleton
5630 Austin St Leesburg, FL 34748-8001
deborahstapl@aol.com

From: maripoetm@everyactioncustom.com on behalf of [Marion Menna](#)
To: [FLStateParkPlanning](#)
Subject: Topsail Hill
Date: Friday, November 30, 2018 3:28:30 PM

Dear Office of Park Planning, Florida Dept. of Environmental Protection,

I am a citizen writing to express my concerns regarding Topsail Hill State Park, which provides habitat to important imperiled species. All Floridians should have equal access to our state parks and I support a single public access point, which will ensure only monitored access into the park.

Please keep this incredible park accessible to all while protecting our shorebirds, imperiled wildlife, and unique ecosystems that would be threatened by unnecessary private access to the park.

Sincerely,
Marion Menna
21164 Burkhart Dr Port Charlotte, FL 33952-4258
maripoetm@gmail.com

From: gravyinmex@everyactioncustom.com on behalf of [Frank Graves](#)
To: [FLStateParkPlanning](#)
Subject: Topsail Hill
Date: Friday, November 30, 2018 3:17:55 PM

Dear Office of Park Planning, Florida Dept. of Environmental Protection,

I am a citizen writing to express my concerns regarding Topsail Hill State Park, which provides habitat to important imperiled species. All Floridians should have equal access to our state parks and I support a single public access point, which will ensure only monitored access into the park.

Please keep this incredible park accessible to all while protecting our shorebirds, imperiled wildlife, and unique ecosystems that would be threatened by unnecessary private access to the park.

Sincerely,
Frank Graves
2313 SW Natura Deerfield Bch Deerfield Beach, FL 33441
gravyinmex@gmail.com

From: aco15debbie@everyactioncustom.com on behalf of [Debra Cosentino](#)
To: [FLStateParkPlanning](#)
Subject: Topsail Hill
Date: Friday, November 30, 2018 3:28:38 PM

Dear Office of Park Planning, Florida Dept. of Environmental Protection,

I am a citizen writing to express my concerns regarding Topsail Hill State Park, which provides habitat to important imperiled species. All Floridians should have equal access to our state parks and I support a single public access point, which will ensure only monitored access into the park.

Please keep this incredible park accessible to all while protecting our shorebirds, imperiled wildlife, and unique ecosystems that would be threatened by unnecessary private access to the park.

Sincerely,
Debra Cosentino
13731 Fern Trail Dr North Fort Myers, FL 33903-7209
aco15debbie@aol.com

From: egy@everyactioncustom.com on behalf of [Connie Sax](#)
To: [FLStateParkPlanning](#)
Subject: Topsail Hill
Date: Friday, November 30, 2018 3:28:40 PM

Dear Office of Park Planning, Florida Dept. of Environmental Protection,

I am a citizen writing to express my concerns regarding Topsail Hill State Park, which provides habitat to important imperiled species. All Floridians should have equal access to our state parks and I support a single public access point, which will ensure only monitored access into the park.

Please keep this incredible park accessible to all while protecting our shorebirds, imperiled wildlife, and unique ecosystems that would be threatened by unnecessary private access to the park.

Private and unmonitored access does not belong at any state park.

Sincerely,
Connie Sax
8318 SW 57th Pl Gainesville, FL 32608-5564
egy@infionline.net

From: abe@everyactioncustom.com on behalf of [Abe Levy](#)
To: [FLStateParkPlanning](#)
Subject: Topsail Hill
Date: Friday, November 30, 2018 3:28:42 PM

Dear Office of Park Planning, Florida Dept. of Environmental Protection,

I am a citizen writing to express my concerns regarding Topsail Hill State Park, which provides habitat to important imperiled species. All Floridians should have equal access to our state parks and I support a single public access point, which will ensure only monitored access into the park.

Please keep this incredible park accessible to all while protecting our shorebirds, imperiled wildlife, and unique ecosystems that would be threatened by unnecessary private access to the park.

Sincerely,
Abe Levy
4875 Pelican Colony Blvd Apt 301 Bonita Springs, FL 34134-6916
abe@slought.org

From: Frankerbauer@everyactioncustom.com on behalf of [Frank Neugebauer](#)
To: [FLStateParkPlanning](#)
Subject: Topsail Hill
Date: Friday, November 30, 2018 3:29:00 PM

Dear Office of Park Planning, Florida Dept. of Environmental Protection,

I am a citizen writing to express my concerns regarding Topsail Hill State Park, which provides habitat to important imperiled species. All Floridians should have equal access to our state parks and I support a single public access point, which will ensure only monitored access into the park.

Please keep this incredible park accessible to all while protecting our shorebirds, imperiled wildlife, and unique ecosystems that would be threatened by unnecessary private access to the park.

Sincerely,
Frank Neugebauer
23 Silvercrest Dr Haines City, FL 33844-2807
Frankerbauer@gmail.com

From: dfred0454@everyactioncustom.com on behalf of [Fred Davis](#)
To: [FLStateParkPlanning](#)
Subject: Topsail Hill
Date: Friday, November 30, 2018 3:29:05 PM

Dear Office of Park Planning, Florida Dept. of Environmental Protection,

I am a citizen writing to express my concerns regarding Topsail Hill State Park, which provides habitat to important imperiled species. All Floridians should have equal access to our state parks and I support a single public access point, which will ensure only monitored access into the park.

Please keep this incredible park accessible to all while protecting our shorebirds, imperiled wildlife, and unique ecosystems that would be threatened by unnecessary private access to the park.

Sincerely,
Fred Davis
2250 N Spring Glade Cir Bldg 4 Tampa, FL 33613-4453
dfred0454@gmail.com

From: jason@everyactioncustom.com on behalf of [Jason Hedges](#)
To: [FLStateParkPlanning](#)
Subject: Topsail Hill
Date: Friday, November 30, 2018 3:29:20 PM

Dear Office of Park Planning, Florida Dept. of Environmental Protection,

I am a citizen writing to express my concerns regarding Topsail Hill State Park, which provides habitat to important imperiled species. All Floridians should have equal access to our state parks and I support a single public access point, which will ensure only monitored access into the park.

Please keep this incredible park accessible to all while protecting our shorebirds, imperiled wildlife, and unique ecosystems that would be threatened by unnecessary private access to the park.

Sincerely,
Jason Hedges
505 NE 113th St Miami, FL 33161-6648
jason@jasonhedges.org

From: lahas@everyactioncustom.com on behalf of [Shonali Laha](#)
To: [FLStateParkPlanning](#)
Subject: Topsail Hill
Date: Friday, November 30, 2018 3:29:25 PM

Dear Office of Park Planning, Florida Dept. of Environmental Protection,

I am a citizen writing to express my concerns regarding Topsail Hill State Park, which provides habitat to important imperiled species. All Floridians should have equal access to our state parks and I support a single public access point, which will ensure only monitored access into the park.

Please keep this incredible park accessible to all while protecting our shorebirds, imperiled wildlife, and unique ecosystems that would be threatened by unnecessary private access to the park.

Sincerely,
Shonali Laha
3876 Alcantara Ave Doral, FL 33178-2348
lahas@fiu.edu

From: lauremcc@everyactioncustom.com on behalf of [Laure McCloskey](#)
To: [FLStateParkPlanning](#)
Subject: Topsail Hill
Date: Friday, November 30, 2018 3:29:35 PM

Dear Office of Park Planning, Florida Dept. of Environmental Protection,

I am writing to express my concerns regarding Topsail Hill State Park, which provides habitat to important imperiled species. All Floridians should have equal access to our state parks and I support a single public access point, which will ensure only monitored access into the park.

We cannot force wildlife to 'share' their critical habitat if we want them to survive. If we are not more careful our parks will not hold anything to experience

Sincerely,
Laure McCloskey
12304 Casals Ln Bonita Springs, FL 34135-6441
lauremcc@gmail.com

From: bkm1223@everyactioncustom.com on behalf of [Barb Morrison](#)
To: [FLStateParkPlanning](#)
Subject: Topsail Hill
Date: Friday, November 30, 2018 3:29:36 PM

Dear Office of Park Planning, Florida Dept. of Environmental Protection,

I am a citizen writing to express my concerns regarding Topsail Hill State Park, which provides habitat to important imperiled species. All Floridians should have equal access to our state parks and I support a single public access point, which will ensure only monitored access into the park.

Please keep this incredible park accessible to all while protecting our shorebirds, imperiled wildlife, and unique ecosystems that would be threatened by unnecessary private access to the park.

Sincerely,
Barb Morrison
2144 Fulton Way Largo, FL 33774-1513
bkm1223@hotmail.com

From: betzynyc1949@everyactioncustom.com on behalf of [Betty Engel](#)
To: [FLStateParkPlanning](#)
Subject: Topsail Hill
Date: Friday, November 30, 2018 3:29:46 PM

Dear Office of Park Planning, Florida Dept. of Environmental Protection,

I am a citizen writing to express my concerns regarding Topsail Hill State Park, which provides habitat to important imperiled species. All Floridians should have equal access to our state parks and I support a single public access point, which will ensure only monitored access into the park.

Please keep this incredible park accessible to all while protecting our shorebirds, imperiled wildlife, and unique ecosystems that would be threatened by unnecessary private access to the park.

Sincerely,
Betty Engel
245 Wildwood Dr Lot 66 Saint Augustine, FL 32086-5544
betzynyc1949@gmail.com

From: markawoodswife@everyactioncustom.com on behalf of [Mark Anthony Wood](#)
To: [FLStateParkPlanning](#)
Subject: Topsail Hill
Date: Friday, November 30, 2018 3:17:57 PM

Dear Office of Park Planning, Florida Dept. of Environmental Protection,

I am a citizen writing to express my concerns regarding Topsail Hill State Park, which provides habitat to important imperiled species. All Floridians should have equal access to our state parks and I support a single public access point, which will ensure only monitored access into the park.

Please keep this incredible park accessible to all while protecting our shorebirds, imperiled wildlife, and unique ecosystems that would be threatened by unnecessary private access to the park.

Sincerely,
Mark Anthony Wood
7104 Tulip St Philadelphia, PA 19135-1428
markawoodswife@aol.com

From: lhy1143@everyactioncustom.com on behalf of [Hyun Y Lee](#)
To: [FLStateParkPlanning](#)
Subject: Topsail Hill
Date: Friday, November 30, 2018 3:29:50 PM

Dear Office of Park Planning, Florida Dept. of Environmental Protection,

I am a citizen writing to express my concerns regarding Topsail Hill State Park, which provides habitat to important imperiled species. All Floridians should have equal access to our state parks and I support a single public access point, which will ensure only monitored access into the park.

Please keep this incredible park accessible to all while protecting our shorebirds, imperiled wildlife, and unique ecosystems that would be threatened by unnecessary private access to the park.

Sincerely,
Hyun Y Lee
20416 SW 85th Ave Cutler Bay, FL 33189-2501
lhy1143@yahoo.com

From: DESTASZAK@everyactioncustom.com on behalf of [Dennis Staszak](#)
To: [FLStateParkPlanning](#)
Subject: Topsail Hill
Date: Friday, November 30, 2018 3:29:58 PM

Dear Office of Park Planning, Florida Dept. of Environmental Protection,

I am a citizen writing to express my concerns regarding Topsail Hill State Park, which provides habitat to important imperiled species. All Floridians should have equal access to our state parks and I support a single public access point, which will ensure only monitored access into the park.

Please keep this incredible park accessible to all while protecting our shorebirds, imperiled wildlife, and unique ecosystems that would be threatened by unnecessary private access to the park.

Sincerely,
Dennis Staszak
4285 Summer Landing Dr Lakeland, FL 33810-3828
DESTASZAK@YAHOO.COM

From: dpernicka@everyactioncustom.com on behalf of [Dori Cole](#)
To: [FLStateParkPlanning](#)
Subject: Topsail Hill
Date: Friday, November 30, 2018 3:30:04 PM

Dear Office of Park Planning, Florida Dept. of Environmental Protection,

I am a citizen writing to express my concerns regarding Topsail Hill State Park, which provides habitat to important imperiled species. All Floridians should have equal access to our state parks and I support a single public access point, which will ensure only monitored access into the park.

Please keep this incredible park accessible to all while protecting our shorebirds, imperiled wildlife, and unique ecosystems that would be threatened by unnecessary private access to the park.

Sincerely,
Dori Cole
68 Sterling Cir Apt 107 Wheaton, IL 60189-2123
dpernicka@yahoo.com

From: nastygeorge59@everyactioncustom.com on behalf of [George Neste](#)
To: [FLStateParkPlanning](#)
Subject: Topsail Hill
Date: Friday, November 30, 2018 3:30:15 PM

Dear Office of Park Planning, Florida Dept. of Environmental Protection,

I am a citizen writing to express my concerns regarding Topsail Hill State Park, which provides habitat to important imperiled species. All Floridians should have equal access to our state parks and I support a single public access point, which will ensure only monitored access into the park.

Please keep this incredible park accessible to all while protecting our shorebirds, imperiled wildlife, and unique ecosystems that would be threatened by unnecessary private access to the park.

Sincerely,
George Neste
4437 Garden Club St High Point, NC 27265-1196
nastygeorge59@earthlink.net

From: bonniegarcia@everyactioncustom.com on behalf of [Bonnie Garcia-Gloekner](#)
To: [FLStateParkPlanning](#)
Subject: Topsail Hill
Date: Friday, November 30, 2018 3:30:19 PM

Dear Office of Park Planning, Florida Dept. of Environmental Protection,

I am a citizen writing to express my concerns regarding Topsail Hill State Park, which provides habitat to important imperiled species. All Floridians should have equal access to our state parks and I support a single public access point, which will ensure only monitored access into the park.

Please keep this incredible park accessible to all while protecting our shorebirds, imperiled wildlife, and unique ecosystems that would be threatened by unnecessary private access to the park.

Sincerely,
Bonnie Garcia-Gloekner
307 Lancaster Dr Tallahassee, FL 32304-3919
bonniegarcia@gmail.com

From: brigitte0214@everyactioncustom.com on behalf of [Brigitte Bernhardt](#)
To: [FLStateParkPlanning](#)
Subject: Topsail Hill
Date: Friday, November 30, 2018 3:30:49 PM

Dear Office of Park Planning, Florida Dept. of Environmental Protection,

I am a citizen writing to express my concerns regarding Topsail Hill State Park, which provides habitat to important imperiled species. All Floridians should have equal access to our state parks and I support a single public access point, which will ensure only monitored access into the park.

Please keep this incredible park accessible to all while protecting our shorebirds, imperiled wildlife, and unique ecosystems that would be threatened by unnecessary private access to the park.

Sincerely,
Brigitte Bernhardt
3821 Lake Saint George Dr Palm Harbor, FL 34684-4216
brigitte0214@gmail.com

From: natashawatson3@everyactioncustom.com on behalf of [Natasha Watson](#)
To: [FLStateParkPlanning](#)
Subject: Topsail Hill
Date: Friday, November 30, 2018 3:31:03 PM

Dear Office of Park Planning, Florida Dept. of Environmental Protection,

I am a citizen writing to express my concerns regarding Topsail Hill State Park, which provides habitat to important imperiled species. All Floridians should have equal access to our state parks and I support a single public access point, which will ensure only monitored access into the park.

Please keep this incredible park accessible to all while protecting our shorebirds, imperiled wildlife, and unique ecosystems that would be threatened by unnecessary private access to the park.

Sincerely,
Natasha Watson
5753 Highway 85 N # 3732 Crestview, FL 32536-9365
natashawatson3@icloud.com

From: npla@everyactioncustom.com on behalf of [Nancy Prine](#)
To: [FLStateParkPlanning](#)
Subject: Topsail Hill
Date: Friday, November 30, 2018 3:31:17 PM

Dear Office of Park Planning, Florida Dept. of Environmental Protection,

I am a citizen writing to express my concerns regarding Topsail Hill State Park, which provides habitat to important imperiled species. All Floridians should have equal access to our state parks and I support a single public access point, which will ensure only monitored access into the park.

Please keep this incredible park accessible to all while protecting our shorebirds, imperiled wildlife, and unique ecosystems that would be threatened by unnecessary private access to the park.

Sincerely,
Nancy Prine
655 Terrace Blvd Orlando, FL 32803-3216
npla@aol.com

From: suzannemarienau@everyactioncustom.com on behalf of [Suzanne Marienau](#)
To: [FLStateParkPlanning](#)
Subject: Topsail Hill
Date: Friday, November 30, 2018 3:31:19 PM

Dear Office of Park Planning, Florida Dept. of Environmental Protection,

I am a citizen writing to express my concerns regarding Topsail Hill State Park, which provides habitat to important imperiled species. All Floridians should have equal access to our state parks and I support a single public access point, which will ensure only monitored access into the park.

Please keep this incredible park accessible to all while protecting our shorebirds, imperiled wildlife, and unique ecosystems that would be threatened by unnecessary private access to the park.

Sincerely,
Suzanne Marienau
780 S 21st Ave Ozark, MO 65721-7837
suzannemarienau@gmail.com

From: jim.laura2@everyactioncustom.com on behalf of [Laura Alleman](#)
To: [FLStateParkPlanning](#)
Subject: Topsail Hill
Date: Friday, November 30, 2018 2:22:05 PM

Dear Office of Park Planning, Florida Dept. of Environmental Protection,

I am a citizen writing to express my concerns regarding Topsail Hill State Park, which provides habitat to important imperiled species. All Floridians should have equal access to our state parks and I support a single public access point, which will ensure only monitored access into the park.

In the past, a nearby gated community has requested an unstaffed neighborhood entrance through the park to access the beach, even though a public access is a 2-minute bike ride. Unmonitored access like this will negatively impact the sensitive habitat and disturb rare nesting birds. If this type of "VIP access" is granted in this state park, a dangerous precedent would be set for other private communities to access public lands through private access points.

Please keep this incredible park accessible to all while protecting our shorebirds, imperiled wildlife, and unique ecosystems that would be threatened by unnecessary private access to the park.

Sincerely,
Laura Alleman
830 Augustine Rd Quincy, FL 32351-6146
jim.laura2@tds.net

From: abe@everyactioncustom.com on behalf of [Abe Levy](#)
To: [FLStateParkPlanning](#)
Subject: Topsail Hill
Date: Friday, November 30, 2018 3:31:28 PM

Dear Office of Park Planning, Florida Dept. of Environmental Protection,

I am a citizen writing to express my concerns regarding Topsail Hill State Park, which provides habitat to important imperiled species. All Floridians should have equal access to our state parks and I support a single public access point, which will ensure only monitored access into the park.

Please keep this incredible park accessible to all while protecting our shorebirds, imperiled wildlife, and unique ecosystems that would be threatened by unnecessary private access to the park.

Sincerely,
Abe Levy
4875 Pelican Colony Blvd Apt 301 Bonita Springs, FL 34134-6916
abe@slought.org

From: evrettbgo@everyactioncustom.com on behalf of [Lowell Palm](#)
To: [FLStateParkPlanning](#)
Subject: Topsail Hill
Date: Friday, November 30, 2018 3:32:59 PM

Dear Office of Park Planning, Florida Dept. of Environmental Protection,

I am a citizen writing to express my concerns regarding Topsail Hill State Park, which provides habitat to important imperiled species. All Floridians should have equal access to our state parks and I support a single public access point, which will ensure only monitored access into the park.

Please keep this incredible park accessible to all while protecting our shorebirds, imperiled wildlife, and unique ecosystems that would be threatened by unnecessary private access to the park.

Sincerely,
Lowell Palm
419 5th St Washington Court House, OH 43160-2510
evrettbgo@yahoo.com

From: rozdown@everyactioncustom.com on behalf of [Roz Downing](#)
To: [FLStateParkPlanning](#)
Subject: Topsail Hill
Date: Friday, November 30, 2018 3:55:17 PM

Dear Office of Park Planning, Florida Dept. of Environmental Protection,

I am concerned about Topsail Hill State Park, which provides habitat to important imperiled species. All Floridians should have equal access to our state parks and I support a single public access point, which will ensure only monitored access into the park.

Please keep this park accessible to all while protecting our shorebirds, imperiled wildlife, and unique ecosystems that would be threatened by unnecessary private access to the park.

Sincerely,
Roz Downing
39 Moss St Pawcatuck, CT 06379-2114
rozdown@hotmail.com

From: kriscranford@everyactioncustom.com on behalf of [Kristine Cranford](#)
To: [FLStateParkPlanning](#)
Subject: Topsail Hill
Date: Friday, November 30, 2018 3:33:16 PM

Dear Office of Park Planning, Florida Dept. of Environmental Protection,

I am a citizen writing to express my concerns regarding Topsail Hill State Park, which provides habitat to important imperiled species. All Floridians should have equal access to our state parks and I support a single public access point, which will ensure only monitored access into the park.

Please keep this incredible park accessible to all while protecting our shorebirds, imperiled wildlife, and unique ecosystems that would be threatened by unnecessary private access to the park.

Sincerely,
Kristine Cranford
1263 S Estate Pt Inverness, FL 34450-5108
kriscranford@msn.com

From: debracahill@everyactioncustom.com on behalf of [Debra Cahill](#)
To: [FLStateParkPlanning](#)
Subject: Topsail Hill
Date: Friday, November 30, 2018 3:33:46 PM

Dear Office of Park Planning, Florida Dept. of Environmental Protection,

I am a citizen writing to express my concerns regarding Topsail Hill State Park, which provides habitat to important imperiled species. All Floridians should have equal access to our state parks and I support a single public access point, which will ensure only monitored access into the park.

Please keep this incredible park accessible to all while protecting our shorebirds, imperiled wildlife, and unique ecosystems that would be threatened by unnecessary private access to the park.

Sincerely,
Debra Cahill
5800 NE 2nd Ter Ft Lauderdale, FL 33334-1824
debracahill@yahoo.com

From: jcfarris27@everyactioncustom.com on behalf of [Jean Farris](#)
To: [FLStateParkPlanning](#)
Subject: Topsail Hill
Date: Friday, November 30, 2018 3:34:01 PM

Dear Office of Park Planning, Florida Dept. of Environmental Protection,

I am a citizen writing to express my very deep concerns regarding Topsail Hill State Park, which provides crucial habitat to important imperiled species. All Floridians should have equal access to our state parks and I strongly support a single public access point, which will ensure only greatly-needed, monitored access into the park.

Please keep this incredible park accessible to all while carefully protecting our shorebirds, imperiled wildlife, and unique and fragile ecosystems that would be threatened by totally unnecessary private access to the park.

Sincerely,
Jean Farris
2411 Vine St Orlando, FL 32806-2540
jcfarris27@gmail.com

From: debilancia@everyactioncustom.com on behalf of [Debra Lancia](#)
To: [FLStateParkPlanning](#)
Subject: Topsail Hill
Date: Friday, November 30, 2018 3:34:07 PM

Dear Office of Park Planning, Florida Dept. of Environmental Protection,

I am a citizen writing to express my concerns regarding Topsail Hill State Park, which provides habitat to important imperiled species. All Floridians should have equal access to our state parks and I support a single public access point, which will ensure only monitored access into the park.

Please keep this incredible park accessible to all while protecting our shorebirds, imperiled wildlife, and unique ecosystems that would be threatened by unnecessary private access to the park.

Sincerely,
Debra Lancia
5629 Indiana Ave New Port Richey, FL 34652-2332
debilancia@gmail.com

From: mtbulla@everyactioncustom.com on behalf of [Terry Bulla](#)
To: [FLStateParkPlanning](#)
Subject: Topsail Hill
Date: Friday, November 30, 2018 3:34:21 PM

Dear Office of Park Planning, Florida Dept. of Environmental Protection,

I am a citizen writing to express my concerns regarding Topsail Hill State Park, which provides habitat to important imperiled species. All Floridians should have equal access to our state parks and I support a single public access point, which will ensure only monitored access into the park.

Please keep this incredible park accessible to all while protecting our shorebirds, imperiled wildlife, and unique ecosystems that would be threatened by unnecessary private access to the park.

Sincerely,
Terry Bulla
3257 Turtle Creek Rd Saint Augustine, FL 32086-5905
mtbulla@bellsouth.net

From: MayorStoddard@everyactioncustom.com on behalf of [Philip Stoddard](#)
To: [FLStateParkPlanning](#)
Subject: Topsail Hill
Date: Friday, November 30, 2018 3:34:25 PM

Dear Office of Park Planning, Florida Dept. of Environmental Protection,

I am a citizen writing to express my concerns regarding Topsail Hill State Park, which provides habitat to important imperiled species. All Floridians should have equal access to our state parks and I support a single public access point, which will ensure only monitored access into the park.

Please keep this incredible park accessible to all while protecting our shorebirds, imperiled wildlife, and unique ecosystems that would be threatened by unnecessary private access to the park.

Sincerely,
Philip Stoddard
6820 SW 64th Ct South Miami, FL 33143-3209
MayorStoddard@gmail.com

From: irisone23@everyactioncustom.com on behalf of [Mildred Headdy](#)
To: [FLStateParkPlanning](#)
Subject: Topsail Hill
Date: Friday, November 30, 2018 3:34:37 PM

Dear Office of Park Planning, Florida Dept. of Environmental Protection,

I am a citizen writing to express my concerns regarding Topsail Hill State Park, which provides habitat to important imperiled species. All Floridians should have equal access to our state parks and I support a single public access point, which will ensure only monitored access into the park.

Please keep this incredible park accessible to all while protecting our shorebirds, imperiled wildlife, and unique ecosystems that would be threatened by unnecessary private access to the park.

I regard it as a matter of safety for the public and the habitat to have monitored access.

Sincerely,
Mildred Headdy
2734 Seaspray St Sarasota, FL 34231-6140
irisone23@comcast.net

From: mperry@everyactioncustom.com on behalf of [Marianne Croze-Perry](#)
To: [FLStateParkPlanning](#)
Subject: Topsail Hill
Date: Friday, November 30, 2018 3:34:50 PM

Dear Office of Park Planning, Florida Dept. of Environmental Protection,

I am a Walton County resident writing to express my concerns regarding Topsail Hill State Park, which provides habitat to important imperiled species. All Floridians should have equal access to our state parks and I support a single public access point, which will ensure only monitored access into the park.

Please keep this incredible park accessible to all while protecting our shorebirds, imperiled wildlife, and unique ecosystems that would be threatened by unnecessary private access to the park.

The imperiled species of the snowy plover, least tern and the choctawhatchee beach mouse should be enough to stop this "private" walkover that would allow unchecked threats to these species.

A privileged few should not have special access to a State Park and a state preserve.

Sincerely,
Marianne Croze-Perry
33 Gulf Breeze Dr Santa Rosa Beach, FL 32459-5737
mperry@usa.net

From: rickscustompainting@everyactioncustom.com on behalf of [Patricia DeLuca](#)
To: [FLStateParkPlanning](#)
Subject: Topsail Hill
Date: Friday, November 30, 2018 3:35:03 PM

Dear Office of Park Planning, Florida Dept. of Environmental Protection,

I am a citizen writing to express my concerns regarding Topsail Hill State Park, which provides habitat to important imperiled species. All Floridians should have equal access to our state parks and I support a single public access point, which will ensure only monitored access into the park.

Please keep this incredible park accessible to all while protecting our shorebirds, imperiled wildlife, and unique ecosystems that would be threatened by unnecessary private access to the park.

Sincerely,
Patricia DeLuca
45 Inlets Blvd Nokomis, FL 34275-4109
rickscustompainting@comcast.net

From: bwoodard44@everyactioncustom.com on behalf of [Bennie Woodard](#)
To: [FLStateParkPlanning](#)
Subject: Topsail Hill
Date: Friday, November 30, 2018 3:31:46 PM

Dear Office of Park Planning, Florida Dept. of Environmental Protection,

I am a citizen writing to express my concerns regarding Topsail Hill State Park, which provides habitat to important imperiled species. All Floridians should have equal access to our state parks and I support a single public access point, which will ensure only monitored access into the park.

Please keep this incredible park accessible to all while protecting our shorebirds, imperiled wildlife, and unique ecosystems that would be threatened by unnecessary private access to the park.

Sincerely,
Bennie Woodard
208 E Lake Howard Dr Apt 401 Winter Haven, FL 33881-3147
bwoodard44@yahoo.com

From: gxwrigh99@everyactioncustom.com on behalf of [Georgina Wright](#)
To: [FLStateParkPlanning](#)
Subject: Topsail Hill
Date: Friday, November 30, 2018 3:35:08 PM

Dear Office of Park Planning, Florida Dept. of Environmental Protection,

I am a citizen writing to express my concerns regarding Topsail Hill State Park, which provides habitat to important imperiled species. All Floridians should have equal access to our state parks and I support a single public access point, which will ensure only monitored access into the park.

Please keep this incredible park accessible to all while protecting our shorebirds, imperiled wildlife, and unique ecosystems that would be threatened by unnecessary private access to the park.

Sincerely,
Georgina Wright
4370 New Suffolk St Unit 101 North Las Vegas, NV 89032-5627
gxwrigh99@cox.net

From: luvsea33@everyactioncustom.com on behalf of [Diana Kekule](#)
To: [FLStateParkPlanning](#)
Subject: Topsail Hill
Date: Friday, November 30, 2018 3:35:16 PM

Dear Office of Park Planning, Florida Dept. of Environmental Protection,

I am a citizen writing to express my concerns regarding Topsail Hill State Park, which provides habitat to important imperiled species. All Floridians should have equal access to our state parks and I support a single public access point, which will ensure only monitored access into the park.

Please keep this incredible park accessible to all while protecting our shorebirds, imperiled wildlife, and unique ecosystems that would be threatened by unnecessary private access to the park.

Sincerely,
Diana Kekule
255 NE Bensell Ave # 3 Depoe Bay, OR 97341-1920
luvsea33@gmail.com

From: judyrick@everyactioncustom.com on behalf of [Judith Czubati](#)
To: [FLStateParkPlanning](#)
Subject: Topsail Hill
Date: Friday, November 30, 2018 3:35:31 PM

Dear Office of Park Planning, Florida Dept. of Environmental Protection,

I am a citizen writing to express my concerns regarding Topsail Hill State Park, which provides habitat to important imperiled species. All Floridians should have equal access to our state parks and I support a single public access point, which will ensure only monitored access into the park.

Please keep this incredible park accessible to all while protecting our shorebirds, imperiled wildlife, and unique ecosystems that would be threatened by unnecessary private access to the park.

Sincerely,
Judith Czubati
20 Pelican Pointe Rd Ponte Vedra, FL 32081-4365
judyrick@mac.com

From: kbenjaminrich@everyactioncustom.com on behalf of [Kathleen Rich](#)
To: [FLStateParkPlanning](#)
Subject: Topsail Hill
Date: Friday, November 30, 2018 3:35:58 PM

Dear Office of Park Planning, Florida Dept. of Environmental Protection,

I am a citizen writing to express my concerns regarding Topsail Hill State Park, which provides habitat to important imperiled species. All Floridians should have equal access to our state parks and I support a single public access point, which will ensure only monitored access into the park.

Please keep this incredible park accessible to all while protecting our shorebirds, imperiled wildlife, and unique ecosystems that would be threatened by unnecessary private access to the park.

Sincerely,
Kathleen Rich
16349 Gemini Ct Fort Myers, FL 33908-6411
kbenjaminrich@gmail.com

From: gmikell1@everyactioncustom.com on behalf of [Gregory A. Mikell](#)
To: [FLStateParkPlanning](#)
Subject: Topsail Hill
Date: Friday, November 30, 2018 3:36:01 PM

Dear Office of Park Planning, Florida Dept. of Environmental Protection,

I am a resident of NW Florida and I am quite familiar with Topsail Hill State Park. I am writing to express my concerns regarding Topsail Hill State Park, which provides habitat to important imperiled species. I find the "VIP Access" from a gated residential area a despicable idea on many levels. First, all Floridians should have equal access to our state parks and I support a single public access point, which will ensure only monitored access into the park and protect the parks resources from unmonitored trampling by those who consider themselves entitled and likely will not give a damn about preservation! If the rich want special use of any public lands - let them purchase, own, and control them!

Please to the right thing to preserve and keep this incredible park accessible to all while protecting our shorebirds, imperiled wildlife, and unique ecosystems that would be threatened by unnecessary private access to the park.

Sincerely,
Gregory A. Mikell
4430 Yarmouth Pl Pensacola, FL 32514-8222
gmikell1@earthlink.net

From: biotechberk@everyactioncustom.com on behalf of [Nancy Byers](#)
To: [FLStateParkPlanning](#)
Subject: Topsail Hill
Date: Friday, November 30, 2018 3:37:08 PM

Dear Office of Park Planning, Florida Dept. of Environmental Protection,

I am a citizen writing to express my concerns regarding Topsail Hill State Park, which provides habitat to important imperiled species. All Floridians should have equal access to our state parks and I support a single public access point, which will ensure only monitored access into the park.

Please keep this incredible park accessible to all while protecting our shorebirds, imperiled wildlife, and unique ecosystems that would be threatened by unnecessary private access to the park.

Sincerely,
Nancy Byers
2009 Prince St Berkeley, CA 94703-2518
biotechberk@yahoo.com

From: bayeriii@everyactioncustom.com on behalf of [Patricia Bayer](#)
To: [FLStateParkPlanning](#)
Subject: Topsail Hill
Date: Friday, November 30, 2018 3:37:17 PM

Dear Office of Park Planning, Florida Dept. of Environmental Protection,

I am a citizen writing to express my concerns regarding Topsail Hill State Park, which provides habitat to important imperiled species. All Floridians should have equal access to our state parks and I support a single public access point, which will ensure only monitored access into the park.

Please keep this incredible park accessible to all while protecting our shorebirds, imperiled wildlife, and unique ecosystems that would be threatened by unnecessary private access to the park.

Private never stays secret.

Sincerely,
Patricia Bayer
PO Box 551 Sharpes, FL 32959-0551
bayeriii@juno.com

From: corkyduffy@everyactioncustom.com on behalf of [Kaureen Duffy](#)
To: [FLStateParkPlanning](#)
Subject: Topsail Hill
Date: Friday, November 30, 2018 3:37:28 PM

Dear Office of Park Planning, Florida Dept. of Environmental Protection,

I am a citizen writing to express my concerns regarding Topsail Hill State Park, which provides habitat to important imperiled species. All Floridians should have equal access to our state parks and I support a single public access point, which will ensure only monitored access into the park.

Please keep this incredible park accessible to all while protecting our shorebirds, imperiled wildlife, and unique ecosystems that would be threatened by unnecessary private access to the park.

We can do both!

Sincerely,
Kaureen Duffy
345 Windrush Loop Tarpon Springs, FL 34689-1214
corkyduffy@comcast.net

From: kcutler1@everyactioncustom.com on behalf of [Keith Cutler](#)
To: [FLStateParkPlanning](#)
Subject: Topsail Hill
Date: Friday, November 30, 2018 3:37:51 PM

Dear Office of Park Planning, Florida Dept. of Environmental Protection,

I am a citizen writing to express my concerns regarding Topsail Hill State Park, which provides habitat to important imperiled species. All Floridians should have equal access to our state parks and I support a single public access point, which will ensure only monitored access into the park.

Please keep this incredible park accessible to all while protecting our shorebirds, imperiled wildlife, and unique ecosystems that would be threatened by unnecessary private access to the park.

Sincerely,
Keith Cutler
631 N Orange Ave Unit 105 Sarasota, FL 34236-4164
kcutler1@gmail.com

From: gtaroli@everyactioncustom.com on behalf of [Garry Taroli](#)
To: [FLStateParkPlanning](#)
Subject: Topsail Hill
Date: Friday, November 30, 2018 3:37:53 PM

Dear Office of Park Planning, Florida Dept. of Environmental Protection,

I am a citizen writing to express my concerns regarding Topsail Hill State Park, which provides habitat to important imperiled species. All Floridians should have equal access to our state parks and I support a single public access point, which will ensure only monitored access into the park.

Please keep this incredible park accessible to all while protecting our shorebirds, imperiled wildlife, and unique ecosystems that would be threatened by unnecessary private access to the park.

Sincerely,
Garry Taroli
16 Idlewood Dr Dallas, PA 18612-9028
gtaroli@rjglaw.com

From: doddmathisl@everyactioncustom.com on behalf of [Leanne Mathis](#)
To: [FLStateParkPlanning](#)
Subject: Topsail Hill
Date: Friday, November 30, 2018 3:31:53 PM

Dear Office of Park Planning, Florida Dept. of Environmental Protection,

I am a citizen writing to express my concerns regarding Topsail Hill State Park, which provides habitat to important imperiled species. All Floridians should have equal access to our state parks and I support a single public access point, which will ensure only monitored access into the park.

Please keep this incredible park accessible to all while protecting our shorebirds, imperiled wildlife, and unique ecosystems that would be threatened by unnecessary private access to the park.

Sincerely,
Leanne Mathis
14209 Shadow Moss Ln Tampa, FL 33613-4037
doddmathisl@gmail.com

From: 1rimj49@everyactioncustom.com on behalf of [James Reeves](#)
To: [FLStateParkPlanning](#)
Subject: Topsail Hill
Date: Friday, November 30, 2018 3:38:14 PM

Dear Office of Park Planning, Florida Dept. of Environmental Protection,

I am a citizen writing to express my concerns regarding Topsail Hill State Park, which provides habitat to important imperiled species. All Floridians should have equal access to our state parks and I support a single public access point, which will ensure only monitored access into the park.

Please keep this incredible park accessible to all while protecting our shorebirds, imperiled wildlife, and unique ecosystems that would be threatened by unnecessary private access to the park.

Sincerely,
James Reeves
12661 Fairway Cove Ct Fort Myers, FL 33905-5889
1rimj49@gmail.com

From: bbrukner@everyactioncustom.com on behalf of [Barbara Brukner](#)
To: [FLStateParkPlanning](#)
Subject: Topsail Hill
Date: Friday, November 30, 2018 3:38:16 PM

Dear Office of Park Planning, Florida Dept. of Environmental Protection,

I am a citizen writing to express my concerns regarding Topsail Hill State Park, which provides habitat to important imperiled species. All Floridians should have equal access to our state parks and I support a single public access point, which will ensure only monitored access into the park.

Please keep this incredible park accessible to all while protecting our shorebirds, imperiled wildlife, and unique ecosystems that would be threatened by unnecessary private access to the park.

Sincerely,
Barbara Brukner
4974 Glenmorrie Cir Omaha, NE 68157-2432
bbrukner@cox.net

From: sea0040@everyactioncustom.com on behalf of [Sylvia Appleton](#)
To: [FLStateParkPlanning](#)
Subject: Topsail Hill
Date: Friday, November 30, 2018 3:39:18 PM

Dear Office of Park Planning, Florida Dept. of Environmental Protection,

I am a citizen writing to express my concerns regarding Topsail Hill State Park, which provides habitat to important imperiled species. All Floridians should have equal access to our state parks and I support a single public access point, which will ensure only monitored access into the park.

Please keep this incredible park accessible to all while protecting our shorebirds, imperiled wildlife, and unique ecosystems that would be threatened by unnecessary private access to the park.

Sincerely,
Sylvia Appleton
14 Las Casitas Fort Pierce, FL 34951-2807
sea0040@hotmail.com

From: hummingdeer@everyactioncustom.com on behalf of [Toni Wolfson](#)
To: [FLStateParkPlanning](#)
Subject: Topsail Hill
Date: Friday, November 30, 2018 3:39:23 PM

Dear Office of Park Planning, Florida Dept. of Environmental Protection,

I am a citizen writing to express my concerns regarding Topsail Hill State Park, which provides habitat to important imperiled species. All Floridians should have equal access to our state parks and I support a single public access point, which will ensure only monitored access into the park.

Please keep this incredible park accessible to all while protecting our shorebirds, imperiled wildlife, and unique ecosystems that would be threatened by unnecessary private access to the park.

Sincerely,
Toni Wolfson
11891 Lake Blvd Felton, CA 95018-8911
hummingdeer@yahoo.com

From: brookieten@everyactioncustom.com on behalf of [Brooke Bennett](#)
To: [FLStateParkPlanning](#)
Subject: Topsail Hill
Date: Friday, November 30, 2018 3:39:43 PM

Dear Office of Park Planning, Florida Dept. of Environmental Protection,

I am a citizen writing to express my concerns regarding Topsail Hill State Park, which provides habitat to important imperiled species. All Floridians should have equal access to our state parks and I support a single public access point, which will ensure only monitored access into the park.

Please keep this incredible park accessible to all while protecting our shorebirds, imperiled wildlife, and unique ecosystems that would be threatened by unnecessary private access to the park.

Sincerely,
Brooke Bennett
3806 52nd Dr W Bradenton, FL 34210-3274
brookieten@gmail.com

From: otoole6526@everyactioncustom.com on behalf of [Judith O'Toole](#)
To: [FLStateParkPlanning](#)
Subject: Topsail Hill
Date: Friday, November 30, 2018 3:40:04 PM

Dear Office of Park Planning, Florida Dept. of Environmental Protection,

I am a citizen writing to express my concerns regarding Topsail Hill State Park, which provides habitat to important imperiled species. All Floridians should have equal access to our state parks and I support a single public access point, which will ensure only monitored access into the park.

Please keep this incredible park accessible to all while protecting our shorebirds, imperiled wildlife, and unique ecosystems that would be threatened by unnecessary private access to the park.

Sincerely,
Judith O'Toole
559 S McCall Rd Englewood, FL 34223-3669
otoole6526@hotmail.com

From: innerdiamond@everyactioncustom.com on behalf of [Alisa Battaglia](#)
To: [FLStateParkPlanning](#)
Subject: Topsail Hill
Date: Friday, November 30, 2018 3:40:10 PM

Dear Office of Park Planning, Florida Dept. of Environmental Protection,

I am a citizen writing to express my concerns regarding Topsail Hill State Park, which provides habitat to important imperiled species. All Floridians should have equal access to our state parks and I support a single public access point, which will ensure only monitored access into the park.

Please keep this incredible park accessible to all while protecting our shorebirds, imperiled wildlife, and unique ecosystems that would be threatened by unnecessary private access to the park.

Sincerely,
Alisa Battaglia
114 Radtko Rd Summerville, SC 29486-8210
innerdiamond@gmail.com

From: brian.defina@everyactioncustom.com on behalf of [Brian DeFina](#)
To: [FLStateParkPlanning](#)
Subject: Topsail Hill
Date: Friday, November 30, 2018 3:40:11 PM

Dear Office of Park Planning, Florida Dept. of Environmental Protection,

I am a citizen writing to express my concerns regarding Topsail Hill State Park, which provides habitat to important imperiled species. All Floridians should have equal access to our state parks and I support a single public access point, which will ensure only monitored access into the park.

Please keep this incredible park accessible to all while protecting our shorebirds, imperiled wildlife, and unique ecosystems that would be threatened by unnecessary private access to the park.

Sincerely,
Brian DeFina
537 Prosperity Lake Dr St Augustine, FL 32092-1036
brian.defina@outlook.com

From: Amcris@everyactioncustom.com on behalf of [Michelle Cristantiello](#)
To: [FLStateParkPlanning](#)
Subject: Topsail Hill
Date: Friday, November 30, 2018 3:40:28 PM

Dear Office of Park Planning, Florida Dept. of Environmental Protection,

I am a citizen writing to express my concerns regarding Topsail Hill State Park, which provides habitat to important imperiled species. All Floridians should have equal access to our state parks and I support a single public access point, which will ensure only monitored access into the park.

Please keep this incredible park accessible to all while protecting our shorebirds, imperiled wildlife, and unique ecosystems that would be threatened by unnecessary private access to the park.

Sincerely,
Michelle Cristantiello
1031 SW 176th Ave Pembroke Pines, FL 33029-4837
Amcris@bellsouth.net

From: rhinopias@everyactioncustom.com on behalf of [Ron silver](#)
To: [FLStateParkPlanning](#)
Subject: Topsail Hill
Date: Friday, November 30, 2018 3:40:58 PM

Dear Office of Park Planning, Florida Dept. of Environmental Protection,

I am a citizen writing to express my concerns regarding Topsail Hill State Park, which provides habitat to important imperiled species. All Floridians should have equal access to our state parks and I support a single public access point, which will ensure only monitored access into the park.

Please keep this incredible park accessible to all while protecting our shorebirds, imperiled wildlife, and unique ecosystems that would be threatened by unnecessary private access to the park.

Sincerely,
Ron silver
1829 Sea Oats Dr Atlantic Beach, FL 32233-4511
rhinopias@comcast.net

From: sjpwraz@everyactioncustom.com on behalf of [Sandra Raz](#)
To: [FLStateParkPlanning](#)
Subject: Topsail Hill
Date: Friday, November 30, 2018 3:31:55 PM

Dear Office of Park Planning, Florida Dept. of Environmental Protection,

I am a citizen writing to express my concerns regarding Topsail Hill State Park, which provides habitat to important imperiled species. All Floridians should have equal access to our state parks and I support a single public access point, which will ensure only monitored access into the park.

Please keep this incredible park accessible to all while protecting our shorebirds, imperiled wildlife, and unique ecosystems that would be threatened by unnecessary private access to the park.

Sincerely,
Sandra Raz
1808 Pineta Cove Dr Middleburg, FL 32068-3471
sjpwraz@att.net

From: cattleya@everyactioncustom.com on behalf of [margaret silver](#)
To: [FLStateParkPlanning](#)
Subject: Topsail Hill
Date: Friday, November 30, 2018 3:41:19 PM

Dear Office of Park Planning, Florida Dept. of Environmental Protection,

I am a citizen writing to express my concerns regarding Topsail Hill State Park, which provides habitat to important imperiled species. All Floridians should have equal access to our state parks and I support a single public access point, which will ensure only monitored access into the park.

Please keep this incredible park accessible to all while protecting our shorebirds, imperiled wildlife, and unique ecosystems that would be threatened by unnecessary private access to the park.

Sincerely,
margaret silver
1829 Sea Oats Dr Atlantic Beach, FL 32233-4511
cattleya@comcast.net

From: omans5@everyactioncustom.com on behalf of [Jeff Omans](#)
To: [FLStateParkPlanning](#)
Subject: Topsail Hill
Date: Friday, November 30, 2018 3:41:23 PM

Dear Office of Park Planning, Florida Dept. of Environmental Protection,

I am a citizen writing to express my concerns regarding Topsail Hill State Park, which provides habitat to important imperiled species. All Floridians should have equal access to our state parks and I support a single public access point, which will ensure only monitored access into the park.

Please keep this incredible park accessible to all while protecting our shorebirds, imperiled wildlife, and unique ecosystems that would be threatened by unnecessary private access to the park.

Sincerely,
Jeff Omans
15302 82nd Ter N West Palm Beach, FL 33418-7327
omans5@juno.com

From: Ajaxsa@everyactioncustom.com on behalf of [Sally Walther](#)
To: [FLStateParkPlanning](#)
Subject: Topsail Hill
Date: Friday, November 30, 2018 3:42:26 PM

Dear Office of Park Planning, Florida Dept. of Environmental Protection,

I am a citizen writing to express my concerns regarding Topsail Hill State Park, which provides habitat to important imperiled species. All Floridians should have equal access to our state parks and I support a single public access point, which will ensure only monitored access into the park.

Please keep this incredible park accessible to all while protecting our shorebirds, imperiled wildlife, and unique ecosystems that would be threatened by unnecessary private access to the park.

Sincerely,
Sally Walther
5669 Baltusrol Ct Unit 3B Sanibel, FL 33957-2226
Ajaxsa@yahoo.com

From: lise.obrien@everyactioncustom.com on behalf of [Lise O'Brien](#)
To: [FLStateParkPlanning](#)
Subject: Topsail Hill
Date: Friday, November 30, 2018 3:42:29 PM

Dear Office of Park Planning, Florida Dept. of Environmental Protection,

I am a citizen writing to express my concerns regarding Topsail Hill State Park, which provides habitat to important imperiled species. All Floridians should have equal access to our state parks and I support a single public access point, which will ensure only monitored access into the park.

Please keep this incredible park accessible to all while protecting our shorebirds, imperiled wildlife, and unique ecosystems that would be threatened by unnecessary private access to the park.

Please let's do all we can to protect and preserve the wildlife in the park. It is such a special place.

Sincerely,
Lise O'Brien
5091 Andros Dr Naples, FL 34113-8160
lise.obrien@me.com

From: wgosk5@everyactioncustom.com on behalf of [Wendy Gosker](#)
To: [FLStateParkPlanning](#)
Subject: Topsail Hill
Date: Friday, November 30, 2018 3:42:44 PM

Dear Office of Park Planning, Florida Dept. of Environmental Protection,

I am a citizen writing to express my concerns regarding Topsail Hill State Park, which provides habitat to important imperiled species. All Floridians should have equal access to our state parks and I support a single public access point, which will ensure only monitored access into the park.

Please keep this incredible park accessible to all while protecting our shorebirds, imperiled wildlife, and unique ecosystems that would be threatened by unnecessary private access to the park.

Sincerely,
Wendy Gosker
1636 Deerpath Cir Winthrop Harbor, IL 60096-1323
wgosk5@yahoo.com

From: leesbeach6@everyactioncustom.com on behalf of [Lee Fister](#)
To: [FLStateParkPlanning](#)
Subject: Topsail Hill
Date: Friday, November 30, 2018 3:42:47 PM

Dear Office of Park Planning, Florida Dept. of Environmental Protection,

I am a citizen writing to express my concerns regarding Topsail Hill State Park, which provides habitat to important imperiled species. All Floridians should have equal access to our state parks and I support a single public access point, which will ensure only monitored access into the park.

Please keep this incredible park accessible to all while protecting our shorebirds, imperiled wildlife, and unique ecosystems that would be threatened by unnecessary private access to the park.

Sincerely,
Lee Fister
638 N 12th St Allentown, PA 18102-2202
leesbeach6@aol.com

From: msusanferrer@everyactioncustom.com on behalf of [Susan Ferrer](#)
To: [FLStateParkPlanning](#)
Subject: Topsail Hill
Date: Friday, November 30, 2018 3:42:55 PM

Dear Office of Park Planning, Florida Dept. of Environmental Protection,

I am a citizen writing to express my concerns regarding Topsail Hill State Park, which provides habitat to important imperiled species. All Floridians should have equal access to our state parks and I support a single public access point, which will ensure only monitored access into the park.

Please keep this incredible park accessible to all while protecting our shorebirds, imperiled wildlife, and unique ecosystems that would be threatened by unnecessary private access to the park.

Sincerely,
Susan Ferrer
718 Place Tavant Delray Beach, FL 33445-2215
msusanferrer@gmail.com

From: deseckcats@everyactioncustom.com on behalf of [Nancy DeSecki](#)
To: [FLStateParkPlanning](#)
Subject: Topsail Hill
Date: Friday, November 30, 2018 3:42:59 PM

Dear Office of Park Planning, Florida Dept. of Environmental Protection,

I am a citizen writing to express my concerns regarding Topsail Hill State Park, which provides habitat to important imperiled species. All Floridians should have equal access to our state parks and I support a single public access point, which will ensure only monitored access into the park.

Please keep this incredible park accessible to all while protecting our shorebirds, imperiled wildlife, and unique ecosystems that would be threatened by unnecessary private access to the park.

Sincerely,
Nancy DeSecki
8904 Beacon Hill Ave Mount Dora, FL 32757-8876
deseckcats@gmail.com

From: twigatee@everyactioncustom.com on behalf of [Patricia Terrell](#)
To: [FLStateParkPlanning](#)
Subject: Topsail Hill
Date: Friday, November 30, 2018 3:43:32 PM

Dear Office of Park Planning, Florida Dept. of Environmental Protection,

All citizens are created equal in the eyes of the law. Keep this in mind when considering special access for a few, especially in an environmentally sensitive area such as Topsail Hill Preserve State Park.

Sincerely,
Patricia Terrell
Miami FL

Sincerely,
Patricia Terrell
2160 SW 20th St Miami, FL 33145-2604
twigatee@earthlink.net

From: gillianmiller@everyactioncustom.com on behalf of [Gillian Miller](#)
To: [FLStateParkPlanning](#)
Subject: Topsail Hill
Date: Friday, November 30, 2018 3:43:41 PM

Dear Office of Park Planning, Florida Dept. of Environmental Protection,

I am a citizen writing to express my concerns regarding Topsail Hill State Park, which provides habitat to important imperiled species. All Floridians should have equal access to our state parks and I support a single public access point, which will ensure only monitored access into the park.

Please keep this incredible park accessible to all while protecting our shorebirds, imperiled wildlife, and unique ecosystems that would be threatened by unnecessary private access to the park.

Sincerely,
Gillian Miller
3000 SW 96th Ave Miami, FL 33165-3039
gillianmiller@virginmedia.com

From: lencar@everyactioncustom.com on behalf of [Carol Goldman](#)
To: [FLStateParkPlanning](#)
Subject: Topsail Hill
Date: Friday, November 30, 2018 3:31:58 PM

Dear Office of Park Planning, Florida Dept. of Environmental Protection,

I am a citizen writing to express my concerns regarding Topsail Hill State Park, which provides habitat to important imperiled species. All Floridians should have equal access to our state parks and I support a single public access point, which will ensure only monitored access into the park.

Please keep this incredible park accessible to all while protecting our shorebirds, imperiled wildlife, and unique ecosystems that would be threatened by unnecessary private access to the park.

Sincerely,
Carol Goldman
1970 Westhampton Ct Vero Beach, FL 32966-5126
lencar@bellsouth.net

From: valgiles@everyactioncustom.com on behalf of [Valgiles Giles](#)
To: [FLStateParkPlanning](#)
Subject: Topsail Hill
Date: Friday, November 30, 2018 3:43:44 PM

Dear Office of Park Planning, Florida Dept. of Environmental Protection,

I am a citizen writing to express my concerns regarding Topsail Hill State Park, which provides habitat to important imperiled species. All Floridians should have equal access to our state parks and I support a single public access point, which will ensure only monitored access into the park.

Please keep this incredible park accessible to all while protecting our shorebirds, imperiled wildlife, and unique ecosystems that would be threatened by unnecessary private access to the park.

Sincerely,
Valgiles Giles
7403 3rd Ave N Saint Petersburg, FL 33710-6702
valgiles@hotmail.com

From: lee.c.varian@everyactioncustom.com on behalf of [Lee Varian](#)
To: [FLStateParkPlanning](#)
Subject: Topsail Hill
Date: Friday, November 30, 2018 3:44:07 PM

Dear Office of Park Planning, Florida Dept. of Environmental Protection,

I am a citizen writing to express my concerns regarding Topsail Hill State Park, which provides habitat to important imperiled species. All Floridians should have equal access to our state parks and I support a single public access point, which will ensure only monitored access into the park.

Please keep this incredible park accessible to all while protecting our shorebirds, imperiled wildlife, and unique ecosystems that would be threatened by unnecessary private access to the park.

Sincerely,
Lee Varian
38 Gordon Way Princeton, NJ 08540-3956
lee.c.varian@me.com

From: actidd@everyactioncustom.com on behalf of [Amy Tidd](#)
To: [FLStateParkPlanning](#)
Subject: Topsail Hill
Date: Friday, November 30, 2018 3:44:10 PM

Dear Office of Park Planning, Florida Dept. of Environmental Protection,

I am a citizen writing to express my concerns regarding Topsail Hill State Park, which provides habitat to important imperiled species. All Floridians should have equal access to our state parks and I support a single public access point, which will ensure only monitored access into the park.

Please keep this incredible park accessible to all while protecting our shorebirds, imperiled wildlife, and unique ecosystems that would be threatened by unnecessary private access to the park.

Sincerely,
Amy Tidd
1357 Heritage Acres Blvd Rockledge, FL 32955-4489
actidd@yahoo.com

From: kubrynn@everyactioncustom.com on behalf of [Kurja Wilkes](#)
To: [FLStateParkPlanning](#)
Subject: Topsail Hill
Date: Friday, November 30, 2018 3:44:14 PM

Dear Office of Park Planning, Florida Dept. of Environmental Protection,

Why should a gated community get special access to the Topsail Hill Park. We the public don't special access to the their community.

I am a citizen writing to express my concerns regarding Topsail Hill State Park, which provides habitat to important imperiled species. All Floridians should have equal access to our state parks and I support a single public access point, which will ensure only monitored access into the park.

Please keep this incredible park accessible to all while protecting our shorebirds, imperiled wildlife, and unique ecosystems that would be threatened by unnecessary private access to the park.

Sincerely,
Kurja Wilkes
1228 Orange Camp Rd Deland, FL 32724-7927
kubrynn@gmail.com

From: samjude7@everyactioncustom.com on behalf of [Sam Goodman](#)
To: [FLStateParkPlanning](#)
Subject: Topsail Hill
Date: Friday, November 30, 2018 3:44:21 PM

Dear Office of Park Planning, Florida Dept. of Environmental Protection,

I am a citizen writing to express my concerns regarding Topsail Hill State Park, which provides habitat to important imperiled species. All Floridians should have equal access to our state parks and I support a single public access point, which will ensure only monitored access into the park.

Please keep this incredible park accessible to all while protecting our shorebirds, imperiled wildlife, and unique ecosystems that would be threatened by unnecessary private access to the park.

Sincerely,
Sam Goodman
572 Laconia Cir Lake Worth, FL 33467-2665
samjude7@gmail.com

From: sumsym@everyactioncustom.com on behalf of [Jon Krueger](#)
To: [FLStateParkPlanning](#)
Subject: Topsail Hill
Date: Friday, November 30, 2018 3:44:43 PM

Dear Office of Park Planning, Florida Dept. of Environmental Protection,

I am a citizen writing to express my concerns regarding Topsail Hill State Park, which provides habitat to important imperiled species. All Floridians should have equal access to our state parks and I support a single public access point, which will ensure only monitored access into the park.

Please keep this incredible park accessible to all while protecting our shorebirds, imperiled wildlife, and unique ecosystems that would be threatened by unnecessary private access to the park.

Sincerely,
Jon Krueger
5843 Seymour Rd Jackson, MI 49201-9607
sumsym@yahoo.com

From: khubbard68@everyactioncustom.com on behalf of [Kenneth Hubbard](#)
To: [FLStateParkPlanning](#)
Subject: Topsail Hill
Date: Friday, November 30, 2018 3:45:04 PM

Dear Office of Park Planning, Florida Dept. of Environmental Protection,

I am a Florida resident and US citizen writing to express my concerns regarding Topsail Hill State Park, which provides habitat to important imperiled species. All Floridians should have equal access to our state parks and I support a single public access point, which will ensure only monitored access into the park.

Please keep this incredible park accessible to all while protecting our shorebirds, imperiled wildlife, and unique ecosystems that would be threatened by unnecessary private access to the park.

Sincerely,
Kenneth Hubbard
20022 Bright Oak Ct Tampa, FL 33647-3640
khubbard68@outlook.com

From: martinbhjr@everyactioncustom.com on behalf of [Bernard Martin Jr.](#)
To: [FLStateParkPlanning](#)
Subject: Topsail Hill
Date: Friday, November 30, 2018 3:45:18 PM

Dear Office of Park Planning, Florida Dept. of Environmental Protection,

I am a citizen writing to express my concerns regarding Topsail Hill State Park, which provides habitat to important imperiled species. All Floridians should have equal access to our state parks and I support a single public access point, which will ensure only monitored access into the park.

Please keep this incredible park accessible to all while protecting our shorebirds, imperiled wildlife, and unique ecosystems that would be threatened by unnecessary private access to the park.

Sincerely,
Bernard Martin Jr.
4594 Barnacle Dr Port Orange, FL 32127-9235
martinbhjr@gmail.com

From: sheer@everyactioncustom.com on behalf of [Susan Heer](#)
To: [FLStateParkPlanning](#)
Subject: Topsail Hill
Date: Friday, November 30, 2018 3:45:28 PM

Dear Office of Park Planning, Florida Dept. of Environmental Protection,

I am a citizen writing to express my concerns regarding Topsail Hill State Park, which provides habitat to important imperiled species. All Floridians should have equal access to our state parks and I support a single public access point, which will ensure only monitored access into the park.

Please keep this incredible park accessible to all while protecting our shorebirds, imperiled wildlife, and unique ecosystems that would be threatened by unnecessary private access to the park. ATVs will sneak in and destroy dunes, etc.

Sincerely,
Susan Heer
133 Linda Lee Dr Rotonda West, FL 33947-2862
sheer@bex.net

From: hdevlin1@everyactioncustom.com on behalf of [Summer Devlin](#)
To: [FLStateParkPlanning](#)
Subject: Topsail Hill
Date: Friday, November 30, 2018 3:45:33 PM

Dear Office of Park Planning, Florida Dept. of Environmental Protection,

I am a citizen writing to express my concerns regarding Topsail Hill State Park, which provides habitat to important imperiled species. All Floridians should have equal access to our state parks and I support a single public access point, which will ensure only monitored access into the park.

Please keep this incredible park accessible to all while protecting our shorebirds, imperiled wildlife, and unique ecosystems that would be threatened by unnecessary private access to the park.

Sincerely,
Summer Devlin
330 Kenzel Ct Merritt Island, FL 32953-4731
hdevlin1@att.net

From: dddhayes3@everyactioncustom.com on behalf of [Dolores Hayes](#)
To: [FLStateParkPlanning](#)
Subject: Topsail Hill
Date: Friday, November 30, 2018 3:32:45 PM

Dear Office of Park Planning, Florida Dept. of Environmental Protection,

I am a citizen writing to express my concerns regarding Topsail Hill State Park, which provides habitat to important imperiled species. All Floridians should have equal access to our state parks and I support a single public access point, which will ensure only monitored access into the park.

Please keep this incredible park accessible to all while protecting our shorebirds, imperiled wildlife, and unique ecosystems that would be threatened by unnecessary private access to the park.

Sincerely,
Dolores Hayes
3131 Leesburg Sq Pensacola, FL 32504-8900
dddhayes3@aol.com

From: reddochmail@everyactioncustom.com on behalf of [Barbara Reddoch](#)
To: [FLStateParkPlanning](#)
Subject: Topsail Hill
Date: Friday, November 30, 2018 3:45:36 PM

Dear Office of Park Planning, Florida Dept. of Environmental Protection,

I am a citizen writing to express my concerns regarding Topsail Hill State Park, which provides habitat to important imperiled species. All Floridians should have equal access to our state parks and I support a single public access point, which will ensure only monitored access into the park.

Please keep this incredible park accessible to all while protecting our shorebirds, imperiled wildlife, and unique ecosystems that would be threatened by unnecessary private access to the park.

Sincerely,
Barbara Reddoch
421 W Blount St Pensacola, FL 32501-2027
reddochmail@yahoo.com

From: desmondtemmer@everyactioncustom.com on behalf of [Desmond Temmer](#)
To: [FLStateParkPlanning](#)
Subject: Topsail Hill
Date: Friday, November 30, 2018 3:46:13 PM

Dear Office of Park Planning, Florida Dept. of Environmental Protection,

I am a citizen writing to express my concerns regarding Topsail Hill State Park, which provides habitat to important imperiled species. All Floridians should have equal access to our state parks and I support a single public access point, which will ensure only monitored access into the park.

Please keep this incredible park accessible to all while protecting our shorebirds, imperiled wildlife, and unique ecosystems that would be threatened by unnecessary private access to the park.

Sincerely,
Desmond Temmer
13351 Riverside Dr # 645 Sherman Oaks, CA 91423-2542
desmondtemmer@gmail.com

From: jimiriz@everyactioncustom.com on behalf of [James Rizzolo](#)
To: [FLStateParkPlanning](#)
Subject: Topsail Hill
Date: Friday, November 30, 2018 3:46:14 PM

Dear Office of Park Planning, Florida Dept. of Environmental Protection,

I am a citizen writing to express my concerns regarding Topsail Hill State Park, which provides habitat to important imperiled species. All Floridians should have equal access to our state parks and I support a single public access point, which will ensure only monitored access into the park.

Please keep this incredible park accessible to all while protecting our shorebirds, imperiled wildlife, and unique ecosystems that would be threatened by unnecessary private access to the park.

Sincerely,
James Rizzolo
910 NW 11th Ter Stuart, FL 34994-9531
jimiriz@bellsouth.net

From: brian.miller1979@everyactioncustom.com on behalf of [Brian Miller](#)
To: [FLStateParkPlanning](#)
Subject: Topsail Hill
Date: Friday, November 30, 2018 3:46:16 PM

Dear Office of Park Planning, Florida Dept. of Environmental Protection,

I am a citizen writing to express my concerns regarding Topsail Hill State Park, which provides habitat to important imperiled species. All Floridians should have equal access to our state parks and I support a single public access point, which will ensure only monitored access into the park.

Please keep this incredible park accessible to all while protecting our shorebirds, imperiled wildlife, and unique ecosystems that would be threatened by unnecessary private access to the park.

Sincerely,
Brian Miller
203 Bahia Pt Naples, FL 34103-3500
brian.miller1979@gmail.com

From: marie.simmons73@everyactioncustom.com on behalf of [Marie Simmons](#)
To: [FLStateParkPlanning](#)
Subject: Topsail Hill
Date: Friday, November 30, 2018 3:47:06 PM

Dear Office of Park Planning, Florida Dept. of Environmental Protection,

I am a citizen writing to express my concerns regarding Topsail Hill State Park, which provides habitat to important imperiled species. All Floridians should have equal access to our state parks and I support a single public access point, which will ensure only monitored access into the park.

Please keep this incredible park accessible to all while protecting our shorebirds, imperiled wildlife, and unique ecosystems that would be threatened by unnecessary private access to the park.

Sincerely,
Marie Simmons
1065 Butler St E Lehigh Acres, FL 33974-9522
marie.simmons73@gmail.com

From: hutch_ka@everyactioncustom.com on behalf of [Kimberly Schmidt](#)
To: [FLStateParkPlanning](#)
Subject: Topsail Hill
Date: Friday, November 30, 2018 3:47:11 PM

Dear Office of Park Planning, Florida Dept. of Environmental Protection,

I am a citizen writing to express my concerns regarding Topsail Hill State Park, which provides habitat to important imperiled species. All Floridians should have equal access to our state parks and I support a single public access point, which will ensure only monitored access into the park.

Please keep this incredible park accessible to all while protecting our shorebirds, imperiled wildlife, and unique ecosystems that would be threatened by unnecessary private access to the park.

Sincerely,
Kimberly Schmidt
2449 Scaup Pl De Leon Springs, FL 32130-3809
hutch_ka@msn.com

From: kajtopaz@everyactioncustom.com on behalf of [Kaj Oldenburg](#)
To: [FLStateParkPlanning](#)
Subject: Topsail Hill
Date: Friday, November 30, 2018 3:47:11 PM

Dear Office of Park Planning, Florida Dept. of Environmental Protection,

I am a citizen writing to express my concerns regarding Topsail Hill State Park, which provides habitat to important imperiled species. All Floridians should have equal access to our state parks and I support a single public access point, which will ensure only monitored access into the park.

Please keep this incredible park accessible to all while protecting our shorebirds, imperiled wildlife, and unique ecosystems that would be threatened by unnecessary private access to the park.

Sincerely,
Kaj Oldenburg
925 Lemon Rd South Daytona, FL 32119-2538
kajtopaz@aol.com

From: cheneyruc@everyactioncustom.com on behalf of [Gerould Cross](#)
To: [FLStateParkPlanning](#)
Subject: Topsail Hill
Date: Friday, November 30, 2018 3:47:29 PM

Dear Office of Park Planning, Florida Dept. of Environmental Protection,

I am a citizen writing to express my concerns regarding Topsail Hill State Park, which provides habitat to important imperiled species. All Floridians should have equal access to our state parks and I support a single public access point, which will ensure only monitored access into the park.

Please keep this incredible park accessible to all while protecting our shorebirds, imperiled wildlife, and unique ecosystems that would be threatened by unnecessary private access to the park.

Sincerely,
Gerould Cross
4222 Fifth Ave Pace, FL 32571-1845
cheneyruc@gmail.com

From: rucksjunk@everyactioncustom.com on behalf of [Carrie Ruckdeschel](#)
To: [FLStateParkPlanning](#)
Subject: Topsail Hill
Date: Friday, November 30, 2018 3:47:32 PM

Dear Office of Park Planning, Florida Dept. of Environmental Protection,

I am a citizen writing to express my concerns regarding Topsail Hill State Park, which provides habitat to important imperiled species. All Floridians should have equal access to our state parks and I support a single public access point, which will ensure only monitored access into the park.

Please keep this incredible park accessible to all while protecting our shorebirds, imperiled wildlife, and unique ecosystems that would be threatened by unnecessary private access to the park.

Sincerely,
Carrie Ruckdeschel
7825 Boca Ciega Dr St Pete Beach, FL 33706-1767
rucksjunk@gmail.com

From: alacoque.arbetman@everyactioncustom.com on behalf of [Alacoque Arbetman](#)
To: [FLStateParkPlanning](#)
Subject: Topsail Hill
Date: Friday, November 30, 2018 3:47:34 PM

Dear Office of Park Planning, Florida Dept. of Environmental Protection,

I am a citizen writing to express my concerns regarding Topsail Hill State Park, which provides habitat to important imperiled species. All Floridians should have equal access to our state parks and I support a single public access point, which will ensure only monitored access into the park.

Please keep this incredible park accessible to all while protecting our shorebirds, imperiled wildlife, and unique ecosystems that would be threatened by unnecessary private access to the park.

Sincerely,
Alacoque Arbetman
8680 Sunbird Pl Boca Raton, FL 33496-5086
alacoque.arbetman@gmail.com

From: sandijane39@everyactioncustom.com on behalf of [Sandi Williams](#)
To: [FLStateParkPlanning](#)
Subject: Topsail Hill
Date: Friday, November 30, 2018 3:32:50 PM

Dear Office of Park Planning, Florida Dept. of Environmental Protection,

I am a citizen writing to express my concerns regarding Topsail Hill State Park, which provides habitat to important imperiled species. All Floridians should have equal access to our state parks and I support a single public access point, which will ensure only monitored access into the park.

Please keep this incredible park accessible to all while protecting our shorebirds, imperiled wildlife, and unique ecosystems that would be threatened by unnecessary private access to the park.

Sincerely,
Sandi Williams
197 Gulfview Dr Islamorada, FL 33036-4111
sandijane39@att.net

From: voniembrown@everyactioncustom.com on behalf of [Yvonne Brown](#)
To: [FLStateParkPlanning](#)
Subject: Topsail Hill
Date: Friday, November 30, 2018 3:47:48 PM

Dear Office of Park Planning, Florida Dept. of Environmental Protection,

I am a citizen writing to express my concerns regarding Topsail Hill State Park, which provides habitat to important imperiled species. All Floridians should have equal access to our state parks and I support a single public access point, which will ensure only monitored access into the park.

Please keep this incredible park accessible to all while protecting our shorebirds, imperiled wildlife, and unique ecosystems that would be threatened by unnecessary private access to the park.

Sincerely,
Yvonne Brown
1804 Victory Palm Dr Edgewater, FL 32132-3128
voniembrown@yahoo.com

From: lyricessence@everyactioncustom.com on behalf of [Jennifer Waters](#)
To: [FLStateParkPlanning](#)
Subject: Topsail Hill
Date: Friday, November 30, 2018 3:48:02 PM

Dear Office of Park Planning, Florida Dept. of Environmental Protection,

I am a citizen writing to express my concerns regarding Topsail Hill State Park, which provides habitat to important imperiled species. All Floridians should have equal access to our state parks and I support a single public access point, which will ensure only monitored access into the park.

Please keep this incredible park accessible to all while protecting our shorebirds, imperiled wildlife, and unique ecosystems that would be threatened by unnecessary private access to the park.

Sincerely,
Jennifer Waters
PO Box 23747 Tempe, AZ 85285-3747
lyricessence@aol.com

From: junkofbi@everyactioncustom.com on behalf of [Gary Weinkle](#)
To: [FLStateParkPlanning](#)
Subject: Topsail Hill
Date: Friday, November 30, 2018 3:48:03 PM

Dear Office of Park Planning, Florida Dept. of Environmental Protection,

I am a citizen writing to express my concerns regarding Topsail Hill State Park, which provides habitat to important imperiled species. All Floridians should have equal access to our state parks and I support a single public access point, which will ensure only monitored access into the park.

Please keep this incredible park accessible to all while protecting our shorebirds, imperiled wildlife, and unique ecosystems that would be threatened by unnecessary private access to the park.

Sincerely,
Gary Weinkle
PO Box 357307 Gainesville, FL 32635-7307
junkofbi@hotmail.com

From: marshall@everyactioncustom.com on behalf of [Cindy Marshall](#)
To: [FLStateParkPlanning](#)
Subject: Topsail Hill
Date: Friday, November 30, 2018 3:48:05 PM

Dear Office of Park Planning, Florida Dept. of Environmental Protection,

I am a citizen writing to express my concerns regarding Topsail Hill State Park, which provides habitat to important imperiled species. All Floridians should have equal access to our state parks and I support a single public access point, which will ensure only monitored access into the park.

Please keep this incredible park accessible to all while protecting our shorebirds, imperiled wildlife, and unique ecosystems that would be threatened by unnecessary private access to the park.

Sincerely,
Cindy Marshall
9 Fox Trl Fairfield, PA 17320-8053
marshall@msmary.edu

From: marysue@everyactioncustom.com on behalf of [Mary Sue Baker](#)
To: [FLStateParkPlanning](#)
Subject: Topsail Hill
Date: Friday, November 30, 2018 3:48:26 PM

Dear Office of Park Planning, Florida Dept. of Environmental Protection,

I am a citizen writing to express my concerns regarding Topsail Hill State Park, which provides habitat to important imperiled species. All Floridians should have equal access to our state parks and I support a single public access point, which will ensure only monitored access into the park.

Please keep this incredible park accessible to all while protecting our shorebirds, imperiled wildlife, and unique ecosystems that would be threatened by unnecessary private access to the park.

Rich people just don't like to be denied anything. Keep the park as it is. Let them be just a tad bit "inconvenienced".

Sincerely,
Mary Sue Baker
6318 Goldfinch St Sarasota, FL 34241-9367
marysue@sarasotains.com

From: mviolante44@everyactioncustom.com on behalf of [Michael Violante](#)
To: [FLStateParkPlanning](#)
Subject: Topsail Hill
Date: Friday, November 30, 2018 3:48:26 PM

Dear Office of Park Planning, Florida Dept. of Environmental Protection,

I am a citizen writing to express my concerns regarding Topsail Hill State Park, which provides habitat to important imperiled species. All Floridians should have equal access to our state parks and I support a single public access point, which will ensure only monitored access into the park.

Please keep this incredible park accessible to all while protecting our shorebirds, imperiled wildlife, and unique ecosystems that would be threatened by unnecessary private access to the park.

Sincerely,
Michael Violante
2121 S Ocean Blvd Pompano Beach, FL 33062-8016
mviolante44@gmail.com

From: socnis@everyactioncustom.com on behalf of [Pat Davies](#)
To: [FLStateParkPlanning](#)
Subject: Topsail Hill
Date: Friday, November 30, 2018 3:48:27 PM

Dear Office of Park Planning, Florida Dept. of Environmental Protection,

I am a citizen writing to express my concerns regarding Topsail Hill State Park, which provides habitat to important imperiled species. All Floridians should have equal access to our state parks and I support a single public access point, which will ensure only monitored access into the park.

Please keep this incredible park accessible to all while protecting our shorebirds, imperiled wildlife, and unique ecosystems that would be threatened by unnecessary private access to the park.

I support what is in this process and message. It becomes less effective if things are not in general controlled by one access. Thanks for your attention.

Sincerely,
Pat Davies
5149 County Road 102 Oxford, FL 34484-2440
socnis@hotmail.com

From: feralhousecat@everyactioncustom.com on behalf of [Syra Novak](#)
To: [FLStateParkPlanning](#)
Subject: Topsail Hill
Date: Friday, November 30, 2018 3:48:47 PM

Dear Office of Park Planning, Florida Dept. of Environmental Protection,

I am a citizen writing to express my concerns regarding Topsail Hill State Park, which provides habitat to important imperiled species. All Floridians should have equal access to our state parks and I support a single public access point, which will ensure only monitored access into the park.

Please keep this incredible park accessible to all while protecting our shorebirds, imperiled wildlife, and unique ecosystems that would be threatened by unnecessary private access to the park.

Sincerely,
Syra Novak
65 Ocean House Rd Cape Elizabeth, ME 04107-1111
feralhousecat@live.com

From: lek@everyactioncustom.com on behalf of [Lois Kelley](#)
To: [FLStateParkPlanning](#)
Subject: Topsail Hill
Date: Friday, November 30, 2018 3:48:49 PM

Dear Office of Park Planning, Florida Dept. of Environmental Protection,

I am a citizen writing to express my concerns regarding Topsail Hill State Park, which provides habitat to important imperiled species. All Floridians should have equal access to our state parks and I support a single public access point, which will ensure only monitored access into the park.

Please keep this incredible park accessible to all while protecting our shorebirds, imperiled wildlife, and unique ecosystems that would be threatened by unnecessary private access to the park.

Sincerely,
Lois Kelley
2800 Gordon Dr Naples, FL 34102-7854
lek@kelnaples.com

From: jordansspot@everyactioncustom.com on behalf of [Joseph Jordan](#)
To: [FLStateParkPlanning](#)
Subject: Topsail Hill
Date: Friday, November 30, 2018 3:49:58 PM

Dear Office of Park Planning, Florida Dept. of Environmental Protection,

I am a citizen writing to express my concerns regarding Topsail Hill State Park, which provides habitat to important imperiled species. All Floridians should have equal access to our state parks and I support a single public access point, which will ensure only monitored access into the park.

Please keep this incredible park accessible to all while protecting our shorebirds, imperiled wildlife, and unique ecosystems that would be threatened by unnecessary private access to the park.

Sincerely,
Joseph Jordan
7104 Tulip St Philadelphia, PA 19135-1428
jordansspot@aol.com

From: Polyphemus.polly@everyactioncustom.com on behalf of [Polly Perkins](#)
To: [FLStateParkPlanning](#)
Subject: Topsail Hill
Date: Friday, November 30, 2018 3:32:51 PM

Dear Office of Park Planning, Florida Dept. of Environmental Protection,

I am a citizen writing to express my concerns regarding Topsail Hill State Park, which provides habitat to important imperiled species. All Floridians should have equal access to our state parks and I support a single public access point, which will ensure only monitored access into the park.

Please keep this incredible park accessible to all while protecting our shorebirds, imperiled wildlife, and unique ecosystems that would be threatened by unnecessary private access to the park.

Sincerely,
Polly Perkins
357 Mount Saxon Ave NE Saint Petersburg, FL 33702-6946
Polyphemus.polly@gmail.com

From: kimgroom@everyactioncustom.com on behalf of [J.T](#)
To: [FLStateParkPlanning](#)
Subject: Topsail Hill
Date: Friday, November 30, 2018 3:50:30 PM

Dear Office of Park Planning, Florida Dept. of Environmental Protection,

I am a citizen writing to express my concerns regarding Topsail Hill State Park, which provides habitat to important imperiled species. All Floridians should have equal access to our state parks and I support a single public access point, which will ensure only monitored access into the park.

Please keep this incredible park accessible to all while protecting our shorebirds, imperiled wildlife, and unique ecosystems that would be threatened by unnecessary private access to the park.

Stop the land Grab and Destruction we will never get it BACK we need All the OPEN SPACE we have!!!!!!!!!!!!!!!!!!!!!!!!!!!!!!

Sincerely,
J T
302 Williams Blvd NW Orting, WA 98360-9449
kimgroom@hotmail.com

From: Heather.kgwickings@everyactioncustom.com on behalf of [Heather Wickings](#)
To: [FLStateParkPlanning](#)
Subject: Topsail Hill
Date: Friday, November 30, 2018 3:50:44 PM

Dear Office of Park Planning, Florida Dept. of Environmental Protection,

I am a citizen writing to express my concerns regarding Topsail Hill State Park, which provides habitat to important imperiled species. All Floridians should have equal access to our state parks and I support a single public access point, which will ensure only monitored access into the park.

Please keep this incredible park accessible to all while protecting our shorebirds, imperiled wildlife, and unique ecosystems that would be threatened by unnecessary private access to the park.

Sincerely,
Heather Wickings
2643 Malone Rd Clifton Springs, NY 14432-9350
Heather.kgwickings@gmail.com

From: mjgrella@everyactioncustom.com on behalf of [Michael Grella](#)
To: [FLStateParkPlanning](#)
Subject: Topsail Hill
Date: Friday, November 30, 2018 3:50:46 PM

Dear Office of Park Planning, Florida Dept. of Environmental Protection,

I am a citizen writing to express my concerns regarding Topsail Hill State Park, which provides habitat to important imperiled species. All Floridians should have equal access to our state parks and I support a single public access point, which will ensure only monitored access into the park.

Please keep this incredible park accessible to all while protecting our shorebirds, imperiled wildlife, and unique ecosystems that would be threatened by unnecessary private access to the park.

Sincerely,
Michael Grella
125 W Norfolk Rd Jupiter, FL 33469-2951
mjgrella@aol.com

From: diana.calderone@everyactioncustom.com on behalf of [Diana Calderone](#)
To: [FLStateParkPlanning](#)
Subject: Topsail Hill
Date: Friday, November 30, 2018 3:51:25 PM

Dear Office of Park Planning, Florida Dept. of Environmental Protection,

I am a citizen writing to express my concerns regarding Topsail Hill State Park, which provides habitat to important imperiled species. All Floridians should have equal access to our state parks and I support a single public access point, which will ensure only monitored access into the park.

Please keep this incredible park accessible to all while protecting our shorebirds, imperiled wildlife, and unique ecosystems that would be threatened by unnecessary private access to the park.

Sincerely,
Diana Calderone
151 Lucia Ct Jupiter, FL 33478-5470
diana.calderone@gmail.com

From: sis_alexis@everyactioncustom.com on behalf of [Alexis Carter](#)
To: [FLStateParkPlanning](#)
Subject: Topsail Hill
Date: Friday, November 30, 2018 3:51:27 PM

Dear Office of Park Planning, Florida Dept. of Environmental Protection,

I am a citizen writing to express my concerns regarding Topsail Hill State Park, which provides habitat to important imperiled species. All Floridians should have equal access to our state parks and I support a single public access point, which will ensure only monitored access into the park.

Please keep this incredible park accessible to all while protecting our shorebirds, imperiled wildlife, and unique ecosystems that would be threatened by unnecessary private access to the park.

Sincerely,
Alexis Carter
5035 Wiles Rd Apt 204 Coconut Creek, FL 33073-4208
sis_alexis@hotmail.com

From: asb841@everyactioncustom.com on behalf of [Audrey Burgart](#)
To: [FLStateParkPlanning](#)
Subject: Topsail Hill
Date: Friday, November 30, 2018 3:51:56 PM

Dear Office of Park Planning, Florida Dept. of Environmental Protection,

I am a citizen writing to express my concerns regarding Topsail Hill State Park, which provides habitat to important imperiled species. All Floridians should have equal access to our state parks and I support a single public access point, which will ensure only monitored access into the park.

Please keep this incredible park accessible to all while protecting our shorebirds, imperiled wildlife, and unique ecosystems that would be threatened by unnecessary private access to the park.

Sincerely,
Audrey Burgart
841 Indian Beach Dr Sarasota, FL 34234-7321
asb841@gmail.com

From: jerrymerrilyn@everyactioncustom.com on behalf of [Merrilyn Beck](#)
To: [FLStateParkPlanning](#)
Subject: Topsail Hill
Date: Friday, November 30, 2018 3:52:08 PM

Dear Office of Park Planning, Florida Dept. of Environmental Protection,

I am a citizen writing to express my concerns regarding Topsail Hill State Park, which provides habitat to important imperiled species. All Floridians should have equal access to our state parks and I support a single public access point, which will ensure only monitored access into the park. A special VIP entrance for nearby residents is completely unnecessary and additional expense to create and maintain.

Please keep this incredible park accessible to all while protecting our shorebirds, imperiled wildlife, and unique ecosystems that would be threatened by unnecessary private access to the park.

Sincerely,
Merrilyn H. Beck

Sincerely,
Merrilyn Beck
350 N Grove Isle Cir Vero Beach, FL 32962-8515
jerrymerrilyn@gmail.com

From: cheryl.colvin@everyactioncustom.com on behalf of [Cheryl Colvin](#)
To: [FLStateParkPlanning](#)
Subject: Topsail Hill
Date: Friday, November 30, 2018 3:52:12 PM

Dear Office of Park Planning, Florida Dept. of Environmental Protection,

I am a citizen writing to express my concerns regarding Topsail Hill State Park, which provides habitat to important imperiled species. All Floridians should have equal access to our state parks and I support a single public access point, which will ensure only monitored access into the park.

Please keep this incredible park accessible to all while protecting our shorebirds, imperiled wildlife, and unique ecosystems that would be threatened by unnecessary private access to the park.

Sincerely,
Cheryl Colvin
2520 Cara Lynn Way Longwood, FL 32779-4715
cheryl.colvin@ucf.edu

From: jcmflaw@everyactioncustom.com on behalf of [John Fernandez](#)
To: [FLStateParkPlanning](#)
Subject: Topsail Hill
Date: Friday, November 30, 2018 3:52:43 PM

Dear Office of Park Planning, Florida Dept. of Environmental Protection,

I am a citizen writing to express my concerns regarding Topsail Hill State Park, which provides habitat to important imperiled species. All Floridians should have equal access to our state parks and I support a single public access point, which will ensure only monitored access into the park.

Please keep this incredible park accessible to all while protecting our shorebirds, imperiled wildlife, and unique ecosystems that would be threatened by unnecessary private access to the park.

Sincerely,
John Fernandez
18760 Jolson Ave Apt 3 Boca Raton, FL 33496-6628
jcmflaw@aol.com

From: jdebaun@everyactioncustom.com on behalf of [Gerald Debaun](#)
To: [FLStateParkPlanning](#)
Subject: Topsail Hill
Date: Friday, November 30, 2018 3:52:53 PM

Dear Office of Park Planning, Florida Dept. of Environmental Protection,

I am a citizen writing to express my concerns regarding Topsail Hill State Park, which provides habitat to important imperiled species. All Floridians should have equal access to our state parks and I support a single public access point, which will ensure only monitored access into the park.

Please keep this incredible park accessible to all while protecting our shorebirds, imperiled wildlife, and unique ecosystems that would be threatened by unnecessary private access to the park.

Sincerely,
Gerald Debaun
3100 North Rd # 56 Naples, FL 34104-4807
jdebaun@me.com

From: johnpherman@everyactioncustom.com on behalf of [John Herman](#)
To: [FLStateParkPlanning](#)
Subject: Topsail Hill
Date: Friday, November 30, 2018 3:32:53 PM

Dear Office of Park Planning, Florida Dept. of Environmental Protection,

I am a citizen writing to express my concerns regarding Topsail Hill State Park, which provides habitat to important imperiled species. All Floridians should have equal access to our state parks and I support a single public access point, which will ensure only monitored access into the park.

Please keep this incredible park accessible to all while protecting our shorebirds, imperiled wildlife, and unique ecosystems that would be threatened by unnecessary private access to the park.

Sincerely,
John Herman
1775 N Andrews Sq Apt 201W Fort Lauderdale, FL 33311-4841
johnpherman@gmail.com

From: aeropal57@everyactioncustom.com on behalf of [Paula Lethiot](#)
To: [FLStateParkPlanning](#)
Subject: Topsail Hill
Date: Friday, November 30, 2018 3:52:54 PM

Dear Office of Park Planning, Florida Dept. of Environmental Protection,

I am a citizen writing to express my concerns regarding Topsail Hill State Park, which provides habitat to important imperiled species. All Floridians should have equal access to our state parks and I support a single public access point, which will ensure only monitored access into the park.

Please keep this incredible park accessible to all while protecting our shorebirds, imperiled wildlife, and unique ecosystems that would be threatened by unnecessary private access to the park.

Sincerely,
Paula Lethiot
9306 New Orleans Dr Weeki Wachee, FL 34613-4216
aeropal57@hotmail.com

From: dhcarlson52@everyactioncustom.com on behalf of [Dorothy Carlson](#)
To: [FLStateParkPlanning](#)
Subject: Topsail Hill
Date: Friday, November 30, 2018 3:53:18 PM

Dear Office of Park Planning, Florida Dept. of Environmental Protection,

I am a citizen writing to express my concerns regarding Topsail Hill State Park, which provides habitat to important imperiled species. All Floridians should have equal access to our state parks and I support a single public access point, which will ensure only monitored access into the park.

Please keep this incredible park accessible to all while protecting our shorebirds, imperiled wildlife, and unique ecosystems that would be threatened by unnecessary private access to the park.

Sincerely,
Dorothy Carlson
2525 Gulf Of Mexico Dr Unit 13E Longboat Key, FL 34228-3122
dhcarlson52@gmail.com

From: schmalzp@everyactioncustom.com on behalf of [Paul Schmalzer](#)
To: [FLStateParkPlanning](#)
Subject: Topsail Hill
Date: Friday, November 30, 2018 3:53:50 PM

Dear Office of Park Planning, Florida Dept. of Environmental Protection,

I am a citizen writing to express my concerns regarding Topsail Hill State Park, which provides habitat to important imperiled species. All Floridians should have equal access to our state parks and I support a single public access point, which will ensure only monitored access into the park.

Please keep this incredible park accessible to all while protecting our shorebirds, imperiled wildlife, and unique ecosystems that would be threatened by unnecessary private access to the park.

Sincerely,
Paul Schmalzer
2829 Mourning Dove Way Titusville, FL 32780-7536
schmalzp@digital.net

From: jayelverton@everyactioncustom.com on behalf of [Jill Yelverton](#)
To: [FLStateParkPlanning](#)
Subject: Topsail Hill
Date: Friday, November 30, 2018 3:54:02 PM

Dear Office of Park Planning, Florida Dept. of Environmental Protection,

I am a citizen writing to express my concerns regarding Topsail Hill State Park, which provides habitat to important imperiled species. All Floridians should have equal access to our state parks and I support a single public access point, which will ensure only monitored access into the park.

Please keep this incredible park accessible to all while protecting our shorebirds, imperiled wildlife, and unique ecosystems that would be threatened by unnecessary private access to the park.

Sincerely,
Jill Yelverton
34915 Oberry Rd Dade City, FL 33523-6490
jayelverton@embarqmail.com

From: nтелеse@everyactioncustom.com on behalf of [Nancy Telese](#)
To: [FLStateParkPlanning](#)
Subject: Topsail Hill
Date: Friday, November 30, 2018 3:54:26 PM

Dear Office of Park Planning, Florida Dept. of Environmental Protection,

I am a citizen writing to express my concerns regarding Topsail Hill State Park, which provides habitat to important imperiled species. All Floridians should have equal access to our state parks and I support a single public access point, which will ensure only monitored access into the park.

Please keep this incredible park accessible to all while protecting our shorebirds, imperiled wildlife, and unique ecosystems that would be threatened by unnecessary private access to the park.

Sincerely,
Nancy Telese
PO Box 291 Palm Beach, FL 33480-0291
nтелеse@aol.com

From: lindsayejohnson@everyactioncustom.com on behalf of [Lindsay Johnson](#)
To: [FLStateParkPlanning](#)
Subject: Topsail Hill
Date: Friday, November 30, 2018 3:54:39 PM

Dear Office of Park Planning, Florida Dept. of Environmental Protection,

I am a citizen writing to express my concerns regarding Topsail Hill State Park, which provides habitat to important imperiled species. All Floridians should have equal access to our state parks and I support a single public access point, which will ensure only monitored access into the park.

Please keep this incredible park accessible to all while protecting our shorebirds, imperiled wildlife, and unique ecosystems that would be threatened by unnecessary private access to the park.

Sincerely,
Lindsay Johnson
941 S Forest Creek Dr St Augustine, FL 32092-3779
lindsayejohnson@comcast.net

From: gbells1997@everyactioncustom.com on behalf of [Gayle Bell](#)
To: [FLStateParkPlanning](#)
Subject: Topsail Hill
Date: Friday, November 30, 2018 3:54:41 PM

Dear Office of Park Planning, Florida Dept. of Environmental Protection,

I am a citizen writing to express my concerns regarding Topsail Hill State Park, which provides habitat to important imperiled species. All Floridians should have equal access to our state parks and I support a single public access point, which will ensure only monitored access into the park.

Please keep this incredible park accessible to all while protecting our shorebirds, imperiled wildlife, and unique ecosystems that would be threatened by unnecessary private access to the park.

Sincerely,
Gayle Bell
7549 Glenmoor Ln Winter Park, FL 32792-9061
gbells1997@yahoo.com

From: designforliving2011@everyactioncustom.com on behalf of [Eunice Day-Smith](#)
To: [FLStateParkPlanning](#)
Subject: Topsail Hill
Date: Friday, November 30, 2018 3:54:48 PM

Dear Office of Park Planning, Florida Dept. of Environmental Protection,

I am a citizen writing to express my concerns regarding Topsail Hill State Park, which provides habitat to important imperiled species. All Floridians should have equal access to our state parks and I support a single public access point, which will ensure only monitored access into the park.

Please keep this incredible park accessible to all while protecting our shorebirds, imperiled wildlife, and unique ecosystems that would be threatened by unnecessary private access to the park.

Sincerely,
Eunice Day-Smith
3180 Castleton Dr Bradenton, FL 34208-5324
designforliving2011@hotmail.com

From: cjrnw@everyactioncustom.com on behalf of [Barbara Adkins](#)
To: [FLStateParkPlanning](#)
Subject: Topsail Hill
Date: Friday, November 30, 2018 3:55:14 PM

Dear Office of Park Planning, Florida Dept. of Environmental Protection,

I am a citizen writing to express my concerns regarding Topsail Hill State Park, which provides habitat to important imperiled species. All Floridians should have equal access to our state parks and I support a single public access point, which will ensure only monitored access into the park.

Please keep this incredible park accessible to all while protecting our shorebirds, imperiled wildlife, and unique ecosystems that would be threatened by unnecessary private access to the park.

Sincerely,
Barbara Adkins
7104 Tulip St Philadelphia, PA 19135-1428
cjrnw@aol.com

From: jm3370@everyactioncustom.com on behalf of [Judith Murphy](#)
To: [FLStateParkPlanning](#)
Subject: Topsail Hill
Date: Friday, November 30, 2018 3:55:17 PM

Dear Office of Park Planning, Florida Dept. of Environmental Protection,

Although I am not a Florida resident, concerns over human intrusions into vital shore bird habitat are valid all along the US coast. Humans have more than enough beach area to enjoy already. There is little to gain and much to lose by driving the birds from their nesting areas. It's time we learned to respect and appreciate the other creatures that we share this planet with. Encroachment into their habitat is preventable and unnecessary. A nesting colony of endangered Terns near Mobile, Alabama was destroyed by volleyball players who ignored signs to keep out. This kind of behavior is exactly why we need more protected areas for the birds to safely nest.

I am a citizen writing to express my concerns regarding Topsail Hill State Park, which provides habitat to important imperiled species. All Floridians should have equal access to our state parks and I support a single public access point, which will ensure only monitored access into the park.

Please keep this incredible park accessible to all while protecting our shorebirds, imperiled wildlife, and unique ecosystems that would be threatened by unnecessary private access to the park.

Sincerely,
Judith Murphy
1307 Bachmans Valley Rd Westminster, MD 21158-3105
jm3370@verizon.net

From: a_jones444@everyactioncustom.com on behalf of [Andrea Jones](#)
To: [FLStateParkPlanning](#)
Subject: Topsail Hill
Date: Monday, December 3, 2018 11:19:25 AM

Dear Office of Park Planning, Florida Dept. of Environmental Protection,

I am a citizen writing to express my concerns regarding Topsail Hill State Park, which provides habitat to important imperiled species. All Floridians should have equal access to our state parks and I support a single public access point, which will ensure only monitored access into the park.

Please keep this incredible park accessible to all while protecting our shorebirds, imperiled wildlife, and unique ecosystems that would be threatened by unnecessary private access to the park.

Sincerely,
Andrea Jones
1201 4th Ave NW Alabaster, AL 35007-5809
a_jones444@yahoo.com

From: [Kymberli Moris](#)
To: [FLStateParkPlanning](#)
Subject: NO Additional Access for Topsail Hill Preserve State Park
Date: Friday, November 30, 2018 3:55:49 PM

Topsail Preserve's current beach access is the only one needed. This protects the resource as well as the visitors to the park.

Kymberli
903-452-5514

From: [Kelly Anderson](#)
To: [FLStateParkPlanning](#)
Subject: NO NEW ACCESS Through Topsail Hill State Park
Date: Friday, November 30, 2018 4:01:33 PM

The purpose of this email is to urge you to reject yet another proposal to create an additional beach access through Topsail Hill State Park land. Unfortunately I cannot attend the December 5 meeting at NW FL State College, but I feel that it is imperative that you continue to protect the long-term health of this precious gulf-front ecosystem. The Walton County TDC already offers free park admission, vehicle parking, and beach access at Topsail during the peak tourist season. The only reason that this proposed access is repackaged and proposed over and over again is because adjacent property owners want to create a beach access for their own exclusive use. With no parking or rest room facilities for the general public, this is clearly a selfish proposal designed to benefit a few property owners in selected subdivisions. However, it would do irreparable harm to this one-of-a-kind undeveloped gulf-front parcel that should be preserved in it's current condition for all of the public and wildlife to enjoy in the future.

Thank you,

Kelly Anderson
161 Old Beach Rd.
Santa Rosa Beach, FL 32459

From: doc_zaphod@everyactioncustom.com on behalf of [j_hester](#)
To: [FLStateParkPlanning](#)
Subject: Topsail Hill
Date: Friday, November 30, 2018 3:56:05 PM

Dear Office of Park Planning, Florida Dept. of Environmental Protection,

I am a citizen writing to express my concerns regarding Topsail Hill State Park, which provides habitat to important imperiled species. All Floridians should have equal access to our state parks and I support a single public access point, which will ensure only monitored access into the park.

Please keep this incredible park accessible to all while protecting our shorebirds, imperiled wildlife, and unique ecosystems that would be threatened by unnecessary private access to the park.

Sincerely,

j hester

178 College Ave Los Gatos, CA 95030-7063

doc_zaphod@yahoo.com

From: redwolf44@everyactioncustom.com on behalf of [Laurie Tabor](#)
To: [FLStateParkPlanning](#)
Subject: Topsail Hill
Date: Friday, November 30, 2018 3:58:16 PM

Dear Office of Park Planning, Florida Dept. of Environmental Protection,

I am a citizen writing to express my concerns regarding Topsail Hill State Park, which provides habitat to important imperiled species. All Floridians should have equal access to our state parks and I support a single public access point, which will ensure only monitored access into the park.

Please keep this incredible park accessible to all while protecting our shorebirds, imperiled wildlife, and unique ecosystems that would be threatened by unnecessary private access to the park.

Sincerely,
Laurie Tabor
1042 Hamilton Ave Longwood, FL 32750-3614
redwolf44@mac.com

From: steve.adler35@everyactioncustom.com on behalf of [Stephen Adler](#)
To: [FLStateParkPlanning](#)
Subject: Topsail Hill
Date: Friday, November 30, 2018 3:58:25 PM

Dear Office of Park Planning, Florida Dept. of Environmental Protection,

I am a citizen writing to express my concerns regarding Topsail Hill State Park, which provides habitat to important imperiled species. All Floridians should have equal access to our state parks and I support a single public access point, which will ensure only monitored access into the park.

Please keep this incredible park accessible to all while protecting our shorebirds, imperiled wildlife, and unique ecosystems that would be threatened by unnecessary private access to the park.

Sincerely,
Stephen Adler
88 Masonic Home Rd Apt H107 Charlton, MA 01507-3311
steve.adler35@yahoo.com

From: b.mcmahan@everyactioncustom.com on behalf of [Barbara McMahan](#)
To: [FLStateParkPlanning](#)
Subject: Topsail Hill
Date: Friday, November 30, 2018 3:58:37 PM

Dear Office of Park Planning, Florida Dept. of Environmental Protection,

I am a citizen writing to express my concerns regarding Topsail Hill State Park, which provides habitat to important imperiled species. All Floridians should have equal access to our state parks and I support a single public access point, which will ensure only monitored access into the park.

Please keep this incredible park accessible to all while protecting our shorebirds, imperiled wildlife, and unique ecosystems that would be threatened by unnecessary private access to the park.

Sincerely,
Barbara McMahan
1132 Ridgetop Dr Chattanooga, TN 37421-4054
b.mcmahan@epbfi.com

From: 4evermimi@everyactioncustom.com on behalf of [Antoinette Daab](#)
To: [FLStateParkPlanning](#)
Subject: Topsail Hill
Date: Friday, November 30, 2018 3:58:42 PM

Dear Office of Park Planning, Florida Dept. of Environmental Protection,

I am a citizen writing to express my concerns regarding Topsail Hill State Park, which provides habitat to important imperiled species. All Floridians should have equal access to our state parks and I support a single public access point, which will ensure only monitored access into the park.

Please keep this incredible park accessible to all while protecting our shorebirds, imperiled wildlife, and unique ecosystems that would be threatened by unnecessary private access to the park.

Sincerely,
Antoinette Daab
3817 SW 11th Ct Cape Coral, FL 33914-5622
4evermimi@centurylink.net

From: missie320@everyactioncustom.com on behalf of [Missie Eshbaugh](#)
To: [FLStateParkPlanning](#)
Subject: Topsail Hill
Date: Friday, November 30, 2018 3:59:05 PM

Dear Office of Park Planning, Florida Dept. of Environmental Protection,

I am a citizen writing to express my concerns regarding Topsail Hill State Park, which provides habitat to important imperiled species. All Floridians should have equal access to our state parks and I support a single public access point, which will ensure only monitored access into the park.

Please keep this incredible park accessible to all while protecting our shorebirds, imperiled wildlife, and unique ecosystems that would be threatened by unnecessary private access to the park.

Sincerely,
Missie Eshbaugh
25861 Pebblecreek Dr Bonita Springs, FL 34135-7804
missie320@comcast.net

From: anjruben@everyactioncustom.com on behalf of [Anne Ruben](#)
To: [FLStateParkPlanning](#)
Subject: Topsail Hill
Date: Friday, November 30, 2018 3:59:19 PM

Dear Office of Park Planning, Florida Dept. of Environmental Protection,

I am a citizen writing to express my concerns regarding Topsail Hill State Park, which provides habitat to important imperiled species. All Floridians should have equal access to our state parks and I support a single public access point, which will ensure only monitored access into the park.

Please keep this incredible park accessible to all while protecting our shorebirds, imperiled wildlife, and unique ecosystems that would be threatened by unnecessary private access to the park.

Sincerely,
Anne Ruben
6544 59th Ct N Pinellas Park, FL 33781-5439
anjruben@gmail.com

From: nanstevenson@everyactioncustom.com on behalf of [Nan Stevenson](#)
To: [FLStateParkPlanning](#)
Subject: Topsail Hill
Date: Friday, November 30, 2018 3:59:54 PM

Dear Office of Park Planning, Florida Dept. of Environmental Protection,

I am a citizen writing to express my concerns regarding Topsail Hill State Park, which provides habitat to important imperiled species. All Floridians should have equal access to our state parks and I support a single public access point, which will ensure only monitored access into the park.

Please keep this incredible park accessible to all while protecting our shorebirds, imperiled wildlife, and unique ecosystems that would be threatened by unnecessary private access to the park.

Sincerely,
Nan Stevenson
172 Galtier Pl Shoreview, MN 55126-2163
nanstevenson@yahoo.com

From: mmmathison@everyactioncustom.com on behalf of [Marcia Mathison](#)
To: [FLStateParkPlanning](#)
Subject: Topsail Hill
Date: Friday, November 30, 2018 4:00:39 PM

Dear Office of Park Planning, Florida Dept. of Environmental Protection,

I am a citizen writing to express my concerns regarding Topsail Hill State Park, which provides habitat to important imperiled species. All Floridians should have equal access to our state parks and I support a single public access point, which will ensure only monitored access into the park.

Please keep this incredible park accessible to all while protecting our shorebirds, imperiled wildlife, and unique ecosystems that would be threatened by unnecessary private access to the park.

Sincerely,
Marcia Mathison
1751 Briar Cir Dunedin, FL 34698-3603
mmmathison@hotmail.com

From: veilwulf65@everyactioncustom.com on behalf of [Thyra Talento Zeiher Zeiher](#)
To: [FLStateParkPlanning](#)
Subject: Topsail Hill
Date: Friday, November 30, 2018 4:00:55 PM

Dear Office of Park Planning, Florida Dept. of Environmental Protection,

I am a citizen writing to express my concerns regarding Topsail Hill State Park, which provides habitat to important imperiled species. All Floridians should have equal access to our state parks and I support a single public access point, which will ensure only monitored access into the park.

Please keep this incredible park accessible to all while protecting our shorebirds, imperiled wildlife, and unique ecosystems that would be threatened by unnecessary private access to the park.

Sincerely,
Thyra Talento Zeiher Zeiher
9380 W Milwaukee Ct Crystal River, FL 34428-6017
veilwulf65@gmail.com

From: willsonconsult@everyactioncustom.com on behalf of [Lynne Willson](#)
To: [FLStateParkPlanning](#)
Subject: Topsail Hill
Date: Friday, November 30, 2018 4:01:32 PM

Dear Office of Park Planning, Florida Dept. of Environmental Protection,

I am a citizen writing to express my concerns regarding Topsail Hill State Park, which provides habitat to important imperiled species. All Floridians should have equal access to our state parks and I support a single public access point, which will ensure only monitored access into the park.

Please keep this incredible park accessible to all while protecting our shorebirds, imperiled wildlife, and unique ecosystems that would be threatened by unnecessary private access to the park.

Sincerely,
Lynne Willson
2431 Monaco Dr Tallahassee, FL 32308-5912
willsonconsult@gmail.com

From: jgummel75@everyactioncustom.com on behalf of [janis gummel](#)
To: [FLStateParkPlanning](#)
Subject: Topsail Hill
Date: Friday, November 30, 2018 3:56:11 PM

Dear Office of Park Planning, Florida Dept. of Environmental Protection,

I am a citizen writing to express my concerns regarding Topsail Hill State Park, which provides habitat to important imperiled species. All Floridians should have equal access to our state parks and I support a single public access point, which will ensure only monitored access into the park.

Please keep this incredible park accessible to all while protecting our shorebirds, imperiled wildlife, and unique ecosystems that would be threatened by unnecessary private access to the park.

Sincerely,
janis gummel
352 Wildwood Acres Rd Cleveland, GA 30528-4310
jgummel75@yahoo.com

From: amyschu37@everyactioncustom.com on behalf of [Amy Schumacher](#)
To: [FLStateParkPlanning](#)
Subject: Topsail Hill
Date: Friday, November 30, 2018 4:01:46 PM

Dear Office of Park Planning, Florida Dept. of Environmental Protection,

I am a citizen writing to express my concerns regarding Topsail Hill State Park, which provides habitat to important imperiled species. All Floridians should have equal access to our state parks and I support a single public access point, which will ensure only monitored access into the park.

Please keep this incredible park accessible to all while protecting our shorebirds, imperiled wildlife, and unique ecosystems that would be threatened by unnecessary private access to the park.

Sincerely,
Amy Schumacher
4127 Middlebrook Dr Beaver creek, OH 45440-3311
amyschu37@yahoo.com

From: skeiser2@everyactioncustom.com on behalf of [Robert Keiser](#)
To: [FLStateParkPlanning](#)
Subject: Topsail Hill
Date: Friday, November 30, 2018 4:01:52 PM

Dear Office of Park Planning, Florida Dept. of Environmental Protection,

I am a citizen writing to express my concerns regarding Topsail Hill State Park, which provides habitat to important imperiled species. All Floridians should have equal access to our state parks and I support a single public access point, which will ensure only monitored access into the park.

Please keep this incredible park accessible to all while protecting our shorebirds, imperiled wildlife, and unique ecosystems that would be threatened by unnecessary private access to the park.

Sincerely,
Robert Keiser
6131 SW 85th St South Miami, FL 33143-8145
skeiser2@bellsouth.net

From: okiebill@everyactioncustom.com on behalf of [Bill Acord](#)
To: [FLStateParkPlanning](#)
Subject: Topsail Hill
Date: Friday, November 30, 2018 4:01:52 PM

Dear Office of Park Planning, Florida Dept. of Environmental Protection,

I am a citizen writing to express my concerns regarding Topsail Hill State Park, which provides habitat to important imperiled species. All Floridians should have equal access to our state parks and I support a single public access point, which will ensure only monitored access into the park.

Please keep this incredible park accessible to all while protecting our shorebirds, imperiled wildlife, and unique ecosystems that would be threatened by unnecessary private access to the park.

Sincerely,
Bill Acord
5569 Baronridge Dr Apt 4 Saint Louis, MO 63129-3037
okiebill@hotmail.com

From: sablesept9455@everyactioncustom.com on behalf of [Katherine Lindley](#)
To: [FLStateParkPlanning](#)
Subject: Topsail Hill
Date: Friday, November 30, 2018 4:01:55 PM

Dear Office of Park Planning, Florida Dept. of Environmental Protection,

I am a citizen writing to express my concerns regarding Topsail Hill State Park, which provides habitat to important imperiled species. All Floridians should have equal access to our state parks and I support a single public access point, which will ensure only monitored access into the park.

Please keep this incredible park accessible to all while protecting our shorebirds, imperiled wildlife, and unique ecosystems that would be threatened by unnecessary private access to the park.

Sincerely,
Katherine Lindley
10399 Cedar Creek Dr Pensacola, FL 32506-9539
sablesept9455@gmail.com

From: djowo24@everyactioncustom.com on behalf of [Mary E. Johnston](#)
To: [FLStateParkPlanning](#)
Subject: Topsail Hill
Date: Friday, November 30, 2018 4:02:00 PM

Dear Office of Park Planning, Florida Dept. of Environmental Protection,

I am a citizen writing to express my concerns regarding Topsail Hill State Park, which provides habitat to important imperiled species. All Floridians should have equal access to our state parks and I support a single public access point, which will ensure only monitored access into the park.

Please keep this incredible park accessible to all while protecting our shorebirds, imperiled wildlife, and unique ecosystems that would be threatened by unnecessary private access to the park.

Sincerely,
Mary E. Johnston
7310 N 127Th Neast Avs Apt 34 Owasso, OK 74055
djowo24@gmail.com

From: majapedro@everyactioncustom.com on behalf of [Maija Gadiant-Heberlein](#)
To: [FLStateParkPlanning](#)
Subject: Topsail Hill
Date: Friday, November 30, 2018 4:02:13 PM

Dear Office of Park Planning, Florida Dept. of Environmental Protection,

I am a citizen writing to express my concerns regarding Topsail Hill State Park, which provides habitat to important imperiled species. All Floridians should have equal access to our state parks and I support a single public access point, which will ensure only monitored access into the park.

Please keep this incredible park accessible to all while protecting our shorebirds, imperiled wildlife, and unique ecosystems that would be threatened by unnecessary private access to the park.

Sincerely,
Maija Gadiant-Heberlein
436 SW 39AVE Cape Coral, FL 33991
majapedro@hotmail.com

From: richan@everyactioncustom.com on behalf of [Richard Han](#)
To: [FLStateParkPlanning](#)
Subject: Topsail Hill
Date: Friday, November 30, 2018 4:02:40 PM

Dear Office of Park Planning, Florida Dept. of Environmental Protection,

I am a citizen writing to express my concerns regarding Topsail Hill State Park, which provides habitat to important imperiled species. All Floridians should have equal access to our state parks and I support a single public access point, which will ensure only monitored access into the park.

Please keep this incredible park accessible to all while protecting our shorebirds, imperiled wildlife, and unique ecosystems that would be threatened by unnecessary private access to the park.

Sincerely,
Richard Han
1795 W Stadium Blvd Ste 2 Ann Arbor, MI 48103-5290
richan@umich.edu

From: fauxman@everyactioncustom.com on behalf of [Richard Rizzo](#)
To: [FLStateParkPlanning](#)
Subject: Topsail Hill
Date: Friday, November 30, 2018 4:02:43 PM

Dear Office of Park Planning, Florida Dept. of Environmental Protection,

I am a citizen writing to express my concerns regarding Topsail Hill State Park, which provides habitat to important imperiled species. All Floridians should have equal access to our state parks and I support a single public access point, which will ensure only monitored access into the park.

Please keep this incredible park accessible to all while protecting our shorebirds, imperiled wildlife, and unique ecosystems that would be threatened by unnecessary private access to the park.

Sincerely,
Richard Rizzo
218 W Noble Ave Bushnell, FL 33513-5414
fauxman@gmail.com

From: SUMERGRLFL@everyactioncustom.com on behalf of [Charlene Burns](#)
To: [FLStateParkPlanning](#)
Subject: Topsail Hill
Date: Friday, November 30, 2018 4:02:48 PM

Dear Office of Park Planning, Florida Dept. of Environmental Protection,

As a citizen it is disconcerting that so many choices, wrong choices are being made about our state, and national parks. At this time in our state we should be looking to be more preserving of our wildlife and wild places. Please make the right choice.

I am a citizen writing to express my concerns regarding Topsail Hill State Park, which provides habitat to important imperiled species. All Floridians should have equal access to our state parks and I support a single public access point, which will ensure only monitored access into the park.

Please keep this incredible park accessible to all while protecting our shorebirds, imperiled wildlife, and unique ecosystems that would be threatened by unnecessary private access to the park.

Sincerely,
Charlene Burns
617 Carey Way Orlando, FL 32825-6916
SUMERGRLFL@GMAIL.COM

From: esb501@everyactioncustom.com on behalf of [Elizabeth Brody](#)
To: [FLStateParkPlanning](#)
Subject: Topsail Hill
Date: Friday, November 30, 2018 4:03:00 PM

Dear Office of Park Planning, Florida Dept. of Environmental Protection,

I am a citizen writing to express my concerns regarding Topsail Hill State Park, which provides habitat to important imperiled species. All Floridians should have equal access to our state parks and I support a single public access point, which will ensure only monitored access into the park.

Please keep this incredible park accessible to all while protecting our shorebirds, imperiled wildlife, and unique ecosystems that would be threatened by unnecessary private access to the park.

Sincerely,
Elizabeth Brody
8772 SE 136th Pl Summerfield, FL 34491-9454
esb501@yahoo.com

From: cnb0615@everyactioncustom.com on behalf of [Catherine Brown](#)
To: [FLStateParkPlanning](#)
Subject: Topsail Hill
Date: Friday, November 30, 2018 3:56:14 PM

Dear Office of Park Planning, Florida Dept. of Environmental Protection,

I am a citizen writing to express my concerns regarding Topsail Hill State Park, which provides habitat to important imperiled species. All Floridians should have equal access to our state parks and I support a single public access point, which will ensure only monitored access into the park.

Please keep this incredible park accessible to all while protecting our shorebirds, imperiled wildlife, and unique ecosystems that would be threatened by unnecessary private access to the park.

Sincerely,
Catherine Brown
545 Lillian Way Los Angeles, CA 90004-1105
cnb0615@gmail.com

From: natdebo53@everyactioncustom.com on behalf of [Natalie DeBoer](#)
To: [FLStateParkPlanning](#)
Subject: Topsail Hill
Date: Friday, November 30, 2018 4:03:06 PM

Dear Office of Park Planning, Florida Dept. of Environmental Protection,

I am a citizen writing to express my concerns regarding Topsail Hill State Park, which provides habitat to important imperiled species. All Floridians should have equal access to our state parks and I support a single public access point, which will ensure only monitored access into the park.

Please keep this incredible park accessible to all while protecting our shorebirds, imperiled wildlife, and unique ecosystems that would be threatened by unnecessary private access to the park.

Sincerely,
Natalie DeBoer
8823 Michaux Ln Henrico, VA 23229-6337
natdebo53@gmail.com

From: silviahall@everyactioncustom.com on behalf of [Silvia Hall](#)
To: [FLStateParkPlanning](#)
Subject: Topsail Hill
Date: Friday, November 30, 2018 4:03:29 PM

Dear Office of Park Planning, Florida Dept. of Environmental Protection,

I am a citizen writing to express my concerns regarding Topsail Hill State Park, which provides habitat to important imperiled species. All Floridians should have equal access to our state parks and I support a single public access point, which will ensure only monitored access into the park.

Please keep this incredible park accessible to all while protecting our shorebirds, imperiled wildlife, and unique ecosystems that would be threatened by unnecessary private access to the park.

Sincerely,
Silvia Hall
349 NE 3rd St Boca Raton, FL 33432-4017
silviahall@me.com

From: ecotypes@everyactioncustom.com on behalf of [Shirley Denton](#)
To: [FLStateParkPlanning](#)
Subject: Topsail Hill
Date: Friday, November 30, 2018 4:03:43 PM

Dear Office of Park Planning, Florida Dept. of Environmental Protection,

I am a Florida citizen writing to express my concerns regarding Topsail Hill State Park, which provides habitat to important imperiled species. All Floridians should have equal access to our state parks and I support a single public access point, which will ensure only monitored access into the park.

I also had the pleasure of conducting some of the early environmental survey work that led to the State purchasing this important coastal habitat which includes both very rare wildlife and rare plants.

I do not believe that additional access points to this park are wisel. Please keep this incredible park accessible to all while protecting our shorebirds, imperiled wildlife, and unique ecosystems that would be threatened by unnecessary private access to the park.

Sincerely,
Shirley Denton
11763 Taylor Rd Thonotosassa, FL 33592
ecotypes@verizon.net

From: qlj888@everyactioncustom.com on behalf of [Quida Jacobs](#)
To: [FLStateParkPlanning](#)
Subject: Topsail Hill
Date: Friday, November 30, 2018 4:04:07 PM

Dear Office of Park Planning, Florida Dept. of Environmental Protection,

I am a citizen writing to express my concerns regarding Topsail Hill State Park, which provides habitat to important imperiled species. All Floridians should have equal access to our state parks and I support a single public access point, which will ensure only monitored access into the park.

Please keep this incredible park accessible to all while protecting our shorebirds, imperiled wildlife, and unique ecosystems that would be threatened by unnecessary private access to the park.

Sincerely,
Quida Jacobs
1220 Marseille Dr Miami Beach, FL 33141-2819
qlj888@yahoo.com

From: ruthlr5@everyactioncustom.com on behalf of [Ruth Jacobs](#)
To: [FLStateParkPlanning](#)
Subject: Topsail Hill
Date: Friday, November 30, 2018 4:04:09 PM

Dear Office of Park Planning, Florida Dept. of Environmental Protection,

I am a citizen writing to express my concerns regarding Topsail Hill State Park, which provides habitat to important imperiled species. All Floridians should have equal access to our state parks and I support a single public access point, which will ensure only monitored access into the park.

Please keep this incredible park accessible to all while protecting our shorebirds, imperiled wildlife, and unique ecosystems that would be threatened by unnecessary private access to the park.

Sincerely,
Ruth Jacobs
4657 Sabal Key Dr Bradenton, FL 34203-3121
ruthlr5@yahoo.com

From: ccollins54@everyactioncustom.com on behalf of [Carol Collins](#)
To: [FLStateParkPlanning](#)
Subject: Topsail Hill
Date: Friday, November 30, 2018 4:04:48 PM

Dear Office of Park Planning, Florida Dept. of Environmental Protection,

I am a citizen writing to express my concerns regarding Topsail Hill State Park, which provides habitat to important imperiled species. All Floridians should have equal access to our state parks and I support a single public access point, which will ensure only monitored access into the park.

Please keep this incredible park accessible to all while protecting our shorebirds, imperiled wildlife, and unique ecosystems that would be threatened by unnecessary private access to the park.

Sincerely,
Carol Collins
1935 Nault Rd Dover, DE 19904-5823
ccollins54@msn.com

From: jwpark-pcola@everyactioncustom.com on behalf of [James Parker](#)
To: [FLStateParkPlanning](#)
Subject: Topsail Hill
Date: Friday, November 30, 2018 4:04:49 PM

Dear Office of Park Planning, Florida Dept. of Environmental Protection,

I am a citizen writing to express my concerns regarding Topsail Hill State Park, which provides habitat to important imperiled species. All Floridians should have equal access to our state parks and I support a single public access point, which will ensure only monitored access into the park.

Please keep this incredible park accessible to all while protecting our shorebirds, imperiled wildlife, and unique ecosystems that would be threatened by unnecessary private access to the park.

Sincerely,
James Parker
540 Teleran St Pensacola, FL 32534-9631
jwpark-pcola@cox.net

From: scooke1107@everyactioncustom.com on behalf of [Susie Cooke](#)
To: [FLStateParkPlanning](#)
Subject: Topsail Hill
Date: Friday, November 30, 2018 4:04:56 PM

Dear Office of Park Planning, Florida Dept. of Environmental Protection,

I am a citizen writing to express my concerns regarding Topsail Hill State Park, which provides habitat to important imperiled species. All Floridians should have equal access to our state parks and I support a single public access point, which will ensure only monitored access into the park.

Please keep this incredible park accessible to all while protecting our shorebirds, imperiled wildlife, and unique ecosystems that would be threatened by unnecessary private access to the park.

Sincerely,
Susie Cooke
5116 N Seminole Ave Tampa, FL 33603-2204
scooke1107@hotmail.com

From: corbettkroehler@everyactioncustom.com on behalf of [Corbett Kroehler](#)
To: [FLStateParkPlanning](#)
Subject: Topsail Hill
Date: Friday, November 30, 2018 4:05:08 PM

Dear Office of Park Planning, Florida Dept. of Environmental Protection,

I am a citizen writing to express my concerns regarding Topsail Hill State Park, which provides habitat to important imperiled species. All Floridians should have equal access to our state parks and I support a single public access point, which will ensure only monitored access into the park.

Please keep this incredible park accessible to all while protecting our shorebirds, imperiled wildlife, and unique ecosystems that would be threatened by unnecessary private access to the park.

Sincerely,
Corbett Kroehler
5104 Stratemeyer Dr Orlando, FL 32839-2985
corbettkroehler@yahoo.com

From: denis_vanek@everyactioncustom.com on behalf of [Denis Vanek](#)
To: [FLStateParkPlanning](#)
Subject: Topsail Hill
Date: Friday, November 30, 2018 4:05:24 PM

Dear Office of Park Planning, Florida Dept. of Environmental Protection,

I am a citizen writing to express my concerns regarding Topsail Hill State Park, which provides habitat to important imperiled species. All Floridians should have equal access to our state parks and I support a single public access point, which will ensure only monitored access into the park.

Please keep this incredible park accessible to all while protecting our shorebirds, imperiled wildlife, and unique ecosystems that would be threatened by unnecessary private access to the park.

Sincerely,
Denis Vanek
4989 Willow Brook Dr Cleveland, OH 44125-1128
denis_vanek@msn.com

From: gail2307@everyactioncustom.com on behalf of [Gail Frost](#)
To: [FLStateParkPlanning](#)
Subject: Topsail Hill
Date: Friday, November 30, 2018 3:56:19 PM

Dear Office of Park Planning, Florida Dept. of Environmental Protection,

I am a citizen writing to express my concerns regarding Topsail Hill State Park, which provides habitat to important imperiled species. All Floridians should have equal access to our state parks and I support a single public access point, which will ensure only monitored access into the park.

Please keep this incredible park accessible to all while protecting our shorebirds, imperiled wildlife, and unique ecosystems that would be threatened by unnecessary private access to the park.

An unmonitored and second access to this park should not be allowed under any circumstances. It's a "public park" and these residents can use the "public access" like everyone else. There would be potential here for a second access to be miss-used and pose an increased threat to the wildlife living in the park.

Sincerely,
Gail Frost
5220 Anderson Rd Port Charlotte, FL 33981-4945
gail2307@gmail.com

From: lemke117@everyactioncustom.com on behalf of [Hannah Lemke](#)
To: [FLStateParkPlanning](#)
Subject: Topsail Hill
Date: Friday, November 30, 2018 4:05:30 PM

Dear Office of Park Planning, Florida Dept. of Environmental Protection,

I am a citizen writing to express my concerns regarding Topsail Hill State Park, which provides habitat to important imperiled species. All Floridians should have equal access to our state parks and I support a single public access point, which will ensure only monitored access into the park.

Please keep this incredible park accessible to all while protecting our shorebirds, imperiled wildlife, and unique ecosystems that would be threatened by unnecessary private access to the park.

Sincerely,
Hannah Lemke
4029 Tern St Sarasota, FL 34232-4945
lemke117@d.umn.edu

From: marianryan@everyactioncustom.com on behalf of [Marian Ryan](#)
To: [FLStateParkPlanning](#)
Subject: Topsail Hill
Date: Friday, November 30, 2018 4:05:32 PM

Dear Office of Park Planning, Florida Dept. of Environmental Protection,

I am a native Floridian writing to express my concerns regarding Topsail Hill State Park, which provides habitat to important imperiled species. Everyone should have equal access to our state parks and I support the continuation of providing a single public access point, which will ensure monitored access to the park.

This park must provide adequate protection for the shorebirds, imperiled wildlife, and unique ecosystems that would be threatened by unnecessary private (VIP) access to the park.

Please do not allow additional access points to the park.

Sincerely,
Marian Ryan
2215 Avenue A NW Winter Haven, FL 33880-2430
marianryan@gmail.com

From: kaliel@everyactioncustom.com on behalf of [Susan Bechtholt](#)
To: [FLStateParkPlanning](#)
Subject: Topsail Hill
Date: Friday, November 30, 2018 4:06:02 PM

Dear Office of Park Planning, Florida Dept. of Environmental Protection,

I am a citizen writing to express my concerns regarding Topsail Hill State Park, which provides habitat to important imperiled species. All Floridians should have equal access to our state parks and I support a single public access point, which will ensure only monitored access into the park.

Please keep this incredible park accessible to all while protecting our shorebirds, imperiled wildlife, and unique ecosystems that would be threatened by unnecessary private access to the park.

Sincerely,
Susan Bechtholt
5290 Banner Rd SE Port Orchard, WA 98367-9764
kaliel@juno.com

From: sunwrent@everyactioncustom.com on behalf of [Jane Schnee](#)
To: [FLStateParkPlanning](#)
Subject: Topsail Hill
Date: Friday, November 30, 2018 4:06:30 PM

Dear Office of Park Planning, Florida Dept. of Environmental Protection,

I am a citizen writing to express my concerns regarding Topsail Hill State Park, which provides habitat to important imperiled species. All Floridians should have equal access to our state parks and I support a single public access point, which will ensure only monitored access into the park.

Please keep this incredible park accessible to all while protecting our shorebirds, imperiled wildlife, and unique ecosystems that would be threatened by unnecessary private access to the park.

Sincerely,
Jane Schnee
1022 Foster Rd Apt A Sebastian, FL 32958-8658
sunwrent@aol.com

From: deastlake1@everyactioncustom.com on behalf of [David Eastlake](#)
To: [FLStateParkPlanning](#)
Subject: Topsail Hill
Date: Friday, November 30, 2018 4:06:12 PM

Dear Office of Park Planning, Florida Dept. of Environmental Protection,

This issue is very important to us!

I am a citizen writing to express my concerns regarding Topsail Hill State Park, which provides habitat to important imperiled species. All Floridians should have equal access to our state parks and I support a single public access point, which will ensure only monitored access into the park.

Please keep this incredible park accessible to all while protecting our shorebirds, imperiled wildlife, and unique ecosystems that would be threatened by unnecessary private access to the park.

Sincerely,
David Eastlake
6464 Huntington Lakes Cir Apt 201 Naples, FL 34119-8954
deastlake1@gmail.com

From: WILLSONCONSULT@everyactioncustom.com on behalf of [George Willson](#)
To: [FLStateParkPlanning](#)
Subject: Topsail Hill
Date: Friday, November 30, 2018 4:06:13 PM

Dear Office of Park Planning, Florida Dept. of Environmental Protection,

I am a citizen writing to express my concerns regarding Topsail Hill State Park, which provides habitat to important imperiled species. All Floridians should have equal access to our state parks and I support a single public access point, which will ensure only monitored access into the park.

Please keep this incredible park accessible to all while protecting our shorebirds, imperiled wildlife, and unique ecosystems that would be threatened by unnecessary private access to the park.

As the former TNC land conservation director I spent years working to acquire these Topsail Hill lands with strong local community, State NGO and Fla Gov and Cabinet support. Please don't lessen the protection we worked hard to produce for our State Parks program and the unique natural areas and species of this rare coastal park. Public good should always override benefits of private uses.

Sincerely,
George Willson
2431 Monaco Dr Tallahassee, FL 32308-5912
WILLSONCONSULT@gmail.COM

From: cafisch@everyactioncustom.com on behalf of [Cheryl Fischer](#)
To: [FLStateParkPlanning](#)
Subject: Topsail Hill
Date: Friday, November 30, 2018 4:06:41 PM

Dear Office of Park Planning, Florida Dept. of Environmental Protection,

I am a citizen writing to express my concerns regarding Topsail Hill State Park, which provides habitat to important imperiled species. All Floridians should have equal access to our state parks and I support a single public access point, which will ensure only monitored access into the park.

Please keep this incredible park accessible to all while protecting our shorebirds, imperiled wildlife, and unique ecosystems that would be threatened by unnecessary private access to the park.

Sincerely,
Cheryl Fischer
722 NW 7th Dr Boca Raton, FL 33486-3524
cafisch@comcast.net

From: gordonsgoods407@everyactioncustom.com on behalf of [Amanda Gordon](#)
To: [FLStateParkPlanning](#)
Subject: Topsail Hill
Date: Friday, November 30, 2018 4:06:54 PM

Dear Office of Park Planning, Florida Dept. of Environmental Protection,

I am a citizen writing to express my concerns regarding Topsail Hill State Park, which provides habitat to important imperiled species. All Floridians should have equal access to our state parks and I support a single public access point, which will ensure only monitored access into the park.

Please keep this incredible park accessible to all while protecting our shorebirds, imperiled wildlife, and unique ecosystems that would be threatened by unnecessary private access to the park.

Sincerely,
Amanda Gordon
828 Lighthouse Cv Sanford, FL 32773-6445
gordonsgoods407@gmail.com

From: jmidjr@everyactioncustom.com on behalf of [John Middleton](#)
To: [FLStateParkPlanning](#)
Subject: Topsail Hill
Date: Friday, November 30, 2018 4:06:57 PM

Dear Office of Park Planning, Florida Dept. of Environmental Protection,

I am a citizen and FPS alumnus writing to express my concerns regarding Topsail Hill State Park, which provides habitat to important imperiled species. All Floridians should have equal access to our state parks and I support a single public access point, which will ensure only monitored access into the park.

Please keep this incredible park accessible to all while protecting our shorebirds, imperiled wildlife, and unique ecosystems that would be threatened by unnecessary private access to the park.

Sincerely,
John Middleton
PO Box 153 Mayo, FL 32066-0153
jmidjr@gmail.com

From: maffa99@everyactioncustom.com on behalf of [Martha Minton](#)
To: [FLStateParkPlanning](#)
Subject: Topsail Hill
Date: Friday, November 30, 2018 4:07:27 PM

Dear Office of Park Planning, Florida Dept. of Environmental Protection,

I am a citizen writing to express my concerns regarding Topsail Hill State Park, which provides habitat to important imperiled species. All Floridians should have equal access to our state parks and I support a single public access point, which will ensure only monitored access into the park.

Please keep this incredible park accessible to all while protecting our shorebirds, imperiled wildlife, and unique ecosystems that would be threatened by unnecessary private access to the park.

Sincerely,
Martha Minton
28911 Bay Tree Pl Wesley Chapel, FL 33545-4321
maffa99@gmail.com

From: cswalheim@everyactioncustom.com on behalf of [Cheryl Swalheim](#)
To: [FLStateParkPlanning](#)
Subject: Topsail Hill
Date: Friday, November 30, 2018 3:56:41 PM

Dear Office of Park Planning, Florida Dept. of Environmental Protection,

I am a citizen writing to express my concerns regarding Topsail Hill State Park, which provides habitat to important imperiled species. All Floridians should have equal access to our state parks and I support a single public access point, which will ensure only monitored access into the park.

Please keep this incredible park accessible to all while protecting our shorebirds, imperiled wildlife, and unique ecosystems that would be threatened by unnecessary private access to the park.

Sincerely,
Cheryl Swalheim
430 E Packwood Ave Apt C204 Maitland, FL 32751-6204
cswalheim@aol.com

From: rongeriott@everyactioncustom.com on behalf of [Geri Ott](#)
To: [FLStateParkPlanning](#)
Subject: Topsail Hill
Date: Friday, November 30, 2018 4:07:44 PM

Dear Office of Park Planning, Florida Dept. of Environmental Protection,

I am a citizen writing to express my concerns regarding Topsail Hill State Park, which provides habitat to important imperiled species. All Floridians should have equal access to our state parks and I support a single public access point, which will ensure only monitored access into the park.

Please keep this incredible park accessible to all while protecting our shorebirds, imperiled wildlife, and unique ecosystems that would be threatened by unnecessary private access to the park.

Sincerely,
Geri Ott
264 CKYDE St Cape Coral, FL 33993
rongeriott@aol.com

From: trainer32839@everyactioncustom.com on behalf of [Christina Trainer](#)
To: [FLStateParkPlanning](#)
Subject: Topsail Hill
Date: Friday, November 30, 2018 4:07:47 PM

Dear Office of Park Planning, Florida Dept. of Environmental Protection,

I am a citizen writing to express my concerns regarding Topsail Hill State Park, which provides habitat to important imperiled species. All Floridians should have equal access to our state parks and I support a single public access point, which will ensure only monitored access into the park.

Please keep this incredible park accessible to all while protecting our shorebirds, imperiled wildlife, and unique ecosystems that would be threatened by unnecessary private access to the park.

Sincerely,
Christina Trainer
4049 S Orange Blossom Trl # 1223 Orlando, FL 32839-8977
trainer32839@gmail.com

From: kos.noemail@everyactioncustom.com on behalf of [K R](#)
To: [FLStateParkPlanning](#)
Subject: Topsail Hill
Date: Friday, November 30, 2018 4:08:23 PM

Dear Office of Park Planning, Florida Dept. of Environmental Protection,

I am a citizen writing to express my concerns regarding Topsail Hill State Park, which provides habitat to important imperiled species. All Floridians should have equal access to our state parks and I support a single public access point, which will ensure only monitored access into the park.

Please keep this incredible park accessible to all while protecting our shorebirds, imperiled wildlife, and unique ecosystems that would be threatened by unnecessary private access to the park.

Sincerely,

K R

136 Beulah St San Francisco, CA 94117-2741

kos.noemail@neverbox.com

From: volsdab98@everyactioncustom.com on behalf of [Bill Kappa](#)
To: [FLStateParkPlanning](#)
Subject: Topsail Hill
Date: Friday, November 30, 2018 4:08:24 PM

Dear Office of Park Planning, Florida Dept. of Environmental Protection,

I am a citizen writing to express my concerns regarding Topsail Hill State Park, which provides habitat to important imperiled species. All Floridians should have equal access to our state parks and I support a single public access point, which will ensure only monitored access into the park.

Please keep this incredible park accessible to all while protecting our shorebirds, imperiled wildlife, and unique ecosystems that would be threatened by unnecessary private access to the park.

Sincerely,
Bill Kappa
1431 Tommy Hitchcock Ave Daytona Beach, FL 32124-3634
volsdab98@gmail.com

From: seaxprs@everyactioncustom.com on behalf of [Tom Boyce](#)
To: [FLStateParkPlanning](#)
Subject: Topsail Hill
Date: Friday, November 30, 2018 4:08:56 PM

Dear Office of Park Planning, Florida Dept. of Environmental Protection,

I am a citizen writing to express my concerns regarding Topsail Hill State Park, which provides habitat to important imperiled species. All Floridians should have equal access to our state parks and I support a single public access point, which will ensure only monitored access into the park.

Please keep this incredible park accessible to all while protecting our shorebirds, imperiled wildlife, and unique ecosystems that would be threatened by unnecessary private access to the park.

Sincerely,
Tom Boyce
2699 Tigertail Ave Miami, FL 33133-4605
seaxprs@gmail.com

From: shazzard@everyactioncustom.com on behalf of [Sandra Hazzard](#)
To: [FLStateParkPlanning](#)
Subject: Topsail Hill
Date: Friday, November 30, 2018 4:09:14 PM

Dear Office of Park Planning, Florida Dept. of Environmental Protection,

I am a citizen writing to express my concerns regarding Topsail Hill State Park, which provides habitat to important imperiled species. All Floridians should have equal access to our state parks and I support a single public access point, which will ensure only monitored access into the park.

Please keep this incredible park accessible to all while protecting our shorebirds, imperiled wildlife, and unique ecosystems that would be threatened by unnecessary private access to the park.

Sincerely,
Sandra Hazzard
7909 Thames Ln Riverview, FL 33578-4960
shazzard@bestweb.net

From: lindabdiaz@everyactioncustom.com on behalf of [Linda Diaz](#)
To: [FLStateParkPlanning](#)
Subject: Topsail Hill
Date: Friday, November 30, 2018 4:09:20 PM

Dear Office of Park Planning, Florida Dept. of Environmental Protection,

I am a citizen writing to express my concerns regarding Topsail Hill State Park, which provides habitat to important imperiled species. All Floridians should have equal access to our state parks and I support a single public access point, which will ensure only monitored access into the park.

Please keep this incredible park accessible to all while protecting our shorebirds, imperiled wildlife, and unique ecosystems that would be threatened by unnecessary private access to the park.

Sincerely,
Linda Diaz
4501 Gulf Shore Blvd N Naples, FL 34103-2760
lindabdiaz@comcast.net

From: mkbuhler@everyactioncustom.com on behalf of [Melissa Buhler](#)
To: [FLStateParkPlanning](#)
Subject: Topsail Hill
Date: Friday, November 30, 2018 4:09:31 PM

Dear Office of Park Planning, Florida Dept. of Environmental Protection,

I am a citizen writing to express my concerns regarding Topsail Hill State Park, which provides habitat to important imperiled species. All Floridians should have equal access to our state parks and I support a single public access point, which will ensure only monitored access into the park. I believe that motorized access should only be at one place. A footpath can be adjacent to the motorized entry that neighborhood residents can use if there is no entry fee involved.

Please keep this incredible park accessible to all while protecting our shorebirds, imperiled wildlife, and unique ecosystems that would be threatened by unnecessary private access to the park.

Sincerely,
Melissa Buhler
125 56th Ave S Apt 508 Saint Petersburg, FL 33705-5460
mkbuhler@gmail.com

From: waters.jerry@everyactioncustom.com on behalf of [Jerry And Linda Waters](#)
To: [FLStateParkPlanning](#)
Subject: Topsail Hill
Date: Friday, November 30, 2018 4:09:34 PM

Dear Office of Park Planning, Florida Dept. of Environmental Protection,

I am a citizen writing to express my concerns regarding Topsail Hill State Park, which provides habitat to important imperiled species. All Floridians should have equal access to our state parks and I support a single public access point, which will ensure only monitored access into the park.

Please keep this incredible park accessible to all while protecting our shorebirds, imperiled wildlife, and unique ecosystems that would be threatened by unnecessary private access to the park.

Sincerely,
Jerry And Linda Waters
5586 SE County Road 760 Arcadia, FL 34266-9605
waters.jerry@gmail.com

From: grzelton@everyactioncustom.com on behalf of [Glenn Elton](#)
To: [FLStateParkPlanning](#)
Subject: Topsail Hill
Date: Friday, November 30, 2018 4:09:39 PM

Dear Office of Park Planning, Florida Dept. of Environmental Protection,

I am a citizen writing to express my concerns regarding Topsail Hill State Park, which provides habitat to important imperiled species. All Floridians should have equal access to our state parks and I support a single public access point, which will ensure only monitored access into the park.

Please keep this incredible park accessible to all while protecting our shorebirds, imperiled wildlife, and unique ecosystems that would be threatened by unnecessary private access to the park.

Sincerely,
Glenn Elton
3887 Mount Carmel Ln Melbourne, FL 32901-6713
grzelton@gmail.com

From: chamiltoncat@everyactioncustom.com on behalf of [Cathy Hamilton](#)
To: [FLStateParkPlanning](#)
Subject: Topsail Hill
Date: Friday, November 30, 2018 3:56:48 PM

Dear Office of Park Planning, Florida Dept. of Environmental Protection,

I am a citizen writing to express my concerns regarding Topsail Hill State Park, which provides habitat to important imperiled species. All Floridians should have equal access to our state parks and I support a single public access point, which will ensure only monitored access into the park.

Please keep this incredible park accessible to all while protecting our shorebirds, imperiled wildlife, and unique ecosystems that would be threatened by unnecessary private access to the park.

Sincerely,
Cathy Hamilton
402 W 153rd St Apt 2W New York, NY 10031-1112
chamiltoncat@gmail.com

From: pyoungc@everyactioncustom.com on behalf of [Penelope Young](#)
To: [FLStateParkPlanning](#)
Subject: Topsail Hill
Date: Friday, November 30, 2018 4:09:40 PM

Dear Office of Park Planning, Florida Dept. of Environmental Protection,

I am a citizen writing to express my concerns regarding Topsail Hill State Park, which provides habitat to important imperiled species. All Floridians should have equal access to our state parks and I support a single public access point, which will ensure only monitored access into the park.

Please keep this incredible park accessible to all while protecting our shorebirds, imperiled wildlife, and unique ecosystems that would be threatened by unnecessary private access to the park.

Sincerely,
Penelope Young
10 Pebble Beach Dr Ormond Beach, FL 32174-3819
pyoungc@live.com

From: ststevectaylor8@everyactioncustom.com on behalf of [Stefan Taylor](#)
To: [FLStateParkPlanning](#)
Subject: Topsail Hill
Date: Friday, November 30, 2018 4:09:45 PM

Dear Office of Park Planning, Florida Dept. of Environmental Protection,

I am a citizen writing to express my concerns regarding Topsail Hill State Park, which provides habitat to important imperiled species. All Floridians should have equal access to our state parks and I support a single public access point, which will ensure only monitored access into the park.

Please keep this incredible park accessible to all while protecting our shorebirds, imperiled wildlife, and unique ecosystems that would be threatened by unnecessary private access to the park.

Sincerely,
Stefan Taylor
7517 N 40th St Apt F204 Tampa, FL 33604-4514
ststevectaylor8@gmail.com

From: mary.giraulo@everyactioncustom.com on behalf of [Mary Giraulo](#)
To: [FLStateParkPlanning](#)
Subject: Topsail Hill
Date: Friday, November 30, 2018 4:10:35 PM

Dear Office of Park Planning, Florida Dept. of Environmental Protection,

We have camped at Topsail and love the isolation of the park. Its beauty, and the safety of its wildlife, depends on this continuing. Please preserve that for all the public, and don't give VIP treatment to the next-door neighbors. Thanks for keeping it fair!

Sincerely,
Mary Giraulo
18 Bracken Ln Palm Coast, FL 32137-8770
mary.giraulo@gmail.com

From: davekarrmann@everyactioncustom.com on behalf of [Dave Karrmann](#)
To: [FLStateParkPlanning](#)
Subject: Topsail Hill
Date: Friday, November 30, 2018 4:10:35 PM

Dear Office of Park Planning, Florida Dept. of Environmental Protection,

I am a citizen writing to express my concerns regarding Topsail Hill State Park, which provides habitat to important imperiled species. All Floridians should have equal access to our state parks and I support a single public access point, which will ensure only monitored access into the park.

Please keep this incredible park accessible to all while protecting our shorebirds, imperiled wildlife, and unique ecosystems that would be threatened by unnecessary private access to the park.

Sincerely,
Dave Karrmann
2870 Sand Castle Ln Jacksonville, FL 32233-2275
davekarrmann@msn.com

From: meganmiceli@everyactioncustom.com on behalf of [Megan Miceli](#)
To: [FLStateParkPlanning](#)
Subject: Topsail Hill
Date: Friday, November 30, 2018 4:11:47 PM

Dear Office of Park Planning, Florida Dept. of Environmental Protection,

I am a citizen writing to express my concerns regarding Topsail Hill State Park, which provides habitat to important imperiled species. All Floridians should have equal access to our state parks and I support a single public access point, which will ensure only monitored access into the park.

Please keep this incredible park accessible to all while protecting our shorebirds, imperiled wildlife, and unique ecosystems that would be threatened by unnecessary private access to the park.

Sincerely,
Megan Miceli
9517 Gulf Shore Dr Naples, FL 34108-2005
meganmiceli@gmail.com

From: crionda@everyactioncustom.com on behalf of [Cristina Rionda](#)
To: [FLStateParkPlanning](#)
Subject: Topsail Hill
Date: Friday, November 30, 2018 4:12:01 PM

Dear Office of Park Planning, Florida Dept. of Environmental Protection,

I am a citizen writing to express my concerns regarding Topsail Hill State Park, which provides habitat to important imperiled species. All Floridians should have equal access to our state parks and I support a single public access point, which will ensure only monitored access into the park.

Please keep this incredible park accessible to all while protecting our shorebirds, imperiled wildlife, and unique ecosystems that would be threatened by unnecessary private access to the park.

Sincerely,
Cristina Rionda
1323 SW Tamarind Way Boca Raton, FL 33486-6905
crionda@msn.com

From: lackerman56@everyactioncustom.com on behalf of [Linda Ackerman](#)
To: [FLStateParkPlanning](#)
Subject: Topsail Hill
Date: Friday, November 30, 2018 4:12:07 PM

Dear Office of Park Planning, Florida Dept. of Environmental Protection,

I am a citizen writing to express my concerns regarding Topsail Hill State Park, which provides habitat to important imperiled species. All Floridians should have equal access to our state parks and I support a single public access point, which will ensure only monitored access into the park.

Please keep this incredible park accessible to all while protecting our shorebirds, imperiled wildlife, and unique ecosystems that would be threatened by unnecessary private access to the park.

Sincerely,
Linda Ackerman
355 E Gulf Dr Sanibel, FL 33957-7214
lackerman56@hotmail.com

From: davekarrmann@everyactioncustom.com on behalf of [Dave Karrmann](#)
To: [FLStateParkPlanning](#)
Subject: Topsail Hill
Date: Friday, November 30, 2018 4:12:09 PM

Dear Office of Park Planning, Florida Dept. of Environmental Protection,

I am a citizen writing to express my concerns regarding Topsail Hill State Park, which provides habitat to important imperiled species. All Floridians should have equal access to our state parks and I support a single public access point, which will ensure only monitored access into the park.

Please keep this incredible park accessible to all while protecting our shorebirds, imperiled wildlife, and unique ecosystems that would be threatened by unnecessary private access to the park.

Sincerely,
Dave Karrmann
2870 Sand Castle Ln Jacksonville, FL 32233-2275
davekarrmann@msn.com

From: sharonstilwell@everyactioncustom.com on behalf of [Sharon Stilwell](#)
To: [FLStateParkPlanning](#)
Subject: Topsail Hill
Date: Friday, November 30, 2018 4:12:20 PM

Dear Office of Park Planning, Florida Dept. of Environmental Protection,

I am a citizen writing to express my concerns regarding Topsail Hill State Park, which provides habitat to important imperiled species. All Floridians should have equal access to our state parks and I support a single public access point, which will ensure only monitored access into the park.

Please keep this incredible park accessible to all while protecting our shorebirds, imperiled wildlife, and unique ecosystems that would be threatened by unnecessary private access to the park.

We cannot afford to negatively impact any of our wild areas. Access to this park should be limited to just one entrance.

Sincerely,
Sharon Stilwell
26467 Lucky Stone Rd Unit 102 Bonita Springs, FL 34135-5088
sharonstilwell@msn.com

From: jaynecerny@everyactioncustom.com on behalf of [Jayne Cerny](#)
To: [FLStateParkPlanning](#)
Subject: Topsail Hill
Date: Friday, November 30, 2018 4:12:53 PM

Dear Office of Park Planning, Florida Dept. of Environmental Protection,

I am a citizen writing to express my concerns regarding Topsail Hill State Park, which provides habitat to important imperiled species. All Floridians should have equal access to our state parks and I support a single public access point, which will ensure only monitored access into the park.

Please keep this incredible park accessible to all while protecting our shorebirds, imperiled wildlife, and unique ecosystems that would be threatened by unnecessary private access to the park.

Sincerely,
Jayne Cerny
12845 Sir Francis Drake Blvd Inverness, CA 94937
jaynecerny@gmail.com

From: gaskinshockey@everyactioncustom.com on behalf of [Melissa Gaskins](#)
To: [FLStateParkPlanning](#)
Subject: Topsail Hill
Date: Friday, November 30, 2018 3:56:57 PM

Dear Office of Park Planning, Florida Dept. of Environmental Protection,

I am a citizen writing to express my concerns regarding Topsail Hill State Park, which provides habitat to important imperiled species. All Floridians should have equal access to our state parks and I support a single public access point, which will ensure only monitored access into the park.

Please keep this incredible park accessible to all while protecting our shorebirds, imperiled wildlife, and unique ecosystems that would be threatened by unnecessary private access to the park.

Sincerely,
Melissa Gaskins
5785 Saint Joe Rd Tallahassee, FL 32311-8585
gaskinshockey@gmail.com

From: allietennant@everyactioncustom.com on behalf of [Allie Tennant](#)
To: [FLStateParkPlanning](#)
Subject: Topsail Hill
Date: Friday, November 30, 2018 4:13:22 PM

Dear Office of Park Planning, Florida Dept. of Environmental Protection,

I am a citizen writing to express my concerns regarding Topsail Hill State Park, which provides habitat to important imperiled species. All Floridians should have equal access to our state parks and I support a single public access point, which will ensure only monitored access into the park.

Please keep this incredible park accessible to all while protecting our shorebirds, imperiled wildlife, and unique ecosystems that would be threatened by unnecessary private access to the park.

Sincerely,
Allie Tennant
4763 Nottingham Dr Fort Myers, FL 33905-4119
allietennant@gmail.com

From: nickiwaugh@everyactioncustom.com on behalf of [Nickola Waugh](#)
To: [FLStateParkPlanning](#)
Subject: Topsail Hill
Date: Friday, November 30, 2018 4:14:14 PM

Dear Office of Park Planning, Florida Dept. of Environmental Protection,

I am a citizen writing to express my concerns regarding Topsail Hill State Park, which provides habitat to important imperiled species. All Floridians should have equal access to our state parks and I support a single public access point, which will ensure only monitored access into the park.

Please keep this incredible park accessible to all while protecting our shorebirds, imperiled wildlife, and unique ecosystems that would be threatened by unnecessary private access to the park. Thank you.

Sincerely,
Nickola Waugh

Sincerely,
Nickola Waugh
8984 Whitemarsh Ave Sarasota, FL 34238-3332
nickiwaugh@gmail.com

From: coralreeffish69@everyactioncustom.com on behalf of [David Sinn](#)
To: [FLStateParkPlanning](#)
Subject: Topsail Hill
Date: Friday, November 30, 2018 4:14:19 PM

Dear Office of Park Planning, Florida Dept. of Environmental Protection,

I am a citizen writing to express my concerns regarding Topsail Hill State Park, which provides habitat to important imperiled species. All Floridians should have equal access to our state parks and I support a single public access point, which will ensure only monitored access into the park.

Please keep this incredible park accessible to all while protecting our shorebirds, imperiled wildlife, and unique ecosystems that would be threatened by unnecessary private access to the park.

Sincerely,
David Sinn
13158 Rivergate Ln Jacksonville, FL 32223-1754
coralreeffish69@gmail.com

From: margretrose8@everyactioncustom.com on behalf of [Rita Tiessen](#)
To: [FLStateParkPlanning](#)
Subject: Topsail Hill
Date: Friday, November 30, 2018 4:14:23 PM

Dear Office of Park Planning, Florida Dept. of Environmental Protection,

I am a citizen writing to express my concerns regarding Topsail Hill State Park, which provides habitat to important imperiled species. All Floridians should have equal access to our state parks and I support a single public access point, which will ensure only monitored access into the park.

Please keep this incredible park accessible to all while protecting our shorebirds, imperiled wildlife, and unique ecosystems that would be threatened by unnecessary private access to the park.

Sincerely,
Rita Tiessen
1930 Ne2nd Ave L201 Wilton Manors, FL 33305
margretrose8@gmail.com

From: earthchild@everyactioncustom.com on behalf of [Laurie Fahrner](#)
To: [FLStateParkPlanning](#)
Subject: Topsail Hill
Date: Friday, November 30, 2018 4:14:24 PM

Dear Office of Park Planning, Florida Dept. of Environmental Protection,

I'm writing to express my concerns regarding Topsail Hill State Park. Because it provides critical habitat to imperiled species, I support a single public access point to help ensure only monitored access into the park.

Please keep this incredible park accessible while also - and at least as importantly - protecting the shorebirds & other wildlife who depend on its unique ecosystems that would be threatened by unnecessary private access to the park.

Sincerely,
Laurie Fahrner
70 Mount Christie Ct Port Ludlow, WA 98365-8258
earthchild@mac.com

From: roctherocks@everyactioncustom.com on behalf of [Shannon Daniels](#)
To: [FLStateParkPlanning](#)
Subject: Topsail Hill
Date: Friday, November 30, 2018 4:14:44 PM

Dear Office of Park Planning, Florida Dept. of Environmental Protection,

I am a citizen writing to express my concerns regarding Topsail Hill State Park, which provides habitat to important imperiled species. All Floridians should have equal access to our state parks and I support a single public access point, which will ensure only monitored access into the park.

Please keep this incredible park accessible to all while protecting our shorebirds, imperiled wildlife, and unique ecosystems that would be threatened by unnecessary private access to the park.

Sincerely,
Shannon Daniels
1442 E Provost Lake Rd Skandia, MI 49885-9423
roctherocks@gmail.com

From: scrabtree7@everyactioncustom.com on behalf of [Summer Crabtree](#)
To: [FLStateParkPlanning](#)
Subject: Topsail Hill
Date: Friday, November 30, 2018 3:57:02 PM

Dear Office of Park Planning, Florida Dept. of Environmental Protection,

I am a citizen writing to express my concerns regarding Topsail Hill State Park, which provides habitat to important imperiled species. All Floridians should have equal access to our state parks and I support a single public access point, which will ensure only monitored access into the park.

Please keep this incredible park accessible to all while protecting our shorebirds, imperiled wildlife, and unique ecosystems that would be threatened by unnecessary private access to the park.

Sincerely,
Summer Crabtree
2037 Gibson Rd Jacksonville, FL 32207-4947
scrabtree7@gmail.com

From: sherril.wheelsnc@everyactioncustom.com on behalf of [Sherril Longano](#)
To: [FLStateParkPlanning](#)
Subject: Topsail Hill
Date: Friday, November 30, 2018 3:57:33 PM

Dear Office of Park Planning, Florida Dept. of Environmental Protection,

I am a citizen writing to express my concerns regarding Topsail Hill State Park, which provides habitat to important imperiled species. All Floridians should have equal access to our state parks and I support a single public access point, which will ensure only monitored access into the park.

Please keep this incredible park accessible to all while protecting our shorebirds, imperiled wildlife, and unique ecosystems that would be threatened by unnecessary private access to the park.

Sincerely,
Sherril Longano
Sugar Creek Mhp 10265 Ulmerton Rd Lot 206 Largo, FL 33771
sherril.wheelsnc@gmail.com

From: dowlingre@everyactioncustom.com on behalf of [Ruth Dowling](#)
To: [FLStateParkPlanning](#)
Subject: Topsail Hill
Date: Friday, November 30, 2018 3:55:48 PM

Dear Office of Park Planning, Florida Dept. of Environmental Protection,

PI am a citizen writing to express my concerns regarding Topsail Hill State Park, which provides habitat to important imperiled species. All Floridians should have equal access to our state parks and I support a single public access point, which will ensure only monitored access into the park.

Please keep this incredible park accessible to all while protecting our shorebirds, imperiled wildlife, and unique ecosystems that would be threatened by unnecessary private access to the park.

Sincerely,
Ruth Dowling
1037 Wideview Ave Tarpon Springs, FL 34689-2141
dowlingre@hotmail.com

From: nickiwaugh@everyactioncustom.com on behalf of [Nickola Waugh](#)
To: [FLStateParkPlanning](#)
Subject: Topsail Hill
Date: Friday, November 30, 2018 4:15:14 PM

Dear Office of Park Planning, Florida Dept. of Environmental Protection,

I am a citizen writing to express my concerns regarding Topsail Hill State Park, which provides habitat to important imperiled species. All Floridians should have equal access to our state parks and I support a single public access point, which will ensure only monitored access into the park.

Please keep this incredible park accessible to all while protecting our shorebirds, imperiled wildlife, and unique ecosystems that would be threatened by unnecessary private access to the park.

Sincerely,
Nickola Waugh
8984 Whitemarsh Ave Sarasota, FL 34238-3332
nickiwaugh@gmail.com

From: lisamulrane@everyactioncustom.com on behalf of [Lisa Mulrane](#)
To: [FLStateParkPlanning](#)
Subject: Topsail Hill
Date: Friday, November 30, 2018 4:19:16 PM

Dear Office of Park Planning, Florida Dept. of Environmental Protection,

I am a citizen writing to express my concerns regarding Topsail Hill State Park, which provides habitat to important imperiled species. All Floridians should have equal access to our state parks and I support a single public access point, which will ensure only monitored access into the park.

Please keep this incredible park accessible to all while protecting our shorebirds, imperiled wildlife, and unique ecosystems that would be threatened by unnecessary private access to the park.

Sincerely,
Lisa Mulrane
1385 Amberlea Dr S Dunedin, FL 34698-4611
lisamulrane@yahoo.com

From: mcact8@everyactioncustom.com on behalf of [Carol Thompson](#)
To: [FLStateParkPlanning](#)
Subject: Topsail Hill
Date: Friday, November 30, 2018 4:19:36 PM

Dear Office of Park Planning, Florida Dept. of Environmental Protection,

I am a citizen writing to express my concerns regarding Topsail Hill State Park, which provides habitat to important imperiled species. All Floridians should have equal access to our state parks and I support a single public access point, which will ensure only monitored access into the park.

Please keep this incredible park accessible to all while protecting our shorebirds, imperiled wildlife, and unique ecosystems that would be threatened by unnecessary private access to the park.

Sincerely,
Carol Thompson
2874 Amy Dr South Park, PA 15129-8955
mcact8@gmail.com

From: blkantola@everyactioncustom.com on behalf of [Barbara Kantola](#)
To: [FLStateParkPlanning](#)
Subject: Topsail Hill
Date: Friday, November 30, 2018 4:20:01 PM

Dear Office of Park Planning, Florida Dept. of Environmental Protection,

I am a citizen writing to express my concerns regarding Topsail Hill State Park, which provides habitat to important imperiled species. All Floridians should have equal access to our state parks and I support a single public access point, which will ensure only monitored access into the park.

Please keep this incredible park accessible to all while protecting our shorebirds, imperiled wildlife, and unique ecosystems that would be threatened by unnecessary private access to the park.

Sincerely,
Barbara Kantola
835 Platt St Niles, MI 49120-1535
blkantola@comcast.net

From: kmason0826@everyactioncustom.com on behalf of [Katherine Mason](#)
To: [FLStateParkPlanning](#)
Subject: Topsail Hill
Date: Friday, November 30, 2018 4:20:27 PM

Dear Office of Park Planning, Florida Dept. of Environmental Protection,

I am a citizen writing to express my concerns regarding Topsail Hill State Park, which provides habitat to important imperiled species. All Floridians should have equal access to our state parks and I support a single public access point, which will ensure only monitored access into the park.

Please keep this incredible park accessible to all while protecting our shorebirds, imperiled wildlife, and unique ecosystems that would be threatened by unnecessary private access to the park.

Sincerely,
Katherine Mason
3476 Ultra Ct The Villages, FL 32163-2894
kmason0826@gmail.com

From: kirk52@everyactioncustom.com on behalf of [Kirk Zinkowski](#)
To: [FLStateParkPlanning](#)
Subject: Topsail Hill
Date: Friday, November 30, 2018 4:20:47 PM

Dear Office of Park Planning, Florida Dept. of Environmental Protection,

I am a citizen writing to express my concerns regarding Topsail Hill State Park, which provides habitat to important imperiled species. All Floridians should have equal access to our state parks and I support a single public access point, which will ensure only monitored access into the park.

Please keep this incredible park accessible to all while protecting our shorebirds, imperiled wildlife, and unique ecosystems that would be threatened by unnecessary private access to the park.

Sincerely,
Kirk Zinkowski
5809 La France Rd Tallahassee, FL 32305-9109
kirk52@embarqmail.com

From: bandaloro1@everyactioncustom.com on behalf of [Bernadette Andaloro](#)
To: [FLStateParkPlanning](#)
Subject: Topsail Hill
Date: Friday, November 30, 2018 4:20:55 PM

Dear Office of Park Planning, Florida Dept. of Environmental Protection,

I am a citizen writing to express my concerns regarding Topsail Hill State Park, which provides habitat to important imperiled species. All Floridians should have equal access to our state parks and I support a single public access point, which will ensure only monitored access into the park.

Please keep this incredible park accessible to all while protecting our shorebirds, imperiled wildlife, and unique ecosystems that would be threatened by unnecessary private access to the park.

Sincerely,
Bernadette Andaloro
143 Watertree Dr East Syracuse, NY 13057-1919
bandaloro1@verizon.net

From: yankee209@everyactioncustom.com on behalf of [gloria muszynski](#)
To: [FLStateParkPlanning](#)
Subject: Topsail Hill
Date: Friday, November 30, 2018 4:21:37 PM

Dear Office of Park Planning, Florida Dept. of Environmental Protection,

I am a citizen writing to express my concerns regarding Topsail Hill State Park, which provides habitat to important imperiled species. All Floridians should have equal access to our state parks and I support a single public access point, which will ensure only monitored access into the park.

Please keep this incredible park accessible to all while protecting our shorebirds, imperiled wildlife, and unique ecosystems that would be threatened by unnecessary private access to the park.

Sincerely,
gloria muszynski
PO Box 2100 Flagler Beach, FL 32136-2100
yankee209@yahoo.com

From: rmbell4042@everyactioncustom.com on behalf of [Marilee Bell](#)
To: [FLStateParkPlanning](#)
Subject: Topsail Hill
Date: Friday, November 30, 2018 4:21:45 PM

Dear Office of Park Planning, Florida Dept. of Environmental Protection,

I am a citizen writing to express my concerns regarding Topsail Hill State Park, which provides habitat to important imperiled species. All Floridians should have equal access to our state parks and I support a single public access point, which will ensure only monitored access into the park.

Please keep this incredible park accessible to all while protecting our shorebirds, imperiled wildlife, and unique ecosystems that would be threatened by unnecessary private access to the park.

Sincerely,
Marilee Bell
7434 Willow Wood Ln Vero Beach, FL 32966-5134
rmbell4042@gmail.com

From: lacamman@everyactioncustom.com on behalf of [H.Kurt Kettelhut](#)
To: [FLStateParkPlanning](#)
Subject: Topsail Hill
Date: Friday, November 30, 2018 4:21:49 PM

Dear Office of Park Planning, Florida Dept. of Environmental Protection,

I am a citizen writing to express my concerns regarding Topsail Hill State Park, which provides habitat to important imperiled species. All Floridians should have equal access to our state parks and I support a single public access point, which will ensure only monitored access into the park.

Please keep this incredible park accessible to all while protecting our shorebirds, imperiled wildlife, and unique ecosystems that would be threatened by unnecessary private access to the park.

Sincerely,
H. Kurt Kettelhut
227 Goolsby Blvd # 20 Deerfield Bch, FL 33442-3001
lacamman@bellsouth.net

From: mrkzz76@everyactioncustom.com on behalf of [Mark Aziz](#)
To: [FLStateParkPlanning](#)
Subject: Topsail Hill
Date: Friday, November 30, 2018 4:21:53 PM

Dear Office of Park Planning, Florida Dept. of Environmental Protection,

I am a citizen writing to express my concerns regarding Topsail Hill State Park, which provides habitat to important imperiled species. All Floridians should have equal access to our state parks and I support a single public access point, which will ensure only monitored access into the park.

Please keep this incredible park accessible to all while protecting our shorebirds, imperiled wildlife, and unique ecosystems that would be threatened by unnecessary private access to the park.

Sincerely,
Mark Aziz
4931 Flame Ln Sarasota, FL 34232-4203
mrkzz76@gmail.com

From: kgtigerlily@everyactioncustom.com on behalf of [Kathleen Grossman](#)
To: [FLStateParkPlanning](#)
Subject: Topsail Hill
Date: Friday, November 30, 2018 4:16:21 PM

Dear Office of Park Planning, Florida Dept. of Environmental Protection,

I am a citizen writing to express my concerns regarding Topsail Hill State Park, which provides habitat to important imperiled species. All Floridians should have equal access to our state parks and I support a single public access point, which will ensure only monitored access into the park.

Please keep this incredible park accessible to all while protecting our shorebirds, imperiled wildlife, and unique ecosystems that would be threatened by unnecessary private access to the park.

Sincerely,
Kathleen Grossman
5763 Sunberry Cir Fort Pierce, FL 34951-3118
kgtigerlily@gmail.com

From: cjcone@everyactioncustom.com on behalf of [Cynthia Iannacone](#)
To: [FLStateParkPlanning](#)
Subject: Topsail Hill
Date: Friday, November 30, 2018 4:21:54 PM

Dear Office of Park Planning, Florida Dept. of Environmental Protection,

I am a citizen writing to express my concerns regarding Topsail Hill State Park, which provides habitat to important imperiled species. All Floridians should have equal access to our state parks and I support a single public access point, which will ensure only monitored access into the park.

Please keep this incredible park accessible to all while protecting our shorebirds, imperiled wildlife, and unique ecosystems that would be threatened by unnecessary private access to the park.

Sincerely,
Cynthia Iannacone
7630 NW 79th Ave Tamarac, FL 33321-9003
cjcone@ymail.com

From: palenik@everyactioncustom.com on behalf of [Gus Palenik](#)
To: [FLStateParkPlanning](#)
Subject: Topsail Hill
Date: Friday, November 30, 2018 4:21:59 PM

Dear Office of Park Planning, Florida Dept. of Environmental Protection,

I am a citizen writing to express my concerns regarding Topsail Hill State Park, which provides habitat to important imperiled species. All Floridians should have equal access to our state parks and I support a single public access point, which will ensure only monitored access into the park.

Please keep this incredible park accessible to all while protecting our shorebirds, imperiled wildlife, and unique ecosystems that would be threatened by unnecessary private access to the park.

Sincerely,
Gus Palenik
1215 NW 109th Dr Gainesville, FL 32606-5442
palenik@chem.ufl.edu

From: sailswithgrace@everyactioncustom.com on behalf of [Marcelle Crago](#)
To: [FLStateParkPlanning](#)
Subject: Topsail Hill
Date: Friday, November 30, 2018 4:22:01 PM

Dear Office of Park Planning, Florida Dept. of Environmental Protection,

I am a citizen writing to express my concerns regarding Topsail Hill State Park, which provides habitat to important imperiled species. All Floridians should have equal access to our state parks and I support a single public access point, which will ensure only monitored access into the park.

Please keep this incredible park accessible to all while protecting our shorebirds, imperiled wildlife, and unique ecosystems that would be threatened by unnecessary private access to the park.

Sincerely,
Marcelle Crago
5116 S Lockwood Ridge Rd Sarasota, FL 34231-7428
sailswithgrace@yahoo.com

From: lsward@everyactioncustom.com on behalf of [Leesa Sward](#)
To: [FLStateParkPlanning](#)
Subject: Topsail Hill
Date: Friday, November 30, 2018 4:22:09 PM

Dear Office of Park Planning, Florida Dept. of Environmental Protection,

I am a citizen writing to express my concerns regarding Topsail Hill State Park, which provides habitat to important imperiled species. All Floridians should have equal access to our state parks and I support a single public access point, which will ensure only monitored access into the park.

Please keep this incredible park accessible to all while protecting our shorebirds, imperiled wildlife, and unique ecosystems that would be threatened by unnecessary private access to the park.

Sincerely,
Leesa Sward
42350 Pine Valley Dr # DT Paisley, FL 32767-9432
lsward@hotmail.com

From: galasinger@everyactioncustom.com on behalf of [Mark Elliott](#)
To: [FLStateParkPlanning](#)
Subject: Topsail Hill
Date: Friday, November 30, 2018 4:22:24 PM

Dear Office of Park Planning, Florida Dept. of Environmental Protection,

I am a citizen writing to express my concerns regarding Topsail Hill State Park, which provides habitat to important imperiled species. All Floridians should have equal access to our state parks and I support a single public access point, which will ensure only monitored access into the park.

Please keep this incredible park accessible to all while protecting our shorebirds, imperiled wildlife, and unique ecosystems that would be threatened by unnecessary private access to the park.

Sincerely,
Mark Elliott
6004 NW 124th St Gainesville, FL 32653-2636
galasinger@aol.com

From: jerry.rivers13@everyactioncustom.com on behalf of [Jerry Rivers](#)
To: [FLStateParkPlanning](#)
Subject: Topsail Hill
Date: Friday, November 30, 2018 4:23:24 PM

Dear Office of Park Planning, Florida Dept. of Environmental Protection,

I am a citizen writing to express my concerns regarding Topsail Hill State Park, which provides habitat to important imperiled species. All Floridians should have equal access to our state parks and I support a single public access point, which will ensure only monitored access into the park.

Please keep this incredible park accessible to all while protecting our shorebirds, imperiled wildlife, and unique ecosystems that would be threatened by unnecessary private access to the park.

Sincerely,

Jerry Rivers

8 Gombert Pl Roosevelt, NY 11575-1602

jerry.rivers13@yahoo.com

From: 2conserv2@everyactioncustom.com on behalf of [Bruce Blackwell](#)
To: [FLStateParkPlanning](#)
Subject: Topsail Hill
Date: Friday, November 30, 2018 4:23:29 PM

Dear Office of Park Planning, Florida Dept. of Environmental Protection,

I am a citizen writing to express my concerns regarding Topsail Hill State Park, which provides habitat to important imperiled species. All Floridians should have equal access to our state parks and I support a single public access point, which will ensure only monitored access into the park.

Please keep this incredible park accessible to all while protecting our shorebirds, imperiled wildlife, and unique ecosystems that would be threatened by unnecessary private access to the park.

Sincerely,
Bruce Blackwell
5000 SW 25th Blvd Unit 2124 Gainesville, FL 32608-8929
2conserv2@gmail.com

From: hollandercr@everyactioncustom.com on behalf of [Carol Hollander](#)
To: [FLStateParkPlanning](#)
Subject: Topsail Hill
Date: Friday, November 30, 2018 4:23:46 PM

Dear Office of Park Planning, Florida Dept. of Environmental Protection,

I am a citizen writing to express my concerns regarding Topsail Hill State Park, which provides habitat to important imperiled species. All Floridians should have equal access to our state parks and I support a single public access point, which will ensure only monitored access into the park.

Please keep this incredible park accessible to all while protecting our shorebirds, imperiled wildlife, and unique ecosystems that would be threatened by unnecessary private access to the park.

Sincerely,
Carol Hollander
4770 NE 7th Ave Oakland Park, FL 33334-3212
hollandercr@gmail.com

From: lmvenable@everyactioncustom.com on behalf of [Laurie Venable](#)
To: [FLStateParkPlanning](#)
Subject: Topsail Hill
Date: Friday, November 30, 2018 4:24:40 PM

Dear Office of Park Planning, Florida Dept. of Environmental Protection,

I am a citizen writing to express my concerns regarding Topsail Hill State Park, which provides habitat to important imperiled species. All Floridians should have equal access to our state parks and I support a single public access point, which will ensure only monitored access into the park.

Please keep this incredible park accessible to all while protecting our shorebirds, imperiled wildlife, and unique ecosystems that would be threatened by unnecessary private access to the park.

Sincerely,
Laurie Venable
6133 Broadfield Ct Milton, FL 32570-7797
lmvenable@aol.com

From: hattah@everyactioncustom.com on behalf of [Susan Teisciero](#)
To: [FLStateParkPlanning](#)
Subject: Topsail Hill
Date: Friday, November 30, 2018 4:25:05 PM

Dear Office of Park Planning, Florida Dept. of Environmental Protection,

I am a citizen writing to express my concerns regarding Topsail Hill Stakte Park, which provides habitat to important imperiled species. All Floridians should have equal access to our state parks and I support a single public access point, which will ensure only monitored access into the park.

Please keep this incredible park accessible to all while protecting our shorebirds, imperiled wildlife, and unique ecosystems that would be threatened by unnecessary private access to the park.

Sincerely,
Susan Teisciero
2803 Saint Leonard Dr Tallahassee, FL 32312-3037
hattah@embarqmail.com

From: klvaught@everyactioncustom.com on behalf of [Kevin Vaught](#)
To: [FLStateParkPlanning](#)
Subject: Topsail Hill
Date: Friday, November 30, 2018 4:16:56 PM

Dear Office of Park Planning, Florida Dept. of Environmental Protection,

I am a citizen writing to express my concerns regarding Topsail Hill State Park, which provides habitat to important imperiled species. All Floridians should have equal access to our state parks and I support a single public access point, which will ensure only monitored access into the park.

Please keep this incredible park accessible to all while protecting our shorebirds, imperiled wildlife, and unique ecosystems that would be threatened by unnecessary private access to the park.

Sincerely,
Kevin Vaught
505 Oak Forest Cir Antioch, TN 37013-1842
klvaught@bellsouth.net

From: magnolia.hudson@everyactioncustom.com on behalf of [Maggie Hudson](#)
To: [FLStateParkPlanning](#)
Subject: Topsail Hill
Date: Friday, November 30, 2018 4:25:27 PM

Dear Office of Park Planning, Florida Dept. of Environmental Protection,

I am a citizen writing to express my concerns regarding Topsail Hill State Park, which provides habitat to important imperiled species. All Floridians should have equal access to our state parks and I support a single public access point, which will ensure only monitored access into the park.

Please keep this incredible park accessible to all while protecting our shorebirds, imperiled wildlife, and unique ecosystems that would be threatened by unnecessary private access to the park.

Sincerely,
Maggie Hudson
1390 Talbot Ave Jacksonville, FL 32205-7759
magnolia.hudson@gmail.com

From: parker_karrie@everyactioncustom.com on behalf of [Karrie Thompson](#)
To: [FLStateParkPlanning](#)
Subject: Topsail Hill
Date: Friday, November 30, 2018 4:25:44 PM

Dear Office of Park Planning, Florida Dept. of Environmental Protection,

I am a citizen writing to express my concerns regarding Topsail Hill State Park, which provides habitat to important imperiled species. All Floridians should have equal access to our state parks and I support a single public access point, which will ensure only monitored access into the park.

Please keep this incredible park accessible to all while protecting our shorebirds, imperiled wildlife, and unique ecosystems that would be threatened by unnecessary private access to the park.

Sincerely,
Karrie Thompson
311 Magnolia St Niceville, FL 32578-8147
parker_karrie@yahoo.com

From: ags1013@everyactioncustom.com on behalf of [Allison Schelow](#)
To: [FLStateParkPlanning](#)
Subject: Topsail Hill
Date: Friday, November 30, 2018 4:25:52 PM

Dear Office of Park Planning, Florida Dept. of Environmental Protection,

I am a citizen writing to express my concerns regarding Topsail Hill State Park, which provides habitat to important imperiled species. All Floridians should have equal access to our state parks and I support a single public access point, which will ensure only monitored access into the park.

Please keep this incredible park accessible to all while protecting our shorebirds, imperiled wildlife, and unique ecosystems that would be threatened by unnecessary private access to the park.

Sincerely,
Allison Schelow
2614 N 38th Ave Hollywood, FL 33021-8841
ags1013@bellsouth.net

From: jayarose49@everyactioncustom.com on behalf of [Jay Rose](#)
To: [FLStateParkPlanning](#)
Subject: Topsail Hill
Date: Friday, November 30, 2018 4:26:12 PM

Dear Office of Park Planning, Florida Dept. of Environmental Protection,

I am a citizen writing to express my concerns regarding Topsail Hill State Park, which provides habitat to important imperiled species. All Floridians should have equal access to our state parks and I support a single public access point, which will ensure only monitored access into the park.

Please keep this incredible park accessible to all while protecting our shorebirds, imperiled wildlife, and unique ecosystems that would be threatened by unnecessary private access to the park.

Sincerely,
Jay Rose
4932 Frishman Ct Woodbridge, VA 22193-3239
jayarose49@msn.com

From: mpluzier@everyactioncustom.com on behalf of [Maresa Pryor-Luzier](#)
To: [FLStateParkPlanning](#)
Subject: Topsail Hill
Date: Friday, November 30, 2018 4:26:52 PM

Dear Office of Park Planning, Florida Dept. of Environmental Protection,

I am a citizen writing to express my concerns regarding Topsail Hill State Park, which provides habitat to important imperiled species. All Floridians should have equal access to our state parks and I support a single public access point, which will ensure only monitored access into the park.

Please keep this incredible park accessible to all while protecting our shorebirds, imperiled wildlife, and unique ecosystems that would be threatened by unnecessary private access to the park.

Sincerely,
Maresa Pryor-Luzier
2773 CR 546A Bushnell, FL 33513-9513
mpluzier@gmail.com

From: urbaninteriors@everyactioncustom.com on behalf of [Candace Hillier](#)
To: [FLStateParkPlanning](#)
Subject: Topsail Hill
Date: Friday, November 30, 2018 4:26:53 PM

Dear Office of Park Planning, Florida Dept. of Environmental Protection,

I am a citizen writing to express my concerns regarding Topsail Hill State Park, which provides habitat to important imperiled species. All Floridians should have equal access to our state parks and I support a single public access point, which will ensure only monitored access into the park.

Please keep this incredible park accessible to all while protecting our shorebirds, imperiled wildlife, and unique ecosystems that would be threatened by unnecessary private access to the park.

Sincerely,
Candace Hillier
1529 NE 17th Ave Fort Lauderdale, FL 33304-1327
urbaninteriors@gmail.com

From: kitjim67@everyactioncustom.com on behalf of [James And Katherine Shaw](#)
To: [FLStateParkPlanning](#)
Subject: Topsail Hill
Date: Friday, November 30, 2018 4:26:58 PM

Dear Office of Park Planning, Florida Dept. of Environmental Protection,

I am a citizen writing to express my concerns regarding Topsail Hill State Park, which provides habitat to important imperiled species. All Floridians should have equal access to our state parks and I support a single public access point, which will ensure only monitored access into the park.

Please keep this incredible park accessible to all while protecting our shorebirds, imperiled wildlife, and unique ecosystems that would be threatened by unnecessary private access to the park.

Sincerely,
James And Katherine Shaw
841 Carrick Bend Cir Apt 201 Naples, FL 34110-3692
kitjim67@gmail.com

From: kk6757@everyactioncustom.com on behalf of [Kathe Garbrick](#)
To: [FLStateParkPlanning](#)
Subject: Topsail Hill
Date: Friday, November 30, 2018 4:27:00 PM

Dear Office of Park Planning, Florida Dept. of Environmental Protection,

I am a citizen writing to express my concerns regarding Topsail Hill State Park, which provides habitat to important imperiled species. All Floridians should have equal access to our state parks and I support a single public access point, which will ensure only monitored access into the park.

Please keep this incredible park accessible to all while protecting our shorebirds, imperiled wildlife, and unique ecosystems that would be threatened by unnecessary private access to the park.

Sincerely,
Kathe Garbrick
2944 Keats Ave Manhattan, KS 66503-9796
kk6757@ksu.edu

From: edjcubero@everyactioncustom.com on behalf of [Edward J. Cubero](#)
To: [FLStateParkPlanning](#)
Subject: Topsail Hill
Date: Friday, November 30, 2018 4:27:02 PM

Dear Office of Park Planning, Florida Dept. of Environmental Protection,

I am a citizen writing to express my concerns regarding Topsail Hill State Park, which provides habitat to important imperiled species. All Floridians should have equal access to our state parks and I support a single public access point, which will ensure only monitored access into the park.

Please keep this incredible park accessible to all while protecting our shorebirds, imperiled wildlife, and unique ecosystems that would be threatened by unnecessary private access to the park.

Sincerely,
Edward J Cubero
710 Jefferson Ave Apt 208 Miami Beach, FL 33139-8539
edjcubero@live.com

From: iwanrobn@everyactioncustom.com on behalf of [Robin Iwaniec](#)
To: [FLStateParkPlanning](#)
Subject: Topsail Hill
Date: Friday, November 30, 2018 4:27:21 PM

Dear Office of Park Planning, Florida Dept. of Environmental Protection,

I am a citizen writing to express my concerns regarding Topsail Hill State Park, which provides habitat to important imperiled species. All Floridians should have equal access to our state parks and I support a single public access point, which will ensure only monitored access into the park.

Please keep this incredible park accessible to all while protecting our shorebirds, imperiled wildlife, and unique ecosystems that would be threatened by unnecessary private access to the park.

Sincerely,
Robin Iwaniec
960 S Kissengen Ave Bartow, FL 33830-5762
iwanrobn@gmail.com

From: psyardley@everyactioncustom.com on behalf of [Patricia Yardley](#)
To: [FLStateParkPlanning](#)
Subject: Topsail Hill
Date: Friday, November 30, 2018 4:17:07 PM

Dear Office of Park Planning, Florida Dept. of Environmental Protection,

I am a citizen writing to express my concerns regarding Topsail Hill State Park, which provides habitat to important imperiled species. All Floridians should have equal access to our state parks and I support a single public access point, which will ensure only monitored access into the park.

Please keep this incredible park accessible to all while protecting our shorebirds, imperiled wildlife, and unique ecosystems that would be threatened by unnecessary private access to the park.

Sincerely,
Patricia Yardley
4 El Greco Dr Manchester, NJ 08759-6068
psyardley@gmail.com

From: chacopress@everyactioncustom.com on behalf of [Marnie Gaede](#)
To: [FLStateParkPlanning](#)
Subject: Topsail Hill
Date: Friday, November 30, 2018 4:27:39 PM

Dear Office of Park Planning, Florida Dept. of Environmental Protection,

I am a citizen writing to express my concerns regarding Topsail Hill State Park, which provides habitat to important imperiled species. All Floridians should have equal access to our state parks and I support a single public access point, which will ensure only monitored access into the park.

Please keep this incredible park accessible to all while protecting our shorebirds, imperiled wildlife, and unique ecosystems that would be threatened by unnecessary private access to the park.

Sincerely,
Marnie Gaede
5218 Donna Maria Ln La Canada Flintridge, CA 91011-1740
chacopress@icloud.com

From: gld54.lev.d@everyactioncustom.com on behalf of [Gilda Levinson](#)
To: [FLStateParkPlanning](#)
Subject: Topsail Hill
Date: Friday, November 30, 2018 4:28:26 PM

Dear Office of Park Planning, Florida Dept. of Environmental Protection,

I am a citizen writing to express my concerns regarding Topsail Hill State Park, which provides habitat to important imperiled species. All Floridians should have equal access to our state parks and I support a single public access point, which will ensure only monitored access into the park.

Please keep this incredible park accessible to all while protecting our shorebirds, imperiled wildlife, and unique ecosystems that would be threatened by unnecessary private access to the park.

Sincerely,
Gilda Levinson
8183 NW 14th St Coral Springs, FL 33071-6774
gld54.lev.d@gmail.com

From: dougkrause@everyactioncustom.com on behalf of [Doug Krause](#)
To: [FLStateParkPlanning](#)
Subject: Topsail Hill
Date: Friday, November 30, 2018 4:29:10 PM

Dear Office of Park Planning, Florida Dept. of Environmental Protection,

I am a citizen writing to express my concerns regarding Topsail Hill State Park, which provides habitat to important imperiled species. All Floridians should have equal access to our state parks and I support a single public access point, which will ensure only monitored access into the park.

Please keep this incredible park accessible to all while protecting our shorebirds, imperiled wildlife, and unique ecosystems that would be threatened by unnecessary private access to the park.

Sincerely,
Doug Krause
1201 N University St Peoria, IL 61606-1142
dougkrause@mts.net

From: sdorchin@everyactioncustom.com on behalf of [Susan Dorchin](#)
To: [FLStateParkPlanning](#)
Subject: Topsail Hill
Date: Friday, November 30, 2018 4:29:41 PM

Dear Office of Park Planning, Florida Dept. of Environmental Protection,

I am a citizen writing to express my concerns regarding Topsail Hill State Park, which provides habitat to important imperiled species. All Floridians should have equal access to our state parks and I support a single public access point, which will ensure only monitored access into the park.

Please keep this incredible park accessible to all while protecting our shorebirds, imperiled wildlife, and unique ecosystems that would be threatened by unnecessary private access to the park.

Sincerely,
Susan Dorchin
7588 Mansfield Hollow Rd Delray Beach, FL 33446-3313
sdorchin@comcast.net

From: karl.hiltner@everyactioncustom.com on behalf of [Karl Hiltner](#)
To: [FLStateParkPlanning](#)
Subject: Topsail Hill
Date: Friday, November 30, 2018 4:29:53 PM

Dear Office of Park Planning, Florida Dept. of Environmental Protection,

I am a citizen writing to express my concerns regarding Topsail Hill State Park, which provides habitat to important imperiled species. All Floridians should have equal access to our state parks and I support a single public access point, which will ensure only monitored access into the park.

Please keep this incredible park accessible to all while protecting our shorebirds, imperiled wildlife, and unique ecosystems that would be threatened by unnecessary private access to the park.

Sincerely,
Karl Hiltner
5900 Bonita Beach Rd Apt 1403 Bonita Springs, FL 34134-8959
karl.hiltner@gmail.com

From: meriansoto@everyactioncustom.com on behalf of [merian soto](#)
To: [FLStateParkPlanning](#)
Subject: Topsail Hill
Date: Friday, November 30, 2018 4:30:07 PM

Dear Office of Park Planning, Florida Dept. of Environmental Protection,

I am a citizen writing to express my concerns regarding Topsail Hill State Park, which provides habitat to important imperiled species. All Floridians should have equal access to our state parks and I support a single public access point, which will ensure only monitored access into the park.

Please keep this incredible park accessible to all while protecting our shorebirds, imperiled wildlife, and unique ecosystems that would be threatened by unnecessary private access to the park.

Sincerely,
merian soto
360 Pelham Rd Philadelphia, PA 19119-3110
meriansoto@gmail.com

From: bangermuller@everyactioncustom.com on behalf of [Britta.angermuller](#)
To: [FLStateParkPlanning](#)
Subject: Topsail Hill
Date: Friday, November 30, 2018 4:30:07 PM

Dear Office of Park Planning, Florida Dept. of Environmental Protection,

I am a citizen writing to express my concerns regarding Topsail Hill State Park, which provides habitat to important imperiled species. All Floridians should have equal access to our state parks and I support a single public access point, which will ensure only monitored access into the park.

Please keep this incredible park accessible to all while protecting our shorebirds, imperiled wildlife, and unique ecosystems that would be threatened by unnecessary private access to the park.

Sincerely,
Britta angermuller
8402 Segura St Navarre, FL 32566-6313
bangermuller@aol.com

From: ymw42@everyactioncustom.com on behalf of [Yvonne White](#)
To: [FLStateParkPlanning](#)
Subject: Topsail Hill
Date: Friday, November 30, 2018 4:30:23 PM

Dear Office of Park Planning, Florida Dept. of Environmental Protection,

I am a citizen writing to express my concerns regarding Topsail Hill State Park, which provides habitat to important imperiled species. All Floridians should have equal access to our state parks and I support a single public access point, which will ensure only monitored access into the park.

Please keep this incredible park accessible to all while protecting our shorebirds, imperiled wildlife, and unique ecosystems that would be threatened by unnecessary private access to the park.

Sincerely,
Yvonne White
8169 White Ln Kinmundy, IL 62854-2364
ymw42@yahoo.com

From: willb7@everyactioncustom.com on behalf of [Brian Wilson](#)
To: [FLStateParkPlanning](#)
Subject: Topsail Hill
Date: Friday, November 30, 2018 4:30:43 PM

Dear Office of Park Planning, Florida Dept. of Environmental Protection,

I am a citizen writing to express my concerns regarding Topsail Hill State Park, which provides habitat to important imperiled species. All Floridians should have equal access to our state parks and I support a single public access point, which will ensure only monitored access into the park.

Please keep this incredible park accessible to all while protecting our shorebirds, imperiled wildlife, and unique ecosystems that would be threatened by unnecessary private access to the park.

Sincerely,
Brian Wilson
441 Anastasia Ave Coral Gables, FL 33134-7169
willb7@aol.com

From: ritzsoona@everyactioncustom.com on behalf of [Kathleen Hrycuna](#)
To: [FLStateParkPlanning](#)
Subject: Topsail Hill
Date: Friday, November 30, 2018 4:30:54 PM

Dear Office of Park Planning, Florida Dept. of Environmental Protection,

I am a citizen writing to express my concerns regarding Topsail Hill State Park, which provides habitat to important imperiled species. All Floridians should have equal access to our state parks and I support a single public access point, which will ensure only monitored access into the park.

Please keep this incredible park accessible to all while protecting our shorebirds, imperiled wildlife, and unique ecosystems that would be threatened by unnecessary private access to the park.

Thank you for your consideration.
This makes things (life) better.

Sincerely,
Kathleen Hrycuna
4295 SE 61st St Ocala, FL 34480-7781
ritzsoona@gmail.com

From: shericutright1@everyactioncustom.com on behalf of [Sherilynne Cutright](#)
To: [FLStateParkPlanning](#)
Subject: Topsail Hill
Date: Friday, November 30, 2018 4:18:27 PM

Dear Office of Park Planning, Florida Dept. of Environmental Protection,

I am a citizen writing to express my concerns regarding Topsail Hill State Park, which provides habitat to important imperiled species. All Floridians should have equal access to our state parks and I support a single public access point, which will ensure only monitored access into the park.

Please keep this incredible park accessible to all while protecting our shorebirds, imperiled wildlife, and unique ecosystems that would be threatened by unnecessary private access to the park.

Sincerely,
Sherilynne Cutright
87 Balearics Dr St Augustine, FL 32086-1854
shericutright1@yahoo.com

From: ryanmrm@gmail.com on behalf of [Mary Ryan](#)
To: [FLStateParkPlanning](#)
Subject: Topsail Hill
Date: Friday, November 30, 2018 4:31:07 PM

Dear Office of Park Planning, Florida Dept. of Environmental Protection,

I am a citizen writing to express my concerns regarding Topsail Hill State Park, which provides habitat to important imperiled species. All Floridians should have equal access to our state parks and I support a single public access point, which will ensure only monitored access into the park.

Please keep this incredible park accessible to all while protecting our shorebirds, imperiled wildlife, and unique ecosystems that would be threatened by unnecessary private access to the park.

Sincerely,
Mary Ryan
3131 SE Lexington Lakes Dr Apt 202 Stuart, FL 34994-5776
ryanmrm@aol.com

From: anneveraldi@everyactioncustom.com on behalf of [anne.veraldi](#)
To: [FLStateParkPlanning](#)
Subject: Topsail Hill
Date: Friday, November 30, 2018 4:31:25 PM

Dear Office of Park Planning, Florida Dept. of Environmental Protection,

I am a citizen writing to express my concerns regarding Topsail Hill State Park, which provides habitat to important imperiled species. All Floridians should have equal access to our state parks and I support a single public access point, which will ensure only monitored access into the park.

Please keep this incredible park accessible to all while protecting our shorebirds, imperiled wildlife, and unique ecosystems that would be threatened by unnecessary private access to the park.

Sincerely,
anne veraldi
21 Lapidge St San Francisco, CA 94110-1688
anneveraldi@hotmail.com

From: ridgeri@everyactioncustom.com on behalf of [Riane Ridge](#)
To: [FLStateParkPlanning](#)
Subject: Topsail Hill
Date: Friday, November 30, 2018 4:32:21 PM

Dear Office of Park Planning, Florida Dept. of Environmental Protection,

I am a citizen writing to express my concerns regarding Topsail Hill State Park, which provides habitat to important imperiled species. All Floridians should have equal access to our state parks and I support a single public access point, which will ensure only monitored access into the park.

Please keep this incredible park accessible to all while protecting our shorebirds, imperiled wildlife, and unique ecosystems that would be threatened by unnecessary private access to the park.

Sincerely,
Riane Ridge
1330 27th St SW Naples, FL 34117-4226
ridgeri@yahoo.com

From: ckunkel2000@everyactioncustom.com on behalf of [Chris Kunkel](#)
To: [FLStateParkPlanning](#)
Subject: Topsail Hill
Date: Friday, November 30, 2018 4:32:24 PM

Dear Office of Park Planning, Florida Dept. of Environmental Protection,

I am a citizen writing to express my concerns regarding Topsail Hill State Park, which provides habitat to important imperiled species. All Floridians should have equal access to our state parks and I support a single public access point, which will ensure only monitored access into the park.

Please keep this incredible park accessible to all while protecting our shorebirds, imperiled wildlife, and unique ecosystems that would be threatened by unnecessary private access to the park.

Sincerely,
Chris Kunkel
349 Glenpark Ln Midlothian, VA 23114-3098
ckunkel2000@yahoo.com

From: walshmj521@everyactioncustom.com on behalf of [Mary J Walsh](#)
To: [FLStateParkPlanning](#)
Subject: Topsail Hill
Date: Friday, November 30, 2018 4:32:44 PM

Dear Office of Park Planning, Florida Dept. of Environmental Protection,

I am a citizen writing to express my concerns regarding Topsail Hill State Park, which provides habitat to important imperiled species. All Floridians should have equal access to our state parks and I support a single public access point, which will ensure only monitored access into the park.

Please keep this incredible park accessible to all while protecting our shorebirds, imperiled wildlife, and unique ecosystems that would be threatened by unnecessary private access to the park.

Sincerely,
Mary J Walsh
3744 Infinity Run The Villages, FL 32163-2839
walshmj521@gmail.com

From: swampappy@everyactioncustom.com on behalf of [Michael McGuire](#)
To: [FLStateParkPlanning](#)
Subject: Topsail Hill
Date: Friday, November 30, 2018 4:32:56 PM

Dear Office of Park Planning, Florida Dept. of Environmental Protection,

I am a citizen writing to express my concerns regarding Topsail Hill State Park, which provides habitat to important imperiled species. All Floridians should have equal access to our state parks and I support a single public access point, which will ensure only monitored access into the park.

Please keep this incredible park accessible to all while protecting our shorebirds, imperiled wildlife, and unique ecosystems that would be threatened by unnecessary private access to the park.

Sincerely,
Michael McGuire
1812 SE State Road 21 Melrose, FL 32666-5304
swampappy@gmail.com

From: mbmegan@everyactioncustom.com on behalf of [Mary Beth Megan](#)
To: [FLStateParkPlanning](#)
Subject: Topsail Hill
Date: Friday, November 30, 2018 4:33:00 PM

Dear Office of Park Planning, Florida Dept. of Environmental Protection,

I am a citizen writing to express my concerns regarding Topsail Hill State Park, which provides habitat to important imperiled species. All Floridians should have equal access to our state parks and I support a single public access point, which will ensure only monitored access into the park.

Please keep this incredible park accessible to all while protecting our shorebirds, imperiled wildlife, and unique ecosystems that would be threatened by unnecessary private access to the park.

Sincerely,
Mary Beth Megan
1902 Kenilworth St Sarasota, FL 34231-3616
mbmegan@comcast.net

From: dayleyromay@everyactioncustom.com on behalf of [Dayley Romay](#)
To: [FLStateParkPlanning](#)
Subject: Topsail Hill
Date: Friday, November 30, 2018 4:33:04 PM

Dear Office of Park Planning, Florida Dept. of Environmental Protection,

I am a citizen writing to express my concerns regarding Topsail Hill State Park, which provides habitat to important imperiled species. All Floridians should have equal access to our state parks and I support a single public access point, which will ensure only monitored access into the park.

Please keep this incredible park accessible to all while protecting our shorebirds, imperiled wildlife, and unique ecosystems that would be threatened by unnecessary private access to the park.

Sincerely,
Dayley Romay
242 Las Brisas Cir Weston, FL 33326-3132
dayleyromay@hotmail.com

From: markjordan513@everyactioncustom.com on behalf of [Mark Jordan](#)
To: [FLStateParkPlanning](#)
Subject: Topsail Hill
Date: Friday, November 30, 2018 4:33:17 PM

Dear Office of Park Planning, Florida Dept. of Environmental Protection,

I am a citizen writing to express my concerns regarding Topsail Hill State Park, which provides habitat to important imperiled species. All Floridians should have equal access to our state parks and I support a single public access point, which will ensure only monitored access into the park.

Please keep this incredible park accessible to all while protecting our shorebirds, imperiled wildlife, and unique ecosystems that would be threatened by unnecessary private access to the park.

Sincerely,
Mark Jordan
7104 Tulip St Philadelphia, PA 19135-1428
markjordan513@aol.com

From: lynnwardlacy@everyactioncustom.com on behalf of [Mr.Lynnward Lacy](#)
To: [FLStateParkPlanning](#)
Subject: Topsail Hill
Date: Friday, November 30, 2018 4:33:25 PM

Dear Office of Park Planning, Florida Dept. of Environmental Protection,

I am a citizen writing to express my concerns regarding Topsail Hill State Park, which provides habitat to important imperiled species. All Floridians should have equal access to our state parks and I support a single public access point, which will ensure only monitored access into the park.

Please keep this incredible park accessible to all while protecting our shorebirds, imperiled wildlife, and unique ecosystems that would be threatened by unnecessary private access to the park.

Sincerely,
Mr.Lynnward Lacy
1145 64th Ave S # SO St Petersburg, FL 33705-5813
lynnwardlacy@rocketmail.com

From: barbarajames225@everyactioncustom.com on behalf of [Barbara James](#)
To: [FLStateParkPlanning](#)
Subject: Topsail Hill
Date: Friday, November 30, 2018 4:18:34 PM

Dear Office of Park Planning, Florida Dept. of Environmental Protection,

I am a citizen writing to express my concerns regarding Topsail Hill State Park, which provides habitat to important imperiled species. All Floridians should have equal access to our state parks and I support a single public access point, which will ensure only monitored access into the park.

Please keep this incredible park accessible to all while protecting our shorebirds, imperiled wildlife, and unique ecosystems that would be threatened by unnecessary private access to the park.

Sincerely,
Barbara James
5324 53rd Way West Palm Beach, FL 33409-7114
barbarajames225@gmail.com

From: dixieblue@everyactioncustom.com on behalf of [Alice Gard](#)
To: [FLStateParkPlanning](#)
Subject: Topsail Hill
Date: Friday, November 30, 2018 4:33:31 PM

Dear Office of Park Planning, Florida Dept. of Environmental Protection,

I am a citizen writing to express my concerns regarding Topsail Hill State Park, which provides habitat to important imperiled species. All Floridians should have equal access to our state parks and I support a single public access point, which will ensure only monitored access into the park.

Please keep this incredible park accessible to all while protecting our shorebirds, imperiled wildlife, and unique ecosystems that would be threatened by unnecessary private access to the park.

Sincerely,
Alice Gard
1705 Gordon Dr Naples, FL 34102-7553
dixieblue@protonmail.com

From: voohoo@everyactioncustom.com on behalf of [Thomas Brenner](#)
To: [FLStateParkPlanning](#)
Subject: Topsail Hill
Date: Friday, November 30, 2018 4:34:05 PM

Dear Office of Park Planning, Florida Dept. of Environmental Protection,

I am a citizen writing to express my concerns regarding Topsail Hill State Park, which provides habitat to important imperiled species. All Floridians should have equal access to our state parks and I support a single public access point, which will ensure only monitored access into the park.

Please keep this incredible park accessible to all while protecting our shorebirds, imperiled wildlife, and unique ecosystems that would be threatened by unnecessary private access to the park.

Sincerely,
Thomas Brenner
512 Bella St Hollidaysburg, PA 16648-2304
voohoo@aol.com

From: maflamingogirl@everyactioncustom.com on behalf of [P.Grimes](#)
To: [FLStateParkPlanning](#)
Subject: Topsail Hill
Date: Friday, November 30, 2018 4:34:57 PM

Dear Office of Park Planning, Florida Dept. of Environmental Protection,

I am a citizen writing to express my concerns regarding Topsail Hill State Park, which provides habitat to important imperiled species. All Floridians should have equal access to our state parks and I support a single public access point, which will ensure only monitored access into the park.

Please keep this incredible park accessible to all while protecting our shorebirds, imperiled wildlife, and unique ecosystems that would be threatened by unnecessary private access to the park.

Sincerely,
P. Grimes
18 Orchard St Byfield, MA 01922-1601
maflamingogirl@aol.com

From: miclinshe@everyactioncustom.com on behalf of [Michele Sherriton](#)
To: [FLStateParkPlanning](#)
Subject: Topsail Hill
Date: Friday, November 30, 2018 4:35:15 PM

Dear Office of Park Planning, Florida Dept. of Environmental Protection,

I am a citizen writing to express my concerns regarding Topsail Hill State Park, which provides habitat to important imperiled species. All Floridians should have equal access to our state parks and I support a single public access point, which will ensure only monitored access into the park.

Please keep this incredible park accessible to all while protecting our shorebirds, imperiled wildlife, and unique ecosystems that would be threatened by unnecessary private access to the park.

It would set a dangerous precedent and then, as you know...there will be chaos.

Thank you.

Sincerely,
Michele Sherriton
3111 N Ocean Dr Hollywood, FL 33019-3725
miclinshe@hotmail.com

From: tjmully@everyactioncustom.com on behalf of [Turk Mully](#)
To: [FLStateParkPlanning](#)
Subject: Topsail Hill
Date: Friday, November 30, 2018 4:35:23 PM

Dear Office of Park Planning, Florida Dept. of Environmental Protection,

I am a citizen writing to express my concerns regarding Topsail Hill State Park, which provides habitat to important imperiled species. All Floridians should have equal access to our state parks and I support a single public access point, which will ensure only monitored access into the park.

Please keep this incredible park accessible to all while protecting our shorebirds, imperiled wildlife, and unique ecosystems that would be threatened by unnecessary private access to the park.

Sincerely,
Turk Mully
10223 R St Omaha, NE 68127-3085
tjmully@hotmail.com

From: nj12hsus@everyactioncustom.com on behalf of [Maki Murakami](#)
To: [FLStateParkPlanning](#)
Subject: Topsail Hill
Date: Friday, November 30, 2018 4:36:04 PM

Dear Office of Park Planning, Florida Dept. of Environmental Protection,

I am a citizen writing to express my concerns regarding Topsail Hill State Park, which provides habitat to important imperiled species. All Floridians should have equal access to our state parks and I support a single public access point, which will ensure only monitored access into the park.

Please keep this incredible park accessible to all while protecting our shorebirds, imperiled wildlife, and unique ecosystems that would be threatened by unnecessary private access to the park.

Sincerely,
Maki Murakami
3 Pheasant Ln Monroe, NJ 08831-1906
nj12hsus@gmail.com

From: markawoodswife@everyactioncustom.com on behalf of [Mark Anthony Wood](#)
To: [FLStateParkPlanning](#)
Subject: Topsail Hill
Date: Friday, November 30, 2018 4:36:16 PM

Dear Office of Park Planning, Florida Dept. of Environmental Protection,

I am a citizen writing to express my concerns regarding Topsail Hill State Park, which provides habitat to important imperiled species. All Floridians should have equal access to our state parks and I support a single public access point, which will ensure only monitored access into the park.

Please keep this incredible park accessible to all while protecting our shorebirds, imperiled wildlife, and unique ecosystems that would be threatened by unnecessary private access to the park.

Sincerely,
Mark Anthony Wood
7104 Tulip St Philadelphia, PA 19135-1428
markawoodswife@aol.com

From: paradiseswim05@everyactioncustom.com on behalf of [Lee Webber](#)
To: [FLStateParkPlanning](#)
Subject: Topsail Hill
Date: Friday, November 30, 2018 4:36:26 PM

Dear Office of Park Planning, Florida Dept. of Environmental Protection,

I am a citizen writing to express my concerns regarding Topsail Hill State Park, which provides habitat to important imperiled species. All Floridians should have equal access to our state parks and I support a single public access point, which will ensure only monitored access into the park.

Please keep this incredible park accessible to all while protecting our shorebirds, imperiled wildlife, and unique ecosystems that would be threatened by unnecessary private access to the park.

Sincerely,
Lee Webber
125 7th St Apt 3 Jupiter, FL 33458-5704
paradiseswim05@aol.com

From: jfb1@everyactioncustom.com on behalf of [Joyce B](#)
To: [FLStateParkPlanning](#)
Subject: Topsail Hill
Date: Friday, November 30, 2018 4:36:35 PM

Dear Office of Park Planning, Florida Dept. of Environmental Protection,

I am a citizen writing to express my concerns regarding Topsail Hill State Park, which provides habitat to important imperiled species. All Floridians should have equal access to our state parks and I support a single public access point, which will ensure only monitored access into the park.

Please keep this incredible park accessible to all while protecting our shorebirds, imperiled wildlife, and unique ecosystems that would be threatened by unnecessary private access to the park.

Sincerely,

Joyce B

19 Melbourne Rd Great Neck, NY 11021-4636

jfb1@optonline.net

From: serenityplus3@everyactioncustom.com on behalf of [Nancy Dillard](#)
To: [FLStateParkPlanning](#)
Subject: Topsail Hill
Date: Friday, November 30, 2018 4:37:27 PM

Dear Office of Park Planning, Florida Dept. of Environmental Protection,

I am a citizen writing to express my concerns regarding Topsail Hill State Park, which provides habitat to important imperiled species. All Floridians should have equal access to our state parks and I support a single public access point, which will ensure only monitored access into the park.

Please keep this incredible park accessible to all while protecting our shorebirds, imperiled wildlife, and unique ecosystems that would be threatened by unnecessary private access to the park.

Sincerely,
Nancy Dillard
2025 River Reach Dr Apt 363 Naples, FL 34104-6969
serenityplus3@earthlink.net

From: dksprod@everyactioncustom.com on behalf of [David Sime](#)
To: [FLStateParkPlanning](#)
Subject: Topsail Hill
Date: Friday, November 30, 2018 4:18:48 PM

Dear Office of Park Planning, Florida Dept. of Environmental Protection,

I am a citizen writing to express my concerns regarding Topsail Hill State Park, which provides habitat to important imperiled species. All Floridians should have equal access to our state parks and I support a single public access point, which will ensure only monitored access into the park.

Please keep this incredible park accessible to all while protecting our shorebirds, imperiled wildlife, and unique ecosystems that would be threatened by unnecessary private access to the park.

Sincerely,
David Sime
2404 Devonswood Rd Titusville, FL 32780-4516
dksprod@bellsouth.net

From: chuck.lockett@everyactioncustom.com on behalf of [Charles Lockett](#)
To: [FLStateParkPlanning](#)
Subject: Topsail Hill
Date: Friday, November 30, 2018 4:37:29 PM

Dear Office of Park Planning, Florida Dept. of Environmental Protection,

I am a citizen writing to express my concerns regarding Topsail Hill State Park, which provides habitat to important imperiled species. All Floridians should have equal access to our state parks and I support a single public access point, which will ensure only monitored access into the park.

Please keep this incredible park accessible to all while protecting our shorebirds, imperiled wildlife, and unique ecosystems that would be threatened by unnecessary private access to the park.

Sincerely,
Charles Lockett
13705 Halliford Dr Tampa, FL 33624-6904
chuck.lockett@verizon.net

From: donnalbing@everyactioncustom.com on behalf of [Donna Bing](#)
To: [FLStateParkPlanning](#)
Subject: Topsail Hill
Date: Friday, November 30, 2018 4:37:45 PM

Dear Office of Park Planning, Florida Dept. of Environmental Protection,

I am a citizen writing to express my concerns regarding Topsail Hill State Park, which provides habitat to important imperiled species. All Floridians should have equal access to our state parks and I support a single public access point, which will ensure only monitored access into the park.

Please keep this incredible park accessible to all while protecting our shorebirds, imperiled wildlife, and unique ecosystems that would be threatened by unnecessary private access to the park.

Sincerely,
Donna Bing
1009 Oxford St Houston, TX 77008-7015
donnalbing@aol.com

From: phylliscath814@everyactioncustom.com on behalf of [Phyllis Hall](#)
To: [FLStateParkPlanning](#)
Subject: Topsail Hill
Date: Friday, November 30, 2018 4:37:53 PM

Dear Office of Park Planning, Florida Dept. of Environmental Protection,

I am a citizen writing to express my concerns regarding Topsail Hill State Park, which provides habitat to important imperiled species. All Floridians should have equal access to our state parks and I support a single public access point, which will ensure only monitored access into the park.

Please keep this incredible park accessible to all while protecting our shorebirds, imperiled wildlife, and unique ecosystems that would be threatened by unnecessary private access to the park.

Sincerely,
Phyllis Hall
481 Forest Ct Altamonte Springs, FL 32714-1317
phylliscath814@gmail.com

From: samussr337@everyactioncustom.com on behalf of [Samuel Durkin](#)
To: [FLStateParkPlanning](#)
Subject: Topsail Hill
Date: Friday, November 30, 2018 4:38:01 PM

Dear Office of Park Planning, Florida Dept. of Environmental Protection,

I am a citizen writing to express my concerns regarding Topsail Hill State Park, which provides habitat to important imperiled species. All Floridians should have equal access to our state parks and I support a single public access point, which will ensure only monitored access into the park.

Please keep this incredible park accessible to all while protecting our shorebirds, imperiled wildlife, and unique ecosystems that would be threatened by unnecessary private access to the park.

Sincerely,
Samuel Durkin
5048 Lakeview Cir Fairfield, CA 94534-7400
samussr337@hotmail.com

From: riplongley@everyactioncustom.com on behalf of [Richard Longley](#)
To: [FLStateParkPlanning](#)
Subject: Topsail Hill
Date: Friday, November 30, 2018 4:38:06 PM

Dear Office of Park Planning, Florida Dept. of Environmental Protection,

I am a citizen writing to express my concerns regarding Topsail Hill State Park, which provides habitat to important imperiled species. All Floridians should have equal access to our state parks and I support a single public access point, which will ensure only monitored access into the park.

Please keep this incredible park accessible to all while protecting our shorebirds, imperiled wildlife, and unique ecosystems that would be threatened by unnecessary private access to the park.

Sincerely,
Richard Longley
719 SW Chiefland Ln Fort White, FL 32038-4243
riplongley@windstream.net

From: bevalhansen@everyactioncustom.com on behalf of [Bev Hansen](#)
To: [FLStateParkPlanning](#)
Subject: Topsail Hill
Date: Friday, November 30, 2018 4:38:36 PM

Dear Office of Park Planning, Florida Dept. of Environmental Protection,

I am a citizen writing to express my concerns regarding Topsail Hill State Park, which provides habitat to important imperiled species. All Floridians should have equal access to our state parks and I support a single public access point, which will ensure only monitored access into the park.

Please keep this incredible park accessible to all while protecting our shorebirds, imperiled wildlife, and unique ecosystems that would be threatened by unnecessary private access to the park.

Sincerely,
Bev Hansen
6573 Pine Meadows Dr Spring Hill, FL 34606-3346
bevalhansen@gmail.com

From: arector@everyactioncustom.com on behalf of [Anne Rector](#)
To: [FLStateParkPlanning](#)
Subject: Topsail Hill
Date: Friday, November 30, 2018 4:38:51 PM

Dear Office of Park Planning, Florida Dept. of Environmental Protection,

I am a Santa Rosa Beach resident writing to express my concerns regarding Topsail Hill State Park, which provides habitat to important imperiled species. All Floridians should have equal access to our state parks. Thus, I support a single public access point, which will ensure only monitored access into the park.

Please keep this incredible park accessible to all while protecting our shorebirds, imperiled wildlife, and unique ecosystems that would be threatened by unnecessary private access to the park. While I see the appeal of a private access point for nearby neighbors, that could and likely would degrade the park's pristine condition and create unnecessary, additional work for park employees. Just say 'no.'

Sincerely,
Anne Rector
158 Golf Villa Dr Santa Rosa Beach, FL 32459-8113
arector@emory.edu

From: karenl9@everyactioncustom.com on behalf of [Karen Leibowitz](#)
To: [FLStateParkPlanning](#)
Subject: Topsail Hill
Date: Friday, November 30, 2018 4:38:52 PM

Dear Office of Park Planning, Florida Dept. of Environmental Protection,

I am a citizen writing to express my concerns regarding Topsail Hill State Park, which provides habitat to important imperiled species. All Floridians should have equal access to our state parks and I support a single public access point, which will ensure only monitored access into the park.

Please keep this incredible park accessible to all while protecting our shorebirds, imperiled wildlife, and unique ecosystems that would be threatened by unnecessary private access to the park.

Sincerely,
Karen Leibowitz
4349 Lake Woodbourne Dr Jacksonville, FL 32217-4496
karenl9@bellsouth.net

From: sharfman@everyactioncustom.com on behalf of [William Sharfman](#)
To: [FLStateParkPlanning](#)
Subject: Topsail Hill
Date: Friday, November 30, 2018 4:39:04 PM

Dear Office of Park Planning, Florida Dept. of Environmental Protection,

I am a citizen writing to express my concerns regarding Topsail Hill State Park, which provides habitat to important imperiled species. All Floridians should have equal access to our state parks and I support a single public access point, which will ensure only monitored access into the park.

Please keep this incredible park accessible to all while protecting our shorebirds, imperiled wildlife, and unique ecosystems that would be threatened by unnecessary private access to the park.

Sincerely,
William Sharfman
50 Riverside Dr New York, NY 10024-6555
sharfman@umich.edu

From: pat4fla3@everyactioncustom.com on behalf of [Patricia Harden](#)
To: [FLStateParkPlanning](#)
Subject: Topsail Hill
Date: Friday, November 30, 2018 4:39:20 PM

Dear Office of Park Planning, Florida Dept. of Environmental Protection,

My husband and I have camped at Topsail several times. I am writing to express my concerns regarding the Park, which exemplifies a rare part of what is left of the Florida Panhandle we knew many years ago. Now that a state law exists that allows private owners to prevent beach access to the public, I see no reason to give a privileged few access to a private entrance to a state park.

All Floridians should have equal access to our state parks and I support a single public access point, which will ensure only monitored access into the park.

It is also the state parks' job to protect our shorebirds, imperiled wildlife, and unique ecosystems that would be more impacted by an unnecessary private access to the park. They knew where their beach access was when they built there.

Thank you for your consideration.

Sincerely,
Patricia Harden
5200 SW 25th Blvd Gainesville, FL 32608-3995
pat4fla3@gmail.com

From: jnleonekc53@everyactioncustom.com on behalf of [Juanita Leone](#)
To: [FLStateParkPlanning](#)
Subject: Topsail Hill
Date: Friday, November 30, 2018 4:18:52 PM

Dear Office of Park Planning, Florida Dept. of Environmental Protection,

I am a citizen writing to express my concerns regarding Topsail Hill State Park, which provides habitat to important imperiled species. All Floridians should have equal access to our state parks and I support a single public access point, which will ensure only monitored access into the park.

Please keep this incredible park accessible to all while protecting our shorebirds, imperiled wildlife, and unique ecosystems that would be threatened by unnecessary private access to the park.

Sincerely,
Juanita Leone
2539 Surinam Ct Holiday, FL 34691-6812
jnleonekc53@hotmail.com

From: loispcola@everyactioncustom.com on behalf of [Lois F. Silberstein](#)
To: [FLStateParkPlanning](#)
Subject: Topsail Hill
Date: Friday, November 30, 2018 4:40:10 PM

Dear Office of Park Planning, Florida Dept. of Environmental Protection,

I am a citizen writing to express my concerns regarding Topsail Hill State Park, which provides habitat to important imperiled species. All Floridians should have equal access to our state parks and I support a single public access point, which will ensure only monitored access into the park.

Please keep this incredible park accessible to all while protecting our shorebirds, imperiled wildlife, and unique ecosystems that would be threatened by unnecessary private access to the park.

Sincerely,
Lois F Silberstein
3465 Blueridge Dr Pensacola, FL 32504-4513
loispcola@aol.com

From: 28lindacaruso@everyactioncustom.com on behalf of [Linda Caruso](#)
To: [FLStateParkPlanning](#)
Subject: Topsail Hill
Date: Friday, November 30, 2018 4:40:45 PM

Dear Office of Park Planning, Florida Dept. of Environmental Protection,

I am a citizen writing to express my concerns regarding Topsail Hill State Park, which provides habitat to important imperiled species. All Floridians should have equal access to our state parks and I support a single public access point, which will ensure only monitored access into the park.

Please keep this incredible park accessible to all while protecting our shorebirds, imperiled wildlife, and unique ecosystems that would be threatened by unnecessary private access to the park.

Sincerely,
Linda Caruso
11080 Peachtree Dr Miami, FL 33161-7639
28lindacaruso@gmail.com

From: shagewood@everyactioncustom.com on behalf of [Steven Hagewood](#)
To: [FLStateParkPlanning](#)
Subject: Topsail Hill
Date: Friday, November 30, 2018 4:41:18 PM

Dear Office of Park Planning, Florida Dept. of Environmental Protection,

I am a citizen writing to express my concerns regarding Topsail Hill State Park, which provides habitat to important imperiled species. All Floridians should have equal access to our state parks and I support a single public access point, which will ensure only monitored access into the park.

Please keep this incredible park accessible to all while protecting our shorebirds, imperiled wildlife, and unique ecosystems that would be threatened by unnecessary private access to the park.

Sincerely,
Steven Hagewood
3361 Wildwood Lake Cir Bonita Springs, FL 34134-1901
shagewood@yahoo.com

From: uttexasmama@everyactioncustom.com on behalf of [Charlotte Nielson](#)
To: [FLStateParkPlanning](#)
Subject: Topsail Hill
Date: Friday, November 30, 2018 4:41:26 PM

Dear Office of Park Planning, Florida Dept. of Environmental Protection,

I am a citizen writing to express my concerns regarding Topsail Hill State Park, which provides habitat to important imperiled species. All Floridians should have equal access to our state parks and I support a single public access point, which will ensure only monitored access into the park.

Please keep this incredible park accessible to all while protecting our shorebirds, imperiled wildlife, and unique ecosystems that would be threatened by unnecessary private access to the park.

Sincerely,
Charlotte Nielson
1878 Jessica Ct Winter Park, FL 32789-5923
uttexasmama@gmail.com

From: ritagarvey3@everyactioncustom.com on behalf of [Rita Garvey](#)
To: [FLStateParkPlanning](#)
Subject: Topsail Hill
Date: Friday, November 30, 2018 4:41:42 PM

Dear Office of Park Planning, Florida Dept. of Environmental Protection,

I am a citizen writing to express my concerns regarding Topsail Hill State Park, which provides habitat to important imperiled species. All Floridians should have equal access to our state parks and I support a single public access point, which will ensure only monitored access into the park.

Please keep this incredible park accessible to all while protecting our shorebirds, imperiled wildlife, and unique ecosystems that would be threatened by unnecessary private access to the park.

Sincerely,
Rita Garvey
1715 Estelle Dr Clearwater, FL 33756-4524
ritagarvey3@gmail.com

From: hollywenger@everyactioncustom.com on behalf of [Holly Wenger](#)
To: [FLStateParkPlanning](#)
Subject: Topsail Hill
Date: Friday, November 30, 2018 4:42:54 PM

Dear Office of Park Planning, Florida Dept. of Environmental Protection,

I am a citizen writing to express my concerns regarding Topsail Hill State Park, which provides habitat to important imperiled species. All Floridians should have equal access to our state parks and I support a single public access point, which will ensure only monitored access into the park.

Please keep this incredible park accessible to all while protecting our shorebirds, imperiled wildlife, and unique ecosystems that would be threatened by unnecessary private access to the park.

I am opposed to the construction of a second, non-monitored access requested by nearby residents.

Sincerely,
Holly Wenger
24 N Forest Ave Orlando, FL 32803-6240
hollywenger@msn.com

From: camillegilbert@everyactioncustom.com on behalf of [Camille Gilbert Gilbert](#)
To: [FLStateParkPlanning](#)
Subject: Topsail Hill
Date: Friday, November 30, 2018 4:42:57 PM

Dear Office of Park Planning, Florida Dept. of Environmental Protection,

I am a citizen writing to express my concerns regarding Topsail Hill State Park, which provides habitat to important imperiled species. All Floridians should have equal access to our state parks and I support a single public access point, which will ensure only monitored access into the park.

Please keep this incredible park accessible to all while protecting our shorebirds, imperiled wildlife, and unique ecosystems that would be threatened by unnecessary private access to the park.

Sincerely,
Camille Gilbert Gilbert
1923 San Andres St Apt F Santa Barbara, CA 93101-4045
camillegilbert@aol.com

From: dnick324@everyactioncustom.com on behalf of [Dee Nickerson](#)
To: [FLStateParkPlanning](#)
Subject: Topsail Hill
Date: Friday, November 30, 2018 4:43:00 PM

Dear Office of Park Planning, Florida Dept. of Environmental Protection,

I am a citizen writing to express my concerns regarding Topsail Hill State Park, which provides habitat to important imperiled species. All Floridians should have equal access to our state parks and I support a single public access point, which will ensure only monitored access into the park.

Please keep this incredible park accessible to all while protecting our shorebirds, imperiled wildlife, and unique ecosystems that would be threatened by unnecessary private access to the park.

Sincerely,
Dee Nickerson
467 Juniper Dr Freeport, FL 32439-6731
dnick324@gmail.com

From: 1turtlelover2@everyactioncustom.com on behalf of [Evelyn MacQueen](#)
To: [FLStateParkPlanning](#)
Subject: Topsail Hill
Date: Friday, November 30, 2018 4:43:05 PM

Dear Office of Park Planning, Florida Dept. of Environmental Protection,

I am a citizen writing to express my concerns regarding Topsail Hill State Park, which provides habitat to important imperiled species. All Floridians should have equal access to our state parks and I support a single public access point, which will ensure only monitored access into the park.

Please keep this incredible park accessible to all while protecting our shorebirds, imperiled wildlife, and unique ecosystems that would be threatened by unnecessary private access to the park.

Sincerely,

Evelyn MacQueen

250 ENGLEWOOD ISLE PARKWAY UNIT ENGLEWOOD FL 5 Englewood, FL 34223

1turtlelover2@gmail.com

From: ahamm@everyactioncustom.com on behalf of [Richard Hammock](#)
To: [FLStateParkPlanning](#)
Subject: Topsail Hill
Date: Friday, November 30, 2018 4:43:07 PM

Dear Office of Park Planning, Florida Dept. of Environmental Protection,

I am a citizen writing to express my concerns regarding Topsail Hill State Park, which provides habitat to important imperiled species. All Floridians should have equal access to our state parks and I support a single public access point, which will ensure only monitored access into the park.

Please keep this incredible park accessible to all while protecting our shorebirds, imperiled wildlife, and unique ecosystems that would be threatened by unnecessary private access to the park.

Sincerely,
Richard Hammock
5991 Thornton Ln Tallahassee, FL 32308-6023
ahamm@comcast.net

From: strayanimal2@everyactioncustom.com on behalf of [Maryann Piccione](#)
To: [FLStateParkPlanning](#)
Subject: Topsail Hill
Date: Friday, November 30, 2018 4:19:12 PM

Dear Office of Park Planning, Florida Dept. of Environmental Protection,

I am a citizen writing to express my concerns regarding Topsail Hill State Park, which provides habitat to important imperiled species. All Floridians should have equal access to our state parks and I support a single public access point, which will ensure only monitored access into the park.

Please keep this incredible park accessible to all while protecting our shorebirds, imperiled wildlife, and unique ecosystems that would be threatened by unnecessary private access to the park.

Sincerely,
Maryann Piccione
6501 Thicket Trl New Port Richey, FL 34653-5521
strayanimal2@msn.com

From: phyllis.b7815@everyactioncustom.com on behalf of [Phyllis Brown](#)
To: [FLStateParkPlanning](#)
Subject: Topsail Hill
Date: Friday, November 30, 2018 4:43:32 PM

Dear Office of Park Planning, Florida Dept. of Environmental Protection,

I am a citizen writing to express my concerns regarding Topsail Hill State Park, which provides habitat to important imperiled species. All Floridians should have equal access to our state parks and I support a single public access point, which will ensure only monitored access into the park.

Please keep this incredible park accessible to all while protecting our shorebirds, imperiled wildlife, and unique ecosystems that would be threatened by unnecessary private access to the park.

Sincerely,
Phyllis Brown
1404 Leland Dr Sun City Center, FL 33573-6369
phyllis.b7815@gmail.com

From: cobradraumr@everyactioncustom.com on behalf of [Catherine-Nevil Parker](#)
To: [FLStateParkPlanning](#)
Subject: Topsail Hill
Date: Friday, November 30, 2018 4:43:36 PM

Dear Office of Park Planning, Florida Dept. of Environmental Protection,

I am a citizen writing to express my concerns regarding Topsail Hill State Park, which provides habitat to important imperiled species. All Floridians should have equal access to our state parks and I support a single public access point, which will ensure only monitored access into the park.

Please keep this incredible park accessible to all while protecting our shorebirds, imperiled wildlife, and unique ecosystems that would be threatened by unnecessary private access to the park.

Sincerely,
Catherine-Nevil Parker
138 Lake Winnott Rd Hawthorne, FL 32640-4128
cobradraumr@gmail.com

From: ronm430@everyactioncustom.com on behalf of [Colonel Meyer](#)
To: [FLStateParkPlanning](#)
Subject: Topsail Hill
Date: Friday, November 30, 2018 4:43:59 PM

Dear Office of Park Planning, Florida Dept. of Environmental Protection,

I am a citizen writing to express my concerns regarding Topsail Hill State Park, which provides habitat to important imperiled species. All Floridians should have equal access to our state parks and I support a single public access point, which will ensure only monitored access into the park.

Please keep this incredible park accessible to all while protecting our shorebirds, imperiled wildlife, and unique ecosystems that would be threatened by unnecessary private access to the park.

Sincerely,
Colonel Meyer
3701 Eagle Pass St # 30 North Port, FL 34286-2009
ronm430@aol.com

From: anthonyehrich@everyactioncustom.com on behalf of [Anthony Ehrlich](#)
To: [FLStateParkPlanning](#)
Subject: Topsail Hill
Date: Friday, November 30, 2018 4:44:18 PM

Dear Office of Park Planning, Florida Dept. of Environmental Protection,

I am a citizen writing to express my concerns regarding Topsail Hill State Park, which provides habitat to important imperiled species. All Floridians should have equal access to our state parks and I support a single public access point, which will ensure only monitored access into the park.

Please keep this incredible park accessible to all while protecting our shorebirds, imperiled wildlife, and unique ecosystems that would be threatened by unnecessary private access to the park.

Sincerely,
Anthony Ehrlich
299 Lemmon Rd Barberville, FL 32105
anthonyehrich@earthlink.net

From: eagleyachts@everyactioncustom.com on behalf of [Eric West](#)
To: [FLStateParkPlanning](#)
Subject: Topsail Hill
Date: Friday, November 30, 2018 4:44:19 PM

Dear Office of Park Planning, Florida Dept. of Environmental Protection,

Ironic that a gated community thinks that they should have special privileges to access the park, when we can't access their streets.

I am a citizen writing to express my concerns regarding Topsail Hill State Park, which provides habitat to important imperiled species. All Floridians should have equal access to our state parks and I support a single public access point, which will ensure only monitored access into the park.

Please keep this incredible park accessible to all while protecting our shorebirds, imperiled wildlife, and unique ecosystems that would be threatened by unnecessary private access to the park.

Sincerely,
Eric West
3943 S Peninsula Dr Port Orange, FL 32127-6515
eagleyachts@gmail.com

From: gail1992@everyactioncustom.com on behalf of [Gail Flanders](#)
To: [FLStateParkPlanning](#)
Subject: Topsail Hill
Date: Friday, November 30, 2018 4:15:04 PM

Dear Office of Park Planning, Florida Dept. of Environmental Protection,

I am a citizen writing to express my concerns regarding Topsail Hill State Park, which provides habitat to important imperiled species. All Floridians should have equal access to our state parks and I support a single public access point, which will ensure only monitored access into the park.

Please keep this incredible park accessible to all while protecting our shorebirds, imperiled wildlife, and unique ecosystems that would be threatened by unnecessary private access to the park.

Sincerely,
Gail Flanders
2509 Indian Mound Trl Coral Gables, FL 33134-5526
gail1992@att.net

From: [Paula Tucker](#)
To: [FLStateParkPlanning](#)
Subject: Add'l public beach access needed at Topsail Hill
Date: Friday, November 30, 2018 5:28:33 PM

To Whom It May Concern:

By allowing a pedestrian walkway through Topsail Hill Preserve State Park, this will help both locals & visitors along the west end of 30A access to and use of the Park as it was intended and would help with the customary use issue. Please allow this access which the surrounding neighborhoods have agreed to pay for and which will bring extra revenue to the State Park... a win/win for all!

Thank you!!
Paula Tucker

From: [Maddie McCormick](#)
To: [Bob McCormick](#)
Cc: [FLStateParkPlanning](#)
Subject: Re: Additional public beach access is needed at Topsail Hill Preserve State Park
Date: Friday, November 30, 2018 5:16:09 PM

Additional public beach access is needed at Topsail Hill Preserve State Park

Thank you,

Maddie

> On Nov 30, 2018, at 10:28 AM, Bob McCormick <TEAM_MCCORMICK@msn.com> wrote:
>
> Additional public beach access is needed at Topsail Hill Preserve State Park

From: jabanks@everyactioncustom.com on behalf of [Janice Banks](#)
To: [FLStateParkPlanning](#)
Subject: Topsail Hill
Date: Friday, November 30, 2018 4:44:32 PM

Dear Office of Park Planning, Florida Dept. of Environmental Protection,

I am a citizen writing to express my concerns regarding Topsail Hill State Park, which provides habitat to important imperiled species. All Floridians should have equal access to our state parks and I support a single public access point, which will ensure only monitored access into the park.

Please keep this incredible park accessible to all while protecting our shorebirds, imperiled wildlife, and unique ecosystems that would be threatened by unnecessary private access to the park.

Sincerely,
Janice Banks
14 Maple St Center Barnstead, NH 03225-3602
jabanks@tds.net

From: bonnie.knapp@everyactioncustom.com on behalf of [Bonita Knapp](#)
To: [FLStateParkPlanning](#)
Subject: Topsail Hill
Date: Friday, November 30, 2018 4:46:57 PM

Dear Office of Park Planning, Florida Dept. of Environmental Protection,

I am a citizen writing to express my concerns regarding Topsail Hill State Park, which provides habitat to important imperiled species. All Floridians should have equal access to our state parks and I support a single public access point, which will ensure only monitored access into the park.

Please keep this incredible park accessible to all while protecting our shorebirds, imperiled wildlife, and unique ecosystems that would be threatened by unnecessary private access to the park.

Sincerely,
Bonita Knapp
370 6th Ave S Naples, FL 34102-6533
bonnie.knapp@yahoo.com

From: beautiful.france@everyactioncustom.com on behalf of [Doyle Sebesta](#)
To: [FLStateParkPlanning](#)
Subject: Topsail Hill
Date: Friday, November 30, 2018 4:47:31 PM

Dear Office of Park Planning, Florida Dept. of Environmental Protection,

I am a citizen writing to express my concerns regarding Topsail Hill State Park, which provides habitat to important imperiled species. All Floridians should have equal access to our state parks and I support a single public access point, which will ensure only monitored access into the park.

Please keep this incredible park accessible to all while protecting our shorebirds, imperiled wildlife, and unique ecosystems that would be threatened by unnecessary private access to the park.

Sincerely,
Doyle Sebesta
404 S 7th St Stockdale, TX 78160-6030
beautiful.france@hotmail.com

From: gerpikim@everyactioncustom.com on behalf of [Pilar Barranco](#)
To: [FLStateParkPlanning](#)
Subject: Topsail Hill
Date: Friday, November 30, 2018 4:47:45 PM

Dear Office of Park Planning, Florida Dept. of Environmental Protection,

I am a citizen writing to express my concerns regarding Topsail Hill State Park, which provides habitat to important imperiled species. All Floridians should have equal access to our state parks and I support a single public access point, which will ensure only monitored access into the park.

Please keep this incredible park accessible to all while protecting our shorebirds, imperiled wildlife, and unique ecosystems that would be threatened by unnecessary private access to the park.

Sincerely,
Pilar Barranco
68 HORTALEZA CALLE Madrid, AK 28004
gerpikim@yahoo.es

From: jacket12@everyactioncustom.com on behalf of [Jack Steinberg](#)
To: [FLStateParkPlanning](#)
Subject: Topsail Hill
Date: Friday, November 30, 2018 4:48:07 PM

Dear Office of Park Planning, Florida Dept. of Environmental Protection,

I am a citizen writing to express my concerns regarding Topsail Hill State Park, which provides habitat to important imperiled species. All Floridians should have equal access to our state parks and I support a single public access point, which will ensure only monitored access into the park.

Please keep this incredible park accessible to all while protecting our shorebirds, imperiled wildlife, and unique ecosystems that would be threatened by unnecessary private access to the park.

Sincerely,
Jack Steinberg
3506 W Azele St Tampa, FL 33609-2967
jacket12@juno.com

From: davidctoneill@everyactioncustom.com on behalf of [Dave O'Neill](#)
To: [FLStateParkPlanning](#)
Subject: Topsail Hill
Date: Friday, November 30, 2018 4:48:15 PM

Dear Office of Park Planning, Florida Dept. of Environmental Protection,

I am a citizen writing to express my concerns regarding Topsail Hill State Park, which provides habitat to important imperiled species. All Floridians should have equal access to our state parks and I support a single public access point, which will ensure only monitored access into the park.

Please keep this incredible park accessible to all while protecting our shorebirds, imperiled wildlife, and unique ecosystems that would be threatened by unnecessary private access to the park.

Sincerely,
Dave O'Neill
33035 Indian Woods Dr Leesburg, FL 34788-3695
davidctoneill@yahoo.com

From: VERONICATCHEREVKOFF@everyactioncustom.com on behalf of [Veronica Tcherevkoff](#)
To: [FLStateParkPlanning](#)
Subject: Topsail Hill
Date: Friday, November 30, 2018 4:49:29 PM

Dear Office of Park Planning, Florida Dept. of Environmental Protection,

I am a citizen writing to express my concerns regarding Topsail Hill State Park, which provides habitat to important imperiled species. All Floridians should have equal access to our state parks and I support a single public access point, which will ensure only monitored access into the park.

Please keep this incredible park accessible to all while protecting our shorebirds, imperiled wildlife, and unique ecosystems that would be threatened by unnecessary private access to the park.

Sincerely,
Veronica Tcherevkoff
1505 Pelican Point Dr Sarasota, FL 34231-6783
VERONICATCHEREVKOFF@GMAIL.COM

From: flippinainteasy@everyactioncustom.com on behalf of [Carmen Patti](#)
To: [FLStateParkPlanning](#)
Subject: Topsail Hill
Date: Friday, November 30, 2018 4:49:33 PM

Dear Office of Park Planning, Florida Dept. of Environmental Protection,

I am a citizen writing to express my concerns regarding Topsail Hill State Park, which provides habitat to important imperiled species. All Floridians should have equal access to our state parks and I support a single public access point, which will ensure only monitored access into the park.

Please keep this incredible park accessible to all while protecting our shorebirds, imperiled wildlife, and unique ecosystems that would be threatened by unnecessary private access to the park.

Sincerely,
Carmen Patti
1077 SW 120th Ave Davie, FL 33325-6802
flippinainteasy@gmail.com

From: wmjphelan@everyactioncustom.com on behalf of [William Phelan](#)
To: [FLStateParkPlanning](#)
Subject: Topsail Hill
Date: Friday, November 30, 2018 4:49:52 PM

Dear Office of Park Planning, Florida Dept. of Environmental Protection,

I am a citizen writing to express my concerns regarding Topsail Hill State Park, which provides habitat to important imperiled species. All Floridians should have equal access to our state parks and I support a single public access point, which will ensure only monitored access into the park.

Please keep this incredible park accessible to all while protecting our shorebirds, imperiled wildlife, and unique ecosystems that would be threatened by unnecessary private access to the park.

Sincerely,
William Phelan
9601 Miccosukee Rd Lot 20 Tallahassee, FL 32309-9662
wmjphelan@comcast.net

From: lynnmp22@everyactioncustom.com on behalf of [Lynn Proenza](#)
To: [FLStateParkPlanning](#)
Subject: Topsail Hill
Date: Friday, November 30, 2018 4:52:00 PM

Dear Office of Park Planning, Florida Dept. of Environmental Protection,

I am a citizen writing to express my concerns regarding Topsail Hill State Park, which provides habitat to important imperiled species. All Floridians should have equal access to our state parks and I support a single public access point, which will ensure only monitored access into the park.

Please keep this incredible park accessible to all while protecting our shorebirds, imperiled wildlife, and unique ecosystems that would be threatened by unnecessary private access to the park.

Sincerely,
Lynn Proenza
1485 Saint Nicholas Ave Christmas, FL 32709-9502
lynnmp22@gmail.com

From: maridelsol34@everyactioncustom.com on behalf of [Mari Dominguez](#)
To: [FLStateParkPlanning](#)
Subject: Topsail Hill
Date: Friday, November 30, 2018 4:52:49 PM

Dear Office of Park Planning, Florida Dept. of Environmental Protection,

I am a citizen writing to express my concerns regarding Topsail Hill State Park, which provides habitat to important imperiled species. All Floridians should have equal access to our state parks and I support a single public access point, which will ensure only monitored access into the park.

Please keep this incredible park accessible to all while protecting our shorebirds, imperiled wildlife, and unique ecosystems that would be threatened by unnecessary private access to the park.

Sincerely,
Mari Dominguez
7840 Gilmore Rd Linden, CA 95236-9419
maridelsol34@gmail.com

From: jjscott9@everyactioncustom.com on behalf of [Jennifer Scott](#)
To: [FLStateParkPlanning](#)
Subject: Topsail Hill
Date: Friday, November 30, 2018 4:44:37 PM

Dear Office of Park Planning, Florida Dept. of Environmental Protection,

I am a citizen writing to express my concerns regarding Topsail Hill State Park, which provides habitat to important imperiled species. All Floridians should have equal access to our state parks and I support a single public access point, which will ensure only monitored access into the park.

Please keep this incredible park accessible to all while protecting our shorebirds, imperiled wildlife, and unique ecosystems that would be threatened by unnecessary private access to the park.

Sincerely,
Jennifer Scott
17280 Whitewater Ct Fort Myers Beach, FL 33931-5307
jjscott9@gmail.com

From: saradave2@everyactioncustom.com on behalf of [David Kruchkow](#)
To: [FLStateParkPlanning](#)
Subject: Topsail Hill
Date: Friday, November 30, 2018 4:52:57 PM

Dear Office of Park Planning, Florida Dept. of Environmental Protection,

I am a citizen writing to express my concerns regarding Topsail Hill State Park, which provides habitat to important imperiled species. All Floridians should have equal access to our state parks and I support a single public access point, which will ensure only monitored access into the park.

Please keep this incredible park accessible to all while protecting our shorebirds, imperiled wildlife, and unique ecosystems that would be threatened by unnecessary private access to the park.

Sincerely,
David Kruchkow
10905 NW 46th Dr Coral Springs, FL 33076-2131
saradave2@yahoo.com

From: eedwards@everyactioncustom.com on behalf of [Elaine Edwards](#)
To: [FLStateParkPlanning](#)
Subject: Topsail Hill
Date: Friday, November 30, 2018 4:53:01 PM

Dear Office of Park Planning, Florida Dept. of Environmental Protection,

I am a citizen writing to express my concerns regarding Topsail Hill State Park, which provides habitat to important imperiled species. All Floridians should have equal access to our state parks and I support a single public access point, which will ensure only monitored access into the park.

Please keep this incredible park accessible to all while protecting our shorebirds, imperiled wildlife, and unique ecosystems that would be threatened by unnecessary private access to the park.

Sincerely,
Elaine Edwards
10716 NW 10th St Pembroke Pines, FL 33026-4001
eedwards@bilzin.com

From: ocalamermaid@everyactioncustom.com on behalf of [Sandra Fernandez](#)
To: [FLStateParkPlanning](#)
Subject: Topsail Hill
Date: Friday, November 30, 2018 4:53:58 PM

Dear Office of Park Planning, Florida Dept. of Environmental Protection,

I am a citizen writing to express my concerns regarding Topsail Hill State Park, which provides habitat to important imperiled species. All Floridians should have equal access to our state parks and I support a single public access point, which will ensure only monitored access into the park.

Please keep this incredible park accessible to all while protecting our shorebirds, imperiled wildlife, and unique ecosystems that would be threatened by unnecessary private access to the park.

Sincerely,
Sandra Fernandez
3270 NE 42nd Pl Ocala, FL 34479-8832
ocalamermaid@yahoo.com

From: ridgkathi43213@everyactioncustom.com on behalf of [Kathi Ridgway](#)
To: [FLStateParkPlanning](#)
Subject: Topsail Hill
Date: Friday, November 30, 2018 4:54:29 PM

Dear Office of Park Planning, Florida Dept. of Environmental Protection,

I am a citizen writing to express my concerns regarding Topsail Hill State Park, which provides habitat to important imperiled species. All Floridians should have equal access to our state parks and I support a single public access point, which will ensure only monitored access into the park.

Please keep this incredible park accessible to all while protecting our shorebirds, imperiled wildlife, and unique ecosystems that would be threatened by unnecessary private access to the park.

Sincerely,
Kathi Ridgway
85 Covenant Way Apt 100 Canal Winchester, OH 43110-1081
ridgkathi43213@msn.com

From: cjurczewski@everyactioncustom.com on behalf of [Carol Jurczewski](#)
To: [FLStateParkPlanning](#)
Subject: Topsail Hill
Date: Friday, November 30, 2018 4:54:34 PM

Dear Office of Park Planning, Florida Dept. of Environmental Protection,

I am a citizen writing to express my concerns regarding Topsail Hill State Park, which provides habitat to important imperiled species. All Floridians should have equal access to our state parks and I support a single public access point, which will ensure only monitored access into the park.

Please keep this incredible park accessible to all while protecting our shorebirds, imperiled wildlife, and unique ecosystems that would be threatened by unnecessary private access to the park.

****Please maintain a single, public access to this state park, to help not disturb nesting birds!****

Sincerely,
Carol Jurczewski
452 Shenstone Rd Riverside, IL 60546-2032
cjurczewski@sbcglobal.net

From: milemarker17@everyactioncustom.com on behalf of [Stephen Mizner](#)
To: [FLStateParkPlanning](#)
Subject: Topsail Hill
Date: Friday, November 30, 2018 4:55:32 PM

Dear Office of Park Planning, Florida Dept. of Environmental Protection,

I am a citizen writing to express my concerns regarding Topsail Hill State Park, which provides habitat to important imperiled species. All Floridians should have equal access to our state parks and I support a single public access point, which will ensure only monitored access into the park.

Please keep this incredible park accessible to all while protecting our shorebirds, imperiled wildlife, and unique ecosystems that would be threatened by unnecessary private access to the park.

Sincerely,
Stephen Mizner
385 S Point Dr Sugarloaf Key, FL 33042-3519
milemarker17@gmail.com

From: wyrwiz8910@everyactioncustom.com on behalf of [Corrine Gurry](#)
To: [FLStateParkPlanning](#)
Subject: Topsail Hill
Date: Friday, November 30, 2018 4:55:59 PM

Dear Office of Park Planning, Florida Dept. of Environmental Protection,

I am a citizen writing to express my concerns regarding Topsail Hill State Park, which provides habitat to important imperiled species. All Floridians should have equal access to our state parks and I support a single public access point, which will ensure only monitored access into the park.

Please keep this incredible park accessible to all while protecting our shorebirds, imperiled wildlife, and unique ecosystems that would be threatened by unnecessary private access to the park.

Don't let this park disappear. Don't let the birds disappear. Keep this wonderful area available to Florida residents and bird loving visitors.

Sincerely,
Corrine Gurry
721 N Wild Olive Ave Daytona Beach, FL 32118-3844
wyrwiz8910@gmail.com

From: ladybyrd777@everyactioncustom.com on behalf of [Conni Leonessa](#)
To: [FLStateParkPlanning](#)
Subject: Topsail Hill
Date: Friday, November 30, 2018 4:56:09 PM

Dear Office of Park Planning, Florida Dept. of Environmental Protection,

I am a citizen writing to express my concerns regarding Topsail Hill State Park, which provides habitat to important imperiled species. All Floridians should have equal access to our state parks and I support a single public access point, which will ensure only monitored access into the park.

Please keep this incredible park accessible to all while protecting our shorebirds, imperiled wildlife, and unique ecosystems that would be threatened by unnecessary private access to the park.

Sincerely,
Conni Leonessa
26269 Duchess Ln Bonita Springs, FL 34135-6521
ladybyrd777@comcast.net

From: Gillhamp@everyactioncustom.com on behalf of [Pauline Gillham](#)
To: [FLStateParkPlanning](#)
Subject: Topsail Hill
Date: Friday, November 30, 2018 4:56:13 PM

Dear Office of Park Planning, Florida Dept. of Environmental Protection,

I am a citizen writing to express my concerns regarding Topsail Hill State Park, which provides habitat to important imperiled species. All Floridians should have equal access to our state parks and I support a single public access point, which will ensure only monitored access into the park.

Please keep this incredible park accessible to all while protecting our shorebirds, imperiled wildlife, and unique ecosystems that would be threatened by unnecessary private access to the park.

Sincerely,
Pauline Gillham
6845 SW 45th Ln Apt 5 Miami, FL 33155-6825
Gillhamp@bellsouth.net

From: scottishbee@everyactioncustom.com on behalf of [Melissa Burton](#)
To: [FLStateParkPlanning](#)
Subject: Topsail Hill
Date: Friday, November 30, 2018 4:56:32 PM

Dear Office of Park Planning, Florida Dept. of Environmental Protection,

I am a citizen writing to express my concerns regarding Topsail Hill State Park, which provides habitat to important imperiled species. All Floridians should have equal access to our state parks and I support a single public access point, which will ensure only monitored access into the park.

Please keep this incredible park accessible to all while protecting our shorebirds, imperiled wildlife, and unique ecosystems that would be threatened by unnecessary private access to the park.

Sincerely,
Melissa Burton
1411 SE 5th Ave Melrose, FL 32666-5410
scottishbee@hotmail.com

From: zamboni084@everyactioncustom.com on behalf of [Luke Wilson](#)
To: [FLStateParkPlanning](#)
Subject: Topsail Hill
Date: Friday, November 30, 2018 4:45:06 PM

Dear Office of Park Planning, Florida Dept. of Environmental Protection,

I am a citizen writing to express my concerns regarding Topsail Hill State Park, which provides habitat to important imperiled species. All Floridians should have equal access to our state parks and I support a single public access point, which will ensure only monitored access into the park.

Please keep this incredible park accessible to all while protecting our shorebirds, imperiled wildlife, and unique ecosystems that would be threatened by unnecessary private access to the park.

Sincerely,
Luke Wilson
189 Austin St Longwood, FL 32750-9637
zamboni084@yahoo.com

From: beani24329@everyactioncustom.com on behalf of [Michael Brandes](#)
To: [FLStateParkPlanning](#)
Subject: Topsail Hill
Date: Friday, November 30, 2018 4:56:35 PM

Dear Office of Park Planning, Florida Dept. of Environmental Protection,

I am a citizen writing to express my concerns regarding Topsail Hill State Park, which provides habitat to important imperiled species. All Floridians should have equal access to our state parks and I support a single public access point, which will ensure only monitored access into the park.

Please keep this incredible park accessible to all while protecting our shorebirds, imperiled wildlife, and unique ecosystems that would be threatened by unnecessary private access to the park.

Sincerely,
Michael Brandes
7789 Lexington Club Blvd Apt B Merrick, NY 11566
beani24329@aol.com

From: frank@everyactioncustom.com on behalf of [Frank Canty](#)
To: [FLStateParkPlanning](#)
Subject: Topsail Hill
Date: Friday, November 30, 2018 4:57:33 PM

Dear Office of Park Planning, Florida Dept. of Environmental Protection,

I am a citizen writing to express my concerns regarding Topsail Hill State Park, which provides habitat to important imperiled species. All Floridians should have equal access to our state parks and I support a single public access point, which will ensure only monitored access into the park.

Please keep this incredible park accessible to all while protecting our shorebirds, imperiled wildlife, and unique ecosystems that would be threatened by unnecessary private access to the park.

Sincerely,
Frank Canty
3220 Lake Shore Ct Orlando, FL 32803-6733
frank@realtyorlando.com

From: marshfieldphoto@everyactioncustom.com on behalf of [eileen fonferko](#)
To: [FLStateParkPlanning](#)
Subject: Topsail Hill
Date: Friday, November 30, 2018 4:57:34 PM

Dear Office of Park Planning, Florida Dept. of Environmental Protection,

I am a citizen writing to express my concerns regarding Topsail Hill State Park, which provides habitat to important imperiled species. All Floridians should have equal access to our state parks and I support a single public access point, which will ensure only monitored access into the park.

Please keep this incredible park accessible to all while protecting our shorebirds, imperiled wildlife, and unique ecosystems that would be threatened by unnecessary private access to the park.

Sincerely,
eileen fonferko
3345 Alfred Rd North Port, FL 34286-7489
marshfieldphoto@aol.com

From: ninabohn@everyactioncustom.com on behalf of [Nina Bohn](#)
To: [FLStateParkPlanning](#)
Subject: Topsail Hill
Date: Friday, November 30, 2018 4:57:52 PM

Dear Office of Park Planning, Florida Dept. of Environmental Protection,

I am a citizen writing to express my concerns regarding Topsail Hill State Park, which provides habitat to important imperiled species. All Floridians should have equal access to our state parks and I support a single public access point, which will ensure only monitored access into the park.

Please keep this incredible park accessible to all while protecting our shorebirds, imperiled wildlife, and unique ecosystems that would be threatened by unnecessary private access to the park.

Sincerely,
Nina Bohn
1928 Beacon Way SE Renton, WA 98058-4603
ninabohn@comcast.net

From: jamila@everyactioncustom.com on behalf of [Jamila Garrecht](#)
To: [FLStateParkPlanning](#)
Subject: Topsail Hill
Date: Friday, November 30, 2018 4:58:04 PM

Dear Office of Park Planning, Florida Dept. of Environmental Protection,

I am a citizen writing to express my concerns regarding Topsail Hill State Park, which provides habitat to important imperiled species. All Floridians should have equal access to our state parks and I support a single public access point, which will ensure only monitored access into the park.

Please keep this incredible park accessible to all while protecting our shorebirds, imperiled wildlife, and unique ecosystems that would be threatened by unnecessary private access to the park.

Sincerely,
Jamila Garrecht
620 E St Petaluma, CA 94952-4157
jamila@sonic.net

From: thereseby@everyactioncustom.com on behalf of [Therese Eby](#)
To: [FLStateParkPlanning](#)
Subject: Topsail Hill
Date: Friday, November 30, 2018 4:58:16 PM

Dear Office of Park Planning, Florida Dept. of Environmental Protection,

I am a citizen writing to express my concerns regarding Topsail Hill State Park, which provides habitat to important imperiled species. All Floridians should have equal access to our state parks and I support a single public access point, which will ensure only monitored access into the park.

Please keep this incredible park accessible to all while protecting our shorebirds, imperiled wildlife, and unique ecosystems that would be threatened by unnecessary private access to the park.

Sincerely,
Therese Eby
16103 Gulf Blvd Redington Beach, FL 33708-1627
thereseby@gmail.com

From: ted.bahn@everyactioncustom.com on behalf of [Theodore Bahn](#)
To: [FLStateParkPlanning](#)
Subject: Topsail Hill
Date: Friday, November 30, 2018 5:00:17 PM

Dear Office of Park Planning, Florida Dept. of Environmental Protection,

I am a citizen writing to express my concerns regarding Topsail Hill State Park, which provides habitat to important imperiled species. All Floridians should have equal access to our state parks and I support a single public access point, which will ensure only monitored access into the park.

Please keep this incredible park accessible to all while protecting our shorebirds, imperiled wildlife, and unique ecosystems that would be threatened by unnecessary private access to the park.

Sincerely,
Theodore Bahn
428 Childers St Pensacola, FL 32534-9630
ted.bahn@gmail.com

From: judievone@everyactioncustom.com on behalf of [Judie Von Eiff](#)
To: [FLStateParkPlanning](#)
Subject: Topsail Hill
Date: Friday, November 30, 2018 5:00:24 PM

Dear Office of Park Planning, Florida Dept. of Environmental Protection,

I am a citizen writing to express my concerns regarding Topsail Hill State Park, which provides habitat to important imperiled species. All Floridians should have equal access to our state parks and I support a single public access point, which will ensure only monitored access into the park.

Please keep this incredible park accessible to all while protecting our shorebirds, imperiled wildlife, and unique ecosystems that would be threatened by unnecessary private access to the park.

Sincerely,
Judie Von Eiff
23926 Sanctuary Lakes Ct Bonita Springs, FL 34134-4948
judievone@gmail.com

From: tgipitts@everyactioncustom.com on behalf of [Teresa Pitts](#)
To: [FLStateParkPlanning](#)
Subject: Topsail Hill
Date: Friday, November 30, 2018 5:00:36 PM

Dear Office of Park Planning, Florida Dept. of Environmental Protection,

I am a citizen writing to express my concerns regarding Topsail Hill State Park, which provides habitat to important imperiled species. All Floridians should have equal access to our state parks and I support a single public access point, which will ensure only monitored access into the park.

Please keep this incredible park accessible to all while protecting our shorebirds, imperiled wildlife, and unique ecosystems that would be threatened by unnecessary private access to the park.

Sincerely,
Teresa Pitts
PO Box 193 Glen Alpine, NC 28628-0193
tgipitts@earthlink.net

From: sgaspar@everyactioncustom.com on behalf of [Stephanie Gaspar](#)
To: [FLStateParkPlanning](#)
Subject: Topsail Hill
Date: Friday, November 30, 2018 5:00:53 PM

Dear Office of Park Planning, Florida Dept. of Environmental Protection,

I am a citizen writing to express my concerns regarding Topsail Hill State Park, which provides habitat to important imperiled species. All Floridians should have equal access to our state parks and I support a single public access point, which will ensure only monitored access into the park.

Please keep this incredible park accessible to all while protecting our shorebirds, imperiled wildlife, and unique ecosystems that would be threatened by unnecessary private access to the park.

Sincerely,
Stephanie Gaspar
1011 Delaware Ave Kissimmee, FL 34744-3526
sgaspar@knights.ucf.edu

From: sklinggb@everyactioncustom.com on behalf of [Steve Kling](#)
To: [FLStateParkPlanning](#)
Subject: Topsail Hill
Date: Friday, November 30, 2018 4:45:27 PM

Dear Office of Park Planning, Florida Dept. of Environmental Protection,

I am a citizen writing to express my concerns regarding Topsail Hill State Park, which provides habitat to important imperiled species. All Floridians should have equal access to our state parks and I support a single public access point, which will ensure only monitored access into the park.

Please keep this incredible park accessible to all while protecting our shorebirds, imperiled wildlife, and unique ecosystems that would be threatened by unnecessary private access to the park.

Sincerely,
Steve Kling
3329 Edgewater Dr Gulf Breeze, FL 32563-3309
sklinggb@yahoo.com

From: llamrtment@everyactioncustom.com on behalf of [Larry Lambeth](#)
To: [FLStateParkPlanning](#)
Subject: Topsail Hill
Date: Friday, November 30, 2018 5:02:58 PM

Dear Office of Park Planning, Florida Dept. of Environmental Protection,

Our natural areas and parks are facing increased pressure and I am writing to express my concerns regarding Topsail Hill State Park, which provides habitat to important imperiled species. All Floridians should have equal access to our state parks and I support a single public access point, which will ensure only monitored access into the park.

Please keep this incredible park accessible to all while protecting our shorebirds, imperiled wildlife, and unique ecosystems that would be threatened by unnecessary private access to the park.

Sincerely,
Larry Lambeth
2635 W Alta St Springfield, MO 65810-1308
llamrtment@hotmail.com

From: Graceswallow@everyactioncustom.com on behalf of [Grace Neff](#)
To: [FLStateParkPlanning](#)
Subject: Topsail Hill
Date: Friday, November 30, 2018 5:03:06 PM

Dear Office of Park Planning, Florida Dept. of Environmental Protection,

I am a citizen writing to express my concerns regarding Topsail Hill State Park, which provides habitat to important imperiled species. All Floridians should have equal access to our state parks and I support a single public access point, which will ensure only monitored access into the park.

Please keep this incredible park accessible to all while protecting our shorebirds, imperiled wildlife, and unique ecosystems that would be threatened by unnecessary private access to the park.

Many Birds are losing so much of their former territories due to human activities and this must change as the Birds are such an important part of healthy ecosystems.

Sincerely,
Grace Neff
800 28th Ave SE Albany, OR 97322-4177
Graceswallow@aol.com

From: burkesnest@everyactioncustom.com on behalf of [Cheryl Burke](#)
To: [FLStateParkPlanning](#)
Subject: Topsail Hill
Date: Friday, November 30, 2018 5:03:08 PM

Dear Office of Park Planning, Florida Dept. of Environmental Protection,

I am a citizen writing to express my concerns regarding Topsail Hill State Park, which provides habitat to important imperiled species. All Floridians should have equal access to our state parks and I support a single public access point, which will ensure only monitored access into the park.

Please keep this incredible park accessible to all while protecting our shorebirds, imperiled wildlife, and unique ecosystems that would be threatened by unnecessary private access to the park.

Sincerely,
Cheryl Burke
18314 Wolbrette Cir FI UNITED Port Charlotte, FL 33948-9311
burkesnest@centurylink.net

From: abell.sl@everyactioncustom.com on behalf of [Susan Abell](#)
To: [FLStateParkPlanning](#)
Subject: Topsail Hill
Date: Friday, November 30, 2018 5:03:08 PM

Dear Office of Park Planning, Florida Dept. of Environmental Protection,

I am a citizen writing to express my concerns regarding Topsail Hill State Park, which provides habitat to important imperiled species. All Floridians should have equal access to our state parks and I support a single public access point, which will ensure only monitored access into the park.

Please keep this incredible park accessible to all while protecting our shorebirds, imperiled wildlife, and unique ecosystems that would be threatened by unnecessary private access to the park.

Sincerely,
Susan Abell
20 Apache Trl Naples, FL 34113-7965
abell.sl@gmail.com

From: vick7@everyactioncustom.com on behalf of [Victor Smithers](#)
To: [FLStateParkPlanning](#)
Subject: Topsail Hill
Date: Friday, November 30, 2018 5:03:13 PM

Dear Office of Park Planning, Florida Dept. of Environmental Protection,

I am a citizen writing to express my concerns regarding Topsail Hill State Park, which provides habitat to important imperiled species. All Floridians should have equal access to our state parks and I support a single public access point, which will ensure only monitored access into the park.

Please keep this incredible park accessible to all while protecting our shorebirds, imperiled wildlife, and unique ecosystems that would be threatened by unnecessary private access to the park.

Sincerely,
Victor Smithers
709 Russell Blvd Ft Walton Bch, FL 32547-3130
vick7@cox.net

From: michmlenz@everyactioncustom.com on behalf of [Michelle Lenz](#)
To: [FLStateParkPlanning](#)
Subject: Topsail Hill
Date: Friday, November 30, 2018 5:03:53 PM

Dear Office of Park Planning, Florida Dept. of Environmental Protection,

I am a citizen writing to express my concerns regarding Topsail Hill State Park, which provides habitat to important imperiled species. All Floridians should have equal access to our state parks and I support a single public access point, which will ensure only monitored access into the park.

Please keep this incredible park accessible to all while protecting our shorebirds, imperiled wildlife, and unique ecosystems that would be threatened by unnecessary private access to the park.

Sincerely,
Michelle Lenz
430 Vaughn Cir Aurora, IL 60502-6764
michmlenz@gmail.com

From: gulfmermaid@everyactioncustom.com on behalf of [Leah Bailey](#)
To: [FLStateParkPlanning](#)
Subject: Topsail Hill
Date: Friday, November 30, 2018 5:04:14 PM

Dear Office of Park Planning, Florida Dept. of Environmental Protection,

I am a Florida native and my family has purchased an annual state park pass for years. I am writing to express my concerns regarding Topsail Hill State Park, which provides habitat to important imperiled species. All Floridians should have equal access to our state parks and I support a single public access point, which will ensure only monitored access into the park.

Please keep this incredible park accessible to all while protecting our shorebirds, imperiled wildlife, and unique ecosystems that would be threatened by unnecessary private access to the park.

Sincerely,
Leah Bailey
1137 Sedeeva St Clearwater, FL 33755-1428
gulfmermaid@yahoo.com

From: jsulek@everyactioncustom.com on behalf of [Jacqui Sulek](#)
To: [FLStateParkPlanning](#)
Subject: Topsail Hill
Date: Friday, November 30, 2018 5:04:27 PM

Dear Office of Park Planning, Florida Dept. of Environmental Protection,

Hello All. Private access to public lands where our wildlife is protected is not right. I am a citizen writing to express my concerns regarding Topsail Hill State Park. The park provides habitat to important imperiled species. All Floridians should have equal access to our state parks and I support a single public access point, which will ensure only monitored access into the park.

Please keep this incredible park accessible to all while protecting our shorebirds, imperiled wildlife, and unique ecosystems that would be threatened by unnecessary private access to the park.

To allow private access set a precedent and violates the rights of all Floridians.

Sincerely,
Jacqui Sulek
209 SW Paisley Ct Fort White, FL 32038-7336
jsulek@audubon.org

From: jdye hous@everyactioncustom.com on behalf of [Pat Dyehouse](#)
To: [FLStateParkPlanning](#)
Subject: Topsail Hill
Date: Friday, November 30, 2018 5:04:27 PM

Dear Office of Park Planning, Florida Dept. of Environmental Protection,

I am a citizen writing to express my concerns regarding Topsail Hill State Park, which provides habitat to important imperiled species. All Floridians should have equal access to our state parks and I support a single public access point, which will ensure only monitored access into the park.

Please keep this incredible park accessible to all while protecting our shorebirds, imperiled wildlife, and unique ecosystems that would be threatened by unnecessary private access to the park.

Sincerely,
Pat Dyehouse
3911 Dunwody Dr Pensacola, FL 32503-3259
jdye hous@uwf.edu

From: papagnc@everyactioncustom.com on behalf of [Gary Gilbert](#)
To: [FLStateParkPlanning](#)
Subject: Topsail Hill
Date: Friday, November 30, 2018 5:05:04 PM

Dear Office of Park Planning, Florida Dept. of Environmental Protection,

I am a citizen writing to express my concerns regarding Topsail Hill State Park, which provides habitat to important imperiled species. All Floridians should have equal access to our state parks and I support a single public access point, which will ensure only monitored access into the park.

Please keep this incredible park accessible to all while protecting our shorebirds, imperiled wildlife, and unique ecosystems that would be threatened by unnecessary private access to the park.

Sincerely,
Gary Gilbert
560 KIRBY Ave Waynesboro, VA 22980
papagnc@yahoo.com

From: mcreec@everyactioncustom.com on behalf of [Candice McRee](#)
To: [FLStateParkPlanning](#)
Subject: Topsail Hill
Date: Friday, November 30, 2018 4:45:30 PM

Dear Office of Park Planning, Florida Dept. of Environmental Protection,

I am a citizen writing to express my concerns regarding Topsail Hill State Park, which provides habitat to important imperiled species. All Floridians should have equal access to our state parks and I support a single public access point, which will ensure only monitored access into the park.

Please keep this incredible park accessible to all while protecting our shorebirds, imperiled wildlife, and unique ecosystems that would be threatened by unnecessary private access to the park.

Sincerely,
Candice McRee
1913 Innisbrook Ct Venice, FL 34293-3812
mcreec@comcast.net

From: dodehall@everyactioncustom.com on behalf of [Dodie Hall](#)
To: [FLStateParkPlanning](#)
Subject: Topsail Hill
Date: Friday, November 30, 2018 5:05:25 PM

Dear Office of Park Planning, Florida Dept. of Environmental Protection,

I am a citizen writing to express my concerns regarding Topsail Hill State Park, which provides habitat to important imperiled species. All Floridians should have equal access to our state parks and I support a single public access point, which will ensure only monitored access into the park.

Please keep this incredible park accessible to all while protecting our shorebirds, imperiled wildlife, and unique ecosystems that would be threatened by unnecessary private access to the park.

We must respect and protect the imperiled species that call this sensitive habitat their home.

Sincerely,
Dodie Hall
17841 Rancho 78 Dr Alva, FL 33920-3336
dodehall@gmail.com

From: metalmaven@everyactioncustom.com on behalf of [LESLIE HOMAN](#)
To: [FLStateParkPlanning](#)
Subject: Topsail Hill
Date: Friday, November 30, 2018 5:06:00 PM

Dear Office of Park Planning, Florida Dept. of Environmental Protection,

I am a citizen writing to express my concerns regarding Topsail Hill State Park, which provides habitat to important imperiled species. All Floridians should have equal access to our state parks and I support a single public access point, which will ensure only monitored access into the park.

Please keep this incredible park accessible to all while protecting our shorebirds, imperiled wildlife, and unique ecosystems that would be threatened by unnecessary private access to the park.

Sincerely,
LESLIE HOMAN
5081 Via Paraiso St Rancho Cucamonga, CA 91701-1352
metalmaven@femmemetale.net

From: glpaige@everyactioncustom.com on behalf of [Gina Paige](#)
To: [FLStateParkPlanning](#)
Subject: Topsail Hill
Date: Friday, November 30, 2018 5:06:12 PM

Dear Office of Park Planning, Florida Dept. of Environmental Protection,

I am a citizen writing to express my concerns regarding Topsail Hill State Park, which provides habitat to important imperiled species. All Floridians should have equal access to our state parks and I support a single public access point, which will ensure only monitored access into the park.

Please keep this incredible park accessible to all while protecting our shorebirds, imperiled wildlife, and unique ecosystems that would be threatened by unnecessary private access to the park.

Sincerely,
Gina Paige
5305 Linsey Lakes Dr Glen Allen, VA 23060-6371
glpaige@mac.com

From: mmerhai@everyactioncustom.com on behalf of [M Merhai](#)
To: [FLStateParkPlanning](#)
Subject: Topsail Hill
Date: Friday, November 30, 2018 5:06:16 PM

Dear Office of Park Planning, Florida Dept. of Environmental Protection,

I am a citizen writing to express my concerns regarding Topsail Hill State Park, which provides habitat to important imperiled species. All Floridians should have equal access to our state parks and I support a single public access point, which will ensure only monitored access into the park.

Please keep this incredible park accessible to all while protecting our shorebirds, imperiled wildlife, and unique ecosystems that would be threatened by unnecessary private access to the park.

Sincerely,
M Merhai
1461 Sorrento Dr Weston, FL 33326-4513
mmerhai@hotmail.com

From: laumoraes3@everyactioncustom.com on behalf of [Laura Morales](#)
To: [FLStateParkPlanning](#)
Subject: Topsail Hill
Date: Friday, November 30, 2018 5:06:55 PM

Dear Office of Park Planning, Florida Dept. of Environmental Protection,

I am a citizen writing to express my concerns regarding Topsail Hill State Park, which provides habitat to important imperiled species. All Floridians should have equal access to our state parks and I support a single public access point, which will ensure only monitored access into the park.

Please keep this incredible park accessible to all while protecting our shorebirds, imperiled wildlife, and unique ecosystems that would be threatened by unnecessary private access to the park.

Sincerely,
Laura Morales
11640 Springflower Pl Boca Raton, FL 33428-1174
laumoraes3@aol.com

From: mary_wood@everyactioncustom.com on behalf of [Mary Wood](#)
To: [FLStateParkPlanning](#)
Subject: Topsail Hill
Date: Friday, November 30, 2018 5:07:20 PM

Dear Office of Park Planning, Florida Dept. of Environmental Protection,

I am a citizen writing to express my concerns regarding Topsail Hill State Park, which provides habitat to important imperiled species. All Floridians should have equal access to our state parks and I support a single public access point, which will ensure only monitored access into the park.

Please keep this incredible park accessible to all while protecting our shorebirds, imperiled wildlife, and unique ecosystems that would be threatened by unnecessary private access to the park.

Sincerely,
Mary Wood
1826 South Dr Casselberry, FL 32707-4030
mary_wood@hotmail.com

From: larryjohnson1950@everyactioncustom.com on behalf of [Elaine Johnson](#)
To: [FLStateParkPlanning](#)
Subject: Topsail Hill
Date: Friday, November 30, 2018 5:07:24 PM

Dear Office of Park Planning, Florida Dept. of Environmental Protection,

I am a citizen writing to express my concerns regarding Topsail Hill State Park, which provides habitat to important imperiled species. All Floridians should have equal access to our state parks and I support a single public access point, which will ensure only monitored access into the park.

Please keep this incredible park accessible to all while protecting our shorebirds, imperiled wildlife, and unique ecosystems that would be threatened by unnecessary private access to the park.

Sincerely,
Elaine Johnson
75 Porter Cir Hampton, GA 30228-2937
larryjohnson1950@bellsouth.net

From: rheamm@everyactioncustom.com on behalf of [Rhea Moss](#)
To: [FLStateParkPlanning](#)
Subject: Topsail Hill
Date: Friday, November 30, 2018 5:07:34 PM

Dear Office of Park Planning, Florida Dept. of Environmental Protection,

I am a citizen writing to express my concerns regarding Topsail Hill State Park, which provides habitat to important imperiled species. All Floridians should have equal access to our state parks and I support a single public access point, which will ensure only monitored access into the park.

Please keep this incredible park accessible to all while protecting our shorebirds, imperiled wildlife, and unique ecosystems that would be threatened by unnecessary private access to the park.

Sincerely,
Rhea Moss
9448 Palestro St Lake Worth, FL 33467-6145
rheamm@comcast.net

From: wllvogt@everyactioncustom.com on behalf of [Warren Vogt](#)
To: [FLStateParkPlanning](#)
Subject: Topsail Hill
Date: Friday, November 30, 2018 5:08:37 PM

Dear Office of Park Planning, Florida Dept. of Environmental Protection,

I am a citizen writing to express my concerns regarding Topsail Hill State Park, which provides habitat to important imperiled species. All Floridians should have equal access to our state parks and I support a single public access point, which will ensure only monitored access into the park.

Please keep this incredible park accessible to all while protecting our shorebirds, imperiled wildlife, and unique ecosystems that would be threatened by unnecessary private access to the park.

Sincerely,
Warren Vogt
17495 W 263rd St Belle Plaine, MN 56011-9025
wllvogt@gmail.com

From: stephandonovan@everyactioncustom.com on behalf of [Stephan Donovan](#)
To: [FLStateParkPlanning](#)
Subject: Topsail Hill
Date: Friday, November 30, 2018 5:09:15 PM

Dear Office of Park Planning, Florida Dept. of Environmental Protection,

I am a citizen writing to express my concerns regarding Topsail Hill State Park, which provides habitat to important imperiled species. All Floridians should have equal access to our state parks and I support a single public access point, which will ensure only monitored access into the park.

Please keep this incredible park accessible to all while protecting our shorebirds, imperiled wildlife, and unique ecosystems that would be threatened by unnecessary private access to the park.

Sincerely,
Stephan Donovan
4851 N Bernard St Chicago, IL 60625-5107
stephandonovan@aol.com

From: colleenmcaudill@everyactioncustom.com on behalf of [Colleen Caudill](#)
To: [FLStateParkPlanning](#)
Subject: Topsail Hill
Date: Friday, November 30, 2018 4:46:22 PM

Dear Office of Park Planning, Florida Dept. of Environmental Protection,

I am a citizen writing to express my concerns regarding Topsail Hill State Park, which provides habitat to important imperiled species. All Floridians should have equal access to our state parks and I support a single public access point, which will ensure only monitored access into the park.

Please keep this incredible park accessible to all while protecting our shorebirds, imperiled wildlife, and unique ecosystems that would be threatened by unnecessary private access to the park.

Sincerely,
Colleen Caudill
90 S Highland Ave Apt 1406 Tarpon Springs, FL 34689-5353
colleenmcaudill@gmail.com

From: normariccobene5903@everyactioncustom.com on behalf of [Rachael Riccobene](#)
To: [FLStateParkPlanning](#)
Subject: Topsail Hill
Date: Friday, November 30, 2018 5:09:30 PM

Dear Office of Park Planning, Florida Dept. of Environmental Protection,

I am a citizen writing to express my concerns regarding Topsail Hill State Park, which provides habitat to important imperiled species. All Floridians should have equal access to our state parks and I support a single public access point, which will ensure only monitored access into the park.

Please keep this incredible park accessible to all while protecting our shorebirds, imperiled wildlife, and unique ecosystems that would be threatened by unnecessary private access to the park.

Sincerely,
Rachael Riccobene
6531 SE Federal Hwy # G103 Stuart, FL 34997-8310
normariccobene5903@comcast.net

From: jangenem@everyactioncustom.com on behalf of [Jan Modjeski](#)
To: [FLStateParkPlanning](#)
Subject: Topsail Hill
Date: Friday, November 30, 2018 5:09:48 PM

Dear Office of Park Planning, Florida Dept. of Environmental Protection,

I am a citizen writing to express my concerns regarding Topsail Hill State Park, which provides habitat to important imperiled species. All Floridians should have equal access to our state parks and I support a single public access point, which will ensure only monitored access into the park.

Please keep this incredible park accessible to all while protecting our shorebirds, imperiled wildlife, and unique ecosystems that would be threatened by unnecessary private access to the park.

Sincerely,
Jan Modjeski
4315 Lotus Ct Unit A Murrells Inlet, SC 29576-4321
jangenem@sccoast.net

From: ajheide@everyactioncustom.com on behalf of [Andra Heide](#)
To: [FLStateParkPlanning](#)
Subject: Topsail Hill
Date: Friday, November 30, 2018 5:10:04 PM

Dear Office of Park Planning, Florida Dept. of Environmental Protection,

I am a citizen writing to express my concerns regarding Topsail Hill State Park, which provides habitat to important imperiled species. All Floridians should have equal access to our state parks and I support a single public access point, which will ensure only monitored access into the park.

Please keep this incredible park accessible to all while protecting our shorebirds, imperiled wildlife, and unique ecosystems that would be threatened by unnecessary private access to the park.

Sincerely,
Andra Heide
2653 Tulip Hill Rd Pace, FL 32571-6787
ajheide@yahoo.com

From: chryssie@everyactioncustom.com on behalf of [Mary Workman](#)
To: [FLStateParkPlanning](#)
Subject: Topsail Hill
Date: Friday, November 30, 2018 5:11:58 PM

Dear Office of Park Planning, Florida Dept. of Environmental Protection,

I am a citizen writing to express my concerns regarding Topsail Hill State Park, which provides habitat to important imperiled species. All Floridians should have equal access to our state parks and I support a single public access point, which will ensure only monitored access into the park.

Please keep this incredible park accessible to all while protecting our shorebirds, imperiled wildlife, and unique ecosystems that would be threatened by unnecessary private access to the park.

Sincerely,
Mary Workman
1303 Water Willow Dr Apt A Deland, FL 32720-7541
chryssie@fyrelizard.com

From: teresakwoods2545@everyactioncustom.com on behalf of [Teresa Woods](#)
To: [FLStateParkPlanning](#)
Subject: Topsail Hill
Date: Friday, November 30, 2018 5:12:05 PM

Dear Office of Park Planning, Florida Dept. of Environmental Protection,

I am a citizen writing to express my concerns regarding Topsail Hill State Park, which provides habitat to important imperiled species. All Floridians should have equal access to our state parks and I support a single public access point, which will ensure only monitored access into the park.

Please keep this incredible park accessible to all while protecting our shorebirds, imperiled wildlife, and unique ecosystems that would be threatened by unnecessary private access to the park.

Sincerely,
Teresa Woods
31251 Wrencrest Dr Wesley Chapel, FL 33543-7885
teresakwoods2545@gmail.com

From: dawnmist@everyactioncustom.com on behalf of [Marian F. McAleenan](#)
To: [FLStateParkPlanning](#)
Subject: Topsail Hill
Date: Friday, November 30, 2018 5:12:17 PM

Dear Office of Park Planning, Florida Dept. of Environmental Protection,

I am a citizen writing to express my concerns regarding Topsail Hill State Park, which provides habitat to important imperiled species. All Floridians should have equal access to our state parks and I support a single public access point, which will ensure only monitored access into the park.

Please keep this incredible park accessible to all while protecting our shorebirds, imperiled wildlife, and unique ecosystems that would be threatened by unnecessary private access to the park. Absolutely must.

Sincerely,
Marian F. McAleenan
11 Little Bear Ln Rockport, ME 04856-4031
dawnmist@roadrunner.com

From: kevindotylaw@everyactioncustom.com on behalf of [Kevin Doty](#)
To: [FLStateParkPlanning](#)
Subject: Topsail Hill
Date: Friday, November 30, 2018 5:12:20 PM

Dear Office of Park Planning, Florida Dept. of Environmental Protection,

I am a citizen writing to express my concerns regarding Topsail Hill State Park, which provides habitat to important imperiled species. All Floridians should have equal access to our state parks and I support a single public access point, which will ensure only monitored access into the park.

Please keep this incredible park accessible to all while protecting our shorebirds, imperiled wildlife, and unique ecosystems that would be threatened by unnecessary private access to the park.

Sincerely,
Kevin Doty
411 Holly Rd Vero Beach, FL 32963-1456
kevindotylaw@aol.com

From: tdyerpeteron@everyactioncustom.com on behalf of [Tracey Peterson](#)
To: [FLStateParkPlanning](#)
Subject: Topsail Hill
Date: Friday, November 30, 2018 5:12:27 PM

Dear Office of Park Planning, Florida Dept. of Environmental Protection,

I am a citizen writing to express my concerns regarding Topsail Hill State Park, which provides habitat to important imperiled species. All Floridians should have equal access to our state parks and I support a single public access point, which will ensure only monitored access into the park.

Please keep this incredible park accessible to all while protecting our shorebirds, imperiled wildlife, and unique ecosystems that would be threatened by unnecessary private access to the park.

Sincerely,
Tracey Peterson
14221 N 43rd Pl Phoenix, AZ 85032-5439
tdyerpeteron@gmail.com

From: imhotepvisage@everyactioncustom.com on behalf of [Paul Senyszyn](#)
To: [FLStateParkPlanning](#)
Subject: Topsail Hill
Date: Friday, November 30, 2018 5:13:17 PM

Dear Office of Park Planning, Florida Dept. of Environmental Protection,

I am a citizen writing to express my concerns regarding Topsail Hill State Park, which provides habitat to important imperiled species. All Floridians should have equal access to our state parks and I support a single public access point, which will ensure only monitored access into the park.

Please keep this incredible park accessible to all while protecting our shorebirds, imperiled wildlife, and unique ecosystems that would be threatened by unnecessary private access to the park.

Sincerely,
Paul Senyszyn
2980 Elk Valley Rd Crescent City, CA 95531-9326
imhotepvisage@yahoo.com

From: beani24329@everyactioncustom.com on behalf of [Michael Brandes](#)
To: [FLStateParkPlanning](#)
Subject: Topsail Hill
Date: Friday, November 30, 2018 5:14:51 PM

Dear Office of Park Planning, Florida Dept. of Environmental Protection,

I am a citizen writing to express my concerns regarding Topsail Hill State Park, which provides habitat to important imperiled species. All Floridians should have equal access to our state parks and I support a single public access point, which will ensure only monitored access into the park.

Please keep this incredible park accessible to all while protecting our shorebirds, imperiled wildlife, and unique ecosystems that would be threatened by unnecessary private access to the park.

Sincerely,
Michael Brandes
7789 Lexington Club Blvd Apt B Merrick, NY 11566
beani24329@aol.com

From: c.k.clough@everyactioncustom.com on behalf of [Cyndi Clough](#)
To: [FLStateParkPlanning](#)
Subject: Topsail Hill
Date: Friday, November 30, 2018 4:46:25 PM

Dear Office of Park Planning, Florida Dept. of Environmental Protection,

I am a citizen writing to express my concerns regarding Topsail Hill State Park, which provides habitat to important imperiled species. All Floridians should have equal access to our state parks and I support a single public access point, which will ensure only monitored access into the park.

Please keep this incredible park accessible to all while protecting our shorebirds, imperiled wildlife, and unique ecosystems that would be threatened by unnecessary private access to the park.

Sincerely,
Cyndi Clough
7504 E Indianapolis St Wichita, KS 67207-2245
c.k.clough@cox.net

From: mybeaners@everyactioncustom.com on behalf of [Laurie Ellis](#)
To: [FLStateParkPlanning](#)
Subject: Topsail Hill
Date: Friday, November 30, 2018 5:15:19 PM

Dear Office of Park Planning, Florida Dept. of Environmental Protection,

I am a citizen writing to express my concerns regarding Topsail Hill State Park, which provides habitat to important imperiled species. All Floridians should have equal access to our state parks and I support a single public access point, which will ensure only monitored access into the park.

Please keep this incredible park accessible to all while protecting our shorebirds, imperiled wildlife, and unique ecosystems that would be threatened by unnecessary private access to the park.

Sincerely,
Laurie Ellis
22195 Montrose Ave Port Charlotte, FL 33952-4515
mybeaners@centurylink.net

From: millhopper1@everyactioncustom.com on behalf of [James Donaldson](#)
To: [FLStateParkPlanning](#)
Subject: Topsail Hill
Date: Friday, November 30, 2018 5:15:44 PM

Dear Office of Park Planning, Florida Dept. of Environmental Protection,

I am a citizen writing to express my concerns regarding Topsail Hill State Park, which provides habitat to important imperiled species. All Floridians should have equal access to our state parks and I support a single public access point, which will ensure only monitored access into the park.

Please keep this incredible park accessible to all while protecting our shorebirds, imperiled wildlife, and unique ecosystems that would be threatened by unnecessary private access to the park.

These people didn't have a special access point when they purchased their property and they should not be allowed to have one now or in the future.

Sincerely,
James Donaldson
13323 Millhopper Rd Gainesville, FL 32653-2429
millhopper1@gmail.com

From: donnapope_relo@everyactioncustom.com on behalf of [Donna Pope](#)
To: [FLStateParkPlanning](#)
Subject: Topsail Hill
Date: Friday, November 30, 2018 5:17:04 PM

Dear Office of Park Planning, Florida Dept. of Environmental Protection,

I am a citizen writing to express my concerns regarding Topsail Hill State Park, which provides habitat to important imperiled species. All Floridians should have equal access to our state parks and I support a single public access point, which will ensure only monitored access into the park.

Please keep this incredible park accessible to all while protecting our shorebirds, imperiled wildlife, and unique ecosystems that would be threatened by unnecessary private access to the park.

Sincerely,
Donna Pope
3421 S Carter St Apt F Tampa, FL 33629-8869
donnapope_relo@yahoo.com

From: pat_omeara@everyactioncustom.com on behalf of [Patrick O'Meara](#)
To: [FLStateParkPlanning](#)
Subject: Topsail Hill
Date: Friday, November 30, 2018 5:18:02 PM

Dear Office of Park Planning, Florida Dept. of Environmental Protection,

I am a citizen writing to express my concerns regarding Topsail Hill State Park, which provides habitat to important imperiled species. All Floridians should have equal access to our state parks and I support a single public access point, which will ensure only monitored access into the park.

Please keep this incredible park accessible to all while protecting our shorebirds, imperiled wildlife, and unique ecosystems that would be threatened by unnecessary private access to the park.

Sincerely,
Patrick O'Meara
1573 Carroll St Clearwater, FL 33755-3508
pat_omeara@hotmail.com

From: zufi@everyactioncustom.com on behalf of [Judith Zufi](#)
To: [FLStateParkPlanning](#)
Subject: Topsail Hill
Date: Friday, November 30, 2018 5:18:27 PM

Dear Office of Park Planning, Florida Dept. of Environmental Protection,

I am a citizen writing to express my concerns regarding Topsail Hill State Park, which provides habitat to important imperiled species. All Floridians should have equal access to our state parks and I support a single public access point, which will ensure only monitored access into the park.

Please keep this incredible park accessible to all while protecting our shorebirds, imperiled wildlife, and unique ecosystems that would be threatened by unnecessary private access to the park.

Sincerely,
Judith Zufi
641 Reinante Ave Coral Gables, FL 33156-2345
zufi@comcast.net

From: tshsspongers@everyactioncustom.com on behalf of [Robin Hudson](#)
To: [FLStateParkPlanning](#)
Subject: Topsail Hill
Date: Friday, November 30, 2018 5:18:58 PM

Dear Office of Park Planning, Florida Dept. of Environmental Protection,

I am a citizen writing to express my concerns regarding Topsail Hill State Park, which provides habitat to important imperiled species. All Floridians should have equal access to our state parks and I support a single public access point, which will ensure only monitored access into the park.

Please keep this incredible park accessible to all while protecting our shorebirds, imperiled wildlife, and unique ecosystems that would be threatened by unnecessary private access to the park.

Sincerely,
Robin Hudson
1422 Vermont Ave Tarpon Springs, FL 34689-3871
tshsspongers@yahoo.com

From: eeveem@everyactioncustom.com on behalf of [Eugenie Myers](#)
To: [FLStateParkPlanning](#)
Subject: Topsail Hill
Date: Friday, November 30, 2018 5:19:45 PM

Dear Office of Park Planning, Florida Dept. of Environmental Protection,

I am a citizen writing to express my concerns regarding Topsail Hill State Park, which provides habitat to important imperiled species. All Floridians should have equal access to our state parks and I support a single public access point, which will ensure only monitored access into the park.

Please keep this incredible park accessible to all while protecting our shorebirds, imperiled wildlife, and unique ecosystems that would be threatened by unnecessary private access to the park.

I'm sure there is a great deal of "we're so special get to walk right through" snob appeal. The very nerve and conceit of those asking for it is appalling. The care and support of the "natural " is of primary importance. Let the wild take precedence for a change. I lived on Crystal River for over 40 years and to see it being destroyed year by year Eugenie was heartbreaking. The wild needs our care. Eugeni

Sincerely,
Eugenie Myers
17724 SW 46th Ave Archer, FL 32618-2406
eeveem@colcrockett.com

From: Kayaker3955@everyactioncustom.com on behalf of [Marie Zeglen](#)
To: [FLStateParkPlanning](#)
Subject: Topsail Hill
Date: Friday, November 30, 2018 5:21:51 PM

Dear Office of Park Planning, Florida Dept. of Environmental Protection,

I am a citizen writing to express my concerns regarding Topsail Hill State Park, which provides habitat to important imperiled species. All Floridians should have equal access to our state parks and I support a single public access point, which will ensure only monitored access into the park.

Please keep this incredible park accessible to all while protecting our shorebirds, imperiled wildlife, and unique ecosystems that would be threatened by unnecessary private access to the park.

Protecting our native shorebirds is critical compared to promoting convenience for a few well-to-do residents. Remember your mission!

Marie Zeglen

Sincerely,
Marie Zeglen
6420 SW 48th Dr Gainesville, FL 32608-4258
Kayaker3955@gmail.com

From: mikebner33@everyactioncustom.com on behalf of [Michael Ebner](#)
To: [FLStateParkPlanning](#)
Subject: Topsail Hill
Date: Friday, November 30, 2018 5:22:52 PM

Dear Office of Park Planning, Florida Dept. of Environmental Protection,

I am a citizen writing to express my concerns regarding Topsail Hill State Park, which provides habitat to important imperiled species. All Floridians should have equal access to our state parks and I support a single public access point, which will ensure only monitored access into the park.

Please keep this incredible park accessible to all while protecting our shorebirds, imperiled wildlife, and unique ecosystems that would be threatened by unnecessary private access to the park.

Sincerely,
Michael Ebner
11633 NW 161st St Alachua, FL 32615-6457
mikebner33@aol.com

From: cmiller1049@everyactioncustom.com on behalf of [Caroline Miller](#)
To: [FLStateParkPlanning](#)
Subject: Topsail Hill
Date: Friday, November 30, 2018 5:22:53 PM

Dear Office of Park Planning, Florida Dept. of Environmental Protection,

I am a citizen writing to express my concerns regarding Topsail Hill State Park, which provides habitat to important imperiled species. All Floridians should have equal access to our state parks and I support a single public access point, which will ensure only monitored access into the park.

Please keep this incredible park accessible to all while protecting our shorebirds, imperiled wildlife, and unique ecosystems that would be threatened by unnecessary private access to the park.

Sincerely,
Caroline Miller
6834 4th Ave N Saint Petersburg, FL 33710-7634
cmiller1049@outlook.com

From: timoswald@everyactioncustom.com on behalf of [Tim Oswald](#)
To: [FLStateParkPlanning](#)
Subject: Topsail Hill
Date: Friday, November 30, 2018 4:46:34 PM

Dear Office of Park Planning, Florida Dept. of Environmental Protection,

I am a citizen writing to express my concerns regarding Topsail Hill State Park, which provides habitat to important imperiled species. All Floridians should have equal access to our state parks and I support a single public access point, which will ensure only monitored access into the park.

Please keep this incredible park accessible to all while protecting our shorebirds, imperiled wildlife, and unique ecosystems that would be threatened by unnecessary private access to the park.

Sincerely,
Tim Oswald
425 NE 27th Dr Wilton Manors, FL 33334-2027
timoswald@mail.com

From: eproakgrove@everyactioncustom.com on behalf of [Ed Rowell](#)
To: [FLStateParkPlanning](#)
Subject: Topsail Hill
Date: Friday, November 30, 2018 5:23:07 PM

Dear Office of Park Planning, Florida Dept. of Environmental Protection,

I am a citizen writing to express my concerns regarding Topsail Hill State Park, which provides habitat to important imperiled species. All Floridians should have equal access to our state parks and I support a single public access point, which will ensure only monitored access into the park.

Please keep this incredible park accessible to all while protecting our shorebirds, imperiled wildlife, and unique ecosystems that would be threatened by unnecessary private access to the park.

Sincerely,
Ed Rowell
51 NE 165th Ter Williston, FL 32696-8973
eproakgrove@embarqmail.com

From: HUGHESBARB8211@everyactioncustom.com on behalf of [Barbara Hughes](#)
To: [FLStateParkPlanning](#)
Subject: Topsail Hill
Date: Friday, November 30, 2018 5:24:24 PM

Dear Office of Park Planning, Florida Dept. of Environmental Protection,

I am a citizen writing to express my concerns regarding Topsail Hill State Park, which provides habitat to important imperiled species. All Floridians should have equal access to our state parks and I support a single public access point, which will ensure only monitored access into the park.

Florida has some of the most beautiful places and creatures in the US. We tend to think of "The Attractions" with their thrill rides and elaborate programs as being our claim to fame, but the parks and beaches are essential. We must protect them, including the animals and plants that live there. I consider single access a great idea. Remembering parks I know, many do have single entrances. I hope that becomes a state wide policy.

Please keep this incredible park accessible to all while protecting our shorebirds, imperiled wildlife, and unique ecosystems that would be threatened by unnecessary private access to the park.

Sincerely,
Barbara Hughes
8211 Via Hermosa St Sanford, FL 32771-8390
HUGHESBARB8211@GMAIL.COM

From: adamdunham24@everyactioncustom.com on behalf of [Adam Dunham](#)
To: [FLStateParkPlanning](#)
Subject: Topsail Hill
Date: Friday, November 30, 2018 5:24:46 PM

Dear Office of Park Planning, Florida Dept. of Environmental Protection,

I am a citizen writing to express my concerns regarding Topsail Hill State Park, which provides habitat to important imperiled species. All Floridians should have equal access to our state parks and I support a single public access point, which will ensure only monitored access into the park.

Please keep this incredible park accessible to all while protecting our shorebirds, imperiled wildlife, and unique ecosystems that would be threatened by unnecessary private access to the park.

Sincerely,
Adam Dunham
1002 Laurel Cir Bartow, FL 33830-6960
adamdunham24@hotmail.com

From: debi.schwarz@everyactioncustom.com on behalf of [Deborah Schwarz](#)
To: [FLStateParkPlanning](#)
Subject: Topsail Hill
Date: Friday, November 30, 2018 5:25:08 PM

Dear Office of Park Planning, Florida Dept. of Environmental Protection,

I am a citizen writing to express my concerns regarding Topsail Hill State Park, which provides habitat to important imperiled species. All Floridians should have equal access to our state parks and I support a single public access point, which will ensure only monitored access into the park.

Please keep this incredible park accessible to all while protecting our shorebirds, imperiled wildlife, and unique ecosystems that would be threatened by unnecessary private access to the park.

Sincerely,
Deborah Schwarz
1201 Bancroft St Raleigh, NC 27612-4703
debi.schwarz@att.net

From: red.herring_srq@everyactioncustom.com on behalf of [Susan Herring](#)
To: [FLStateParkPlanning](#)
Subject: Topsail Hill
Date: Friday, November 30, 2018 5:25:22 PM

Dear Office of Park Planning, Florida Dept. of Environmental Protection,

I am a citizen writing to express my concerns regarding Topsail Hill State Park, which provides habitat to important imperiled species. All Floridians should have equal access to our state parks and I support a single public access point, which will ensure only monitored access into the park.

Please keep this incredible park accessible to all while protecting our shorebirds, imperiled wildlife, and unique ecosystems that would be threatened by unnecessary private access to the park.

Sincerely,
Susan Herring
4623 Trails Dr Sarasota, FL 34232-3482
red.herring_srq@verizon.net

From: christine_reilly@everyactioncustom.com on behalf of [Christine Reilly](#)
To: [FLStateParkPlanning](#)
Subject: Topsail Hill
Date: Friday, November 30, 2018 5:26:58 PM

Dear Office of Park Planning, Florida Dept. of Environmental Protection,

I am a citizen writing to express my concerns regarding Topsail Hill State Park, which provides habitat to important imperiled species. All Floridians should have equal access to our state parks and I support a single public access point, which will ensure only monitored access into the park.

Please keep this incredible park accessible to all while protecting our shorebirds, imperiled wildlife, and unique ecosystems that would be threatened by unnecessary private access to the park.

Sincerely,
Christine Reilly
3315 Whirl A Way Trl Tallahassee, FL 32309-1925
christine_reilly@yahoo.com

From: soappedaler@everyactioncustom.com on behalf of [Celeste Cobena](#)
To: [FLStateParkPlanning](#)
Subject: Topsail Hill
Date: Friday, November 30, 2018 5:27:23 PM

Dear Office of Park Planning, Florida Dept. of Environmental Protection,

I am a citizen writing to express my concerns regarding Topsail Hill State Park, which provides habitat to important imperiled species. All Floridians should have equal access to our state parks and I support a single public access point, which will ensure only monitored access into the park.

Please keep this incredible park accessible to all while protecting our shorebirds, imperiled wildlife, and unique ecosystems that would be threatened by unnecessary private access to the park.

Sincerely,
Celeste Cobena
412 Hilltop Dr Santa Rosa Beach, FL 32459-3646
soappedaler@mchsi.com

From: redmendoza@everyactioncustom.com on behalf of [Redelisa Mendoza](#)
To: [FLStateParkPlanning](#)
Subject: Topsail Hill
Date: Friday, November 30, 2018 5:27:27 PM

Dear Office of Park Planning, Florida Dept. of Environmental Protection,

I am a citizen writing to express my concerns regarding Topsail Hill State Park, which provides habitat to important imperiled species. All Floridians should have equal access to our state parks and I support a single public access point, which will ensure only monitored access into the park.

Please keep this incredible park accessible to all while protecting our shorebirds, imperiled wildlife, and unique ecosystems that would be threatened by unnecessary private access to the park.

Sincerely,
Redelisa Mendoza
798 NE 123T Miami, FL 33161
redmendoza@rocketmail.com

From: ragmanfl@everyactioncustom.com on behalf of [Robert Wolf](#)
To: [FLStateParkPlanning](#)
Subject: Topsail Hill
Date: Friday, November 30, 2018 5:27:47 PM

Dear Office of Park Planning, Florida Dept. of Environmental Protection,

I am a citizen writing to express my concerns regarding Topsail Hill State Park, which provides habitat to important imperiled species. All Floridians should have equal access to our state parks and I support a single public access point, which will ensure only monitored access into the park.

Please keep this incredible park accessible to all while protecting our shorebirds, imperiled wildlife, and unique ecosystems that would be threatened by unnecessary private access to the park.

Sincerely,
Robert Wolf
1705 Gordon Dr Naples, FL 34102-7553
ragmanfl@yahoo.com

From: vbel@everyactioncustom.com on behalf of [V Bel](#)
To: [FLStateParkPlanning](#)
Subject: Topsail Hill
Date: Friday, November 30, 2018 5:28:01 PM

Dear Office of Park Planning, Florida Dept. of Environmental Protection,

I am a citizen writing to express my concerns regarding Topsail Hill State Park, which provides habitat to important imperiled species. All Floridians should have equal access to our state parks and I support a single public access point, which will ensure only monitored access into the park.

Please keep this incredible park accessible to all while protecting our shorebirds, imperiled wildlife, and unique ecosystems that would be threatened by unnecessary private access to the park.

Sincerely,

V Bel

77 Ocean Palm Villa S Flagler Beach, FL 32136-4201

vbel@hotmail.ca

From: puchoduggo@everyactioncustom.com on behalf of [Patricia Duggo](#)
To: [FLStateParkPlanning](#)
Subject: Topsail Hill
Date: Friday, November 30, 2018 4:46:43 PM

Dear Office of Park Planning, Florida Dept. of Environmental Protection,

I am a citizen writing to express my concerns regarding Topsail Hill State Park, which provides habitat to important imperiled species. All Floridians should have equal access to our state parks and I support a single public access point, which will ensure only monitored access into the park.

Please keep this incredible park accessible to all while protecting our shorebirds, imperiled wildlife, and unique ecosystems that would be threatened by unnecessary private access to the park.

Sincerely,
Patricia Duggo
1800 Purdy Ave Miami Beach, FL 33139-1465
puchoduggo@aol.com

From: stan1obt@everyactioncustom.com on behalf of [Stan Trumpp](#)
To: [FLStateParkPlanning](#)
Subject: Topsail Hill
Date: Friday, November 30, 2018 5:28:22 PM

Dear Office of Park Planning, Florida Dept. of Environmental Protection,

I am a citizen writing to express my concerns regarding Topsail Hill State Park, which provides habitat to important imperiled species. All Floridians should have equal access to our state parks and I support a single public access point, which will ensure only monitored access into the park.

Please keep this incredible park accessible to all while protecting our shorebirds, imperiled wildlife, and unique ecosystems that would be threatened by unnecessary private access to the park. We should have a single point of public access and no other private access should be available. We are all stewards of the wildlife and natural splendor all of us enjoy. It is of great importance that you support this single point public entrance. Allowing any other entrance to this park will undermine the endangered birds and small mammals that thrive in this park.

Sincerely,
Stan Trumpp
819 SW 37th Trl Bell, FL 32619-1563
stan1obt@live.com

From: pjgroh43@everyactioncustom.com on behalf of [Paul Groh](#)
To: [FLStateParkPlanning](#)
Subject: Topsail Hill
Date: Friday, November 30, 2018 5:28:22 PM

Dear Office of Park Planning, Florida Dept. of Environmental Protection,

I am a citizen writing to express my concerns regarding Topsail Hill State Park, which provides habitat to important imperiled species. All Floridians should have equal access to our state parks and I support a single public access point, which will ensure only monitored access into the park.

Please keep this incredible park accessible to all while protecting our shorebirds, imperiled wildlife, and unique ecosystems that would be threatened by unnecessary private access to the park.

Sincerely,
Paul Groh
6443 Heronwalk Dr Gulf Breeze, FL 32563-7014
pjgroh43@yahoo.com

From: mgardner@everyactioncustom.com on behalf of [Mona Gardner](#)
To: [FLStateParkPlanning](#)
Subject: Topsail Hill
Date: Friday, November 30, 2018 5:29:14 PM

Dear Office of Park Planning, Florida Dept. of Environmental Protection,

I am an Audubon Florida member writing to ask you to preserve a single public access site to Topsail Hill State Park, which provides habitat to important imperiled species. All Floridians should have equal access to our state parks. I am particularly worried that some very fragile bird species could be negatively affected by uncontrolled and unmonitored access to the park. One of Florida's primary attractions is its wildlife, and we need to do everything we can to preserve it in as natural a state as possible.

Private access to a state park also sets a dangerous precedent. It seems likely that residents of other private developments near state parks would want their own private entrances to those parks, too. Granting special privileges to a select few on precious public land does not seem like good public policy.

Thank you for your consideration.

Sincerely,
Mona Gardner
9801 Emerald Links Dr Tampa, FL 33626-2549
mgardner@iwu.edu

From: tcobena@everyactioncustom.com on behalf of [Ted Cobena](#)
To: [FLStateParkPlanning](#)
Subject: Topsail Hill
Date: Friday, November 30, 2018 5:29:17 PM

Dear Office of Park Planning, Florida Dept. of Environmental Protection,

I am a citizen writing to express my concerns regarding Topsail Hill State Park, which provides habitat to important imperiled species. All Floridians should have equal access to our state parks and I support a single public access point, which will ensure only monitored access into the park.

Please keep this incredible park accessible to all while protecting our shorebirds, imperiled wildlife, and unique ecosystems that would be threatened by unnecessary private access to the park.

Sincerely,
Ted Cobena
412 Hilltop Dr Santa Rosa Beach, FL 32459-3646
tcobena@mchsi.com

From: emprex1@everyactioncustom.com on behalf of [Eather Prexl](#)
To: [FLStateParkPlanning](#)
Subject: Topsail Hill
Date: Friday, November 30, 2018 5:29:17 PM

Dear Office of Park Planning, Florida Dept. of Environmental Protection,

I am a citizen writing to express my concerns regarding Topsail Hill State Park, which provides habitat to important imperiled species. All Floridians should have equal access to our state parks and I support a single public access point, which will ensure only monitored access into the park.

Please keep this incredible park accessible to all while protecting our shorebirds, imperiled wildlife, and unique ecosystems that would be threatened by unnecessary private access to the park.

Sincerely,
Eather Prexl
7000 NW 94th Ter Tamarac, FL 33321-3041
emprex1@yahoo.com

From: ScubaMikeOne@everyactioncustom.com on behalf of [Michael Levine](#)
To: [FLStateParkPlanning](#)
Subject: Topsail Hill
Date: Friday, November 30, 2018 5:29:41 PM

Dear Office of Park Planning, Florida Dept. of Environmental Protection,

I am a citizen writing to express my concerns regarding Topsail Hill State Park, which provides habitat to important imperiled species. All Floridians should have equal access to our state parks and I support a single public access point, which will ensure only monitored access into the park.

Please keep this incredible park accessible to all while protecting our shorebirds, imperiled wildlife, and unique ecosystems that would be threatened by unnecessary private access to the park.

Sincerely,
Michael Levine
361 Marbrisa Dr Vero Beach, FL 32963-4261
ScubaMikeOne@gmail.com

From: corinnejorgensen1@everyactioncustom.com on behalf of [Corinne Jorgensen](#)
To: [FLStateParkPlanning](#)
Subject: Topsail Hill
Date: Friday, November 30, 2018 5:30:40 PM

Dear Office of Park Planning, Florida Dept. of Environmental Protection,

I am a citizen, a voter, and a long time user of Florida State Parks, as well as a bird watcher. Florida State parks are the best in the country and we need to ensure they stay that way. I am writing to express my concerns regarding Topsail Hill State Park, which provides habitat to important imperiled species. All Floridians should have equal access to our state parks and I support a single public access point, which will ensure only monitored access into the park.

Please keep this incredible park accessible to all while protecting our shorebirds, imperiled wildlife, and unique ecosystems that would be threatened by unnecessary private access to the park. To lose what we have in a Florida State Parks is unthinkable.

Sincerely,
Corinne Jorgensen
2873 Parramore Shores Rd Tallahassee, FL 32310-2462
corinnejorgensen1@mac.com

From: jamiedt2003@everyactioncustom.com on behalf of [Jamie Thomas](#)
To: [FLStateParkPlanning](#)
Subject: Topsail Hill
Date: Friday, November 30, 2018 5:31:08 PM

Dear Office of Park Planning, Florida Dept. of Environmental Protection,

I am a citizen writing to express my concerns regarding Topsail Hill State Park, which provides habitat to important imperiled species. All Floridians should have equal access to our state parks and I support a single public access point, which will ensure only monitored access into the park.

Please keep this incredible park accessible to all while protecting our shorebirds, imperiled wildlife, and unique ecosystems that would be threatened by unnecessary private access to the park.

Sincerely,
Jamie Thomas
2003 Eclipse Dr Middleburg, FL 32068-7747
jamiedt2003@gmail.com

From: nlmcland@everyactioncustom.com on behalf of [Nancy Harrington](#)
To: [FLStateParkPlanning](#)
Subject: Topsail Hill
Date: Friday, November 30, 2018 4:44:26 PM

Dear Office of Park Planning, Florida Dept. of Environmental Protection,

I am a citizen writing to express my concerns regarding Topsail Hill State Park, which provides habitat to important imperiled species. All Floridians should have equal access to our state parks and I support a single public access point, which will ensure only monitored access into the park.

Please keep this incredible park accessible to all while protecting our shorebirds, imperiled wildlife, and unique ecosystems that would be threatened by unnecessary private access to the park.

Sincerely,
Nancy Harrington
1501 Bay Fr Miami Beach, FL 33141
nlmcland@bellsouth.net

From: ncl.grg@everyactioncustom.com on behalf of [Nicola Giorgio](#)
To: [FLStateParkPlanning](#)
Subject: Topsail Hill
Date: Friday, November 30, 2018 5:31:29 PM

Dear Office of Park Planning, Florida Dept. of Environmental Protection,

I am a citizen writing to express my concerns regarding Topsail Hill State Park, which provides habitat to important imperiled species. All Floridians should have equal access to our state parks and I support a single public access point, which will ensure only monitored access into the park.

Please keep this incredible park accessible to all while protecting our shorebirds, imperiled wildlife, and unique ecosystems that would be threatened by unnecessary private access to the park.

Sincerely,
Nicola Giorgio
14 Jeff Rd Largo, FL 33774-2036
ncl.grg@gmail.com

From: a4merbull@everyactioncustom.com on behalf of [Paul Verzosa](#)
To: [FLStateParkPlanning](#)
Subject: Topsail Hill
Date: Friday, November 30, 2018 5:36:07 PM

Dear Office of Park Planning, Florida Dept. of Environmental Protection,

I am a citizen writing to express my concerns regarding Topsail Hill State Park, which provides habitat to important imperiled species. All Floridians should have equal access to our state parks and I support a single public access point, which will ensure only monitored access into the park.

Please keep this incredible park accessible to all while protecting our shorebirds, imperiled wildlife, and unique ecosystems that would be threatened by unnecessary private access to the park.

Sincerely,
Paul Verzosa
7913 Tangerine Dr Temple Terrace, FL 33637-6529
a4merbull@hotmail.com

From: arthurgallagher57@everyactioncustom.com on behalf of [Arthur M. Gallagher](#)
To: [FLStateParkPlanning](#)
Subject: Topsail Hill
Date: Friday, November 30, 2018 5:36:14 PM

Dear Office of Park Planning, Florida Dept. of Environmental Protection,

I am a citizen writing to express my concerns regarding Topsail Hill State Park, which provides habitat to important imperiled species. All Floridians should have equal access to our state parks and I support a single public access point, which will ensure only monitored access into the park.

Please keep this incredible park accessible to all while protecting our shorebirds, imperiled wildlife, and unique ecosystems that would be threatened by unnecessary private access to the park.

Sincerely,
Arthur M Gallagher
815 S Zambria St Clewiston, FL 33440-9017
arthurgallagher57@gmail.com

From: emvoorhis@everyactioncustom.com on behalf of [Elaine Voorhis](#)
To: [FLStateParkPlanning](#)
Subject: Topsail Hill
Date: Friday, November 30, 2018 5:36:31 PM

Dear Office of Park Planning, Florida Dept. of Environmental Protection,

I am a citizen writing to express my concerns regarding Topsail Hill State Park, which provides habitat to important imperiled species. All Floridians should have equal access to our state parks and I support a single public access point, which will ensure only monitored access into the park.

Please keep this incredible park accessible to all while protecting our shorebirds, imperiled wildlife, and unique ecosystems that would be threatened by unnecessary private access to the park.

Sincerely,
Elaine Voorhis
8700 SW 83rd Ct Ocala, FL 34481-5558
emvoorhis@yahoo.com

From: terezahallgrant@everyactioncustom.com on behalf of [Tereza Hall-Grant](#)
To: [FLStateParkPlanning](#)
Subject: Topsail Hill
Date: Friday, November 30, 2018 5:36:32 PM

Dear Office of Park Planning, Florida Dept. of Environmental Protection,

I am a citizen writing to express my concerns regarding Topsail Hill State Park, which provides habitat to important imperiled species. All Floridians should have equal access to our state parks and I support a single public access point, which will ensure only monitored access into the park.

Please keep this incredible park accessible to all while protecting our shorebirds, imperiled wildlife, and unique ecosystems that would be threatened by unnecessary private access to the park.

Sincerely,
Tereza Hall-Grant
2421 W County Highway 30A Unit D401 Santa Rosa Beach, FL 32459-0002
terezahallgrant@bellsouth.net

From: a.tajdari@everyactioncustom.com on behalf of [Amy Tajdari](#)
To: [FLStateParkPlanning](#)
Subject: Topsail Hill
Date: Friday, November 30, 2018 5:37:26 PM

Dear Office of Park Planning, Florida Dept. of Environmental Protection,

I am a citizen writing to express my concerns regarding Topsail Hill State Park, which provides habitat to important imperiled species. All Floridians should have equal access to our state parks and I support a single public access point, which will ensure only monitored access into the park.

Please keep this incredible park accessible to all while protecting our shorebirds, imperiled wildlife, and unique ecosystems that would be threatened by unnecessary private access to the park.

Sincerely,
Amy Tajdari
12639 Ash Harbor Dr Jacksonville, FL 32224-5654
a.tajdari@hotmail.com

From: cwrinn@everyactioncustom.com on behalf of [Chris Wrinn](#)
To: [FLStateParkPlanning](#)
Subject: Topsail Hill
Date: Friday, November 30, 2018 5:37:54 PM

Dear Office of Park Planning, Florida Dept. of Environmental Protection,

I am a citizen writing to express my concerns regarding Topsail Hill State Park, which provides habitat to important imperiled species. All Floridians should have equal access to our state parks and I support a single public access point, which will ensure only monitored access into the park.

Please keep this incredible park accessible to all while protecting our shorebirds, imperiled wildlife, and unique ecosystems that would be threatened by unnecessary private access to the park.

Sincerely,
Chris Wrinn
56 Harborview Ave Milford, CT 06460-6539
cwrinn@optonline.net

From: dw39970@everyactioncustom.com on behalf of [Dana Ward](#)
To: [FLStateParkPlanning](#)
Subject: Topsail Hill
Date: Friday, November 30, 2018 5:39:29 PM

Dear Office of Park Planning, Florida Dept. of Environmental Protection,

I am a citizen writing to express my concerns regarding Topsail Hill State Park, which provides habitat to important imperiled species. All Floridians should have equal access to our state parks and I support a single public access point, which will ensure only monitored access into the park.

Please keep this incredible park accessible to all while protecting our shorebirds, imperiled wildlife, and unique ecosystems that would be threatened by unnecessary private access to the park.

Sincerely,
Dana Ward
13023 SE 109th Ter Ocklawaha, FL 32179-7907
dw39970@gmail.com

From: kreymers@everyactioncustom.com on behalf of [Kelly Reymers](#)
To: [FLStateParkPlanning](#)
Subject: Topsail Hill
Date: Friday, November 30, 2018 5:39:49 PM

Dear Office of Park Planning, Florida Dept. of Environmental Protection,

I am a citizen writing to express my concerns regarding Topsail Hill State Park, which provides habitat to important imperiled species. All Floridians should have equal access to our state parks and I support a single public access point, which will ensure only monitored access into the park.

Please keep this incredible park accessible to all while protecting our shorebirds, imperiled wildlife, and unique ecosystems that would be threatened by unnecessary private access to the park.

Sincerely,
Kelly Reymers
2605 W Prospect Rd Tampa, FL 33629-5357
kreymers@icloud.com

From: babbie@everyactioncustom.com on behalf of [Babs Marchand](#)
To: [FLStateParkPlanning](#)
Subject: Topsail Hill
Date: Friday, November 30, 2018 5:39:50 PM

Dear Office of Park Planning, Florida Dept. of Environmental Protection,

I am a citizen writing to express my concerns regarding Topsail Hill State Park, which provides habitat to important imperiled species. All Floridians should have equal access to our state parks and I support a single public access point, which will ensure only monitored access into the park.

Please keep this incredible park accessible to all while protecting our shorebirds, imperiled wildlife, and unique ecosystems that would be threatened by unnecessary private access to the park.

Sincerely,
Babs Marchand
5217 Berkeley Dr Naples, FL 34112-5472
babbie@msn.com

From: richardjoann@everyactioncustom.com on behalf of [Richard Sander](#)
To: [FLStateParkPlanning](#)
Subject: Topsail Hill
Date: Friday, November 30, 2018 5:40:03 PM

Dear Office of Park Planning, Florida Dept. of Environmental Protection,

I am a citizen writing to express my concerns regarding Topsail Hill State Park, which provides habitat to important imperiled species. All Floridians should have equal access to our state parks and I support a single public access point, which will ensure only monitored access into the park.

Please keep this incredible park accessible to all while protecting our shorebirds, imperiled wildlife, and unique ecosystems that would be threatened by unnecessary private access to the park.

Sincerely,
Richard Sander
536 SW Linden St Stuart, FL 34997-6228
richardjoann@bellsouth.net

From: esheltie@everyactioncustom.com on behalf of [Elizabeth Jache](#)
To: [FLStateParkPlanning](#)
Subject: Topsail Hill
Date: Friday, November 30, 2018 5:33:00 PM

Dear Office of Park Planning, Florida Dept. of Environmental Protection,

I am a citizen writing to express my concerns regarding Topsail Hill State Park, which provides habitat to important imperiled species. All Floridians should have equal access to our state parks and I support a single public access point, which will ensure only monitored access into the park.

Please keep this incredible park accessible to all while protecting our shorebirds, imperiled wildlife, and unique ecosystems that would be threatened by unnecessary private access to the park.

Sincerely,
Elizabeth Jache
2151 Glencoe Dr Lemon Grove, CA 91945-3716
esheltie@hotmail.com

From: jodifl@everyactioncustom.com on behalf of [Jodi Carbone](#)
To: [FLStateParkPlanning](#)
Subject: Topsail Hill
Date: Friday, November 30, 2018 5:40:30 PM

Dear Office of Park Planning, Florida Dept. of Environmental Protection,

I am a citizen writing to express my concerns regarding Topsail Hill State Park, which provides habitat to important imperiled species. All Floridians should have equal access to our state parks and I support a single public access point, which will ensure only monitored access into the park.

Please keep this incredible park accessible to all while protecting our shorebirds, imperiled wildlife, and unique ecosystems that would be threatened by unnecessary private access to the park.

Sincerely,
Jodi Carbone
132 Juniper St Santa Rosa Beach, FL 32459-5632
jodifl@mail.com

From: glasserjoan@everyactioncustom.com on behalf of [Joan Glasser](#)
To: [FLStateParkPlanning](#)
Subject: Topsail Hill
Date: Friday, November 30, 2018 5:42:18 PM

Dear Office of Park Planning, Florida Dept. of Environmental Protection,

I am a citizen writing to express my concerns regarding Topsail Hill State Park, which provides habitat to important imperiled species. All Floridians should have equal access to our state parks and I support a single public access point, which will ensure only monitored access into the park.

Please keep this incredible park accessible to all while protecting our shorebirds, imperiled wildlife, and unique ecosystems that would be threatened by unnecessary private access to the park.

Sincerely,
Joan Glasser
4061 Eleuthera Ct Boulder, CO 80301-6077
glasserjoan@gmail.com

From: snam5370@everyactioncustom.com on behalf of [S.Nam](#)
To: [FLStateParkPlanning](#)
Subject: Topsail Hill
Date: Friday, November 30, 2018 5:42:28 PM

Dear Office of Park Planning, Florida Dept. of Environmental Protection,

I am a citizen writing to express my concerns regarding Topsail Hill State Park, which provides habitat to important imperiled species. All Floridians should have equal access to our state parks and I support a single public access point, which will ensure only monitored access into the park.

Please keep this incredible park accessible to all while protecting our shorebirds, imperiled wildlife, and unique ecosystems that would be threatened by unnecessary private access to the park.

Sincerely,

S. Nam

165 Bennett Ave New York, NY 10040-4013

snam5370@ymail.com

From: lhjones54@everyactioncustom.com on behalf of [Lynn Jones](#)
To: [FLStateParkPlanning](#)
Subject: Topsail Hill
Date: Friday, November 30, 2018 5:43:07 PM

Dear Office of Park Planning, Florida Dept. of Environmental Protection,

I am a citizen writing to express my concerns regarding Topsail Hill State Park, which provides habitat to important imperiled species. All Floridians should have equal access to our state parks and I support a single public access point, which will ensure only monitored access into the park.

Please keep this incredible park accessible to all while protecting our shorebirds, imperiled wildlife, and unique ecosystems that would be threatened by unnecessary private access to the park.

Sincerely,
Lynn Jones
1800 Carlton Dr Orlando, FL 32806-3161
lhjones54@gmail.com

From: boborjean@everyactioncustom.com on behalf of [Jean Clark](#)
To: [FLStateParkPlanning](#)
Subject: Topsail Hill
Date: Friday, November 30, 2018 5:43:11 PM

Dear Office of Park Planning, Florida Dept. of Environmental Protection,

I am a citizen writing to express my concerns regarding Topsail Hill State Park, which provides habitat to important imperiled species. All Floridians should have equal access to our state parks and I support a single public access point, which will ensure only monitored access into the park.

Please keep this incredible park accessible to all while protecting our shorebirds, imperiled wildlife, and unique ecosystems that would be threatened by unnecessary private access to the park.

Sincerely,
Jean Clark
21137 Los Cabos Ct Land O Lakes, FL 34637-7807
boborjean@live.com

From: gate6879@everyactioncustom.com on behalf of [Elizabeth Kelly](#)
To: [FLStateParkPlanning](#)
Subject: Topsail Hill
Date: Friday, November 30, 2018 5:43:57 PM

Dear Office of Park Planning, Florida Dept. of Environmental Protection,

I am a citizen writing to express my concerns regarding Topsail Hill State Park, which provides habitat to important imperiled species. All Floridians should have equal access to our state parks and I support a single public access point, which will ensure only monitored access into the park.

Please keep this incredible park accessible to all while protecting our shorebirds, imperiled wildlife, and unique ecosystems that would be threatened by unnecessary private access to the park.

Sincerely,
Elizabeth Kelly
6879 SE Morningside Dr Stuart, FL 34997-4114
gate6879@gmail.com

From: cghartley13@everyactioncustom.com on behalf of [Cynthia Hartley](#)
To: [FLStateParkPlanning](#)
Subject: Topsail Hill
Date: Friday, November 30, 2018 5:44:35 PM

Dear Office of Park Planning, Florida Dept. of Environmental Protection,

I am a citizen writing to express my concerns regarding Topsail Hill State Park, which provides habitat to important imperiled species. All Floridians should have equal access to our state parks and I support a single public access point, which will ensure only monitored access into the park.

Please keep this incredible park accessible to all while protecting our shorebirds, imperiled wildlife, and unique ecosystems that would be threatened by unnecessary private access to the park.

Sincerely,
Cynthia Hartley
1725 SE Lullaby Ter Port Saint Lucie, FL 34952-4220
cghartley13@gmail.com

From: jewelrygirl44@everyactioncustom.com on behalf of [Donna Reynoso-Brand](#)
To: [FLStateParkPlanning](#)
Subject: Topsail Hill
Date: Friday, November 30, 2018 5:45:17 PM

Dear Office of Park Planning, Florida Dept. of Environmental Protection,

I am a citizen writing to express my concerns regarding Topsail Hill State Park, which provides habitat to important imperiled species. All Floridians should have equal access to our state parks and I support a single public access point, which will ensure only monitored access into the park.

Please keep this incredible park accessible to all while protecting our shorebirds, imperiled wildlife, and unique ecosystems that would be threatened by unnecessary private access to the park.

Sincerely,
Donna Reynoso-Brand
4208 Imperial Palm Ct Largo, FL 33771-1616
jewelrygirl44@yahoo.com

From: fondafisher@everyactioncustom.com on behalf of [Fonda Fisher](#)
To: [FLStateParkPlanning](#)
Subject: Topsail Hill
Date: Friday, November 30, 2018 5:45:51 PM

Dear Office of Park Planning, Florida Dept. of Environmental Protection,

I am a citizen writing to express my concerns regarding Topsail Hill State Park, which provides habitat to important imperiled species. All Floridians should have equal access to our state parks and I support a single public access point, which will ensure only monitored access into the park.

Please keep this incredible park accessible to all while protecting our shorebirds, imperiled wildlife, and unique ecosystems that would be threatened by unnecessary private access to the park.

Sincerely,
Fonda Fisher
1736 S Ogden Dr Los Angeles, CA 90019-5035
fondafisher@gmail.com

From: eithne_clarke@everyactioncustom.com on behalf of [Eithne Clarke](#)
To: [FLStateParkPlanning](#)
Subject: Topsail Hill
Date: Friday, November 30, 2018 5:46:02 PM

Dear Office of Park Planning, Florida Dept. of Environmental Protection,

I am a citizen writing to express my concerns regarding Topsail Hill State Park, which provides habitat to important imperiled species. All Floridians should have equal access to our state parks and I support a single public access point, which will ensure only monitored access into the park.

Please keep this incredible park accessible to all while protecting our shorebirds, imperiled wildlife, and unique ecosystems that would be threatened by unnecessary private access to the park.

Sincerely,
Eithne Clarke
5409 Shingle Creek Dr Orlando, FL 32821-5545
eithne_clarke@hotmail.com

From: kathy.elbert@everyactioncustom.com on behalf of [Kathy Elbert](#)
To: [FLStateParkPlanning](#)
Subject: Topsail Hill
Date: Friday, November 30, 2018 5:33:40 PM

Dear Office of Park Planning, Florida Dept. of Environmental Protection,

I am a citizen writing to express my concerns regarding Topsail Hill State Park, which provides habitat to important imperiled species. All Floridians should have equal access to our state parks and I support a single public access point, which will ensure only monitored access into the park.

Please keep this incredible park accessible to all while protecting our shorebirds, imperiled wildlife, and unique ecosystems that would be threatened by unnecessary private access to the park.

Sincerely,
Kathy Elbert
2696 Bellewater Pl Oviedo, FL 32765-5025
kathy.elbert@live.com

From: carolinewyatt2@everyactioncustom.com on behalf of [Caroline Wyatt](#)
To: [FLStateParkPlanning](#)
Subject: Topsail Hill
Date: Friday, November 30, 2018 5:46:18 PM

Dear Office of Park Planning, Florida Dept. of Environmental Protection,

I am a citizen writing to express my concerns regarding Topsail Hill State Park, which provides habitat to important imperiled species. All Floridians should have equal access to our state parks and I support a single public access point, which will ensure only monitored access into the park.

Please keep this incredible park accessible to all while protecting our shorebirds, imperiled wildlife, and unique ecosystems that would be threatened by unnecessary private access to the park.

Sincerely,
Caroline Wyatt
1516 Field St Fernandina Beach, FL 32034-1968
carolinewyatt2@aol.com

From: jledent43@everyactioncustom.com on behalf of [Jamie Le](#)
To: [FLStateParkPlanning](#)
Subject: Topsail Hill
Date: Friday, November 30, 2018 5:47:45 PM

Dear Office of Park Planning, Florida Dept. of Environmental Protection,

I am a citizen writing to express my concerns regarding Topsail Hill State Park, which provides habitat to important imperiled species. All Floridians should have equal access to our state parks and I support a single public access point, which will ensure only monitored access into the park.

Please keep this incredible park accessible to all while protecting our shorebirds, imperiled wildlife, and unique ecosystems that would be threatened by unnecessary private access to the park.

Sincerely,
Jamie Le
1424 Sherman St Alameda, CA 94501-2341
jledent43@gmail.com

From: aira_wind@everyactioncustom.com on behalf of [Yra Guevara](#)
To: [FLStateParkPlanning](#)
Subject: Topsail Hill
Date: Friday, November 30, 2018 5:47:47 PM

Dear Office of Park Planning, Florida Dept. of Environmental Protection,

I am a citizen writing to express my concerns regarding Topsail Hill State Park, which provides habitat to important imperiled species. All Floridians should have equal access to our state parks and I support a single public access point, which will ensure only monitored access into the park.

Please keep this incredible park accessible to all while protecting our shorebirds, imperiled wildlife, and unique ecosystems that would be threatened by unnecessary private access to the park.

Sincerely,
Yra Guevara
1745 Biarritz Dr Miami Beach, FL 33141-4725
aira_wind@atlanticbb.net

From: energygal7@everyactioncustom.com on behalf of [Arlene MacIntosh](#)
To: [FLStateParkPlanning](#)
Subject: Topsail Hill
Date: Friday, November 30, 2018 5:48:33 PM

Dear Office of Park Planning, Florida Dept. of Environmental Protection,

I am a citizen writing to express my concerns regarding Topsail Hill State Park, which provides habitat to important imperiled species. All Floridians should have equal access to our state parks and I support a single public access point, which will ensure only monitored access into the park.

Please keep this incredible park accessible to all while protecting our shorebirds, imperiled wildlife, and unique ecosystems that would be threatened by unnecessary private access to the park.

Sincerely,
Arlene MacIntosh
17103 N Bay Rd Sunny Isles Beach, FL 33160-3981
energygal7@aol.com

From: elscrubjay@everyactioncustom.com on behalf of [Edward Slaney](#)
To: [FLStateParkPlanning](#)
Subject: Topsail Hill
Date: Friday, November 30, 2018 5:48:53 PM

Dear Office of Park Planning, Florida Dept. of Environmental Protection,

I am a citizen writing to express my concerns regarding Topsail Hill State Park, which provides habitat to important imperiled species. All Floridians should have equal access to our state parks and I support a single public access point, which will ensure only monitored access into the park.

Please keep this incredible park accessible to all while protecting our shorebirds, imperiled wildlife, and unique ecosystems that would be threatened by unnecessary private access to the park.

Sincerely,
Edward Slaney
2981 Nova Scotia Ln Melbourne, FL 32935-4502
elscrubjay@gmail.com

From: nancang@everyactioncustom.com on behalf of [Nancy McLaughlin](#)
To: [FLStateParkPlanning](#)
Subject: Topsail Hill
Date: Friday, November 30, 2018 5:49:20 PM

Dear Office of Park Planning, Florida Dept. of Environmental Protection,

I am a citizen writing to express my concerns regarding Topsail Hill State Park, which provides habitat to important imperiled species. All Floridians should have equal access to our state parks and I support a single public access point, which will ensure only monitored access into the park.

Please keep this incredible park accessible to all while protecting our shorebirds, imperiled wildlife, and unique ecosystems that would be threatened by unnecessary private access to the park.

Sincerely,
Nancy McLaughlin
1357 Churchill Cir Naples, FL 34116-3606
nancang@aol.com

From: linda.dragonflylane@everyactioncustom.com on behalf of [Linda Burdick](#)
To: [FLStateParkPlanning](#)
Subject: Topsail Hill
Date: Friday, November 30, 2018 5:49:28 PM

Dear Office of Park Planning, Florida Dept. of Environmental Protection,

I am a citizen writing to express my concerns regarding Topsail Hill State Park, which provides habitat to important imperiled species. All Floridians should have equal access to our state parks and I support a single public access point, which will ensure only monitored access into the park.

Please keep this incredible park accessible to all while protecting our shorebirds, imperiled wildlife, and unique ecosystems that would be threatened by unnecessary private access to the park.

Sincerely,
Linda Burdick
17936 Lake Carlton Dr Apt A Lutz, FL 33558-6374
linda.dragonflylane@gmail.com

From: dreams4dale@everyactioncustom.com on behalf of [Dale Yeager](#)
To: [FLStateParkPlanning](#)
Subject: Topsail Hill
Date: Friday, November 30, 2018 5:49:33 PM

Dear Office of Park Planning, Florida Dept. of Environmental Protection,

I am a citizen writing to express my concerns regarding Topsail Hill State Park, which provides habitat to important imperiled species. All Floridians should have equal access to our state parks and I support a single public access point, which will ensure only monitored access into the park.

Please keep this incredible park accessible to all while protecting our shorebirds, imperiled wildlife, and unique ecosystems that would be threatened by unnecessary private access to the park.

Sincerely,
Dale Yeager
17 Fishermans Cir Apt 1 Ormond Beach, FL 32174-9120
dreams4dale@gmail.com

From: phiney@everyactioncustom.com on behalf of [Josephine Pignata](#)
To: [FLStateParkPlanning](#)
Subject: Topsail Hill
Date: Friday, November 30, 2018 5:49:51 PM

Dear Office of Park Planning, Florida Dept. of Environmental Protection,

I am a citizen writing to express my concerns regarding Topsail Hill State Park, which provides habitat to important imperiled species. All Floridians should have equal access to our state parks and I support a single public access point, which will ensure only monitored access into the park.

Please keep this incredible park accessible to all while protecting our shorebirds, imperiled wildlife, and unique ecosystems that would be threatened by unnecessary private access to the park.

Sincerely,
Josephine Pignata
3937 Sapphire Way Naples, FL 34114-3932
phiney@aol.com

From: leigh.touchton@everyactioncustom.com on behalf of [Leigh Touchton](#)
To: [FLStateParkPlanning](#)
Subject: Topsail Hill
Date: Friday, November 30, 2018 5:51:12 PM

Dear Office of Park Planning, Florida Dept. of Environmental Protection,

I am a citizen writing to express my concerns regarding Topsail Hill State Park, which provides habitat to important imperiled species. All Floridians should have equal access to our state parks and I support a single public access point, which will ensure only monitored access into the park.

Please keep this incredible park accessible to all while protecting our shorebirds, imperiled wildlife, and unique ecosystems that would be threatened by unnecessary private access to the park.

Sincerely,
Leigh Touchton
136 Rhett Dr Flat Rock, NC 28731-0900
leigh.touchton@gmail.com

From: antbetty@everyactioncustom.com on behalf of [Lois Swoboda](#)
To: [FLStateParkPlanning](#)
Subject: Topsail Hill
Date: Friday, November 30, 2018 5:33:58 PM

Dear Office of Park Planning, Florida Dept. of Environmental Protection,

I am a citizen writing to express my concerns regarding Topsail Hill State Park, which provides habitat to important imperiled species. All Floridians should have equal access to our state parks and I support a single public access point, which will ensure only monitored access into the park.

Please keep this incredible park accessible to all while protecting our shorebirds, imperiled wildlife, and unique ecosystems that would be threatened by unnecessary private access to the park.

Sincerely,
Lois Swoboda
77 10th St Apalachicola, FL 32320-2024
antbetty@alohabugspest.com

From: islandrulesgirl@everyactioncustom.com on behalf of [Krystal Burroughs](#)
To: [FLStateParkPlanning](#)
Subject: Topsail Hill
Date: Friday, November 30, 2018 5:52:04 PM

Dear Office of Park Planning, Florida Dept. of Environmental Protection,

I am a citizen writing to express my concerns regarding Topsail Hill State Park, which provides habitat to important imperiled species. All Floridians should have equal access to our state parks and I support a single public access point, which will ensure only monitored access into the park.

Please keep this incredible park accessible to all while protecting our shorebirds, imperiled wildlife, and unique ecosystems that would be threatened by unnecessary private access to the park.

Sincerely,
Krystal Burroughs
119 Carlyle Dr Palm Harbor, FL 34683-1806
islandrulesgirl@gmail.com

From: andrea@everyactioncustom.com on behalf of [Andrea Normand](#)
To: [FLStateParkPlanning](#)
Subject: Topsail Hill
Date: Friday, November 30, 2018 5:52:19 PM

Dear Office of Park Planning, Florida Dept. of Environmental Protection,

I am a citizen writing to express my concerns regarding Topsail Hill State Park, which provides habitat to important imperiled species. All Floridians should have equal access to our state parks and I support a single public access point, which will ensure only monitored access into the park.

Please keep this incredible park accessible to all while protecting our shorebirds, imperiled wildlife, and unique ecosystems that would be threatened by unnecessary private access to the park.

Sincerely,
Andrea Normand
197 Hilltop Dr Santa Rosa Beach, FL 32459-3647
andrea@engulfed.us

From: bjj@everyactioncustom.com on behalf of [Barbara Jansen](#)
To: [FLStateParkPlanning](#)
Subject: Topsail Hill
Date: Friday, November 30, 2018 5:52:40 PM

Dear Office of Park Planning, Florida Dept. of Environmental Protection,

I am a citizen writing to express my concerns regarding Topsail Hill State Park, which provides habitat to important imperiled species. All Floridians should have equal access to our state parks and I support a single public access point, which will ensure only monitored access into the park.

Please keep this incredible park accessible to all while protecting our shorebirds, imperiled wildlife, and unique ecosystems that would be threatened by unnecessary private access to the park.

Sincerely,
Barbara Jansen
31618 Bryant Way SW Albany, OR 97321-1855
bjj@proaxis.com

From: chris210s@everyactioncustom.com on behalf of [Christine Pylypowycz](#)
To: [FLStateParkPlanning](#)
Subject: Topsail Hill
Date: Friday, November 30, 2018 5:53:19 PM

Dear Office of Park Planning, Florida Dept. of Environmental Protection,

I am a citizen writing to express my concerns regarding Topsail Hill State Park, which provides habitat to important imperiled species. All Floridians should have equal access to our state parks and I support a single public access point, which will ensure only monitored access into the park.

Please keep this incredible park accessible to all while protecting our shorebirds, imperiled wildlife, and unique ecosystems that would be threatened by unnecessary private access to the park. EVERY EFFORT SHOULD BE MADE TO PROTECT THIS VULNERABLE ECOSYSTEM.

Sincerely,
Christine Pylypowycz
1618 N Newland Ave Chicago, IL 60707-4407
chris210s@hotmail.com

From: melo1984@everyactioncustom.com on behalf of [Melissa O'Rourke](#)
To: [FLStateParkPlanning](#)
Subject: Topsail Hill
Date: Friday, November 30, 2018 5:54:15 PM

Dear Office of Park Planning, Florida Dept. of Environmental Protection,

I am a citizen writing to express my concerns regarding Topsail Hill State Park, which provides habitat to important imperiled species. All Floridians should have equal access to our state parks and I support a single public access point, which will ensure only monitored access into the park.

Please keep this incredible park accessible to all while protecting our shorebirds, imperiled wildlife, and unique ecosystems that would be threatened by unnecessary private access to the park.

Sincerely,
Melissa O'Rourke
1450 S Cooper Rd Chandler, AZ 85286-0222
melo1984@aol.com

From: suemessmore@everyactioncustom.com on behalf of [Sue Messmore](#)
To: [FLStateParkPlanning](#)
Subject: Topsail Hill
Date: Friday, November 30, 2018 5:54:25 PM

Dear Office of Park Planning, Florida Dept. of Environmental Protection,

I am a citizen writing to express my concerns regarding Topsail Hill State Park, which provides habitat to important imperiled species. All Floridians should have equal access to our state parks and I support a single public access point, which will ensure only monitored access into the park.

Please keep this incredible park accessible to all while protecting our shorebirds, imperiled wildlife, and unique ecosystems that would be threatened by unnecessary private access to the park.

SAVE our parks please.

Sincerely,
Sue Messmore
3117 Palm Dr Delray Beach, FL 33483-6214
suemessmore@yahoo.com

From: javierocker@everyactioncustom.com on behalf of [Javier Rivera](#)
To: [FLStateParkPlanning](#)
Subject: Topsail Hill
Date: Friday, November 30, 2018 5:55:16 PM

Dear Office of Park Planning, Florida Dept. of Environmental Protection,

I am a citizen writing to express my concerns regarding Topsail Hill State Park, which provides habitat to important imperiled species. All Floridians should have equal access to our state parks and I support a single public access point, which will ensure only monitored access into the park.

Please keep this incredible park accessible to all while protecting our shorebirds, imperiled wildlife, and unique ecosystems that would be threatened by unnecessary private access to the park.

Sincerely,
Javier Rivera
55 S 3rd St Brooklyn, NY 11249-5128
javierocker@aol.com

From: timstarjudy@everyactioncustom.com on behalf of [Judy Moran](#)
To: [FLStateParkPlanning](#)
Subject: Topsail Hill
Date: Friday, November 30, 2018 5:55:32 PM

Dear Office of Park Planning, Florida Dept. of Environmental Protection,

I am a citizen writing to express my concerns regarding Topsail Hill State Park, which provides habitat to important imperiled species. All Floridians should have equal access to our state parks and I support a single public access point, which will ensure only monitored access into the park.

Please keep this incredible park accessible to all while protecting our shorebirds, imperiled wildlife, and unique ecosystems that would be threatened by unnecessary private access to the park.

Sincerely,
Judy Moran
6109 N Star Dr Panama City, FL 32404-5312
timstarjudy@aol.com

From: hludwick84@everyactioncustom.com on behalf of [Heidi Ludwick](#)
To: [FLStateParkPlanning](#)
Subject: Topsail Hill
Date: Friday, November 30, 2018 5:56:19 PM

Dear Office of Park Planning, Florida Dept. of Environmental Protection,

I am a citizen writing to express my concerns regarding Topsail Hill State Park, which provides habitat to important imperiled species. All Floridians should have equal access to our state parks and I support a single public access point, which will ensure only monitored access into the park.

Please keep this incredible park accessible to all while protecting our shorebirds, imperiled wildlife, and unique ecosystems that would be threatened by unnecessary private access to the park.

Sincerely,
Heidi Ludwick
1009 S Madison St Papillion, NE 68046-2541
hludwick84@yahoo.com

From: neumary79@everyactioncustom.com on behalf of [Mary J.Neu](#)
To: [FLStateParkPlanning](#)
Subject: Topsail Hill
Date: Friday, November 30, 2018 5:58:34 PM

Dear Office of Park Planning, Florida Dept. of Environmental Protection,

I am a citizen writing to express my concerns regarding Topsail Hill State Park, which provides habitat to important imperiled species. All Floridians should have equal access to our state parks and I support a single public access point, which will ensure only monitored access into the park.

Please keep this incredible park accessible to all while protecting our shorebirds, imperiled wildlife, and unique ecosystems that would be threatened by unnecessary private access to the park.

Sincerely,
Mary J. Neu
443 Britton Rd Apt C Rochester, NY 14616-3215
neumary79@gmail.com

From: cathoffer@everyactioncustom.com on behalf of [Catherine Hoffer](#)
To: [FLStateParkPlanning](#)
Subject: Topsail Hill
Date: Friday, November 30, 2018 5:34:20 PM

Dear Office of Park Planning, Florida Dept. of Environmental Protection,

I am a citizen writing to express my concerns regarding Topsail Hill State Park, which provides habitat to important imperiled species. All Floridians should have equal access to our state parks and I support a single public access point, which will ensure only monitored access into the park.

Please keep this incredible park accessible to all while protecting our shorebirds, imperiled wildlife, and unique ecosystems that would be threatened by unnecessary private access to the park.

Sincerely,
Catherine Hoffer
540 HILLTOP Dr Santa Rosa Beach, FL 32459
cathoffer@att.net

From: mewilkes521@everyactioncustom.com on behalf of [Mary Wilkes](#)
To: [FLStateParkPlanning](#)
Subject: Topsail Hill
Date: Friday, November 30, 2018 5:58:51 PM

Dear Office of Park Planning, Florida Dept. of Environmental Protection,

I am a citizen writing to express my concerns regarding Topsail Hill State Park, which provides habitat to important imperiled species. All Floridians should have equal access to our state parks and I support a single public access point, which will ensure only monitored access into the park.

Please keep this incredible park accessible to all while protecting our shorebirds, imperiled wildlife, and unique ecosystems that would be threatened by unnecessary private access to the park.

Sincerely,
Mary Wilkes
3324 Florene Dr Orlando, FL 32806-6424
mewilkes521@gmail.com

From: slox61@everyactioncustom.com on behalf of [Shea Lox](#)
To: [FLStateParkPlanning](#)
Subject: Topsail Hill
Date: Friday, November 30, 2018 5:59:47 PM

Dear Office of Park Planning, Florida Dept. of Environmental Protection,

I am a citizen writing to express my concerns regarding Topsail Hill State Park, which provides habitat to important imperiled species. All Floridians should have equal access to our state parks and I support a single public access point, which will ensure only monitored access into the park.

Please keep this incredible park accessible to all while protecting our shorebirds, imperiled wildlife, and unique ecosystems that would be threatened by unnecessary private access to the park.

Sincerely,
Shea Lox
129 Bear Pen Rd Ponte Vedra Beach, FL 32082-3699
slox61@yahoo.com

From: thedogsof30a@everyactioncustom.com on behalf of [Victoria Wyrosdick](#)
To: [FLStateParkPlanning](#)
Subject: Topsail Hill
Date: Friday, November 30, 2018 5:59:51 PM

Dear Office of Park Planning, Florida Dept. of Environmental Protection,

I am a citizen writing to express my concerns regarding Topsail Hill State Park, which provides habitat to important imperiled species. All Floridians should have equal access to our state parks and I support a single public access point, which will ensure only monitored access into the park.

Please keep this incredible park accessible to all while protecting our shorebirds, imperiled wildlife, and unique ecosystems that would be threatened by unnecessary private access to the park.

Sincerely,
Victoria Wyrosdick
56 Jane Cir Santa Rosa Beach, FL 32459-4242
thedogsof30a@gmail.com

From: torchchaser@everyactioncustom.com on behalf of [Roger Skrobeck](#)
To: [FLStateParkPlanning](#)
Subject: Topsail Hill
Date: Friday, November 30, 2018 6:00:03 PM

Dear Office of Park Planning, Florida Dept. of Environmental Protection,

I am a citizen writing to express my concerns regarding Topsail Hill State Park, which provides habitat to important imperiled species. All Floridians should have equal access to our state parks and I support a single public access point, which will ensure only monitored access into the park.

Please keep this incredible park accessible to all while protecting our shorebirds, imperiled wildlife, and unique ecosystems that would be threatened by unnecessary private access to the park.

Sincerely,
Roger Skrobeck
3232 Green Dolphin Ln Naples, FL 34102-7918
torchchaser@sbcglobal.net

From: twist249@everyactioncustom.com on behalf of [Jerry Lancaster](#)
To: [FLStateParkPlanning](#)
Subject: Topsail Hill
Date: Friday, November 30, 2018 6:00:21 PM

Dear Office of Park Planning, Florida Dept. of Environmental Protection,

I am a citizen writing to express my concerns regarding Topsail Hill State Park, which provides habitat to important imperiled species. All Floridians should have equal access to our state parks and I support a single public access point, which will ensure only monitored access into the park.

Please keep this incredible park accessible to all while protecting our shorebirds, imperiled wildlife, and unique ecosystems that would be threatened by unnecessary private access to the park.

Sincerely,
Jerry Lancaster
259 Twisted Pine Trl Santa Rosa Beach, FL 32459-3223
twist249@aol.com

From: kristygoldstein@everyactioncustom.com on behalf of [Kristy Goldstein](#)
To: [FLStateParkPlanning](#)
Subject: Topsail Hill
Date: Friday, November 30, 2018 6:00:48 PM

Dear Office of Park Planning, Florida Dept. of Environmental Protection,

I am a citizen writing to express my concerns regarding Topsail Hill State Park, which provides habitat to important imperiled species. All Floridians should have equal access to our state parks and I support a single public access point, which will ensure only monitored access into the park.

Please keep this incredible park accessible to all while protecting our shorebirds, imperiled wildlife, and unique ecosystems that would be threatened by unnecessary private access to the park.

Sincerely,
Kristy Goldstein
1637 S Military Trl Lot B8 West Palm Beach, FL 33415-9193
kristygoldstein@gmail.com

From: catheykeenepotter@everyactioncustom.com on behalf of [Catherine Potter](#)
To: [FLStateParkPlanning](#)
Subject: Topsail Hill
Date: Friday, November 30, 2018 6:00:55 PM

Dear Office of Park Planning, Florida Dept. of Environmental Protection,

I am a citizen writing to express my concerns regarding Topsail Hill State Park, which provides habitat to important imperiled species. All Floridians should have equal access to our state parks and I support a single public access point, which will ensure only monitored access into the park.

Please keep this incredible park accessible to all while protecting our shorebirds, imperiled wildlife, and unique ecosystems that would be threatened by unnecessary private access to the park.

Sincerely,
Catherine Potter
222 Sandstone St Santa Rosa Beach, FL 32459-3509
catheykeenepotter@yahoo.com

From: popcomics@everyactioncustom.com on behalf of [Doug Landau](#)
To: [FLStateParkPlanning](#)
Subject: Topsail Hill
Date: Friday, November 30, 2018 6:01:12 PM

Dear Office of Park Planning, Florida Dept. of Environmental Protection,

I am a citizen writing to express my concerns regarding Topsail Hill State Park, which provides habitat to important imperiled species. All Floridians should have equal access to our state parks and I support a single public access point, which will ensure only monitored access into the park.

Please keep this incredible park accessible to all while protecting our shorebirds, imperiled wildlife, and unique ecosystems that would be threatened by unnecessary private access to the park.

Sincerely,
Doug Landau
150 73rd St S St Petersburg, FL 33707-1143
popcomics@gmail.com

From: cher2_99@everyactioncustom.com on behalf of [Cher Clarke](#)
To: [FLStateParkPlanning](#)
Subject: Topsail Hill
Date: Friday, November 30, 2018 6:02:31 PM

Dear Office of Park Planning, Florida Dept. of Environmental Protection,

I am a citizen writing to express my concerns regarding Topsail Hill State Park, which provides habitat to important imperiled species. All Floridians should have equal access to our state parks and I support a single public access point, which will ensure only monitored access into the park.

Please keep this incredible park accessible to all while protecting our shorebirds, imperiled wildlife, and unique ecosystems that would be threatened by unnecessary private access to the park.

Sincerely,
Cher Clarke
12022 Crest Ct Beverly Hills, CA 90210-1348
cher2_99@yahoo.com

From: vaughan@everyactioncustom.com on behalf of [Vaughan Greene](#)
To: [FLStateParkPlanning](#)
Subject: Topsail Hill
Date: Friday, November 30, 2018 6:02:45 PM

Dear Office of Park Planning, Florida Dept. of Environmental Protection,

Please leave Topsail alone! I live nearby and everywhere else is so crowded. Topsail is a necessary oasis.

I am a citizen writing to express my concerns regarding Topsail Hill State Park, which provides habitat to important imperiled species. All Floridians should have equal access to our state parks and I support a single public access point, which will ensure only monitored access into the park.

Please keep this incredible park accessible to all while protecting our shorebirds, imperiled wildlife, and unique ecosystems that would be threatened by unnecessary private access to the park.

Sincerely,
Vaughan Greene
217 Walton Rose Ln Inlet Beach, FL 32461-7249
vaughan@vaughangreene.com

From: kris_pagenkopf@everyactioncustom.com on behalf of [Kris Pagenkopf](#)
To: [FLStateParkPlanning](#)
Subject: Topsail Hill
Date: Friday, November 30, 2018 5:34:24 PM

Dear Office of Park Planning, Florida Dept. of Environmental Protection,

I am a citizen writing to express my concerns regarding Topsail Hill State Park, which provides habitat to important imperiled species. All Floridians should have equal access to our state parks and I support a single public access point, which will ensure only monitored access into the park.

Please keep this incredible park accessible to all while protecting our shorebirds, imperiled wildlife, and unique ecosystems that would be threatened by unnecessary private access to the park.

Sincerely,
Kris Pagenkopf
7625 SW 7th Pl Gainesville, FL 32607-1580
kris_pagenkopf@hotmail.com

From: cjklimes@everyactioncustom.com on behalf of [curtiss klimes](#)
To: [FLStateParkPlanning](#)
Subject: Topsail Hill
Date: Friday, November 30, 2018 6:03:47 PM

Dear Office of Park Planning, Florida Dept. of Environmental Protection,

I am a citizen writing to express my concerns regarding Topsail Hill State Park, which provides habitat to important imperiled species. All Floridians should have equal access to our state parks and I support a single public access point, which will ensure only monitored access into the park.

Please keep this incredible park accessible to all while protecting our shorebirds, imperiled wildlife, and unique ecosystems that would be threatened by unnecessary private access to the park.

Sincerely,
curtiss klimes
35217 County 39 Laporte, MN 56461-4352
cjklimes@hotmail.com

From: frbf1@everyactioncustom.com on behalf of [Fred Rothaermel](#)
To: [FLStateParkPlanning](#)
Subject: Topsail Hill
Date: Friday, November 30, 2018 6:04:11 PM

Dear Office of Park Planning, Florida Dept. of Environmental Protection,

I am a citizen writing to express my concerns regarding Topsail Hill State Park, which provides habitat to important imperiled species. All Floridians should have equal access to our state parks and I support a single public access point, which will ensure only monitored access into the park.

Please keep this incredible park accessible to all while protecting our shorebirds, imperiled wildlife, and unique ecosystems that would be threatened by unnecessary private access to the park.

Sincerely,
Fred Rothaermel
REGIMENTAL Ln Johns Island, SC 29455
frbf1@comcast.net

From: wolfgangbear1@everyactioncustom.com on behalf of [Animae Chi](#)
To: [FLStateParkPlanning](#)
Subject: Topsail Hill
Date: Friday, November 30, 2018 6:04:49 PM

Dear Office of Park Planning, Florida Dept. of Environmental Protection,

I am a citizen writing to express my concerns regarding Topsail Hill State Park, which provides habitat to important imperiled species. All Floridians should have equal access to our state parks and I support a single public access point, which will ensure only monitored access into the park.

Please keep this incredible park accessible to all while protecting our shorebirds, imperiled wildlife, and unique ecosystems that would be threatened by unnecessary private access to the park.

Sincerely,
Animae Chi
188 Ludlow St New York, NY 10002-1598
wolfgangbear1@gmail.com

From: stacey5150@everyactioncustom.com on behalf of [Stacey Solum](#)
To: [FLStateParkPlanning](#)
Subject: Topsail Hill
Date: Friday, November 30, 2018 6:06:01 PM

Dear Office of Park Planning, Florida Dept. of Environmental Protection,

I am a citizen writing to express my concerns regarding Topsail Hill State Park, which provides habitat to important imperiled species. All Floridians should have equal access to our state parks and I support a single public access point, which will ensure only monitored access into the park.

Please keep this incredible park accessible to all while protecting our shorebirds, imperiled wildlife, and unique ecosystems that would be threatened by unnecessary private access to the park.

Sincerely,
Stacey Solum
2524 Teal Ave Sarasota, FL 34232-4046
stacey5150@aol.com

From: cscurnow@everyactioncustom.com on behalf of [Connie Curnow](#)
To: [FLStateParkPlanning](#)
Subject: Topsail Hill
Date: Friday, November 30, 2018 6:06:22 PM

Dear Office of Park Planning, Florida Dept. of Environmental Protection,

I am a citizen writing to express my concerns regarding Topsail Hill State Park, which provides habitat to important imperiled species. All Floridians should have equal access to our state parks and I support a single public access point, which will ensure only monitored access into the park.

Please keep this incredible park accessible to all while protecting our shorebirds, imperiled wildlife, and unique ecosystems that would be threatened by unnecessary private access to the park.

Sincerely,
Connie Curnow
219 Summermeadow Cir Bountiful, UT 84010-5862
cscurnow@msn.com

From: vpeyser@everyactioncustom.com on behalf of [Victoria Peyser](#)
To: [FLStateParkPlanning](#)
Subject: Topsail Hill
Date: Friday, November 30, 2018 6:06:37 PM

Dear Office of Park Planning, Florida Dept. of Environmental Protection,

I am a citizen writing to express my concerns regarding Topsail Hill State Park, which provides habitat to important imperiled species. All Floridians should have equal access to our state parks and I support a single public access point, which will ensure only monitored access into the park.

Please keep this incredible park accessible to all while protecting our shorebirds, imperiled wildlife, and unique ecosystems that would be threatened by unnecessary private access to the park.

Sincerely,
Victoria Peyser
34 Westfield Dr Newark, DE 19711-3540
vpeyser@msn.com

From: wallace.johnston07@everyactioncustom.com on behalf of [joann.johnston](#)
To: [FLStateParkPlanning](#)
Subject: Topsail Hill
Date: Friday, November 30, 2018 6:06:42 PM

Dear Office of Park Planning, Florida Dept. of Environmental Protection,

I am a citizen writing to express my concerns regarding Topsail Hill State Park, which provides habitat to important imperiled species. All Floridians should have equal access to our state parks and I support a single public access point, which will ensure only monitored access into the park.

Please keep this incredible park accessible to all while protecting our shorebirds, imperiled wildlife, and unique ecosystems that would be threatened by unnecessary private access to the park.

Sincerely,
joann johnston
126 Continental Dr Hattiesburg, MS 39402-9301
wallace.johnston07@comcast.net

From: mary@everyactioncustom.com on behalf of [Mary Morris](#)
To: [FLStateParkPlanning](#)
Subject: Topsail Hill
Date: Friday, November 30, 2018 6:06:53 PM

Dear Office of Park Planning, Florida Dept. of Environmental Protection,

I am a citizen writing to express my concerns regarding Topsail Hill State Park, which provides habitat to important imperiled species. All Floridians should have equal access to our state parks and I support a single public access point, which will ensure only monitored access into the park.

Please keep this incredible park accessible to all while protecting our shorebirds, imperiled wildlife, and unique ecosystems that would be threatened by unnecessary private access to the park. Say no to this unnecessary extra and harmful access.

Sincerely,
Mary Morris
777 S Flagler Dr Ste 800W West Palm Beach, FL 33401-6163
mary@morris.law

From: ferradn@everyactioncustom.com on behalf of [Denise Ferrari](#)
To: [FLStateParkPlanning](#)
Subject: Topsail Hill
Date: Friday, November 30, 2018 6:07:27 PM

Dear Office of Park Planning, Florida Dept. of Environmental Protection,

I am a citizen writing to express my concerns regarding Topsail Hill State Park, which provides habitat to important imperiled species. All Floridians should have equal access to our state parks and I support a single public access point, which will ensure only monitored access into the park.

Please keep this incredible park accessible to all while protecting our shorebirds, imperiled wildlife, and unique ecosystems that would be threatened by unnecessary private access to the park.

Sincerely,
Denise Ferrari
2483 W 16th St Apt 4G Brooklyn, NY 11214-7019
ferradn@aol.com

From: eileendaviesbda@everyactioncustom.com on behalf of [Eileen Davies](#)
To: [FLStateParkPlanning](#)
Subject: Topsail Hill
Date: Friday, November 30, 2018 6:08:08 PM

Dear Office of Park Planning, Florida Dept. of Environmental Protection,

I am a citizen writing to express my concerns regarding Topsail Hill State Park, which provides habitat to important imperiled species. All Floridians should have equal access to our state parks and I support a single public access point, which will ensure only monitored access into the park.

Please keep this incredible park accessible to all while protecting our shorebirds, imperiled wildlife, and unique ecosystems that would be threatened by unnecessary private access to the park.

I am in favor of more protections for wildlife, people should respect the lives of wild creatures and their habitats. People litter, create all kinds of disturbances, so adding another path to the beach puts all kinds of wildlife in danger.

Sincerely,
Eileen Davies
607 Misty Pond Ct Bradenton, FL 34212-5221
eileendaviesbda@yahoo.com

From: kkbluerose@everyactioncustom.com on behalf of [K. Krupinski](#)
To: [FLStateParkPlanning](#)
Subject: Topsail Hill
Date: Friday, November 30, 2018 5:34:52 PM

Dear Office of Park Planning, Florida Dept. of Environmental Protection,

I am a citizen writing to express my concerns regarding Topsail Hill State Park, which provides habitat to important imperiled species. All Floridians should have equal access to our state parks and I support a single public access point, which will ensure only monitored access into the park.

Please keep this incredible park accessible to all while protecting our shorebirds, imperiled wildlife, and unique ecosystems that would be threatened by unnecessary private access to the park.

Sincerely,
K Krupinski
6124 Buena Vista Ter Los Angeles, CA 90042-1348
kkbluerose@hotmail.com

From: dd719ski@everyactioncustom.com on behalf of [Howard Kwiatkowski](#)
To: [FLStateParkPlanning](#)
Subject: Topsail Hill
Date: Friday, November 30, 2018 6:08:55 PM

Dear Office of Park Planning, Florida Dept. of Environmental Protection,

I am a citizen writing to express my concerns regarding Topsail Hill State Park, which provides habitat to important imperiled species. All Floridians should have equal access to our state parks and I support a single public access point, which will ensure only monitored access into the park.

Please keep this incredible park accessible to all while protecting our shorebirds, imperiled wildlife, and unique ecosystems that would be threatened by unnecessary private access to the park.

Sincerely,
Howard Kwiatkowski
2055 82nd Ave Lot 410 Vero Beach, FL 32966-1634
dd719ski@comcast.net

From: grackle17@everyactioncustom.com on behalf of [Donna Pemberton](#)
To: [FLStateParkPlanning](#)
Subject: Topsail Hill
Date: Friday, November 30, 2018 6:12:10 PM

Dear Office of Park Planning, Florida Dept. of Environmental Protection,

I am a citizen writing to express my concerns regarding Topsail Hill State Park, which provides habitat to important imperiled species. All Floridians should have equal access to our state parks and I support a single public access point, which will ensure only monitored access into the park.

Please keep this incredible park accessible to all while protecting our shorebirds, imperiled wildlife, and unique ecosystems that would be threatened by unnecessary private access to the park.

Sincerely,
Donna Pemberton
2512 Coconut Dr Cocoa, FL 32926-4309
grackle17@yahoo.com

From: peterbroderson@everyactioncustom.com on behalf of [Peter Broderson](#)
To: [FLStateParkPlanning](#)
Subject: Topsail Hill
Date: Friday, November 30, 2018 6:12:26 PM

Dear Office of Park Planning, Florida Dept. of Environmental Protection,

I am a citizen writing to express my concerns regarding Topsail Hill State Park, which provides habitat to important imperiled species. All Floridians should have equal access to our state parks and I support a single public access point, which will ensure only monitored access into the park.

Please keep this incredible park accessible to all while protecting our shorebirds, imperiled wildlife, and unique ecosystems that would be threatened by unnecessary private access to the park.

Sincerely,
Peter Broderson
608 Fulton Rd Tallahassee, FL 32312-2207
peterbroderson@hotmail.com

From: jimandginger@everyactioncustom.com on behalf of [James Visconti](#)
To: [FLStateParkPlanning](#)
Subject: Topsail Hill
Date: Friday, November 30, 2018 6:12:51 PM

Dear Office of Park Planning, Florida Dept. of Environmental Protection,

I am a citizen writing to express my concerns regarding Topsail Hill State Park, which provides habitat to important imperiled species. All Floridians should have equal access to our state parks and I support a single public access point, which will ensure only monitored access into the park.

Please keep this incredible park accessible to all while protecting our shorebirds, imperiled wildlife, and unique ecosystems that would be threatened by unnecessary private access to the park.

Sincerely,
James Visconti
1273 Indian Hills Rd Monticello, FL 32344-5834
jimandginger@hotmail.com

From: tlc4uctc@everyactioncustom.com on behalf of [Theresa Thornburg](#)
To: [FLStateParkPlanning](#)
Subject: Topsail Hill
Date: Friday, November 30, 2018 6:14:47 PM

Dear Office of Park Planning, Florida Dept. of Environmental Protection,

I am a citizen writing to express my concerns regarding Topsail Hill State Park, which provides habitat to important imperiled species. All Floridians should have equal access to our state parks and I support a single public access point, which will ensure only monitored access into the park.

Please keep this incredible park accessible to all while protecting our shorebirds, imperiled wildlife, and unique ecosystems that would be threatened by unnecessary private access to the park.

Sincerely,
Theresa Thornburg
419 Little John Rd Mary Esther, FL 32569-2226
tlc4uctc@gmail.com

From: nld46@everyactioncustom.com on behalf of [Nancy Davis](#)
To: [FLStateParkPlanning](#)
Subject: Topsail Hill
Date: Friday, November 30, 2018 6:15:20 PM

Dear Office of Park Planning, Florida Dept. of Environmental Protection,

I am a citizen writing to express my concerns regarding Topsail Hill State Park, which provides habitat to important imperiled species. All Floridians should have equal access to our state parks and I support a single public access point, which will ensure only monitored access into the park.

Please keep this incredible park accessible to all while protecting our shorebirds, imperiled wildlife, and unique ecosystems that would be threatened by unnecessary private access to the park.

Sincerely,
Nancy Davis
10256 County Highway 3280 Bruce, FL 32455-4305
nld46@hotmail.com

From: angelwilco@everyactioncustom.com on behalf of [Angela Wilcox](#)
To: [FLStateParkPlanning](#)
Subject: Topsail Hill
Date: Friday, November 30, 2018 6:15:27 PM

Dear Office of Park Planning, Florida Dept. of Environmental Protection,

I am a citizen writing to express my concerns regarding Topsail Hill State Park, which provides habitat to important imperiled species. All Floridians should have equal access to our state parks and I support a single public access point, which will ensure only monitored access into the park.

Please keep this incredible park accessible to all while protecting our shorebirds, imperiled wildlife, and unique ecosystems that would be threatened by unnecessary private access to the park.

Sincerely,
Angela Wilcox
3566 Saint Johns Ave Jacksonville, FL 32205-8446
angelwilco@hotmail.com

From: cognitas@everyactioncustom.com on behalf of [Diana Cowans](#)
To: [FLStateParkPlanning](#)
Subject: Topsail Hill
Date: Friday, November 30, 2018 6:15:47 PM

Dear Office of Park Planning, Florida Dept. of Environmental Protection,

I am a citizen writing to express my concerns regarding Topsail Hill State Park, which provides habitat to important imperiled species. All Floridians should have equal access to our state parks and I support a single public access point, which will ensure only monitored access into the park.

I would hope that you will not give in to the elitist and selfish request for a special path through the park to the beach. This is a recipe for harm to the park and the wildlife that it supports. We should think not only of this park but of the slippery slope that granting this request will provide. We are the stewards of this planet and, as such, should have more concern and regard for the good of the environment.

Please keep this incredible park accessible to all while protecting our shorebirds, imperiled wildlife, and unique ecosystems that would be threatened by unnecessary private access to the park.

Sincerely,
Diana Cowans
PO Box 14666 Bradenton, FL 34280-4666
cognitas@msn.com

From: immortal1958@everyactioncustom.com on behalf of [Christopher Panayi](#)
To: [FLStateParkPlanning](#)
Subject: Topsail Hill
Date: Friday, November 30, 2018 6:16:39 PM

Dear Office of Park Planning, Florida Dept. of Environmental Protection,

I am a citizen writing to express my concerns regarding Topsail Hill State Park, which provides habitat to important imperiled species. All Floridians should have equal access to our state parks and I support a single public access point, which will ensure only monitored access into the park.

Please keep this incredible park accessible to all while protecting our shorebirds, imperiled wildlife, and unique ecosystems that would be threatened by unnecessary private access to the park.

Sincerely,
Christopher Panayi
15 Chambers St New York, NY 10007-1203
immortal1958@gmail.com

From: lrgoodman@everyactioncustom.com on behalf of [Larry Goodman](#)
To: [FLStateParkPlanning](#)
Subject: Topsail Hill
Date: Friday, November 30, 2018 6:16:48 PM

Dear Office of Park Planning, Florida Dept. of Environmental Protection,

I am a citizen writing to express my concerns regarding Topsail Hill State Park, which provides habitat to important imperiled species. All Floridians should have equal access to our state parks and I support a single public access point, which will ensure only monitored access into the park.

Please keep this incredible park accessible to all while protecting our shorebirds, imperiled wildlife, and unique ecosystems that would be threatened by unnecessary private access to the park.

Sincerely,
Larry Goodman
3215 Newton Dr Pensacola, FL 32503-5108
lrgoodman@bellsouth.net

From: emilyharris739@everyactioncustom.com on behalf of [Emily Harris](#)
To: [FLStateParkPlanning](#)
Subject: Topsail Hill
Date: Friday, November 30, 2018 5:35:03 PM

Dear Office of Park Planning, Florida Dept. of Environmental Protection,

I am a citizen writing to express my concerns regarding Topsail Hill State Park, which provides habitat to important imperiled species. All Floridians should have equal access to our state parks and I support a single public access point, which will ensure only monitored access into the park.

Please keep this incredible park accessible to all while protecting our shorebirds, imperiled wildlife, and unique ecosystems that would be threatened by unnecessary private access to the park.

Sincerely,
Emily Harris
4229 Southern Valley Loop Brooksville, FL 34601-6506
emilyharris739@gmail.com

From: efcrporch@everyactioncustom.com on behalf of [Carol Porch](#)
To: [FLStateParkPlanning](#)
Subject: Topsail Hill
Date: Friday, November 30, 2018 6:17:09 PM

Dear Office of Park Planning, Florida Dept. of Environmental Protection,

I am writing to express my concerns regarding Topsail Hill State Park, which provides habitat to important imperiled species. All Floridians should have equal access to our state parks and I support a single public access point, which will ensure only monitored access into the park. I live in Okaloosa County and appreciate the protected public access to coastal dunes and beaches.

Please keep this incredible park accessible to all while protecting our shorebirds, imperiled wildlife, and unique ecosystems that would be threatened by unnecessary private access to the park.

With the limited amount of beach and dune habitat left in Walton County, we need to protect what we have for future generations,

Sincerely,
Carol Porch
123 Gardner Dr Shalimar, FL 32579-1226
efcrporch@gmail.com

From: tlc4uctc@everyactioncustom.com on behalf of [Theresa Thornburg](#)
To: [FLStateParkPlanning](#)
Subject: Topsail Hill
Date: Friday, November 30, 2018 6:17:14 PM

Dear Office of Park Planning, Florida Dept. of Environmental Protection,

I am a citizen writing to express my concerns regarding Topsail Hill State Park, which provides habitat to important imperiled species. All Floridians should have equal access to our state parks and I support a single public access point, which will ensure only monitored access into the park.

Please keep this incredible park accessible to all while protecting our shorebirds, imperiled wildlife, and unique ecosystems that would be threatened by unnecessary private access to the park.

Sincerely,
Theresa Thornburg
419 Little John Rd Mary Esther, FL 32569-2226
tlc4uctc@gmail.com

From: stevepicou@everyactioncustom.com on behalf of [Steve Picou](#)
To: [FLStateParkPlanning](#)
Subject: Topsail Hill
Date: Friday, November 30, 2018 6:18:00 PM

Dear Office of Park Planning, Florida Dept. of Environmental Protection,

I am a citizen and frequent visitor writing to express my concerns regarding Topsail Hill State Park, which provides habitat to important imperiled species. All Floridians and Americans should have equal access to your wonderful state parks and I support a single public access point, which will ensure only monitored access into the park.

Please keep this incredible park accessible to all while protecting our shorebirds, imperiled wildlife, and unique ecosystems that would be threatened by unnecessary private access to the park.

Sincerely,
Steve Picou
3261 Derby Pl New Orleans, LA 70119-2011
stevepicou@yahoo.com

From: vjunior94@everyactioncustom.com on behalf of [Kimberly Vought](#)
To: [FLStateParkPlanning](#)
Subject: Topsail Hill
Date: Friday, November 30, 2018 6:18:29 PM

Dear Office of Park Planning, Florida Dept. of Environmental Protection,

I am a citizen writing to express my concerns regarding Topsail Hill State Park, which provides habitat to important imperiled species. All Floridians should have equal access to our state parks and I support a single public access point, which will ensure only monitored access into the park.

Please keep this incredible park accessible to all while protecting our shorebirds, imperiled wildlife, and unique ecosystems that would be threatened by unnecessary private access to the park.

Sincerely,
Kimberly Vought
705 Savannah Lakes Dr Boynton Beach, FL 33436-2846
vjunior94@aol.com

From: amtyus@everyactioncustom.com on behalf of [Alma Tyus](#)
To: [FLStateParkPlanning](#)
Subject: Topsail Hill
Date: Friday, November 30, 2018 6:18:33 PM

Dear Office of Park Planning, Florida Dept. of Environmental Protection,

I am a citizen writing to express my concerns regarding Topsail Hill State Park, which provides habitat to important imperiled species. All Floridians should have equal access to our state parks and I support a single public access point, which will ensure only monitored access into the park.

Please keep this incredible park accessible to all while protecting our shorebirds, imperiled wildlife, and unique ecosystems that would be threatened by unnecessary private access to the park.

Sincerely,
Alma Tyus
3660 County Road 13 S Elkton, FL 32033-2640
amtyus@hotmail.com

From: jbrady@everyactioncustom.com on behalf of [James Brady](#)
To: [FLStateParkPlanning](#)
Subject: Topsail Hill
Date: Friday, November 30, 2018 5:35:19 PM

Dear Office of Park Planning, Florida Dept. of Environmental Protection,

I am a citizen writing to express my concerns regarding Topsail Hill State Park, which provides habitat to important imperiled species. All Floridians should have equal access to our state parks and I support a single public access point, which will ensure only monitored access into the park.

Please keep this incredible park accessible to all while protecting our shorebirds, imperiled wildlife, and unique ecosystems that would be threatened by unnecessary private access to the park.

Sincerely,
James Brady
3435 Blueridge Dr Pensacola, FL 32504-4513
jbrady@bellsouth.net

From: trixie52@everyactioncustom.com on behalf of [Barbara Judd](#)
To: [FLStateParkPlanning](#)
Subject: Topsail Hill
Date: Friday, November 30, 2018 5:31:27 PM

Dear Office of Park Planning, Florida Dept. of Environmental Protection,

I am a citizen writing to express my concerns regarding Topsail Hill State Park, which provides habitat to important imperiled species. All Floridians should have equal access to our state parks and I support a single public access point, which will ensure only monitored access into the park.

Please keep this incredible park accessible to all while protecting our shorebirds, imperiled wildlife, and unique ecosystems that would be threatened by unnecessary private access to the park.

Sincerely,
Barbara Judd
2235 Alameda Ave Sarasota, FL 34234-8313
trixie52@comcast.net

From: [LS](#)
To: [FLStateParkPlanning](#)
Subject: Ref: Addition public beach access needed at Topsail Hill
Date: Friday, November 30, 2018 7:37:10 PM

To whom it may concern,

By allowing a pedestrian walkway through Topsail Hill Preserve State Park, this will help both locals & visitors along the west end of 30A access to and use of the Park as it was intended and would help with the customary use issue. Please allow this access which the surrounding neighborhoods have agreed to pay for and which will bring extra revenue to the State Park... a win/win for all!

Thank you,
Lauren Schafer

From: mrethnic1@everyactioncustom.com on behalf of [James Strickland](#)
To: [FLStateParkPlanning](#)
Subject: Topsail Hill
Date: Friday, November 30, 2018 6:20:27 PM

Dear Office of Park Planning, Florida Dept. of Environmental Protection,

I am a citizen writing to express my concerns regarding Topsail Hill State Park, which provides habitat to important imperiled species. All Floridians should have equal access to our state parks and I support a single public access point, which will ensure only monitored access into the park.

Please keep this incredible park accessible to all while protecting our shorebirds, imperiled wildlife, and unique ecosystems that would be threatened by unnecessary private access to the park.

Sincerely,
James Strickland
1848 Thistle Ct Wesley Chapel, FL 33543-5407
mrethnic1@gmail.com

From: jimloveland52@everyactioncustom.com on behalf of [Jim Loveland](#)
To: [FLStateParkPlanning](#)
Subject: Topsail Hill
Date: Friday, November 30, 2018 6:26:06 PM

Dear Office of Park Planning, Florida Dept. of Environmental Protection,

I am a citizen writing to express my concerns regarding Topsail Hill State Park, which provides habitat to important imperiled species. All Floridians should have equal access to our state parks and I support a single public access point, which will ensure only monitored access into the park.

Please keep this incredible park accessible to all while protecting our shorebirds, imperiled wildlife, and unique ecosystems that would be threatened by unnecessary private access to the park.

Sincerely,
Jim Loveland
1410 Freemont St S Gulfport, FL 33707-3327
jimloveland52@yahoo.com

From: asopao@everyactioncustom.com on behalf of [Sheila Ward](#)
To: [FLStateParkPlanning](#)
Subject: Topsail Hill
Date: Friday, November 30, 2018 7:33:57 PM

Dear Office of Park Planning, Florida Dept. of Environmental Protection,

I am a citizen writing to express my concerns regarding Topsail Hill State Park, which provides habitat to important imperiled species. All Floridians should have equal access to our state parks and I support a single public access point, which will ensure only monitored access into the park.

Please keep this incredible park accessible to all while protecting our shorebirds, imperiled wildlife, and unique ecosystems that would be threatened by unnecessary private access to the park.

Sincerely,
Sheila Ward
1057 Calle 8 San Juan, PR 00927-5221
asopao@yahoo.com

From: adventureflorida@everyactioncustom.com on behalf of [Bonnie Samuelsen](#)
To: [FLStateParkPlanning](#)
Subject: Topsail Hill
Date: Friday, November 30, 2018 7:36:08 PM

Dear Office of Park Planning, Florida Dept. of Environmental Protection,

I support a single public access point to Topsail Hill S.P.

Private access to park would be a threat. Keep the single access open to all public fairly. Unmonitored human encroachment into sensitive ecosystems and threatened species breeding habitat is not the answer.

Sincerely,
Bonnie Samuelsen
601 Tammy St Lynn Haven, FL 32444-4392
adventureflorida@aol.com

From: daslongwhite@everyactioncustom.com on behalf of [David Slongwhite](#)
To: [FLStateParkPlanning](#)
Subject: Topsail Hill
Date: Friday, November 30, 2018 7:36:43 PM

Dear Office of Park Planning, Florida Dept. of Environmental Protection,

Thank you for your time to read my concerns.

I am a citizen writing to express my concerns regarding Topsail Hill State Park, which provides habitat to important imperiled species. All Floridians should have equal access to our state parks and I support a single public access point, which will ensure only monitored access into the park.

Please keep this incredible park accessible to all while protecting our shorebirds, imperiled wildlife, and unique ecosystems that would be threatened by unnecessary private access to the park.

Sincerely,

David Slongwhite

643 Northbridge Dr Altamonte Springs, FL 32714-1827

daslongwhite@hotmail.com

From: gracepethel@everyactioncustom.com on behalf of [Grace Pethel](#)
To: [FLStateParkPlanning](#)
Subject: Topsail Hill
Date: Friday, November 30, 2018 7:37:10 PM

Dear Office of Park Planning, Florida Dept. of Environmental Protection,

I am a citizen writing to express my concerns regarding Topsail Hill State Park, which provides habitat to important imperiled species. All Floridians should have equal access to our state parks and I support a single public access point, which will ensure only monitored access into the park.

Please keep this incredible park accessible to all while protecting our shorebirds, imperiled wildlife, and unique ecosystems that would be threatened by unnecessary private access to the park.

Sincerely,
Grace Pethel
1420 Stevens Ave Jamestown, NY 14701
gracepethel@hotmail.com

From: wileyonez@everyactioncustom.com on behalf of [Katy Whitehouse](#)
To: [FLStateParkPlanning](#)
Subject: Topsail Hill
Date: Friday, November 30, 2018 7:38:06 PM

Dear Office of Park Planning, Florida Dept. of Environmental Protection,

I am a citizen writing to express my concerns regarding Topsail Hill State Park, which provides habitat to important imperiled species. All Floridians should have equal access to our state parks and I support a single public access point, which will ensure only monitored access into the park.

Please keep this incredible park accessible to all while protecting our shorebirds, imperiled wildlife, and unique ecosystems that would be threatened by unnecessary private access to the park.

Sincerely,
Katy Whitehouse
2809 NE 2nd Pl Cape Coral, FL 33909-8890
wileyonez@hotmail.com

From: cattleya@everyactioncustom.com on behalf of [margaret silver](#)
To: [FLStateParkPlanning](#)
Subject: Topsail Hill
Date: Friday, November 30, 2018 7:39:09 PM

Dear Office of Park Planning, Florida Dept. of Environmental Protection,

I am a citizen writing to express my concerns regarding Topsail Hill State Park, which provides habitat to important imperiled species. All Floridians should have equal access to our state parks and I support a single public access point, which will ensure only monitored access into the park.

Please keep this incredible park accessible to all while protecting our shorebirds, imperiled wildlife, and unique ecosystems that would be threatened by unnecessary private access to the park.

Sincerely,
margaret silver
1829 Sea Oats Dr Atlantic Beach, FL 32233-4511
cattleya@comcast.net

From: catsway@everyactioncustom.com on behalf of [Catherine Edwards](#)
To: [FLStateParkPlanning](#)
Subject: Topsail Hill
Date: Friday, November 30, 2018 7:39:32 PM

Dear Office of Park Planning, Florida Dept. of Environmental Protection,

I am a citizen writing to express my concerns regarding Topsail Hill State Park, which provides habitat to important imperiled species. All Floridians should have equal access to our state parks and I support a single public access point, which will ensure only monitored access into the park.

Please keep this incredible park accessible to all while protecting our shorebirds, imperiled wildlife, and unique ecosystems that would be threatened by unnecessary private access to the park.

Sincerely,
Catherine Edwards
55 Green Island Way Miramar Beach, FL 32550-4137
catsway@gmail.com

From: schreibdemstein@everyactioncustom.com on behalf of [Lorenz Stieninger](#)
To: [FLStateParkPlanning](#)
Subject: Topsail Hill
Date: Friday, November 30, 2018 7:40:30 PM

Dear Office of Park Planning, Florida Dept. of Environmental Protection,

I am a citizen writing to express my concerns regarding Topsail Hill State Park, which provides habitat to important imperiled species. All Floridians should have equal access to our state parks and I support a single public access point, which will ensure only monitored access into the park.

Please keep this incredible park accessible to all while protecting our shorebirds, imperiled wildlife, and unique ecosystems that would be threatened by unnecessary private access to the park.

Sincerely,
Lorenz Stieninger
13 Main St Stafford, VA 22554-5833
schreibdemstein@posteo.de

From: helschef@everyactioncustom.com on behalf of [Helen Scheffley](#)
To: [FLStateParkPlanning](#)
Subject: Topsail Hill
Date: Friday, November 30, 2018 7:41:58 PM

Dear Office of Park Planning, Florida Dept. of Environmental Protection,

I am a citizen writing to express my concerns regarding Topsail Hill State Park, which provides habitat to important imperiled species. All Floridians should have equal access to our state parks and I support a single public access point, which will ensure only monitored access into the park.

Please keep this incredible park accessible to all while protecting our shorebirds, imperiled wildlife, and unique ecosystems that would be threatened by unnecessary private access to the park.

Sincerely,
Helen Scheffley
1059 E Page Dr Deltona, FL 32725-6041
helschef@earthlink.net

From: pflynn57@everyactioncustom.com on behalf of [Pam Flynn](#)
To: [FLStateParkPlanning](#)
Subject: Topsail Hill
Date: Friday, November 30, 2018 7:43:46 PM

Dear Office of Park Planning, Florida Dept. of Environmental Protection,

I am a citizen writing to express my concerns regarding Topsail Hill State Park, which provides habitat to important imperiled species. All Floridians should have equal access to our state parks and I support a single public access point, which will ensure only monitored access into the park.

Please keep this incredible park accessible to all while protecting our shorebirds, imperiled wildlife, and unique ecosystems that would be threatened by unnecessary private access to the park.

It is hard enough for the park to protect the habitat of those precious dunes. Give people unmonitored access and it only takes a few to destroy way too much. Please don't allow this to happen.

Sincerely,
Pam Flynn
2801 Sterling Dr Tallahassee, FL 32312-3029
pflynn57@gmail.com

From: dor2427@everyactioncustom.com on behalf of [Dorelle Ackermann](#)
To: [FLStateParkPlanning](#)
Subject: Topsail Hill
Date: Friday, November 30, 2018 6:27:04 PM

Dear Office of Park Planning, Florida Dept. of Environmental Protection,

I am a citizen writing to express my concerns regarding Topsail Hill State Park, which provides habitat to important imperiled species. All Floridians should have equal access to our state parks and I support a single public access point, which will ensure only monitored access into the park.

Please keep this incredible park accessible to all while protecting our shorebirds, imperiled wildlife, and unique ecosystems that would be threatened by unnecessary private access to the park.

Sincerely,
Dorelle Ackermann
19254 Mansfield Ln Mokena, IL 60448-7845
dor2427@comcast.net

From: seacrest100@everyactioncustom.com on behalf of [Margo Just](#)
To: [FLStateParkPlanning](#)
Subject: Topsail Hill
Date: Friday, November 30, 2018 7:44:29 PM

Dear Office of Park Planning, Florida Dept. of Environmental Protection,

I am a citizen writing to express my concerns regarding Topsail Hill State Park, which provides habitat to important imperiled species. All Floridians should have equal access to our state parks and I support a single public access point, which will ensure only monitored access into the park.

Please keep this incredible park accessible to all while protecting our shorebirds, imperiled wildlife, and unique ecosystems that would be threatened by unnecessary private access to the park.

Sincerely,
Margo Just
1990 Sussex Dr E Orange Park, FL 32073-5916
seacrest100@comcast.net

From: sjmorris2001@everyactioncustom.com on behalf of [Steven Morris](#)
To: [FLStateParkPlanning](#)
Subject: Topsail Hill
Date: Friday, November 30, 2018 7:44:31 PM

Dear Office of Park Planning, Florida Dept. of Environmental Protection,

I am a citizen writing to express my concerns regarding Topsail Hill State Park. This park is a pristine coastal park composed of upland old growth pine forest and scrublands as well as pristine dunes, wetlands and beaches. ALL of which provides habitat to a number of important and imperiled species. Unmonitored access will ultimately have a negative impact on the sensitive habitat and in turn disturb many of these rare nesting birds.

By allowing access that is NOT monitored or able to be controlled this "VIP access" can set a dangerous precedent for other private communities and their access to public lands through private access points.

While I believe All Floridians should have equal access to our state parks, I support a single public access point, which will ensure only monitored access into the park.

Please keep this incredible park accessible to all while protecting our shorebirds, imperiled wildlife, and unique ecosystems that would be threatened by unnecessary private access to the park.

Sincerely,
Steven Morris
3139 Westover Dr Sevierville, TN 37862-8668
sjmorris2001@yahoo.com

From: menan1961@everyactioncustom.com on behalf of [Nancy Meehan](#)
To: [FLStateParkPlanning](#)
Subject: Topsail Hill
Date: Friday, November 30, 2018 7:44:53 PM

Dear Office of Park Planning, Florida Dept. of Environmental Protection,

The planned "public" access would be nothing of the sort. It would serve as a private entrance for only a few citizens, through a PRESERVE. Please do not allow any accesses through our PRESERVE. There is one access already & that is all that's needed.

Please PRESERVE our PRESERVE. It is too important to our environment.

I am a citizen writing to express my concerns regarding Topsail Hill State Park, which provides habitat to important imperiled species. All Floridians should have equal access to our state parks and I support a single public access point, which will ensure only monitored access into the park.

Please keep this incredible park accessible to all while protecting our shorebirds, imperiled wildlife, and unique ecosystems that would be threatened by unnecessary private access to the park.

Sincerely,

Nancy Meehan

285 Fairway Dr Santa Rosa Beach, FL 32459-4252

menan1961@aim.com

From: scottmcmillan90@everyactioncustom.com on behalf of [Douglas McMillan](#)
To: [FLStateParkPlanning](#)
Subject: Topsail Hill
Date: Friday, November 30, 2018 7:45:06 PM

Dear Office of Park Planning, Florida Dept. of Environmental Protection,

I am a citizen writing to express my concerns regarding Topsail Hill State Park, which provides habitat to important imperiled species. All Floridians should have equal access to our state parks and I support a single public access point, which will ensure only monitored access into the park.

Please keep this incredible park accessible to all while protecting our shorebirds, imperiled wildlife, and unique ecosystems that would be threatened by unnecessary private access to the park.

Sincerely,
Douglas McMillan
5016 SW 104th Loop Ocala, FL 34476-8911
scottmcmillan90@gmail.com

From: pdphillips2020@everyactioncustom.com on behalf of [Paul Phillips](#)
To: [FLStateParkPlanning](#)
Subject: Topsail Hill
Date: Friday, November 30, 2018 7:46:14 PM

Dear Office of Park Planning, Florida Dept. of Environmental Protection,

I am a citizen writing to express my concerns regarding Topsail Hill State Park, which provides habitat to important imperiled species. All Floridians should have equal access to our state parks and I support a single public access point, which will ensure only monitored access into the park.

Please keep this incredible park accessible to all while protecting our shorebirds, imperiled wildlife, and unique ecosystems that would be threatened by unnecessary private access to the park.

Sincerely,
Paul Phillips
49 E SURFSIDE Dr Santa Rosa Beach, FL 32459
pdphillips2020@yahoo.com

From: ldillons@everyactioncustom.com on behalf of [Lucia Dillon](#)
To: [FLStateParkPlanning](#)
Subject: Topsail Hill
Date: Friday, November 30, 2018 7:47:41 PM

Dear Office of Park Planning, Florida Dept. of Environmental Protection,

I am a citizen writing to express my concerns regarding Topsail Hill State Park, which provides habitat to important imperiled species. All Floridians should have equal access to our state parks and I support a single public access point, which will ensure only monitored access into the park.

Please keep this incredible park accessible to all while protecting our shorebirds, imperiled wildlife, and unique ecosystems that would be threatened by unnecessary private access to the park.

Sincerely,
Lucia Dillon
35 Sagris Cv Miramar Beach, FL 32550-3842
ldillons@cox.net

From: iblea@everyactioncustom.com on behalf of [Adriana Micciulla](#)
To: [FLStateParkPlanning](#)
Subject: Topsail Hill
Date: Friday, November 30, 2018 7:48:49 PM

Dear Office of Park Planning, Florida Dept. of Environmental Protection,

I am a citizen writing to express my concerns regarding Topsail Hill State Park, which provides habitat to important imperiled species. All Floridians should have equal access to our state parks and I support a single public access point, which will ensure only monitored access into the park.

Please keep this incredible park accessible to all while protecting our shorebirds, imperiled wildlife, and unique ecosystems that would be threatened by unnecessary private access to the park.

Thank you.
Sincerely,
Adriana Micciulla
Arizona

Sincerely,
Adriana Micciulla
8711 E Pinnacle Peak Rd Scottsdale, AZ 85255-3517
iblea@msn.com

From: dkgriff@everyactioncustom.com on behalf of [Debbie Griffin](#)
To: [FLStateParkPlanning](#)
Subject: Topsail Hill
Date: Friday, November 30, 2018 7:48:51 PM

Dear Office of Park Planning, Florida Dept. of Environmental Protection,

I am a citizen writing to express my concerns regarding Topsail Hill State Park, which provides habitat to important imperiled species. All Floridians should have equal access to our state parks and I support a single public access point, which will ensure only monitored access into the park.

Please keep this incredible park accessible to all while protecting our shorebirds, imperiled wildlife, and unique ecosystems that would be threatened by unnecessary private access to the park.

Sincerely,
Debbie Griffin
9524 Crown Prince Ln Windermere, FL 34786-6205
dkgriff@gmail.com

From: pennykbw@everyactioncustom.com on behalf of [Penny Birch-Williams](#)
To: [FLStateParkPlanning](#)
Subject: Topsail Hill
Date: Friday, November 30, 2018 7:49:35 PM

Dear Office of Park Planning, Florida Dept. of Environmental Protection,

I am a citizen writing to express my concerns regarding Topsail Hill State Park, which provides habitat to important imperiled species. All Floridians should have equal access to our state parks and I support a single public access point, which will ensure only monitored access into the park.

Please keep this incredible park accessible to all while protecting our shorebirds, imperiled wildlife, and unique ecosystems that would be threatened by unnecessary private access to the park.

Sincerely,
Penny Birch-Williams
2025 San Marino Way S Clearwater, FL 33763-4136
pennykbw@hotmail.com

From: raylb3@everyactioncustom.com on behalf of [Leslie Ray](#)
To: [FLStateParkPlanning](#)
Subject: Topsail Hill
Date: Friday, November 30, 2018 7:49:39 PM

Dear Office of Park Planning, Florida Dept. of Environmental Protection,

I am a citizen writing to express my concerns regarding Topsail Hill State Park, which provides habitat to important imperiled species. All Floridians should have equal access to our state parks and I support a single public access point, which will ensure only monitored access into the park.

Please keep this incredible park accessible to all while protecting our shorebirds, imperiled wildlife, and unique ecosystems that would be threatened by unnecessary private access to the park.

Sincerely,
Leslie Ray
2507 Plantation Dr Melbourne, FL 32901-5845
raylb3@hotmail.com

From: s.eaton86@everyactioncustom.com on behalf of [Sarah Eaton](#)
To: [FLStateParkPlanning](#)
Subject: Topsail Hill
Date: Friday, November 30, 2018 6:27:18 PM

Dear Office of Park Planning, Florida Dept. of Environmental Protection,

I am a citizen writing to express my concerns regarding Topsail Hill State Park, which provides habitat to important imperiled species. All Floridians should have equal access to our state parks and I support a single public access point, which will ensure only monitored access into the park.

Please keep this incredible park accessible to all while protecting our shorebirds, imperiled wildlife, and unique ecosystems that would be threatened by unnecessary private access to the park.

Sincerely,
Sarah Eaton
300 S Biscayne Blvd Miami, FL 33131-5312
s.eaton86@med.miami.edu

From: rozydeco50@everyactioncustom.com on behalf of [Roberta Stern](#)
To: [FLStateParkPlanning](#)
Subject: Topsail Hill
Date: Friday, November 30, 2018 7:49:42 PM

Dear Office of Park Planning, Florida Dept. of Environmental Protection,

I am a citizen writing to express my concerns regarding Topsail Hill State Park, which provides habitat to important imperiled species. All Floridians should have equal access to our state parks and I support a single public access point, which will ensure only monitored access into the park.

Please keep this incredible park accessible to all while protecting our shorebirds, imperiled wildlife, and unique ecosystems that would be threatened by unnecessary private access to the park.

Sincerely,
Roberta Stern
5665 Ocean View Dr Oakland, CA 94618-1532
rozydeco50@hotmail.com

From: bpowell@everyactioncustom.com on behalf of [Barbara Blount-Powell](#)
To: [FLStateParkPlanning](#)
Subject: Topsail Hill
Date: Friday, November 30, 2018 7:50:16 PM

Dear Office of Park Planning, Florida Dept. of Environmental Protection,

I am a citizen writing to express my concerns regarding Topsail Hill State Park, which provides habitat to important imperiled species. All Floridians should have equal access to our state parks and I support a single public access point, which will ensure only monitored access into the park.

Please keep this incredible park accessible to all while protecting our shorebirds, imperiled wildlife, and unique ecosystems that would be threatened by unnecessary private access to the park.

Sincerely,
Barbara Blount-Powell
2920 SE 39th Pl Gainesville, FL 32641-0807
bpowell@reasonabledoubt.org

From: vicki_matheny@everyactioncustom.com on behalf of [Vicki Matheny](#)
To: [FLStateParkPlanning](#)
Subject: Topsail Hill
Date: Friday, November 30, 2018 7:50:54 PM

Dear Office of Park Planning, Florida Dept. of Environmental Protection,

I am a citizen writing to express my concerns regarding Topsail Hill State Park, which provides habitat to important imperiled species. All Floridians should have equal access to our state parks and I support a single public access point, which will ensure only monitored access into the park.

Please keep this incredible park accessible to all while protecting our shorebirds, imperiled wildlife, and unique ecosystems that would be threatened by unnecessary private access to the park.

Sincerely,
Vicki Matheny
114 Spoonbill Dr Palm Coast, FL 32164-2362
vicki_matheny@hotmail.com

From: mary.anne.sanders@everyactioncustom.com on behalf of [Mary Sanders](#)
To: [FLStateParkPlanning](#)
Subject: Topsail Hill
Date: Friday, November 30, 2018 7:50:31 PM

Dear Office of Park Planning, Florida Dept. of Environmental Protection,

I am a citizen writing to express my concerns regarding Topsail Hill State Park, which provides habitat to important imperiled species. All Floridians should have equal access to our state parks and I support a single public access point, which will ensure only monitored access into the park.

Please keep this incredible park accessible to all while protecting our shorebirds, imperiled wildlife, and unique ecosystems that would be threatened by unnecessary private access to the park.

I love walking through this very beautiful Preserve. I am a member of the Friends of Topsail and hope that it will be truly preserved and not put in peril by thoughtless people trampling through the dunes and disturbing the incredible habitat.

Sincerely,
Mary Sanders
111 Missile Hill Rd Santa Rosa Beach, FL 32459-3212
mary.anne.sanders@gmail.com

From: claire1j@everyactioncustom.com on behalf of [Claire Jackson](#)
To: [FLStateParkPlanning](#)
Subject: Topsail Hill
Date: Friday, November 30, 2018 7:52:36 PM

Dear Office of Park Planning, Florida Dept. of Environmental Protection,

I am a citizen writing to express my concerns regarding Topsail Hill State Park, which provides habitat to important imperiled species. All Floridians should have equal access to our state parks and I support a single public access point, which will ensure only monitored access into the park.

Please keep this incredible park accessible to all while protecting our shorebirds, imperiled wildlife, and unique ecosystems that would be threatened by unnecessary private access to the park.

Sincerely,
Claire Jackson
6305 S Lansdale Cir Tampa, FL 33616-1405
claire1j@hotmail.com

From: foocat57@everyactioncustom.com on behalf of [Lyn Kertesz](#)
To: [FLStateParkPlanning](#)
Subject: Topsail Hill
Date: Friday, November 30, 2018 7:54:10 PM

Dear Office of Park Planning, Florida Dept. of Environmental Protection,

I am a citizen writing to express my concerns regarding Topsail Hill State Park, which provides habitat to important imperiled species. All Floridians should have equal access to our state parks and I support a single public access point, which will ensure only monitored access into the park.

Please keep this incredible park accessible to all while protecting our shorebirds, imperiled wildlife, and unique ecosystems that would be threatened by unnecessary private access to the park.

Sincerely,
Lyn Kertesz
7 Byrsonima Cir Homosassa, FL 34446-4602
foocat57@atlantic.net

From: kblackbu12@everyactioncustom.com on behalf of [James Blackburn](#)
To: [FLStateParkPlanning](#)
Subject: Topsail Hill
Date: Friday, November 30, 2018 7:54:17 PM

Dear Office of Park Planning, Florida Dept. of Environmental Protection,

I am a citizen writing to express my concerns regarding Topsail Hill State Park, which provides habitat to important imperiled species. All Floridians should have equal access to our state parks and I support a single public access point, which will ensure only monitored access into the park.

Please keep this incredible park accessible to all while protecting our shorebirds, imperiled wildlife, and unique ecosystems that would be threatened by unnecessary private access to the park.

Sincerely,
James Blackburn
3639 Gulfstream St Big Pine Key, FL 33043-6137
kblackbu12@gmail.com

From: ferretladylowe@everyactioncustom.com on behalf of [Susan Lowe](#)
To: [FLStateParkPlanning](#)
Subject: Topsail Hill
Date: Friday, November 30, 2018 7:54:33 PM

Dear Office of Park Planning, Florida Dept. of Environmental Protection,

I am a citizen writing to express my concerns regarding Topsail Hill State Park, which provides habitat to important imperiled species. All Floridians should have equal access to our state parks and I support a single public access point, which will ensure only monitored access into the park.

Please keep this incredible park accessible to all while protecting our shorebirds, imperiled wildlife, and unique ecosystems that would be threatened by unnecessary private access to the park.

Sincerely,
Susan Lowe
689 Browning Ter Sebastian, FL 32958-6120
ferretladylowe@yahoo.com

From: dmandch@everyactioncustom.com on behalf of [Drew Martin](#)
To: [FLStateParkPlanning](#)
Subject: Topsail Hill
Date: Friday, November 30, 2018 7:55:46 PM

Dear Office of Park Planning, Florida Dept. of Environmental Protection,

I am a citizen writing to express my concerns regarding Topsail Hill State Park, which provides habitat to important imperiled species. All Floridians should have equal access to our state parks and I support a single public access point, which will ensure only monitored access into the park.

Please keep this incredible park accessible to all while protecting our shorebirds, imperiled wildlife, and unique ecosystems that would be threatened by unnecessary private access to the park.

I do not support "VIP access" permits or entrance. This sets a dangerous precedent.

Sincerely,
Drew Martin
1015 N M St Lake Worth, FL 33460-2245
dmandch@aol.com

From: dg32713@everyactioncustom.com on behalf of [Debbie Glass](#)
To: [FLStateParkPlanning](#)
Subject: Topsail Hill
Date: Friday, November 30, 2018 6:27:37 PM

Dear Office of Park Planning, Florida Dept. of Environmental Protection,

I am a citizen writing to express my concerns regarding Topsail Hill State Park, which provides habitat to important imperiled species. All Floridians should have equal access to our state parks and I support a single public access point, which will ensure only monitored access into the park.

Please keep this incredible park accessible to all while protecting our shorebirds, imperiled wildlife, and unique ecosystems that would be threatened by unnecessary private access to the park.

Sincerely,
Debbie Glass
6201 Shadowlake Dr Apollo Beach, FL 33572-1611
dg32713@aol.com

From: s.eaton86@everyactioncustom.com on behalf of [Sarah Eaton](#)
To: [FLStateParkPlanning](#)
Subject: Topsail Hill
Date: Friday, November 30, 2018 6:27:39 PM

Dear Office of Park Planning, Florida Dept. of Environmental Protection,

I am a citizen writing to express my concerns regarding Topsail Hill State Park, which provides habitat to important imperiled species. All Floridians should have equal access to our state parks and I support a single public access point, which will ensure only monitored access into the park.

Please keep this incredible park accessible to all while protecting our shorebirds, imperiled wildlife, and unique ecosystems that would be threatened by unnecessary private access to the park.

Sincerely,
Sarah Eaton
300 S Biscayne Blvd Miami, FL 33131-5312
s.eaton86@med.miami.edu

From: brusso@everyactioncustom.com on behalf of [Barbara Russo](#)
To: [FLStateParkPlanning](#)
Subject: Topsail Hill
Date: Friday, November 30, 2018 6:28:23 PM

Dear Office of Park Planning, Florida Dept. of Environmental Protection,

I am a citizen writing to express my concerns regarding Topsail Hill State Park, which provides habitat to important imperiled species. All Floridians should have equal access to our state parks and I support a single public access point, which will ensure only monitored access into the park.

Please keep this incredible park accessible to all while protecting our shorebirds, imperiled wildlife, and unique ecosystems that would be threatened by unnecessary private access to the park.

Sincerely,
Barbara Russo
98 S Virginia Ave Winter Park, FL 32789-4288
brusso@voicenet.com

From: onezoobabe@everyactioncustom.com on behalf of [Marsha Vaughan](#)
To: [FLStateParkPlanning](#)
Subject: Topsail Hill
Date: Friday, November 30, 2018 6:28:27 PM

Dear Office of Park Planning, Florida Dept. of Environmental Protection,

I am a citizen writing to express my concerns regarding Topsail Hill State Park, which provides habitat to important imperiled species. All Floridians should have equal access to our state parks and I support a single public access point, which will ensure only monitored access into the park.

Please keep this incredible park accessible to all while protecting our shorebirds, imperiled wildlife, and unique ecosystems that would be threatened by unnecessary private access to the park.

Sincerely,
Marsha Vaughan
86092 Shelter Island Dr Fernandina Beach, FL 32034-8153
onezoobabe@msn.com

From: jessica13@everyactioncustom.com on behalf of [Jessica Jarvis](#)
To: [FLStateParkPlanning](#)
Subject: Topsail Hill
Date: Friday, November 30, 2018 6:29:24 PM

Dear Office of Park Planning, Florida Dept. of Environmental Protection,

I am a citizen writing to express my concerns regarding Topsail Hill State Park, which provides habitat to important imperiled species. All Floridians should have equal access to our state parks and I support a single public access point, which will ensure only monitored access into the park.

Please keep this incredible park accessible to all while protecting our shorebirds, imperiled wildlife, and unique ecosystems that would be threatened by unnecessary private access to the park.

Sincerely,
Jessica Jarvis
1621 Curry Ford Rd Orlando, FL 32806-2412
jessica13@runbox.com

From: geneophotos@everyactioncustom.com on behalf of [F T](#)
To: [FLStateParkPlanning](#)
Subject: Topsail Hill
Date: Friday, November 30, 2018 6:29:40 PM

Dear Office of Park Planning, Florida Dept. of Environmental Protection,

I am a citizen writing to express my concerns regarding Topsail Hill State Park, which provides habitat to important imperiled species. All Floridians should have equal access to our state parks and I support a single public access point, which will ensure only monitored access into the park.

Please keep this incredible park accessible to all while protecting our shorebirds, imperiled wildlife, and unique ecosystems that would be threatened by unnecessary private access to the park.

Sincerely,

F T

45 PARK Port Angeles, WA 98363
geneophotos@hotmail.com

From: beckybarkhurst@everyactioncustom.com on behalf of [Rebecca Barkhurst](#)
To: [FLStateParkPlanning](#)
Subject: Topsail Hill
Date: Friday, November 30, 2018 6:29:46 PM

Dear Office of Park Planning, Florida Dept. of Environmental Protection,

I am a citizen writing to express my concerns regarding Topsail Hill State Park, which provides habitat to important imperiled species. All Floridians should have equal access to our state parks and I support a single public access point, which will ensure only monitored access into the park.

Please keep this incredible park accessible to all while protecting our shorebirds, imperiled wildlife, and unique ecosystems that would be threatened by unnecessary private access to the park.

Sincerely,
Rebecca Barkhurst
13743 Chestersall Dr Tampa, FL 33624-6944
beckybarkhurst@hotmail.com

From: jmkla@everyactioncustom.com on behalf of [Joann Koch](#)
To: [FLStateParkPlanning](#)
Subject: Topsail Hill
Date: Friday, November 30, 2018 6:20:37 PM

Dear Office of Park Planning, Florida Dept. of Environmental Protection,

I am a citizen writing to express my deep concerns regarding Topsail Hill State Park, which provides habitat to important imperiled species. All Floridians should have equal access to our state parks and I support a single public access point, which will ensure only monitored access into the park.

Please keep this incredible park accessible to all while protecting our shorebirds, imperiled wildlife, and unique ecosystems that would be threatened by unnecessary private access to the park.

Sincerely,
Joann Koch
134 Olenick Rd Lebanon, CT 06249-2026
jmkla@yahoo.com

From: gregoryd1903@everyactioncustom.com on behalf of [Greg Dupignac](#)
To: [FLStateParkPlanning](#)
Subject: Topsail Hill
Date: Friday, November 30, 2018 6:30:23 PM

Dear Office of Park Planning, Florida Dept. of Environmental Protection,

I am a citizen writing to express my concerns regarding Topsail Hill State Park, which provides habitat to important imperiled species. All Floridians should have equal access to our state parks and I support a single public access point, which will ensure only monitored access into the park.

Please keep this incredible park accessible to all while protecting our shorebirds, imperiled wildlife, and unique ecosystems that would be threatened by unnecessary private access to the park.

Sincerely,
Greg Dupignac
PO Box 12 Everglades City, FL 34139-0012
gregoryd1903@yahoo.com

From: marcia@everyactioncustom.com on behalf of [Marcia Hoodwin](#)
To: [FLStateParkPlanning](#)
Subject: Topsail Hill
Date: Friday, November 30, 2018 6:30:33 PM

Dear Office of Park Planning, Florida Dept. of Environmental Protection,

I am a citizen writing to express my concerns regarding Topsail Hill State Park, which provides habitat to important imperiled species. All Floridians should have equal access to our state parks and I support a single public access point, which will ensure only monitored access into the park.

Please keep this incredible park accessible to all while protecting our shorebirds, imperiled wildlife, and unique ecosystems that would be threatened by unnecessary private access to the park.

Sincerely,
Marcia Hoodwin
8236 Shadow Pine Way Sarasota, FL 34238-5618
marcia@accentsaway.com

From: freelandvegan@everyactioncustom.com on behalf of [AMINA RODRIGUEZ](#)
To: [FLStateParkPlanning](#)
Subject: Topsail Hill
Date: Friday, November 30, 2018 6:33:34 PM

Dear Office of Park Planning, Florida Dept. of Environmental Protection,

I am a citizen writing to express my concerns regarding Topsail Hill State Park, which provides habitat to important imperiled species. All Floridians should have equal access to our state parks and I support a single public access point, which will ensure only monitored access into the park.

Please keep this incredible park accessible to all while protecting our shorebirds, imperiled wildlife, and unique ecosystems that would be threatened by unnecessary private access to the park.

Sincerely,
AMINA RODRIGUEZ
525 Fairwood Ave Clearwater, FL 33759-2816
freelandvegan@gmail.com

From: ktnaflac@everyactioncustom.com on behalf of [Elizabeth Floersch](#)
To: [FLStateParkPlanning](#)
Subject: Topsail Hill
Date: Friday, November 30, 2018 6:34:19 PM

Dear Office of Park Planning, Florida Dept. of Environmental Protection,

I am a citizen writing to express my concerns regarding Topsail Hill State Park, which provides habitat to important imperiled species. All Floridians should have equal access to our state parks and I support a single public access point, which will ensure only monitored access into the park.

Please keep this incredible park accessible to all while protecting our shorebirds, imperiled wildlife, and unique ecosystems that would be threatened by unnecessary private access to the park.

Sincerely,
Elizabeth Floersch
605 Dorothy Dr Goodlettsville, TN 37072-3416
ktnaflac@aol.com

From: tolooney55@everyactioncustom.com on behalf of [Teresa Looney](#)
To: [FLStateParkPlanning](#)
Subject: Topsail Hill
Date: Friday, November 30, 2018 6:34:59 PM

Dear Office of Park Planning, Florida Dept. of Environmental Protection,

I am a citizen writing to express my concerns regarding Topsail Hill State Park, which provides habitat to important imperiled species. All Floridians should have equal access to our state parks and I support a single public access point, which will ensure only monitored access into the park.

Please keep this incredible park accessible to all while protecting our shorebirds, imperiled wildlife, and unique ecosystems that would be threatened by unnecessary private access to the park.

Sincerely,
Teresa Looney
23153 Shining Star Dr Land O Lakes, FL 34639-6135
tolooney55@hotmail.com

From: overhome3@everyactioncustom.com on behalf of [Julia Wenzel](#)
To: [FLStateParkPlanning](#)
Subject: Topsail Hill
Date: Friday, November 30, 2018 6:38:17 PM

Dear Office of Park Planning, Florida Dept. of Environmental Protection,

I am a citizen writing to express my concerns regarding Topsail Hill State Park, which provides habitat to important imperiled species. All Floridians should have equal access to our state parks and I support a single public access point, which will ensure only monitored access into the park.

Please keep this incredible park accessible to all while protecting our shorebirds, imperiled wildlife, and unique ecosystems that would be threatened by unnecessary private access to the park.

Sincerely,
Julia Wenzel
2215 Avenue A NW Winter Haven, FL 33880-2430
overhome3@gmail.com

From: esteljk@everyactioncustom.com on behalf of [Karen Estel](#)
To: [FLStateParkPlanning](#)
Subject: Topsail Hill
Date: Friday, November 30, 2018 6:38:54 PM

Dear Office of Park Planning, Florida Dept. of Environmental Protection,

I am a citizen writing to express my concerns regarding Topsail Hill State Park, which provides habitat to important imperiled species. All Floridians should have equal access to our state parks and I support a single public access point, which will ensure only monitored access into the park.

Please keep this incredible park accessible to all while protecting our shorebirds, imperiled wildlife, and unique ecosystems that would be threatened by unnecessary private access to the park.

Sincerely,
Karen Estel
PO Box 322 Land O Lakes, FL 34639-0322
esteljk@earthlink.net

From: margiew12@everyactioncustom.com on behalf of [Marjorie Williams](#)
To: [FLStateParkPlanning](#)
Subject: Topsail Hill
Date: Friday, November 30, 2018 6:39:08 PM

Dear Office of Park Planning, Florida Dept. of Environmental Protection,

I am a citizen writing to express my concerns regarding Topsail Hill State Park, which provides habitat to important imperiled species. All Floridians should have equal access to our state parks and I support a single public access point, which will ensure only monitored access into the park.

Please keep this incredible park accessible to all while protecting our shorebirds, imperiled wildlife, and unique ecosystems that would be threatened by unnecessary private access to the park.

Sincerely,
Marjorie Williams
PO Box 817 Penney Farms, FL 32079-0817
margiew12@att.net

From: erpeldinggarratt@everyactioncustom.com on behalf of [Liz Garratt](#)
To: [FLStateParkPlanning](#)
Subject: Topsail Hill
Date: Friday, November 30, 2018 6:39:14 PM

Dear Office of Park Planning, Florida Dept. of Environmental Protection,

I am a citizen writing to express my concerns regarding Topsail Hill State Park, which provides habitat to important imperiled species. All Floridians should have equal access to our state parks and I support a single public access point, which will ensure only monitored access into the park.

Please keep this incredible park accessible to all while protecting our shorebirds, imperiled wildlife, and unique ecosystems that would be threatened by unnecessary private access to the park.

Sincerely,
Liz Garratt
400 Plantation Grove Ln Saint Augustine, FL 32086-9120
erpeldinggarratt@gmail.com

From: yogart@everyactioncustom.com on behalf of [Connie Dunn](#)
To: [FLStateParkPlanning](#)
Subject: Topsail Hill
Date: Friday, November 30, 2018 6:41:18 PM

Dear Office of Park Planning, Florida Dept. of Environmental Protection,

I am a citizen writing to express my concerns regarding Topsail Hill State Park, which provides habitat to important imperiled species. All Floridians should have equal access to our state parks and I support a single public access point, which will ensure only monitored access into the park.

Please keep this incredible park accessible to all while protecting our shorebirds, imperiled wildlife, and unique ecosystems that would be threatened by unnecessary private access to the park.

Sincerely,
Connie Dunn
30 Harmon Dr Lebanon, IL 62254-1154
yogart@bellsouth.net

From: mothermuffet@everyactioncustom.com on behalf of [Jody Heriot Dehart](#)
To: [FLStateParkPlanning](#)
Subject: Topsail Hill
Date: Friday, November 30, 2018 6:22:28 PM

Dear Office of Park Planning, Florida Dept. of Environmental Protection,

I am a citizen writing to express my concerns regarding Topsail Hill State Park, which provides habitat to important imperiled species. All Floridians should have equal access to our state parks and I support a single public access point, which will ensure only monitored access into the park.

Please keep this incredible park accessible to all while protecting our shorebirds, imperiled wildlife, and unique ecosystems that would be threatened by unnecessary private access to the park.

Sincerely,
Jody Heriot Dehart
1507 SE 12th Ct Fort Lauderdale, FL 33316-2203
mothermuffet@aol.com

From: mommadocjax@everyactioncustom.com on behalf of [Wendy H](#)
To: [FLStateParkPlanning](#)
Subject: Topsail Hill
Date: Friday, November 30, 2018 6:41:18 PM

Dear Office of Park Planning, Florida Dept. of Environmental Protection,

I am a citizen writing to express my concerns regarding Topsail Hill State Park, which provides habitat to important imperiled species. All Floridians should have equal access to our state parks and I support a single public access point, which will ensure only monitored access into the park.

Please keep this incredible park accessible to all while protecting our shorebirds, imperiled wildlife, and unique ecosystems that would be threatened by unnecessary private access to the park.

Sincerely,

Wendy H

2968 Starshire Cv Jacksonville, FL 32257-5804

mommadocjax@bellsouth.net

From: karyn_jaimes@everyactioncustom.com on behalf of [Karyn Morales](#)
To: [FLStateParkPlanning](#)
Subject: Topsail Hill
Date: Friday, November 30, 2018 6:41:40 PM

Dear Office of Park Planning, Florida Dept. of Environmental Protection,

I am a citizen writing to express my concerns regarding Topsail Hill State Park, which provides habitat to important imperiled species. All Floridians should have equal access to our state parks and I support a single public access point, which will ensure only monitored access into the park.

Please keep this incredible park accessible to all while protecting our shorebirds, imperiled wildlife, and unique ecosystems that would be threatened by unnecessary private access to the park.

Sincerely,
Karyn Morales
1528 Caterpillar St Saint Cloud, FL 34771-7529
karyn_jaimes@hotmail.com

From: mvohs414@everyactioncustom.com on behalf of [Marilyn Vohs](#)
To: [FLStateParkPlanning](#)
Subject: Topsail Hill
Date: Friday, November 30, 2018 6:41:50 PM

Dear Office of Park Planning, Florida Dept. of Environmental Protection,

I am a citizen writing to express my concerns regarding Topsail Hill State Park, which provides habitat to important imperiled species. All Floridians should have equal access to our state parks and I support a single public access point, which will ensure only monitored access into the park.

Please keep this incredible park accessible to all while protecting our shorebirds, imperiled wildlife, and unique ecosystems that would be threatened by unnecessary private access to the park.

Sincerely,
Marilyn Vohs
6295 Bahia Del Mar Cir Apt 604 Saint Petersburg, FL 33715-2310
mvohs414@gmail.com

From: mwalls50@everyactioncustom.com on behalf of [Mary Walls](#)
To: [FLStateParkPlanning](#)
Subject: Topsail Hill
Date: Friday, November 30, 2018 6:41:55 PM

Dear Office of Park Planning, Florida Dept. of Environmental Protection,

I am a citizen writing to express my concerns regarding Topsail Hill State Park, which provides habitat to important imperiled species. All Floridians should have equal access to our state parks and I support a single public access point, which will ensure only monitored access into the park.

Please keep this incredible park accessible to all while protecting our shorebirds, imperiled wildlife, and unique ecosystems that would be threatened by unnecessary private access to the park.

Sincerely,
Mary Walls
10450 Keuka Dr Jacksonville, FL 32218-5220
mwalls50@comcast.net

From: miagirl20@everyactioncustom.com on behalf of [Kellyann Morander](#)
To: [FLStateParkPlanning](#)
Subject: Topsail Hill
Date: Friday, November 30, 2018 6:42:19 PM

Dear Office of Park Planning, Florida Dept. of Environmental Protection,

I am a citizen writing to express my concerns regarding Topsail Hill State Park, which provides habitat to important imperiled species. All Floridians should have equal access to our state parks and I support a single public access point, which will ensure only monitored access into the park.

Please keep this incredible park accessible to all while protecting our shorebirds, imperiled wildlife, and unique ecosystems that would be threatened by unnecessary private access to the park.

Sincerely,
Kellyann Morander
2791 Landover Blvd Spring Hill, FL 34608-7250
miagirl20@aol.com

From: emorgan55@everyactioncustom.com on behalf of [Elizabeth Morgan](#)
To: [FLStateParkPlanning](#)
Subject: Topsail Hill
Date: Friday, November 30, 2018 6:43:02 PM

Dear Office of Park Planning, Florida Dept. of Environmental Protection,

I am a citizen writing to express my concerns regarding Topsail Hill State Park, which provides habitat to important imperiled species. All Floridians should have equal access to our state parks and I support a single public access point, which will ensure only monitored access into the park.

Please keep this incredible park accessible to all while protecting our shorebirds, imperiled wildlife, and unique ecosystems that would be threatened by unnecessary private access to the park.

Sincerely,
Elizabeth Morgan
1100 Munster St Orlando, FL 32803-1016
emorgan55@yahoo.com

From: dougherty_jan@everyactioncustom.com on behalf of [Jan Dougherty](#)
To: [FLStateParkPlanning](#)
Subject: Topsail Hill
Date: Friday, November 30, 2018 6:43:35 PM

Dear Office of Park Planning, Florida Dept. of Environmental Protection,

I am a citizen writing to express my concerns regarding Topsail Hill State Park, which provides habitat to important imperiled species. All Floridians should have equal access to our state parks and I support a single public access point, which will ensure only monitored access into the park.

Please keep this incredible park accessible to all while protecting our shorebirds, imperiled wildlife, and unique ecosystems that would be threatened by unnecessary private access to the park.

Sincerely,
Jan Dougherty
307 Hidden Hollow Ct Sanford, FL 32773-5501
dougherty_jan@hotmail.com

From: thottens@everyactioncustom.com on behalf of [Tara Hottenstein](#)
To: [FLStateParkPlanning](#)
Subject: Topsail Hill
Date: Friday, November 30, 2018 6:45:16 PM

Dear Office of Park Planning, Florida Dept. of Environmental Protection,

I am a citizen writing to express my concerns regarding Topsail Hill State Park, which provides habitat to important imperiled species. All Floridians should have equal access to our state parks and I support a single public access point, which will ensure only monitored access into the park.

Please keep this incredible park accessible to all while protecting our shorebirds, imperiled wildlife, and unique ecosystems that would be threatened by unnecessary private access to the park.

Sincerely,
Tara Hottenstein
1611 59th St S Gulfport, FL 33707-4008
thottens@gmail.com

From: sbearl@everyactioncustom.com on behalf of [steve bearl](#)
To: [FLStateParkPlanning](#)
Subject: Topsail Hill
Date: Friday, November 30, 2018 6:45:21 PM

Dear Office of Park Planning, Florida Dept. of Environmental Protection,

I am a citizen writing to express my concerns regarding Topsail Hill State Park, which provides habitat to important imperiled species. All Floridians should have equal access to our state parks and I support a single public access point, which will ensure only monitored access into the park.

Please keep this incredible park accessible to all while protecting our shorebirds, imperiled wildlife, and unique ecosystems that would be threatened by unnecessary private access to the park.

Sincerely,
steve bearl
2511 W Jean St Tampa, FL 33614-4234
sbearl@yahoo.com

From: h20eng@everyactioncustom.com on behalf of [Erik Melear](#)
To: [FLStateParkPlanning](#)
Subject: Topsail Hill
Date: Friday, November 30, 2018 6:46:55 PM

Dear Office of Park Planning, Florida Dept. of Environmental Protection,

I am a citizen writing to express my concerns regarding Topsail Hill State Park, which provides habitat to important imperiled species. All Floridians should have equal access to our state parks and I support a single public access point, which will ensure only monitored access into the park.

Please keep this incredible park accessible to all while protecting our shorebirds, imperiled wildlife, and unique ecosystems that would be threatened by unnecessary private access to the park.

Sincerely,
Erik Melear
4008 Maguire Blvd Orlando, FL 32803-7206
h20eng@hotmail.com

From: ellenjassem@everyactioncustom.com on behalf of [Ellen Jassem](#)
To: [FLStateParkPlanning](#)
Subject: Topsail Hill
Date: Friday, November 30, 2018 6:22:52 PM

Dear Office of Park Planning, Florida Dept. of Environmental Protection,

I am a citizen writing to express my concerns regarding Topsail Hill State Park, which provides habitat to important imperiled species. All Floridians should have equal access to our state parks and I support a single public access point, which will ensure only monitored access into the park.

Please keep this incredible park accessible to all while protecting our shorebirds, imperiled wildlife, and unique ecosystems that would be threatened by unnecessary private access to the park.

Sincerely,
Ellen Jassem
13632 Via Flora Apt D Delray Beach, FL 33484-1849
ellenjassem@gmail.com

From: gatormelear@everyactioncustom.com on behalf of [Evan Melear](#)
To: [FLStateParkPlanning](#)
Subject: Topsail Hill
Date: Friday, November 30, 2018 6:47:18 PM

Dear Office of Park Planning, Florida Dept. of Environmental Protection,

I am a citizen writing to express my concerns regarding Topsail Hill State Park, which provides habitat to important imperiled species. All Floridians should have equal access to our state parks and I support a single public access point, which will ensure only monitored access into the park.

Please keep this incredible park accessible to all while protecting our shorebirds, imperiled wildlife, and unique ecosystems that would be threatened by unnecessary private access to the park.

Sincerely,
Evan Melear
4008 Maguire Blvd Orlando, FL 32803-7206
gatormelear@yahoo.com

From: inatizyagain@everyactioncustom.com on behalf of [Mary Browne](#)
To: [FLStateParkPlanning](#)
Subject: Topsail Hill
Date: Friday, November 30, 2018 6:47:45 PM

Dear Office of Park Planning, Florida Dept. of Environmental Protection,

I am a citizen writing to express my concerns regarding Topsail Hill State Park, which provides habitat to important imperiled species. All Floridians should have equal access to our state parks and I support a single public access point, which will ensure only monitored access into the park.

Please keep this incredible park accessible to all while protecting our shorebirds, imperiled wildlife, and unique ecosystems that would be threatened by unnecessary private access to the park.

Sincerely,
Mary Browne
14951 Walden Springs Way Apt 228 Jacksonville, FL 32258-1185
inatizyagain@comcast.net

From: jmelear52687@everyactioncustom.com on behalf of [Justine Melear](#)
To: [FLStateParkPlanning](#)
Subject: Topsail Hill
Date: Friday, November 30, 2018 6:47:56 PM

Dear Office of Park Planning, Florida Dept. of Environmental Protection,

I am a citizen writing to express my concerns regarding Topsail Hill State Park, which provides habitat to important imperiled species. All Floridians should have equal access to our state parks and I support a single public access point, which will ensure only monitored access into the park.

Please keep this incredible park accessible to all while protecting our shorebirds, imperiled wildlife, and unique ecosystems that would be threatened by unnecessary private access to the park.

Sincerely,
Justine Melear
2406 Carlton Dr Orlando, FL 32806-2577
jmelear52687@yahoo.com

From: jfollev@everyactioncustom.com on behalf of [Joyce Folsom](#)
To: [FLStateParkPlanning](#)
Subject: Topsail Hill
Date: Friday, November 30, 2018 6:49:12 PM

Dear Office of Park Planning, Florida Dept. of Environmental Protection,

I am a citizen writing to express my concerns regarding Topsail Hill State Park, which provides habitat to important imperiled species. All Floridians should have equal access to our state parks and I support a single public access point, which will ensure only monitored access into the park.

Please keep this incredible park accessible to all while protecting our shorebirds, imperiled wildlife, and unique ecosystems that would be threatened by unnecessary private access to the park.

Sincerely,
Joyce Folsom
1450 Guinevere Dr Casselberry, FL 32707-3915
jfollev@yahoo.com

From: pnkleinhenz@everyactioncustom.com on behalf of [Peter Kleinhenz](#)
To: [FLStateParkPlanning](#)
Subject: Topsail Hill
Date: Friday, November 30, 2018 6:51:55 PM

Dear Office of Park Planning, Florida Dept. of Environmental Protection,

I am a citizen writing to express my concerns regarding Topsail Hill State Park, which provides habitat to important imperiled species. All Floridians should have equal access to our state parks and I support a single public access point, which will ensure only monitored access into the park.

Please keep this incredible park accessible to all while protecting our shorebirds, imperiled wildlife, and unique ecosystems that would be threatened by unnecessary private access to the park.

Sincerely,
Peter Kleinhenz
400 Lewis St Tallahassee, FL 32301-5517
pnkleinhenz@gmail.com

From: mjohnston1946@everyactioncustom.com on behalf of [Michael Johnston](#)
To: [FLStateParkPlanning](#)
Subject: Topsail Hill
Date: Friday, November 30, 2018 6:52:31 PM

Dear Office of Park Planning, Florida Dept. of Environmental Protection,

I am a citizen writing to express my concerns regarding Topsail Hill State Park, which provides habitat to important imperiled species. All Floridians should have equal access to our state parks and I support a single public access point, which will ensure only monitored access into the park.

Please keep this incredible park accessible to all while protecting our shorebirds, imperiled wildlife, and unique ecosystems that would be threatened by unnecessary private access to the park.

Additionally, it sets a dangerous precedent to simply allow adjacent property owners to have unlimited access that other citizens do not have. Proximity to a state park should offer no advantages to those landowners.

Sincerely,
Michael Johnston
93 Emerald Rdg Santa Rosa Beach, FL 32459-4349
mjohnston1946@outlook.com

From: polson0402@everyactioncustom.com on behalf of [Donna Lynne Polson](#)
To: [FLStateParkPlanning](#)
Subject: Topsail Hill
Date: Friday, November 30, 2018 6:53:45 PM

Dear Office of Park Planning, Florida Dept. of Environmental Protection,

I am a citizen writing to express my concerns regarding Topsail Hill State Park, which provides habitat to important imperiled species. All Floridians should have equal access to our state parks and I support a single public access point, which will ensure only monitored access into the park.

Please keep this incredible park accessible to all while protecting our shorebirds, imperiled wildlife, and unique ecosystems that would be threatened by unnecessary private access to the park.

Sincerely,
Donna Lynne Polson
8452 Dundee Ter Miami Lakes, FL 33016-6429
polson0402@comcast.net

From: wafisk61@everyactioncustom.com on behalf of [William Fisk](#)
To: [FLStateParkPlanning](#)
Subject: Topsail Hill
Date: Friday, November 30, 2018 6:53:52 PM

Dear Office of Park Planning, Florida Dept. of Environmental Protection,

I am a citizen writing to express my concerns regarding Topsail Hill State Park, which provides habitat to important imperiled species. All Floridians should have equal access to our state parks and I support a single public access point, which will ensure only monitored access into the park.

Please keep this incredible park accessible to all while protecting our shorebirds, imperiled wildlife, and unique ecosystems that would be threatened by unnecessary private access to the park.

Sincerely,
William Fisk
2105 Redwood Cir NE Palm Bay, FL 32905-4001
wafisk61@gmail.com

From: tduch1004@everyactioncustom.com on behalf of [Thomas Duch](#)
To: [FLStateParkPlanning](#)
Subject: Topsail Hill
Date: Friday, November 30, 2018 6:54:29 PM

Dear Office of Park Planning, Florida Dept. of Environmental Protection,

I am a citizen writing to express my concerns regarding Topsail Hill State Park, which provides habitat to important imperiled species. All Floridians should have equal access to our state parks and I support a single public access point, which will ensure only monitored access into the park.

Please keep this incredible park accessible to all while protecting our shorebirds, imperiled wildlife, and unique ecosystems that would be threatened by unnecessary private access to the park

Sincerely,
Thomas Duch
1004 Lee St Englewood, FL 34224-5048
tduch1004@comcast.net

From: joeburton30a@everyactioncustom.com on behalf of [Joe Burton](#)
To: [FLStateParkPlanning](#)
Subject: Topsail Hill
Date: Friday, November 30, 2018 6:55:09 PM

Dear Office of Park Planning, Florida Dept. of Environmental Protection,

I am a citizen writing to express my concerns regarding Topsail Hill State Park, which provides habitat to important imperiled species. All Floridians should have equal access to our state parks and I support a single public access point, which will ensure only monitored access into the park.

Please keep this incredible park accessible to all while protecting our shorebirds, imperiled wildlife, and unique ecosystems that would be threatened by unnecessary private access to the park.

Sincerely,
Joe Burton
205 Campbell St Santa Rosa Beach, FL 32459-6411
joeburton30a@gmail.com

From: Susanoraurke56@everyactioncustom.com on behalf of [Susan Orourke](#)
To: [FLStateParkPlanning](#)
Subject: Topsail Hill
Date: Friday, November 30, 2018 6:23:05 PM

Dear Office of Park Planning, Florida Dept. of Environmental Protection,

I am a citizen writing to express my concerns regarding Topsail Hill State Park, which provides habitat to important imperiled species. All Floridians should have equal access to our state parks and I support a single public access point, which will ensure only monitored access into the park.

Please keep this incredible park accessible to all while protecting our shorebirds, imperiled wildlife, and unique ecosystems that would be threatened by unnecessary private access to the park. There is no good reason to grant beach goers access other than a single access point. This is a vulnerable area and human traffic throughout would be devastating to wildlife and the birds that call this area their homes. Please don't help destroy this amazing state park!!

Sincerely,
Susan Orourke
5019 38th Ave N St Petersburg, FL 33710-2141
Susanoraurke56@yahoo.com

From: tianalarsen@everyactioncustom.com on behalf of [Tiana Larsen](#)
To: [FLStateParkPlanning](#)
Subject: Topsail Hill
Date: Friday, November 30, 2018 6:55:25 PM

Dear Office of Park Planning, Florida Dept. of Environmental Protection,

I am a citizen writing to express my concerns regarding Topsail Hill State Park, which provides habitat to important imperiled species. All Floridians should have equal access to our state parks and I support a single public access point, which will ensure only monitored access into the park.

Please keep this incredible park accessible to all while protecting our shorebirds, imperiled wildlife, and unique ecosystems that would be threatened by unnecessary private access to the park.

Tiana Larsen
Seagrove Beach, FL 32459

Sincerely,
Tiana Larsen
205 Campbell St Santa Rosa Beach, FL 32459-6411
tianalarsen@gmail.com

From: m.vohs@everyactioncustom.com on behalf of [Susan Sedlachek](#)
To: [FLStateParkPlanning](#)
Subject: Topsail Hill
Date: Friday, November 30, 2018 6:57:12 PM

Dear Office of Park Planning, Florida Dept. of Environmental Protection,

I am a citizen writing to express my concerns regarding Topsail Hill State Park, which provides habitat to important imperiled species. All Floridians should have equal access to our state parks and I support a single public access point, which will ensure only monitored access into the park.

Please keep this incredible park accessible to all while protecting our shorebirds, imperiled wildlife, and unique ecosystems that would be threatened by unnecessary private access to the park.

Sincerely,
Susan Sedlachek
6295 Bahia Del Mar Cir Apt 604 Saint Petersburg, FL 33715-2310
m.vohs@hotmail.com

From: s_kokernoot@everyactioncustom.com on behalf of [Jack And Sandra Kokernoot](#)
To: [FLStateParkPlanning](#)
Subject: Topsail Hill
Date: Friday, November 30, 2018 6:57:27 PM

Dear Office of Park Planning, Florida Dept. of Environmental Protection,

I am a citizen writing to express my concerns regarding Topsail Hill State Park, which provides habitat to important imperiled species. All Floridians should have equal access to our state parks and I support a single public access point, which will ensure only monitored access into the park.

Please keep this incredible park accessible to all while protecting our shorebirds, imperiled wildlife, and unique ecosystems that would be threatened by unnecessary private access to the park.

Sincerely,
Jack And Sandra Kokernoot
117 Point Of Woods Trl Palatka, FL 32177-9016
s_kokernoot@hotmail.com

From: merteuil407@everyactioncustom.com on behalf of [Amy Crew](#)
To: [FLStateParkPlanning](#)
Subject: Topsail Hill
Date: Friday, November 30, 2018 6:59:12 PM

Dear Office of Park Planning, Florida Dept. of Environmental Protection,

I am a citizen writing to express my concerns regarding Topsail Hill State Park, which provides habitat to important imperiled species. All Floridians should have equal access to our state parks and I support a single public access point, which will ensure only monitored access into the park.

Please keep this incredible park accessible to all while protecting our shorebirds, imperiled wildlife, and unique ecosystems that would be threatened by unnecessary private access to the park.

Sincerely,
Amy Crew
1911 Linden Rd Winter Park, FL 32792-1814
merteuil407@yahoo.com

From: melissa.allen@everyactioncustom.com on behalf of [Melissa Abreu](#)
To: [FLStateParkPlanning](#)
Subject: Topsail Hill
Date: Friday, November 30, 2018 7:00:11 PM

Dear Office of Park Planning, Florida Dept. of Environmental Protection,

I am a citizen writing to express my concerns regarding Topsail Hill State Park, which provides habitat to important imperiled species. All Floridians should have equal access to our state parks and I support a single public access point, which will ensure only monitored access into the park.

Please keep this incredible park accessible to all while protecting our shorebirds, imperiled wildlife, and unique ecosystems that would be threatened by unnecessary private access to the park.

Sincerely,
Melissa Abreu
8405 SW 156th St Palmetto Bay, FL 33157-2164
melissa.allen@hotmail.com

From: bjfsaul@everyactioncustom.com on behalf of [Bj Saul](#)
To: [FLStateParkPlanning](#)
Subject: Topsail Hill
Date: Friday, November 30, 2018 7:03:08 PM

Dear Office of Park Planning, Florida Dept. of Environmental Protection,

I am a citizen writing to express my concerns regarding Topsail Hill State Park, which provides habitat to important imperiled species. All Floridians should have equal access to our state parks and I support a single public access point, which will ensure only monitored access into the park.

Please keep this incredible park accessible to all while protecting our shorebirds, imperiled wildlife, and unique ecosystems that would be threatened by unnecessary private access to the park.

Sincerely,
Bj Saul
201 Brighton E Boca Raton, FL 33434-4803
bjfsaul@aol.com

From: bsdest50@everyactioncustom.com on behalf of [Barbara Bryant](#)
To: [FLStateParkPlanning](#)
Subject: Topsail Hill
Date: Friday, November 30, 2018 7:03:17 PM

Dear Office of Park Planning, Florida Dept. of Environmental Protection,

I am a citizen writing to express my concerns regarding Topsail Hill State Park, which provides habitat to important imperiled species. All Floridians should have equal access to our state parks and I support a single public access point, which will ensure only monitored access into the park.

Please keep this incredible park accessible to all while protecting our shorebirds, imperiled wildlife, and unique ecosystems that would be threatened by unnecessary private access to the park.

Sincerely,
Barbara Bryant
415 Gulf Shore Dr Unit 13 Destin, FL 32541-5004
bsdest50@yahoo.com

From: janenew@everyactioncustom.com on behalf of [Janene Wong-Brehmer](#)
To: [FLStateParkPlanning](#)
Subject: Topsail Hill
Date: Friday, November 30, 2018 7:04:29 PM

Dear Office of Park Planning, Florida Dept. of Environmental Protection,

I am a citizen writing to express my concerns regarding Topsail Hill State Park, which provides habitat to important imperiled species. All Floridians should have equal access to our state parks and I support a single public access point, which will ensure only monitored access into the park.

Please keep this incredible park accessible to all while protecting our shorebirds, imperiled wildlife, and unique ecosystems that would be threatened by unnecessary private access to the park.

Sincerely,
Janene Wong-Brehmer
3640 E Weldon Ave Phoenix, AZ 85018-5815
janenew@hotmail.com

From: vicki.mramor@everyactioncustom.com on behalf of [Vicki Mramor](#)
To: [FLStateParkPlanning](#)
Subject: Topsail Hill
Date: Friday, November 30, 2018 7:04:35 PM

Dear Office of Park Planning, Florida Dept. of Environmental Protection,

I am a citizen writing to express my concerns regarding Topsail Hill State Park, which provides habitat to important imperiled species. All Floridians should have equal access to our state parks and I support a single public access point, which will ensure only monitored access into the park.

Please keep this incredible park accessible to all while protecting our shorebirds, imperiled wildlife, and unique ecosystems that would be threatened by unnecessary private access to the park.

Sincerely,
Vicki Mramor
266 E 204th St Euclid, OH 44123-1855
vicki.mramor@yahoo.com

From: cksfleming@everyactioncustom.com on behalf of [Charlotte Kendall](#)
To: [FLStateParkPlanning](#)
Subject: Topsail Hill
Date: Friday, November 30, 2018 7:05:06 PM

Dear Office of Park Planning, Florida Dept. of Environmental Protection,

I am a citizen writing to express my concerns regarding Topsail Hill State Park, which provides habitat to important imperiled species. All Floridians should have equal access to our state parks and I support a single public access point, which will ensure only monitored access into the park.

Please keep this incredible park accessible to all while protecting our shorebirds, imperiled wildlife, and unique ecosystems that would be threatened by unnecessary private access to the park.

This park is more like a wildlife refuge than a playground for humans. These residents can access the park the same as anyone else, by going to the one monitored entrance. Nesting birds are easily disturbed, and some of them are endangered species. That's more important than more convenient access for a privileged group.

Sincerely,
Charlotte Kendall
4566 N Lake Orlando Pkwy Orlando, FL 32808-1716
cksfleming@hotmail.com

From: sandi99@everyactioncustom.com on behalf of [Ilene Furgang](#)
To: [FLStateParkPlanning](#)
Subject: Topsail Hill
Date: Friday, November 30, 2018 6:23:32 PM

Dear Office of Park Planning, Florida Dept. of Environmental Protection,

I am a citizen writing to express my concerns regarding Topsail Hill State Park, which provides habitat to important imperiled species. All Floridians should have equal access to our state parks and I support a single public access point, which will ensure only monitored access into the park.

Please keep this incredible park accessible to all while protecting our shorebirds, imperiled wildlife, and unique ecosystems that would be threatened by unnecessary private access to the park.

Sincerely,
Ilene Furgang
9448 Palestro St Lake Worth, FL 33467-6145
sandi99@gate.net

From: h.knapp@everyactioncustom.com on behalf of [Harry Knapp](#)
To: [FLStateParkPlanning](#)
Subject: Topsail Hill
Date: Friday, November 30, 2018 7:05:13 PM

Dear Office of Park Planning, Florida Dept. of Environmental Protection,

I am a citizen writing to express my concerns regarding Topsail Hill State Park, which provides habitat to important imperiled species. All Floridians should have equal access to our state parks and I support a single public access point, which will ensure only monitored access into the park.

Please keep this incredible park accessible to all while protecting our shorebirds, imperiled wildlife, and unique ecosystems that would be threatened by unnecessary private access to the park.

>>>Wildlife, both flora and fauna are beautiful life, Please preserve all forms of wildlife. It will be there for you grandchildren><<<<<

Sincerely,
Harry Knapp
2560 Colgate Way Riverside, CA 92507-2744
h.knapp@charter.net

From: jhuffman@everyactioncustom.com on behalf of [Jean Huffman](#)
To: [FLStateParkPlanning](#)
Subject: Topsail Hill
Date: Friday, November 30, 2018 7:05:13 PM

Dear Office of Park Planning, Florida Dept. of Environmental Protection,

The purpose of the Florida Park Service is to protect our public lands. A special access in Topsail Hill State Park would set a dangerous precedent for the FPS. I support a single public access point at Topsail, which will ensure only monitored access into the park.

Please keep this incredible park accessible to all while protecting our shorebirds, imperiled wildlife, and unique ecosystems that would be threatened by unnecessary private access to the park.

Sincerely,
Jean Huffman
9909 County Road 30A Port Saint Joe, FL 32456-7920
jhuffman@gtcom.net

From: miss.darlene1977@everyactioncustom.com on behalf of [Darlene Wright](#)
To: [FLStateParkPlanning](#)
Subject: Topsail Hill
Date: Friday, November 30, 2018 7:05:16 PM

Dear Office of Park Planning, Florida Dept. of Environmental Protection,

I am a citizen writing to express my concerns regarding Topsail Hill State Park, which provides habitat to important imperiled species. All Floridians should have equal access to our state parks and I support a single public access point, which will ensure only monitored access into the park. I do not support any other access points.

Please keep this incredible park accessible to all while protecting our shorebirds, imperiled wildlife, and unique ecosystems that would be threatened by unnecessary private access to the park.

Sincerely,
Darlene Wright
167 Coastal Oak Cir Ponte Vedra Beach, FL 32082-2701
miss.darlene1977@gmail.com

From: debbieshortlegs@everyactioncustom.com on behalf of [Debra Plishka](#)
To: [FLStateParkPlanning](#)
Subject: Topsail Hill
Date: Friday, November 30, 2018 7:05:36 PM

Dear Office of Park Planning, Florida Dept. of Environmental Protection,

I am a citizen writing to express my concerns regarding Topsail Hill State Park, which provides habitat to important imperiled species. All Floridians should have equal access to our state parks and I support a single public access point, which will ensure only monitored access into the park.

Please keep this incredible park accessible to all while protecting our shorebirds, imperiled wildlife, and unique ecosystems that would be threatened by unnecessary private access to the park.

Sincerely,
Debra Plishka
105 Casterbridge Ln Baldwinsville, NY 13027-1065
debbieshortlegs@gmail.com

From: Irs0670@everyactioncustom.com on behalf of [Linda Shirey](#)
To: [FLStateParkPlanning](#)
Subject: Topsail Hill
Date: Friday, November 30, 2018 7:06:21 PM

Dear Office of Park Planning, Florida Dept. of Environmental Protection,

I am a citizen writing to express my concerns regarding Topsail Hill State Park, which provides habitat to important imperiled species. All Floridians should have equal access to our state parks and I support a single public access point, which will ensure only monitored access into the park.

Please keep this incredible park accessible to all while protecting our shorebirds, imperiled wildlife, and unique ecosystems that would be threatened by unnecessary private access to the park.

Additional entries should not be allowed to further infringe on this habitat. If it is only a two minute bike ride, walking is even a better exercise. And it is also time that VIP's need to accept they are not entitled to have any more rights than anyone else.

Sincerely,
Linda Shirey
355 SE 16th Ave Okeechobee, FL 34974-4740
Irs0670@yahoo.com

From: ktripp3@everyactioncustom.com on behalf of [Katie Tripp](#)
To: [FLStateParkPlanning](#)
Subject: Topsail Hill
Date: Friday, November 30, 2018 7:07:03 PM

Dear Office of Park Planning, Florida Dept. of Environmental Protection,

I am a citizen writing to express my concerns regarding Topsail Hill State Park, which provides habitat to important imperiled species. All Floridians should have equal access to our state parks and I support a single public access point, which will ensure only monitored access into the park.

Please keep this incredible park accessible to all while protecting our shorebirds, imperiled wildlife, and unique ecosystems that would be threatened by unnecessary private access to the park.

Sincerely,
Katie Tripp
502 Cherrywood Dr Ormond Beach, FL 32174-6153
ktripp3@gmail.com

From: vdenise20@everyactioncustom.com on behalf of [Denise Vincent](#)
To: [FLStateParkPlanning](#)
Subject: Topsail Hill
Date: Friday, November 30, 2018 7:10:49 PM

Dear Office of Park Planning, Florida Dept. of Environmental Protection,

I am a citizen writing to express my concerns regarding Topsail Hill State Park, which provides habitat to important imperiled species. All Floridians should have equal access to our state parks and I support a single public access point, which will ensure only monitored access into the park.

Please keep this incredible park accessible to all while protecting our shorebirds, imperiled wildlife, and unique ecosystems that would be threatened by unnecessary private access to the park.

Sincerely,
Denise Vincent
1531 Shore Acres Dr Lakeland, FL 33801-2244
vdenise20@yahoo.com

From: susancfp@everyactioncustom.com on behalf of [Susan Campbell](#)
To: [FLStateParkPlanning](#)
Subject: Topsail Hill
Date: Friday, November 30, 2018 7:10:59 PM

Dear Office of Park Planning, Florida Dept. of Environmental Protection,

I am a citizen writing to express my concerns regarding Topsail Hill State Park, which provides habitat to important imperiled species. All Floridians should have equal access to our state parks and I support a single public access point, which will ensure only monitored access into the park.

Please keep this incredible park accessible to all while protecting our shorebirds, imperiled wildlife, and unique ecosystems that would be threatened by unnecessary private access to the park.

Sincerely,
Susan Campbell
472 Arbella Loop The Villages, FL 32162-1015
susancfp@msn.com

From: bocacatlover@everyactioncustom.com on behalf of [Janet Robinson](#)
To: [FLStateParkPlanning](#)
Subject: Topsail Hill
Date: Friday, November 30, 2018 7:11:00 PM

Dear Office of Park Planning, Florida Dept. of Environmental Protection,

I am a citizen writing to express my concerns regarding Topsail Hill State Park, which provides habitat to important imperiled species. All Floridians should have equal access to our state parks and I support a single public access point, which will ensure only monitored access into the park.

Please keep this incredible park accessible to all while protecting our shorebirds, imperiled wildlife, and unique ecosystems that would be threatened by unnecessary private access to the park.

Sincerely,
Janet Robinson
6391 Toulon Dr Boca Raton, FL 33433-3801
bocacatlover@gmail.com

From: jdavis219@everyactioncustom.com on behalf of [Julia Davis](#)
To: [FLStateParkPlanning](#)
Subject: Topsail Hill
Date: Friday, November 30, 2018 7:11:37 PM

Dear Office of Park Planning, Florida Dept. of Environmental Protection,

I am a citizen writing to express my concerns regarding Topsail Hill State Park, which provides habitat to important imperiled species. All Floridians should have equal access to our state parks and I support a single public access point, which will ensure only monitored access into the park.

Please keep this incredible park accessible to all while protecting our shorebirds, imperiled wildlife, and unique ecosystems that would be threatened by unnecessary private access to the park.

Sincerely,
Julia Davis
87 Jennifer Cir Ponce Inlet, FL 32127-7215
jdavis219@aol.com

From: jgevie@everyactioncustom.com on behalf of [Jan Gibbs](#)
To: [FLStateParkPlanning](#)
Subject: Topsail Hill
Date: Friday, November 30, 2018 6:24:01 PM

Dear Office of Park Planning, Florida Dept. of Environmental Protection,

I am a citizen writing to express my concerns regarding Topsail Hill State Park, which provides habitat to important imperiled species. All Floridians should have equal access to our state parks and I support a single public access point, which will ensure only monitored access into the park.

Please keep this incredible park accessible to all while protecting our shorebirds, imperiled wildlife, and unique ecosystems that would be threatened by unnecessary private access to the park.

Sincerely,
Jan Gibbs
2235 Alameda Ave Sarasota, FL 34234-8313
jgevie@comcast.net

From: pgschnell@everyactioncustom.com on behalf of [Penny Schnell](#)
To: [FLStateParkPlanning](#)
Subject: Topsail Hill
Date: Friday, November 30, 2018 7:11:42 PM

Dear Office of Park Planning, Florida Dept. of Environmental Protection,

I am a citizen writing to express my concerns regarding Topsail Hill State Park, which provides habitat to important imperiled species. All Floridians should have equal access to our state parks and I support a single public access point, which will ensure only monitored access into the park.

Please keep this incredible park accessible to all while protecting our shorebirds, imperiled wildlife, and unique ecosystems that would be threatened by unnecessary private access to the park.

Sincerely,
Penny Schnell
9350 85th St Vero Beach, FL 32967-3583
pgschnell@aol.com

From: msslholt@everyactioncustom.com on behalf of [Sandra Holt](#)
To: [FLStateParkPlanning](#)
Subject: Topsail Hill
Date: Friday, November 30, 2018 7:12:04 PM

Dear Office of Park Planning, Florida Dept. of Environmental Protection,

I am a citizen writing to express my concerns regarding Topsail Hill State Park, which provides habitat to important imperiled species. All Floridians should have equal access to our state parks and I support a single public access point, which will ensure only monitored access into the park.

Please keep this incredible park accessible to all while protecting our shorebirds, imperiled wildlife, and unique ecosystems that would be threatened by unnecessary private access to the park.

Sincerely,
Sandra Holt
1132 Castle Wood Ter Apt 114 Casselberry, FL 32707-3682
msslholt@gmail.com

From: dbleckinger@everyactioncustom.com on behalf of [Dana Bleckinger](#)
To: [FLStateParkPlanning](#)
Subject: Topsail Hill
Date: Friday, November 30, 2018 7:12:37 PM

Dear Office of Park Planning, Florida Dept. of Environmental Protection,

I am a citizen writing to express my concerns regarding Topsail Hill State Park, which provides habitat to important imperiled species. All Floridians should have equal access to our state parks and I support a single public access point, which will ensure only monitored access into the park.

Please keep this incredible park accessible to all while protecting our shorebirds, imperiled wildlife, and unique ecosystems that would be threatened by unnecessary private access to the park.

Sincerely,
Dana Bleckinger
1045 Driftwood Ln Yachats, OR 97498-9748
dbleckinger@yahoo.com

From: cbschami_@everyactioncustom.com on behalf of [Carol Schaming](#)
To: [FLStateParkPlanning](#)
Subject: Topsail Hill
Date: Friday, November 30, 2018 7:14:31 PM

Dear Office of Park Planning, Florida Dept. of Environmental Protection,

I am a citizen writing to express my concerns regarding Topsail Hill State Park, which provides habitat to important imperiled species. All Floridians should have equal access to our state parks and I support a single public access point, which will ensure only monitored access into the park.

Please keep this incredible park accessible to all while protecting our shorebirds, imperiled wildlife, and unique ecosystems that would be threatened by unnecessary private access to the park.

Sincerely,
Carol Schaming
2044 SE Lafayette St Stuart, FL 34997-5821
cbschami_@hotmail.com

From: Jean@everyactioncustom.com on behalf of [Jean LeSturgeon](#)
To: [FLStateParkPlanning](#)
Subject: Topsail Hill
Date: Friday, November 30, 2018 7:14:55 PM

Dear Office of Park Planning, Florida Dept. of Environmental Protection,

I am a citizen writing to express my concerns regarding Topsail Hill State Park, which provides habitat to important imperiled species. All Floridians should have equal access to our state parks and I support a single public access point, which will ensure only monitored access into the park.

Please keep this incredible park accessible to all while protecting our shorebirds, imperiled wildlife, and unique ecosystems that would be threatened by unnecessary private access to the park.

Sincerely,
Jean LeSturgeon
24 Delbert Ln Santa Rosa Beach, FL 32459-3678
Jean@SantaRosaBeachCounseling.net

From: tctcdaboyz@everyactioncustom.com on behalf of [Allen Olson](#)
To: [FLStateParkPlanning](#)
Subject: Topsail Hill
Date: Friday, November 30, 2018 7:15:00 PM

Dear Office of Park Planning, Florida Dept. of Environmental Protection,

I am a citizen writing to express my concerns regarding Topsail Hill State Park, which provides habitat to important imperiled species. All Floridians should have equal access to our state parks and I support a single public access point, which will ensure only monitored access into the park.

Please keep this incredible park accessible to all while protecting our shorebirds, imperiled wildlife, and unique ecosystems that would be threatened by unnecessary private access to the park.

Sincerely,
Allen Olson
3632 3rd Ave S Minneapolis, MN 55409-1322
tctcdaboyz@gmail.com

From: sandyhammersnowe@everyactioncustom.com on behalf of [Sandra H Snowe RN](#)
To: [FLStateParkPlanning](#)
Subject: Topsail Hill
Date: Friday, November 30, 2018 7:15:37 PM

Dear Office of Park Planning, Florida Dept. of Environmental Protection,

I am a citizen writing to express my concerns regarding Topsail Hill State Park, which provides habitat to important imperiled species. All Floridians should have equal access to our state parks and I support a single public access point, which will ensure only monitored access into the park.

Please keep this incredible park accessible to all while protecting our shorebirds, imperiled wildlife, and unique ecosystems that would be threatened by unnecessary private access to the park.

Sincerely,
Sandra H Snowe RN
555 Barrett Dr Merritt Island, FL 32952-5806
sandyhammersnowe@yahoo.com

From: gailmarsico@everyactioncustom.com on behalf of [Gail Marsico](#)
To: [FLStateParkPlanning](#)
Subject: Topsail Hill
Date: Friday, November 30, 2018 7:15:59 PM

Dear Office of Park Planning, Florida Dept. of Environmental Protection,

I am a citizen writing to express my concerns regarding Topsail Hill State Park, which provides habitat to important imperiled species. All Floridians should have equal access to our state parks and I support a single public access point, which will ensure only monitored access into the park.

Please keep this incredible park accessible to all while protecting our shorebirds, imperiled wildlife, and unique ecosystems that would be threatened by unnecessary private access to the park.

Sincerely,
Gail Marsico
19135 US Highway 19 N Clearwater, FL 33764-3201
gailmarsico@gmail.com

From: anniehiatt17@everyactioncustom.com on behalf of [ANDREA HIATT](#)
To: [FLStateParkPlanning](#)
Subject: Topsail Hill
Date: Friday, November 30, 2018 7:17:53 PM

Dear Office of Park Planning, Florida Dept. of Environmental Protection,

I am a citizen writing to express my concerns regarding Topsail Hill State Park, which provides habitat to important imperiled species. All Floridians should have equal access to our state parks and I support a single public access point, which will ensure only monitored access into the park.

Please keep this incredible park accessible to all while protecting our shorebirds, imperiled wildlife, and unique ecosystems that would be threatened by unnecessary private access to the park.

Sincerely,
ANDREA HIATT
573 Ricker Ave Santa Rosa Beach, FL 32459-5552
anniehiatt17@gmail.com

From: stevenmcc000@everyactioncustom.com on behalf of [Steven McCoy Jr](#)
To: [FLStateParkPlanning](#)
Subject: Topsail Hill
Date: Friday, November 30, 2018 7:18:48 PM

Dear Office of Park Planning, Florida Dept. of Environmental Protection,

I am a citizen writing to express my concerns regarding Topsail Hill State Park, which provides habitat to important imperiled species. All Floridians should have equal access to our state parks and I support a single public access point, which will ensure only monitored access into the park.

Please keep this incredible park accessible to all while protecting our shorebirds, imperiled wildlife, and unique ecosystems that would be threatened by unnecessary private access to the park.

Sincerely,
Steven McCoy Jr
14981 Perdido Dr Orlando, FL 32828-5215
stevenmcc000@gmail.com

From: epemix@everyactioncustom.com on behalf of [Eugenia Mixon](#)
To: [FLStateParkPlanning](#)
Subject: Topsail Hill
Date: Friday, November 30, 2018 6:24:11 PM

Dear Office of Park Planning, Florida Dept. of Environmental Protection,

I am a citizen writing to express my concerns regarding Topsail Hill State Park, which provides habitat to important imperiled species. All Floridians should have equal access to our state parks and I support a single public access point, which will ensure only monitored access into the park.

Please keep this incredible park accessible to all while protecting our shorebirds, imperiled wildlife, and unique ecosystems that would be threatened by unnecessary private access to the park.

Sincerely,
Eugenia Mixon
19501 W Little York Rd Katy, TX 77449-5825
epemix@att.net

From: aleveton@everyactioncustom.com on behalf of [Lajeanne Leveton](#)
To: [FLStateParkPlanning](#)
Subject: Topsail Hill
Date: Friday, November 30, 2018 7:19:41 PM

Dear Office of Park Planning, Florida Dept. of Environmental Protection,

I am a citizen writing to express my concerns regarding Topsail Hill State Park, which provides habitat to important imperiled species. All Floridians should have equal access to our state parks and I support a single public access point, which will ensure only monitored access into the park.

Please keep this incredible park accessible to all while protecting our shorebirds, imperiled wildlife, and unique ecosystems that would be threatened by unnecessary private access to the park.

There is no reason why the "rich" should have special access to the park, to get to the beach. Outrageous!

Sincerely,
Lajeanne Leveton
1972 Woodlake Dr Fleming Island, FL 32003-7226
aleveton@bellsouth.net

From: kristie@everyactioncustom.com on behalf of [Kristie Romano](#)
To: [FLStateParkPlanning](#)
Subject: Topsail Hill
Date: Friday, November 30, 2018 7:19:52 PM

Dear Office of Park Planning, Florida Dept. of Environmental Protection,

I am a citizen writing to express my concerns regarding Topsail Hill State Park, which provides habitat to important imperiled species. All Floridians should have equal access to our state parks and I support a single public access point, which will ensure only monitored access into the park.

Please keep this incredible park accessible to all while protecting our shorebirds, imperiled wildlife, and unique ecosystems that would be threatened by unnecessary private access to the park.

Sincerely,
Kristie Romano
45 Washington St Apt 65 Methuen, MA 01844-2659
kristie@karaminta.com

From: bhermannsf@everyactioncustom.com on behalf of [Birgit Hermann](#)
To: [FLStateParkPlanning](#)
Subject: Topsail Hill
Date: Friday, November 30, 2018 7:21:05 PM

Dear Office of Park Planning, Florida Dept. of Environmental Protection,

I am a citizen writing to express my concerns regarding Topsail Hill State Park, which provides habitat to important imperiled species. All Floridians should have equal access to our state parks and I support a single public access point, which will ensure only monitored access into the park.

Please keep this incredible park accessible to all while protecting our shorebirds, imperiled wildlife, and unique ecosystems that would be threatened by unnecessary private access to the park.

Sincerely,
Birgit Hermann
627 Page St Apt 7 San Francisco, CA 94117-2594
bhermannsf@aol.com

From: dc1136@everyactioncustom.com on behalf of [David Cannon](#)
To: [FLStateParkPlanning](#)
Subject: Topsail Hill
Date: Friday, November 30, 2018 7:21:12 PM

Dear Office of Park Planning, Florida Dept. of Environmental Protection,

I am a citizen, Florida taxpayer, long time Annual Pass Holder, and voter, writing to express my concerns regarding Topsail Hill State Park, which I visited for the first time the Friday after Thanksgiving. As I live in Winter Park, it is not quite, "in the neighborhood".

I was very pleased to find such a beautiful Park. I hiked to two of the rare coastal dune lakes, and to the Gulf, where I strolled along the beach. Chatted to families enjoying the holiday weekend, in an area, that post hurricane Michael, needs visitors to come and spend money.

All the visitors to the Park parked in the same parking area, and walked, biked, or took the tram to the beach. No one complained, all enjoyed the shared experience. This shared and more importantly, the habitat would only be disrupted if another access to the lakes and Gulf is allowed. To allow a private path to the Park only adds to the insult to the environment and the millions of Floridians and even more visitors to our beautiful State. Let the rich neighbors get to Topsail the same way everyone else does.

Sincerely,
David Cannon
1136 Park Green Pl Winter Park, FL 32789-1933
dc1136@yahoo.com

From: marcyjbrenner@everyactioncustom.com on behalf of [Marcy Brenner](#)
To: [FLStateParkPlanning](#)
Subject: Topsail Hill
Date: Friday, November 30, 2018 7:21:25 PM

Dear Office of Park Planning, Florida Dept. of Environmental Protection,

I am a citizen writing to express my concerns regarding Topsail Hill State Park, which provides habitat to important imperiled species. All Floridians should have equal access to our state parks and I support a single public access point, which will ensure only monitored access into the park.

Please keep this incredible park accessible to all while protecting our shorebirds, imperiled wildlife, and unique ecosystems that would be threatened by unnecessary private access to the park.

Sincerely,
Marcy Brenner
16 May St Saint Augustine, FL 32084-2139
marcyjbrenner@me.com

From: chipwal@everyactioncustom.com on behalf of [Chip Waldron](#)
To: [FLStateParkPlanning](#)
Subject: Topsail Hill
Date: Friday, November 30, 2018 7:21:49 PM

Dear Office of Park Planning, Florida Dept. of Environmental Protection,

I am a citizen writing to express my concerns regarding Topsail Hill State Park, which provides habitat to important imperiled species. All Floridians should have equal access to our state parks and I support a single public access point, which will ensure only monitored access into the park.

Please keep this incredible park accessible to all while protecting our shorebirds, imperiled wildlife, and unique ecosystems that would be threatened by unnecessary private access to the park.

Sincerely,
Chip Waldron
4414 Garnett St Austin, TX 78745-1930
chipwal@yahoo.com

From: cheli.bremmer@everyactioncustom.com on behalf of [Cheli Bremmer](#)
To: [FLStateParkPlanning](#)
Subject: Topsail Hill
Date: Friday, November 30, 2018 7:22:48 PM

Dear Office of Park Planning, Florida Dept. of Environmental Protection,

I am a citizen writing to express my concerns regarding Topsail Hill State Park, which provides habitat to important imperiled species. All Floridians should have equal access to our state parks and I support a single public access point, which will ensure only monitored access into the park.

Please keep this incredible park accessible to all while protecting our shorebirds, imperiled wildlife, and unique ecosystems that would be threatened by unnecessary private access to the park.

Sincerely,
Cheli Bremmer
487 Buena Vista Dr Nokomis, FL 34275-2625
cheli.bremmer@gmail.com

From: bfern034@everyactioncustom.com on behalf of [Britney Fernandez](#)
To: [FLStateParkPlanning](#)
Subject: Topsail Hill
Date: Friday, November 30, 2018 7:22:53 PM

Dear Office of Park Planning, Florida Dept. of Environmental Protection,

I am a citizen writing to express my concerns regarding Topsail Hill State Park, which provides habitat to important imperiled species. All Floridians should have equal access to our state parks and I support a single public access point, which will ensure only monitored access into the park.

Please keep this incredible park accessible to all while protecting our shorebirds, imperiled wildlife, and unique ecosystems that would be threatened by unnecessary private access to the park.

Sincerely,
Britney Fernandez
15640 SW 106th Ln Apt 911 Miami, FL 33196-3506
bfern034@fiu.edu

From: lkielman@everyactioncustom.com on behalf of [Laura Collins](#)
To: [FLStateParkPlanning](#)
Subject: Topsail Hill
Date: Friday, November 30, 2018 7:24:13 PM

Dear Office of Park Planning, Florida Dept. of Environmental Protection,

I am a citizen writing to express my concerns regarding Topsail Hill State Park, which provides habitat to important imperiled species. All Floridians should have equal access to our state parks and I support a single public access point, which will ensure only monitored access into the park.

Please keep this incredible park accessible to all while protecting our shorebirds, imperiled wildlife, and unique ecosystems that would be threatened by unnecessary private access to the park.

Sincerely,
Laura Collins
10364 Dolecetto Dr Rancho Cordova, CA 95670-3551
lkielman@att.net

From: wolfhowlmama@everyactioncustom.com on behalf of [Lydia Garvey](#)
To: [FLStateParkPlanning](#)
Subject: Topsail Hill
Date: Friday, November 30, 2018 7:24:22 PM

Dear Office of Park Planning, Florida Dept. of Environmental Protection,

I am a citizen writing to express my concerns regarding Topsail Hill State Park, which provides habitat to important imperiled species. All Floridians should have equal access to our state parks and I support a single public access point, which will ensure only monitored access into the park.

Please keep this incredible park accessible to all while protecting our shorebirds, imperiled wildlife, and unique ecosystems that would be threatened by unnecessary private access to the park.

Sincerely,
Lydia Garvey
429 S 24th St Clinton, OK 73601-3713
wolfhowlmama@yahoo.com

From: trish_gardiner@everyactioncustom.com on behalf of [Trish Gardiner](#)
To: [FLStateParkPlanning](#)
Subject: Topsail Hill
Date: Friday, November 30, 2018 6:25:48 PM

Dear Office of Park Planning, Florida Dept. of Environmental Protection,

I am a citizen writing to express my concerns regarding Topsail Hill State Park, which provides habitat to important imperiled species. All Floridians should have equal access to our state parks and I support a single public access point, which will ensure only monitored access into the park.

Please keep this incredible park accessible to all while protecting our shorebirds, imperiled wildlife, and unique ecosystems that would be threatened by unnecessary private access to the park.

Sincerely,
Trish Gardiner
8810 E Terrace St Weedsport, NY 13166-3301
trish_gardiner@hotmail.com

From: frankiegone2dogs@everyactioncustom.com on behalf of [Frankie Harris](#)
To: [FLStateParkPlanning](#)
Subject: Topsail Hill
Date: Friday, November 30, 2018 7:24:35 PM

Dear Office of Park Planning, Florida Dept. of Environmental Protection,

I am a citizen writing to express my concerns regarding Topsail Hill State Park, which provides habitat to important imperiled species. All Floridians should have equal access to our state parks and I support a single public access point, which will ensure only monitored access into the park.

Please keep this incredible park accessible to all while protecting our shorebirds, imperiled wildlife, and unique ecosystems that would be threatened by unnecessary private access to the park.

Sincerely,
Frankie Harris
901 Williams Ditch Rd Cantonment, FL 32533-8268
frankiegone2dogs@aol.com

From: thoover@everyactioncustom.com on behalf of [Thomas Hoover](#)
To: [FLStateParkPlanning](#)
Subject: Topsail Hill
Date: Friday, November 30, 2018 7:24:51 PM

Dear Office of Park Planning, Florida Dept. of Environmental Protection,

I am a citizen writing to express my concerns regarding Topsail Hill State Park, which provides habitat to important imperiled species. All Floridians should have equal access to our state parks and I support a single public access point, which will ensure only monitored access into the park.

Please keep this incredible park accessible to all while protecting our shorebirds, imperiled wildlife, and unique ecosystems that would be threatened by unnecessary private access to the park.

Sincerely,
Thomas Hoover
1944 Milkweed Trce Lutz, FL 33558-8498
thoover@me.com

From: dkgriff@everyactioncustom.com on behalf of [Debbie Griffin](#)
To: [FLStateParkPlanning](#)
Subject: Topsail Hill
Date: Friday, November 30, 2018 7:25:32 PM

Dear Office of Park Planning, Florida Dept. of Environmental Protection,

I am a citizen writing to express my concerns regarding Topsail Hill State Park, which provides habitat to important imperiled species. All Floridians should have equal access to our state parks and I support a single public access point, which will ensure only monitored access into the park.

Please keep this incredible park accessible to all while protecting our shorebirds, imperiled wildlife, and unique ecosystems that would be threatened by unnecessary private access to the park.

Sincerely,
Debbie Griffin
9524 Crown Prince Ln Windermere, FL 34786-6205
dkgriff@gmail.com

From: rckieffer@everyactioncustom.com on behalf of [Ramsay Kieffer](#)
To: [FLStateParkPlanning](#)
Subject: Topsail Hill
Date: Friday, November 30, 2018 7:26:52 PM

Dear Office of Park Planning, Florida Dept. of Environmental Protection,

I am a citizen writing to express my concerns regarding Topsail Hill State Park, which provides habitat to important imperiled species. All Floridians should have equal access to our state parks and I support a single public access point, which will ensure only monitored access into the park.

Please keep this incredible park accessible to all while protecting our shorebirds, imperiled wildlife, and unique ecosystems that would be threatened by unnecessary private access to the park.

Sincerely,
Ramsay Kieffer
3829 Paradise Alley Rd Harrington, DE 19952-3051
rckieffer@msn.com

From: chercook9@everyactioncustom.com on behalf of [Cheri Halstead](#)
To: [FLStateParkPlanning](#)
Subject: Topsail Hill
Date: Friday, November 30, 2018 7:27:05 PM

Dear Office of Park Planning, Florida Dept. of Environmental Protection,

I am a citizen writing to express my concerns regarding Topsail Hill State Park, which provides habitat to important imperiled species. All Floridians should have equal access to our state parks and I support a single public access point, which will ensure only monitored access into the park.

Please keep this incredible park accessible to all while protecting our shorebirds, imperiled wildlife, and unique ecosystems that would be threatened by unnecessary private access to the park.

I have been to this park and have camped in their campground. This is a beautiful park and should be kept that way.

Sincerely,
Cheri Halstead
13648 Woodward Dr Hudson, FL 34667-6569
chercook9@hotmail.com

From: dianalunceford@everyactioncustom.com on behalf of [Diana Lunceford](#)
To: [FLStateParkPlanning](#)
Subject: Topsail Hill
Date: Friday, November 30, 2018 7:28:38 PM

Dear Office of Park Planning, Florida Dept. of Environmental Protection,

I am a citizen writing to express my concerns regarding Topsail Hill State Park, which provides habitat to important imperiled species. All Floridians should have equal access to our state parks and I support a single public access point, which will ensure only monitored access into the park.

Please keep this incredible park accessible to all while protecting our shorebirds, imperiled wildlife, and unique ecosystems that would be threatened by unnecessary private access to the park.

Sincerely,
Diana Lunceford
34320 Sahalee Loop Dade City, FL 33525-6226
dianalunceford@gmail.com

From: anvilman@everyactioncustom.com on behalf of [Gill Fahrenwald](#)
To: [FLStateParkPlanning](#)
Subject: Topsail Hill
Date: Friday, November 30, 2018 7:30:09 PM

Dear Office of Park Planning, Florida Dept. of Environmental Protection,

I am a citizen writing to express my concerns regarding Topsail Hill State Park, which provides habitat to important imperiled species. All Floridians should have equal access to our state parks and I support a single public access point, which will ensure only monitored access into the park.

Please keep this incredible park accessible to all while protecting our shorebirds, imperiled wildlife, and unique ecosystems that would be threatened by unnecessary private access to the park.

Sincerely,
Gill Fahrenwald
PO Box 2323 Olympia, WA 98507-2323
anvilman@orcalink.com

From: rwjb4446@everyactioncustom.com on behalf of [Jane Wiley](#)
To: [FLStateParkPlanning](#)
Subject: Topsail Hill
Date: Friday, November 30, 2018 7:30:39 PM

Dear Office of Park Planning, Florida Dept. of Environmental Protection,

I am a citizen writing to express my concerns regarding Topsail Hill State Park, which provides habitat to important imperiled species. All Floridians should have equal access to our state parks and I support a single public access point, which will ensure only monitored access into the park.

Please keep this incredible park accessible to all while protecting our shorebirds, imperiled wildlife, and unique ecosystems that would be threatened by unnecessary private access to the park.

Sincerely,
Jane Wiley
16233 Pebblebrook Dr Tampa, FL 33624-1074
rwjb4446@aol.com

From: behlwhiting@everyactioncustom.com on behalf of [Kathy Behl-Whiting](#)
To: [FLStateParkPlanning](#)
Subject: Topsail Hill
Date: Friday, November 30, 2018 7:31:09 PM

Dear Office of Park Planning, Florida Dept. of Environmental Protection,

I am a citizen writing to express my concerns regarding Topsail Hill State Park, which provides habitat to important imperiled species. All Floridians should have equal access to our state parks and I support a single public access point, which will ensure only monitored access into the park.

Please keep this incredible park accessible to all while protecting our shorebirds, imperiled wildlife, and unique ecosystems that would be threatened by unnecessary private access to the park.

Sincerely,
Kathy Behl-Whiting
8980 NW 13th St Plantation, FL 33322-4409
behlwhiting@yahoo.com

From: ruthbenschoter@everyactioncustom.com on behalf of [Ruth Benschoter](#)
To: [FLStateParkPlanning](#)
Subject: Topsail Hill
Date: Friday, November 30, 2018 7:32:16 PM

Dear Office of Park Planning, Florida Dept. of Environmental Protection,

I am a citizen writing to express my concerns regarding Topsail Hill State Park, which provides habitat to important imperiled species. All Floridians should have equal access to our state parks and I support a single public access point, which will ensure only monitored access into the park.

Please keep this incredible park accessible to all while protecting our shorebirds, imperiled wildlife, and unique ecosystems that would be threatened by unnecessary private access to the park.

Sincerely,
Ruth Benschoter
PO Box 1032 Dunnellon, FL 34430-1032
ruthbenschoter@gmail.com

From: airbat@everyactioncustom.com on behalf of [Nicholas Lenchner](#)
To: [FLStateParkPlanning](#)
Subject: Topsail Hill
Date: Friday, November 30, 2018 6:19:39 PM

Dear Office of Park Planning, Florida Dept. of Environmental Protection,

I am a citizen writing to express my concerns regarding Topsail Hill State Park, which provides habitat to important imperiled species. All Floridians should have equal access to our state parks and I support a single public access point, which will ensure only monitored access into the park.

Please keep this incredible park accessible to all while protecting our shorebirds, imperiled wildlife, and unique ecosystems that would be threatened by unnecessary private access to the park.

Sincerely,
Nicholas Lenchner
1324 Cashew Rd Santa Rosa, CA 95403-1543
airbat@pacbell.net

From: davidlevinson@everyactioncustom.com on behalf of [David Levinson](#)
To: [FLStateParkPlanning](#)
Subject: Topsail Hill
Date: Friday, November 30, 2018 7:56:04 PM

Dear Office of Park Planning, Florida Dept. of Environmental Protection,

I am a citizen writing to express my concerns regarding Topsail Hill State Park, which provides habitat to important imperiled species. All Floridians should have equal access to our state parks and I support a single public access point, which will ensure only monitored access into the park.

Please keep this incredible park accessible to all while protecting our shorebirds, imperiled wildlife, and unique ecosystems that would be threatened by unnecessary private access to the park.

Sincerely,
David Levinson
8183 NW 14th St Coral Springs, FL 33071-6774
davidlevinson@bellsouth.net

From: chuffer927@everyactioncustom.com on behalf of [Janice Haley](#)
To: [FLStateParkPlanning](#)
Subject: Topsail Hill
Date: Friday, November 30, 2018 7:59:30 PM

Dear Office of Park Planning, Florida Dept. of Environmental Protection,

I am a citizen writing to express my concerns regarding Topsail Hill State Park, which provides habitat to important imperiled species. All Floridians should have equal access to our state parks and I support a single public access point, which will ensure only monitored access into the park.

Please keep this incredible park accessible to all while protecting our shorebirds, imperiled wildlife, and unique ecosystems that would be threatened by unnecessary private access to the park.

Sincerely,
Janice Haley
1386 Montzen Rd Intercession City, FL 33848
chuffer927@aol.com

From: yaraly_espinoza@everyactioncustom.com on behalf of [Yaraly Espinoza](#)
To: [FLStateParkPlanning](#)
Subject: Topsail Hill
Date: Friday, November 30, 2018 9:45:35 PM

Dear Office of Park Planning, Florida Dept. of Environmental Protection,

I am a citizen writing to express my concerns regarding Topsail Hill State Park, which provides habitat to important imperiled species. All Floridians should have equal access to our state parks and I support a single public access point, which will ensure only monitored access into the park.

Please keep this incredible park accessible to all while protecting our shorebirds, imperiled wildlife, and unique ecosystems that would be threatened by unnecessary private access to the park.

Sincerely,
Yaraly Espinoza
400 White Cotton Cir Oviedo, FL 32765-6418
yaraly_espinoza@yahoo.com

From: debbiebrito@everyactioncustom.com on behalf of [Debbie Baez](#)
To: [FLStateParkPlanning](#)
Subject: Topsail Hill
Date: Friday, November 30, 2018 9:48:03 PM

Dear Office of Park Planning, Florida Dept. of Environmental Protection,

I am a citizen writing to express my concerns regarding Topsail Hill State Park, which provides habitat to important imperiled species. All Floridians should have equal access to our state parks and I support a single public access point, which will ensure only monitored access into the park.

Please keep this incredible park accessible to all while protecting our shorebirds, imperiled wildlife, and unique ecosystems that would be threatened by unnecessary private access to the park.

Sincerely,
Debbie Baez
243 Johnnycake Dr Naples, FL 34110-1346
debbiebrito@comcast.net

From: mmilena22@everyactioncustom.com on behalf of [Milena Roberge](#)
To: [FLStateParkPlanning](#)
Subject: Topsail Hill
Date: Friday, November 30, 2018 9:48:30 PM

Dear Office of Park Planning, Florida Dept. of Environmental Protection,

I am a citizen writing to express my concerns regarding Topsail Hill State Park, which provides habitat to important imperiled species. All Floridians should have equal access to our state parks and I support a single public access point, which will ensure only monitored access into the park.

Please keep this incredible park accessible to all while protecting our shorebirds, imperiled wildlife, and unique ecosystems that would be threatened by unnecessary private access to the park.

Sincerely,
Milena Roberge
619 Teal Ave # B Kissimmee, FL 34747-4664
mmilena22@gmail.com

From: hammockfarmgourmet@everyactioncustom.com on behalf of [Jean White](#)
To: [FLStateParkPlanning](#)
Subject: Topsail Hill
Date: Friday, November 30, 2018 9:48:44 PM

Dear Office of Park Planning, Florida Dept. of Environmental Protection,

I am a citizen writing to express my concerns regarding Topsail Hill State Park, which provides habitat to important imperiled species. All Floridians should have equal access to our state parks and I support a single public access point, which will ensure only monitored access into the park.

Please keep this incredible park accessible to all while protecting our shorebirds, imperiled wildlife, and unique ecosystems that would be threatened by unnecessary private access to the park.

Thank you, Jean White

Sincerely,
Jean White
5153 Neff Lake Rd Brooksville, FL 34601-8016
hammockfarmgourmet@yahoo.com

From: kziovay@everyactioncustom.com on behalf of [Karen Vayda](#)
To: [FLStateParkPlanning](#)
Subject: Topsail Hill
Date: Friday, November 30, 2018 9:49:44 PM

Dear Office of Park Planning, Florida Dept. of Environmental Protection,

I am a citizen writing to express my concerns regarding Topsail Hill State Park, which provides habitat to important imperiled species. All Floridians should have equal access to our state parks and I support a single public access point, which will ensure only monitored access into the park.

Please keep this incredible park accessible to all while protecting our shorebirds, imperiled wildlife, and unique ecosystems that would be threatened by unnecessary private access to the park.

Sincerely,
Karen Vayda
4 Donna Marie Way Southampton, MA 01073-9238
kziovay@yahoo.com

From: tamarin50@everyactioncustom.com on behalf of [Carol Skinner](#)
To: [FLStateParkPlanning](#)
Subject: Topsail Hill
Date: Friday, November 30, 2018 9:51:17 PM

Dear Office of Park Planning, Florida Dept. of Environmental Protection,

I am a citizen writing to express my concerns regarding Topsail Hill State Park, which provides habitat to important imperiled species. All Floridians should have equal access to our state parks and I support a single public access point, which will ensure only monitored access into the park.

Please keep this incredible park accessible to all while protecting our shorebirds, imperiled wildlife, and unique ecosystems that would be threatened by unnecessary private access to the park.

Sincerely,
Carol Skinner
13252 Niti Dr Hudson, FL 34669-2972
tamarin50@yahoo.com

From: pritchettkim62@everyactioncustom.com on behalf of [Kim Pritchett](#)
To: [FLStateParkPlanning](#)
Subject: Topsail Hill
Date: Friday, November 30, 2018 9:51:39 PM

Dear Office of Park Planning, Florida Dept. of Environmental Protection,

I am a citizen writing to express my concerns regarding Topsail Hill State Park, which provides habitat to important imperiled species. All Floridians should have equal access to our state parks and I support a single public access point, which will ensure only monitored access into the park.

Please keep this incredible park accessible to all while protecting our shorebirds, imperiled wildlife, and unique ecosystems that would be threatened by unnecessary private access to the park.

Sincerely,
Kim Pritchett
16416 US Highway 19 N Lot 339 Clearwater, FL 33764-8702
pritchettkim62@yahoo.com

From: rainglo@everyactioncustom.com on behalf of [Janice Gloe](#)
To: [FLStateParkPlanning](#)
Subject: Topsail Hill
Date: Friday, November 30, 2018 9:52:14 PM

Dear Office of Park Planning, Florida Dept. of Environmental Protection,

I am a citizen writing to express my concerns regarding Topsail Hill State Park, which provides habitat to important imperiled species. All Floridians should have equal access to our state parks and I support a single public access point, which will ensure only monitored access into the park.

Please keep this incredible park accessible to all while protecting our shorebirds, imperiled wildlife, and unique ecosystems that would be threatened by unnecessary private access to the park.

Sincerely,
Janice Gloe
3100 Guido St Oakland, CA 94602-3521
rainglo@msn.com

From: anglerschronicle@everyactioncustom.com on behalf of [John Smith](#)
To: [FLStateParkPlanning](#)
Subject: Topsail Hill
Date: Friday, November 30, 2018 9:52:35 PM

Dear Office of Park Planning, Florida Dept. of Environmental Protection,

I am a citizen writing to express my concerns regarding Topsail Hill State Park, which provides habitat to important imperiled species. All Floridians should have equal access to our state parks and I support a single public access point, which will ensure only monitored access into the park.

Please keep this incredible park accessible to all while protecting our shorebirds, imperiled wildlife, and unique ecosystems that would be threatened by unnecessary private access to the park.

Sincerely,
John Smith
3069 Lake Twylo Rd Orlando, FL 32817-2036
anglerschronicle@aol.com

From: lmazzola@everyactioncustom.com on behalf of [Lisa Mazzola](#)
To: [FLStateParkPlanning](#)
Subject: Topsail Hill
Date: Friday, November 30, 2018 9:52:55 PM

Dear Office of Park Planning, Florida Dept. of Environmental Protection,

I am a citizen writing to express my concerns regarding Topsail Hill State Park, which provides habitat to important imperiled species. All Floridians should have equal access to our state parks and I support a single public access point, which will ensure only monitored access into the park.

Please keep this incredible park accessible to all while protecting our shorebirds, imperiled wildlife, and unique ecosystems that would be threatened by unnecessary private access to the park.

Sincerely,
Lisa Mazzola
1723 W Followthru Dr Tampa, FL 33612-5013
lmazzola@tampabay.rr.com

From: 2egls@everyactioncustom.com on behalf of [Walter Smith](#)
To: [FLStateParkPlanning](#)
Subject: Topsail Hill
Date: Friday, November 30, 2018 7:59:43 PM

Dear Office of Park Planning, Florida Dept. of Environmental Protection,

I am a citizen writing to express my concerns regarding Topsail Hill State Park, which provides habitat to important imperiled species. All Floridians should have equal access to our state parks and I support a single public access point, which will ensure only monitored access into the park.

Please keep this incredible park accessible to all while protecting our shorebirds, imperiled wildlife, and unique ecosystems that would be threatened by unnecessary private access to the park.

This is important!

Sincerely,
Walter Smith
14575 Bonaire Blvd Apt 404 Delray Beach, FL 33446-1723
2egls@comcast.net

From: glick873@everyactioncustom.com on behalf of [Benjamin Glick](#)
To: [FLStateParkPlanning](#)
Subject: Topsail Hill
Date: Friday, November 30, 2018 9:55:01 PM

Dear Office of Park Planning, Florida Dept. of Environmental Protection,

I am a citizen writing to express my concerns regarding Topsail Hill State Park, which provides habitat to important imperiled species. All Floridians should have equal access to our state parks and I support a single public access point, which will ensure only monitored access into the park.

Please keep this incredible park accessible to all while protecting our shorebirds, imperiled wildlife, and unique ecosystems that would be threatened by unnecessary private access to the park.

Sincerely,
Benjamin Glick
10365 Heritage Bay Blvd Naples, FL 34120-4597
glick873@gmail.com

From: tmd3q@everyactioncustom.com on behalf of [Terri Haram](#)
To: [FLStateParkPlanning](#)
Subject: Topsail Hill
Date: Friday, November 30, 2018 9:56:55 PM

Dear Office of Park Planning, Florida Dept. of Environmental Protection,

I am a citizen writing to express my concerns regarding Topsail Hill State Park, which provides habitat to important imperiled species. All Floridians should have equal access to our state parks and I support a single public access point, which will ensure only monitored access into the park.

Please keep this incredible park accessible to all while protecting our shorebirds, imperiled wildlife, and unique ecosystems that would be threatened by unnecessary private access to the park.

Sincerely,
Terri Haram
424 Maggiore Rd Venice, FL 34285-2813
tmd3q@yahoo.com

From: reilsshera@everyactioncustom.com on behalf of [As Re](#)
To: [FLStateParkPlanning](#)
Subject: Topsail Hill
Date: Friday, November 30, 2018 9:59:10 PM

Dear Office of Park Planning, Florida Dept. of Environmental Protection,

I am a citizen writing to express my concerns regarding Topsail Hill State Park, which provides habitat to important imperiled species. All Floridians should have equal access to our state parks and I support a single public access point, which will ensure only monitored access into the park.

Please keep this incredible park accessible to all while protecting our shorebirds, imperiled wildlife, and unique ecosystems that would be threatened by unnecessary private access to the park.

Sincerely,
As Re
103 Church St Malvern, PA 19355-2713
reilsshera@aol.com

From: reilsshera@everyactioncustom.com on behalf of [Sa Re](#)
To: [FLStateParkPlanning](#)
Subject: Topsail Hill
Date: Friday, November 30, 2018 9:59:29 PM

Dear Office of Park Planning, Florida Dept. of Environmental Protection,

I am a citizen writing to express my concerns regarding Topsail Hill State Park, which provides habitat to important imperiled species. All Floridians should have equal access to our state parks and I support a single public access point, which will ensure only monitored access into the park.

Please keep this incredible park accessible to all while protecting our shorebirds, imperiled wildlife, and unique ecosystems that would be threatened by unnecessary private access to the park.

Sincerely,
Sa Re
516 OCEAN Carmel By The Sea, CA 93921
reilsshera@aol.com

From: Reilsshera@everyactioncustom.com on behalf of [As Er](#)
To: [FLStateParkPlanning](#)
Subject: Topsail Hill
Date: Friday, November 30, 2018 10:00:16 PM

Dear Office of Park Planning, Florida Dept. of Environmental Protection,

I am a citizen writing to express my concerns regarding Topsail Hill State Park, which provides habitat to important imperiled species. All Floridians should have equal access to our state parks and I support a single public access point, which will ensure only monitored access into the park.

Please keep this incredible park accessible to all while protecting our shorebirds, imperiled wildlife, and unique ecosystems that would be threatened by unnecessary private access to the park.

Sincerely,

As Er

103 Church St Malvern, PA 19355-2713

Reilsshera@aol.com

From: duckybathtime@everyactioncustom.com on behalf of [Maria Rosenberger](#)
To: [FLStateParkPlanning](#)
Subject: Topsail Hill
Date: Friday, November 30, 2018 10:00:37 PM

Dear Office of Park Planning, Florida Dept. of Environmental Protection,

I am a citizen writing to express my concerns regarding Topsail Hill State Park, which provides habitat to important imperiled species. All Floridians should have equal access to our state parks and I support a single public access point, which will ensure only monitored access into the park.

Please keep this incredible park accessible to all while protecting our shorebirds, imperiled wildlife, and unique ecosystems that would be threatened by unnecessary private access to the park.

Sincerely,
Maria Rosenberger
3651 Saint Peters Rd Elverson, PA 19520-8970
duckybathtime@aol.com

From: twysong5748@everyactioncustom.com on behalf of [Tomii Wysong](#)
To: [FLStateParkPlanning](#)
Subject: Topsail Hill
Date: Friday, November 30, 2018 10:01:11 PM

Dear Office of Park Planning, Florida Dept. of Environmental Protection,

I am a citizen writing to express my concerns regarding Topsail Hill State Park, which provides habitat to important imperiled species. All Floridians should have equal access to our state parks and I support a single public access point, which will ensure only monitored access into the park.

Please keep this incredible park accessible to all while protecting our shorebirds, imperiled wildlife, and unique ecosystems that would be threatened by unnecessary private access to the park.

Sincerely,
Tomii Wysong
270 Miramar St Fort Myers Beach, FL 33931-2825
twysong5748@gmail.com

From: nicolegrappo@everyactioncustom.com on behalf of [Nicole Grappo](#)
To: [FLStateParkPlanning](#)
Subject: Topsail Hill
Date: Friday, November 30, 2018 8:05:36 PM

Dear Office of Park Planning, Florida Dept. of Environmental Protection,

I am a citizen writing to express my concerns regarding Topsail Hill State Park, which provides habitat to important imperiled species. All Floridians should have equal access to our state parks and I support a single public access point, which will ensure only monitored access into the park.

Please keep this incredible park accessible to all while protecting our shorebirds, imperiled wildlife, and unique ecosystems that would be threatened by unnecessary private access to the park.

Sincerely,
Nicole Grappo
2966 1st Pl Vero Beach, FL 32968-2552
nicolegrappo@mac.com

From: katt7is@everyactioncustom.com on behalf of [Kathy Turner](#)
To: [FLStateParkPlanning](#)
Subject: Topsail Hill
Date: Friday, November 30, 2018 8:06:31 PM

Dear Office of Park Planning, Florida Dept. of Environmental Protection,

I am a citizen writing to express my concerns regarding Topsail Hill State Park, which provides habitat to important imperiled species. All Floridians should have equal access to our state parks and I support a single public access point, which will ensure only monitored access into the park.

Please keep this incredible park accessible to all while protecting our shorebirds, imperiled wildlife, and unique ecosystems that would be threatened by unnecessary private access to the park.

Sincerely,
Kathy Turner
51 Monument Ln Clearfield, PA 16830-3204
katt7is@gmail.com

From: vjrusch@everyactioncustom.com on behalf of [Vincent Rusch](#)
To: [FLStateParkPlanning](#)
Subject: Topsail Hill
Date: Friday, November 30, 2018 8:06:54 PM

Dear Office of Park Planning, Florida Dept. of Environmental Protection,

I am a citizen writing to express my concerns regarding Topsail Hill State Park, which provides habitat to important imperiled species. All Floridians should have equal access to our state parks and I support a single public access point, which will ensure only monitored access into the park.

Please keep this incredible park accessible to all while protecting our shorebirds, imperiled wildlife, and unique ecosystems that would be threatened by unnecessary private access to the park.

Sincerely,
Vincent Rusch
2103 Avensong Ln Panama City, FL 32408-4471
vjrusch@nycap.rr.com

From: faith.hoogs@everyactioncustom.com on behalf of [Faith Hoogs](#)
To: [FLStateParkPlanning](#)
Subject: Topsail Hill
Date: Friday, November 30, 2018 8:10:03 PM

Dear Office of Park Planning, Florida Dept. of Environmental Protection,

I am a citizen writing to express my concerns regarding Topsail Hill State Park, which provides habitat to important imperiled species. All Floridians should have equal access to our state parks and I support a single public access point, which will ensure only monitored access into the park.

Please keep this incredible park accessible to all while protecting our shorebirds, imperiled wildlife, and unique ecosystems that would be threatened by unnecessary private access to the park.

Sincerely,
Faith Hoogs
6650 Hunt Rd Groveland, FL 34736-9762
faith.hoogs@gmail.com

From: ssdauber@everyactioncustom.com on behalf of [Steven Dauber](#)
To: [FLStateParkPlanning](#)
Subject: Topsail Hill
Date: Friday, November 30, 2018 8:11:51 PM

Dear Office of Park Planning, Florida Dept. of Environmental Protection,

I ALONG WITH MY FAMILY AND FUTURE FLORIDIANS Am writing to express my concerns regarding Topsail Hill State Park, which provides habitat to important imperiled species.

All Floridians should have equal access to our state parks and I support a single public access point, which will ensure only monitored access into the park.

Please keep this incredible park accessible to all while protecting our shorebirds, imperiled wildlife, and unique ecosystems that would be **SERIOUSLY** threatened by unnecessary private access to the park !!!!!!!!!!!!!!!!!!!!!!!

Sincerely,
Steven Dauber
CANOE CREEK Ter Palm City, FL 34990
ssdauber@aol.com

From: julie@everyactioncustom.com on behalf of [Julie Miro](#)
To: [FLStateParkPlanning](#)
Subject: Topsail Hill
Date: Friday, November 30, 2018 8:13:07 PM

Dear Office of Park Planning, Florida Dept. of Environmental Protection,

I am a citizen writing to express my concerns regarding Topsail Hill State Park, which provides habitat to important imperiled species. All Floridians should have equal access to our state parks and I support a single public access point, which will ensure only monitored access into the park.

Please keep this incredible park accessible to all while protecting our shorebirds, imperiled wildlife, and unique ecosystems that would be threatened by unnecessary private access to the park.

Sincerely,
Julie Miro
2121 N Bayshore Dr Apt 411 Miami, FL 33137-5130
julie@juliemiro.net

From: mdinamagic@everyactioncustom.com on behalf of [Owanza di Mdina](#)
To: [FLStateParkPlanning](#)
Subject: Topsail Hill
Date: Friday, November 30, 2018 8:16:29 PM

Dear Office of Park Planning, Florida Dept. of Environmental Protection,

I am a citizen writing to express my concerns regarding Topsail Hill State Park, which provides habitat to important imperiled species. All Floridians should have equal access to our state parks and I support a single public access point, which will ensure only monitored access into the park.

Please keep this incredible park accessible to all while protecting our shorebirds, imperiled wildlife, and unique ecosystems that would be threatened by unnecessary private access to the park.

Sincerely,
Owanza di Mdina
7115 Sandhills Pl Lakewood Ranch, FL 34202-2597
mdinamagic@mac.com

From: ronmichel80@everyactioncustom.com on behalf of [Ron Michel](#)
To: [FLStateParkPlanning](#)
Subject: Topsail Hill
Date: Friday, November 30, 2018 8:19:29 PM

Dear Office of Park Planning, Florida Dept. of Environmental Protection,

I am a citizen writing to express my concerns regarding Topsail Hill State Park, which provides habitat to important imperiled species. All Floridians should have equal access to our state parks and I support a single public access point, which will ensure only monitored access into the park.

Please keep this incredible park accessible to all while protecting our shorebirds, imperiled wildlife, and unique ecosystems that would be threatened by unnecessary private access to the park.

Sincerely,
Ron Michel
952 SW 7th St Fort Lauderdale, FL 33315-1106
ronmichel80@hotmail.com

From: danpimps@everyactioncustom.com on behalf of [Dan Perdios](#)
To: [FLStateParkPlanning](#)
Subject: Topsail Hill
Date: Friday, November 30, 2018 7:57:23 PM

Dear Office of Park Planning, Florida Dept. of Environmental Protection,

I am a citizen writing to express my concerns regarding Topsail Hill State Park, which provides habitat to important imperiled species. All Floridians should have equal access to our state parks and I support a single public access point, which will ensure only monitored access into the park.

Please keep this incredible park accessible to all while protecting our shorebirds, imperiled wildlife, and unique ecosystems that would be threatened by unnecessary private access to the park.

Sincerely,
Dan Perdios
775 N Plaza Amigo Palm Springs, CA 92262-0701
danpimps@aol.com

From: mmcke16775@everyactioncustom.com on behalf of [Josann McKenna](#)
To: [FLStateParkPlanning](#)
Subject: Topsail Hill
Date: Friday, November 30, 2018 8:22:02 PM

Dear Office of Park Planning, Florida Dept. of Environmental Protection,

I am a citizen writing to express my concerns regarding Topsail Hill State Park, which provides habitat to important imperiled species. All Floridians should have equal access to our state parks and I support a single public access point, which will ensure only monitored access into the park.

Please keep this incredible park accessible to all while protecting our shorebirds, imperiled wildlife, and unique ecosystems that would be threatened by unnecessary private access to the park.

Sincerely,
Josann McKenna
172 Masters Ct Santa Rosa Beach, FL 32459-4199
mmcke16775@aol.com

From: ssalino@everyactioncustom.com on behalf of [Raquel Narvios](#)
To: [FLStateParkPlanning](#)
Subject: Topsail Hill
Date: Friday, November 30, 2018 8:22:04 PM

Dear Office of Park Planning, Florida Dept. of Environmental Protection,

I am a citizen writing to express my concerns regarding Topsail Hill State Park, which provides habitat to important imperiled species. All Floridians should have equal access to our state parks and I support a single public access point, which will ensure only monitored access into the park.

Please keep this incredible park accessible to all while protecting our shorebirds, imperiled wildlife, and unique ecosystems that would be threatened by unnecessary private access to the park.

Sincerely,
Raquel Narvios
1425 Visitacion Ave San Francisco, CA 94134-2756
ssalino@sbcglobal.net

From: chris.omearadietrich@everyactioncustom.com on behalf of [Chris OMeara Dietrich](#)
To: [FLStateParkPlanning](#)
Subject: Topsail Hill
Date: Friday, November 30, 2018 8:22:51 PM

Dear Office of Park Planning, Florida Dept. of Environmental Protection,

I am concerned about proposals for Topsail Hill State Park, which provides habitat to important imperiled species.

As a long time Florida resident and current Florida landowner now living in a coastal California town, I strongly support all Floridians having equal access to state parks because I know first hand that beach access can be a flashpoint issue and I strongly believe that the coast belongs to the people.

I support a single public access point with very few exceptions for all beaches., and I support only monitored access into the park, which gives a public education portal and ensures protection for shorebirds, imperiled wildlife and unique ecosystems by informing beachgoers of any special rules or needs..

Opening the door to special unmonitored entrances here, there and there is not the right path for any coastal park system because private access is a quagmire that once started is not easily reversed when other private groups also want access.

Sincerely,
Chris OMeara Dietrich
PO Box 1379 Campbell, CA 95009-1379
chris.omearadietrich@yahoo.com

From: cindyelia3@everyactioncustom.com on behalf of [Cynthia Rn](#)
To: [FLStateParkPlanning](#)
Subject: Topsail Hill
Date: Friday, November 30, 2018 8:25:48 PM

Dear Office of Park Planning, Florida Dept. of Environmental Protection,

I am a citizen writing to express my concerns regarding Topsail Hill State Park, which provides habitat to important imperiled species. All Floridians should have equal access to our state parks and I support a single public access point, which will ensure only monitored access into the park.

Please keep this incredible park accessible to all while protecting our shorebirds, imperiled wildlife, and unique ecosystems that would be threatened by unnecessary private access to the park.

Sincerely,
Cynthia Rn
1113 Breezy Knoll St Minneola, FL 34715-5636
cindyelia3@gmail.com

From: hmcallahan@everyactioncustom.com on behalf of [Mike Callahan](#)
To: [FLStateParkPlanning](#)
Subject: Topsail Hill
Date: Friday, November 30, 2018 8:25:50 PM

Dear Office of Park Planning, Florida Dept. of Environmental Protection,

I am a citizen writing to express my concerns regarding Topsail Hill State Park, which provides habitat to important imperiled species. All Floridians should have equal access to our state parks and I support a single public access point, which will ensure only monitored access into the park.

Please keep this incredible park accessible to all while protecting our shorebirds, imperiled wildlife, and unique ecosystems that would be threatened by unnecessary private access to the park.

Sincerely,
Mike Callahan
1465 51st Ct Vero Beach, FL 32966-2340
hmcallahan@bellsouth.net

From: denishanlon@everyactioncustom.com on behalf of [Denis Hanlon](#)
To: [FLStateParkPlanning](#)
Subject: Topsail Hill
Date: Friday, November 30, 2018 8:25:54 PM

Dear Office of Park Planning, Florida Dept. of Environmental Protection,

I am a citizen writing to express my concerns regarding Topsail Hill State Park, which provides habitat to important imperiled species. All Floridians should have equal access to our state parks and I support a single public access point, which will ensure only monitored access into the park.

Please keep this incredible park accessible to all while protecting our shorebirds, imperiled wildlife, and unique ecosystems that would be threatened by unnecessary private access to the park.

Sincerely,
Denis Hanlon
1719 Theon Ct Sebring, FL 33870-2858
denishanlon@yahoo.com

From: kzwriterguy@everyactioncustom.com on behalf of [Karl Zedell](#)
To: [FLStateParkPlanning](#)
Subject: Topsail Hill
Date: Friday, November 30, 2018 8:26:06 PM

Dear Office of Park Planning, Florida Dept. of Environmental Protection,

I am a citizen writing to express my concerns regarding Topsail Hill State Park, which provides habitat to important imperiled species. All Floridians should have equal access to our state parks and I support a single public access point, which will ensure only monitored access into the park.

Please keep this incredible park accessible to all while protecting our shorebirds, imperiled wildlife, and unique ecosystems that would be threatened by unnecessary private access to the park.

Sincerely,
Karl Zedell
1481 Mandarin Point Ln S Jacksonville, FL 32223-1723
kzwriterguy@gmail.com

From: markcarolynbarone@everyactioncustom.com on behalf of [Carolyn Barone](#)
To: [FLStateParkPlanning](#)
Subject: Topsail Hill
Date: Friday, November 30, 2018 8:26:08 PM

Dear Office of Park Planning, Florida Dept. of Environmental Protection,

I am a citizen writing to express my concerns regarding Topsail Hill State Park, which provides habitat to important imperiled species. All Floridians should have equal access to our state parks and I support a single public access point, which will ensure only monitored access into the park.

Please keep this incredible park accessible to all while protecting our shorebirds, imperiled wildlife, and unique ecosystems that would be threatened by unnecessary private access to the park.

Sincerely,
Carolyn Barone
36 Fernwood Rd Montgomery, IL 60538-1906
markcarolynbarone@gmail.com

From: lodiza@everyactioncustom.com on behalf of lodiza.lepore
To: [FLStateParkPlanning](#)
Subject: Topsail Hill
Date: Friday, November 30, 2018 8:28:13 PM

Dear Office of Park Planning, Florida Dept. of Environmental Protection,

I am a citizen writing to express my concerns regarding Topsail Hill State Park, which provides habitat to important imperiled species. All Floridians should have equal access to our state parks and I support a single public access point, which will ensure only monitored access into the park.

Please keep this incredible park accessible to all while protecting our shorebirds, imperiled wildlife, and unique ecosystems that would be threatened by unnecessary private access to the park.

Sincerely,
lodiza lepore
334 Dewey St Bennington, VT 05201-2225
lodiza@comcast.net

From: jodyg8@everyactioncustom.com on behalf of [Jody Gibson](#)
To: [FLStateParkPlanning](#)
Subject: Topsail Hill
Date: Friday, November 30, 2018 8:28:27 PM

Dear Office of Park Planning, Florida Dept. of Environmental Protection,

I am a citizen writing to express my concerns regarding Topsail Hill State Park, which provides habitat to important imperiled species. All Floridians should have equal access to our state parks and I support a single public access point, which will ensure only monitored access into the park.

Please keep this incredible park accessible to all while protecting our shorebirds, imperiled wildlife, and unique ecosystems that would be threatened by unnecessary private access to the park.

Sincerely,
Jody Gibson
317 E Wall Ave Des Moines, IA 50315-5259
jodyg8@msn.com

From: cflz@everyactioncustom.com on behalf of [Cece Delisi](#)
To: [FLStateParkPlanning](#)
Subject: Topsail Hill
Date: Friday, November 30, 2018 7:57:30 PM

Dear Office of Park Planning, Florida Dept. of Environmental Protection,

I am a citizen writing to express my concerns regarding Topsail Hill State Park, which provides habitat to important imperiled species. All Floridians should have equal access to our state parks and I support a single public access point, which will ensure only monitored access into the park.

Please keep this incredible park accessible to all while protecting our shorebirds, imperiled wildlife, and unique ecosystems that would be threatened by unnecessary private access to the park.

Sincerely,
Cece Delisi
639 Alcalde Ct Fremont, CA 94539-6296
cflz@aol.com

From: lunsford.peacock@everyactioncustom.com on behalf of [My linda Peacock](#)
To: [FLStateParkPlanning](#)
Subject: Topsail Hill
Date: Friday, November 30, 2018 8:29:09 PM

Dear Office of Park Planning, Florida Dept. of Environmental Protection,

I am a citizen writing to express my concerns regarding Topsail Hill State Park, which provides habitat to important imperiled species. All Floridians should have equal access to our state parks and I support a single public access point, which will ensure only monitored access into the park.

Please keep this incredible park accessible to all while protecting our shorebirds, imperiled wildlife, and unique ecosystems that would be threatened by unnecessary private access to the park.

Sincerely,
My linda Peacock
807 Pine St Tallahassee, FL 32303-6433
lunsford.peacock@comcast.net

From: swanoftex@everyactioncustom.com on behalf of [Patricia Todd-Dennis](#)
To: [FLStateParkPlanning](#)
Subject: Topsail Hill
Date: Friday, November 30, 2018 8:29:37 PM

Dear Office of Park Planning, Florida Dept. of Environmental Protection,

I am a citizen writing to express my concerns regarding Topsail Hill State Park, which provides habitat to important imperiled species. All Floridians should have equal access to our state parks and I support a single public access point, which will ensure only monitored access into the park.

Please keep this incredible park accessible to all while protecting our shorebirds, imperiled wildlife, and unique ecosystems that would be threatened by unnecessary private access to the park.

Sincerely,
Patricia Todd-Dennis
1446 Grand Isle Blvd Melbourne, FL 32940-6398
swanoftex@aol.com

From: mcgillannc@everyactioncustom.com on behalf of [Ann C McGill](#)
To: [FLStateParkPlanning](#)
Subject: Topsail Hill
Date: Friday, November 30, 2018 8:31:11 PM

Dear Office of Park Planning, Florida Dept. of Environmental Protection,

I am a citizen writing to express my concerns regarding Topsail Hill State Park, which provides habitat to important imperiled species. All Floridians should have equal access to our state parks and I support a single public access point, which will ensure only monitored access into the park.

Please keep this incredible park accessible to all while protecting our shorebirds, imperiled wildlife, and unique ecosystems that would be threatened by unnecessary private access to the park.

Sincerely,
Ann C McGill
1947 Rocklyn Dr Brunswick, OH 44212-4071
mcgillannc@gmail.com

From: kintzellenr@everyactioncustom.com on behalf of [Ellen Kintz](#)
To: [FLStateParkPlanning](#)
Subject: Topsail Hill
Date: Friday, November 30, 2018 8:31:49 PM

Dear Office of Park Planning, Florida Dept. of Environmental Protection,

I am a citizen writing to express my concerns regarding Topsail Hill State Park, which provides habitat to important imperiled species. All Floridians should have equal access to our state parks and I support a single public access point, which will ensure only monitored access into the park.

Please keep this incredible park accessible to all while protecting our shorebirds, imperiled wildlife, and unique ecosystems that would be threatened by unnecessary private access to the park.

Sincerely,
Ellen Kintz
2005 Nw15th Pl Delray Beach, FL 33445
kintzellenr@gmail.com

From: grammie1952@everyactioncustom.com on behalf of [Patricia Rimestad](#)
To: [FLStateParkPlanning](#)
Subject: Topsail Hill
Date: Friday, November 30, 2018 8:32:24 PM

Dear Office of Park Planning, Florida Dept. of Environmental Protection,

I am a citizen writing to express my concerns regarding Topsail Hill State Park, which provides habitat to important imperiled species. All Floridians should have equal access to our state parks and I support a single public access point, which will ensure only monitored access into the park.

Please keep this incredible park accessible to all while protecting our shorebirds, imperiled wildlife, and unique ecosystems that would be threatened by unnecessary private access to the park.

Sincerely,
Patricia Rimestad
1981 Brewster Dr Deltona, FL 32738-9583
grammie1952@yahoo.com

From: k0karlene@everyactioncustom.com on behalf of [Karlene Gunter](#)
To: [FLStateParkPlanning](#)
Subject: Topsail Hill
Date: Friday, November 30, 2018 8:33:00 PM

Dear Office of Park Planning, Florida Dept. of Environmental Protection,

I am a citizen writing to express my concerns regarding Topsail Hill State Park, which provides habitat to important imperiled species. All Floridians should have equal access to our state parks and I support a single public access point, which will ensure only monitored access into the park.

Please keep this incredible park accessible to all while protecting our shorebirds, imperiled wildlife, and unique ecosystems that would be threatened by unnecessary private access to the park.

Sincerely,
Karlene Gunter
472 French Rd Rochester, NY 14618-4861
k0karlene@gmail.com

From: kjgoodstein@everyactioncustom.com on behalf of [Karen Goodstein](#)
To: [FLStateParkPlanning](#)
Subject: Topsail Hill
Date: Friday, November 30, 2018 8:33:22 PM

Dear Office of Park Planning, Florida Dept. of Environmental Protection,

I am a citizen writing to express my concerns regarding Topsail Hill State Park, which provides habitat to important imperiled species. All Floridians should have equal access to our state parks and I support a single public access point, which will ensure only monitored access into the park.

Please keep this incredible park accessible to all while protecting our shorebirds, imperiled wildlife, and unique ecosystems that would be threatened by unnecessary private access to the park.

Sincerely,
Karen Goodstein
8133 W Lorraine Pl Milwaukee, WI 53222-4846
kjgoodstein@gmail.com

From: kpmateyak@everyactioncustom.com on behalf of [Kathleen Mateyak](#)
To: [FLStateParkPlanning](#)
Subject: Topsail Hill
Date: Friday, November 30, 2018 8:34:01 PM

Dear Office of Park Planning, Florida Dept. of Environmental Protection,

I am a citizen writing to express my concerns regarding Topsail Hill State Park, which provides habitat to important imperiled species. All Floridians should have equal access to our state parks and I support a single public access point, which will ensure only monitored access into the park.

Please keep this incredible park accessible to all while protecting our shorebirds, imperiled wildlife, and unique ecosystems that would be threatened by unnecessary private access to the park.

Sincerely,
Kathleen Mateyak
250 Silver Falls Dr Apollo Beach, FL 33572-3121
kpmateyak@gmail.com

From: bakowall@everyactioncustom.com on behalf of [Betty Kowall](#)
To: [FLStateParkPlanning](#)
Subject: Topsail Hill
Date: Friday, November 30, 2018 8:34:04 PM

Dear Office of Park Planning, Florida Dept. of Environmental Protection,

I am a citizen writing to express my concerns regarding Topsail Hill State Park, which provides habitat to important imperiled species. All Floridians should have equal access to our state parks and I support a single public access point, which will ensure only monitored access into the park.

Please keep this incredible park accessible to all while protecting our shorebirds, imperiled wildlife, and unique ecosystems that would be threatened by unnecessary private access to the park.

Sincerely,
Betty Kowall
2295 Goodwin Ave Penngrove, CA 94951-9628
bakowall@hotmail.com

From: WACHTEY@everyactioncustom.com on behalf of [Wendy Ahtel](#)
To: [FLStateParkPlanning](#)
Subject: Topsail Hill
Date: Friday, November 30, 2018 8:34:20 PM

Dear Office of Park Planning, Florida Dept. of Environmental Protection,

I am a citizen writing to express my concerns regarding Topsail Hill State Park, which provides habitat to important imperiled species. All Floridians should have equal access to our state parks and I support a single public access point, which will ensure only monitored access into the park.

Please keep this incredible park accessible to all while protecting our shorebirds, imperiled wildlife, and unique ecosystems that would be threatened by unnecessary private access to the park.

Sincerely,
Wendy Ahtel
4214 Pine Meadow Ter Sarasota, FL 34233-3641
WACHTEY@GMAIL.COM

From: mndfl2013@everyactioncustom.com on behalf of [Michael Nutini](#)
To: [FLStateParkPlanning](#)
Subject: Topsail Hill
Date: Friday, November 30, 2018 7:57:32 PM

Dear Office of Park Planning, Florida Dept. of Environmental Protection,

I am a citizen writing to express my concerns regarding Topsail Hill State Park, which provides habitat to important imperiled species. All Floridians should have equal access to our state parks and I support a single public access point, which will ensure only monitored access into the park.

Please keep this incredible park accessible to all while protecting our shorebirds, imperiled wildlife, and unique ecosystems that would be threatened by unnecessary private access to the park.

Sincerely,
Michael Nutini
2915 SW 15th St Apt 202 Delray Beach, FL 33445-5896
mndfl2013@gmail.com

From: kafibo7@everyactioncustom.com on behalf of [Karen Bond](#)
To: [FLStateParkPlanning](#)
Subject: Topsail Hill
Date: Friday, November 30, 2018 8:37:11 PM

Dear Office of Park Planning, Florida Dept. of Environmental Protection,

I am a citizen writing to express my concerns regarding Topsail Hill State Park, which provides habitat to important imperiled species. All Floridians should have equal access to our state parks and I support a single public access point, which will ensure only monitored access into the park.

Please keep this incredible park accessible to all while protecting our shorebirds, imperiled wildlife, and unique ecosystems that would be threatened by unnecessary private access to the park.

Sincerely,
Karen Bond
6699 2nd St Jupiter, FL 33458-3886
kafibo7@gmail.com

From: pflanzelieb@everyactioncustom.com on behalf of [Rita Kuenstler](#)
To: [FLStateParkPlanning](#)
Subject: Topsail Hill
Date: Friday, November 30, 2018 8:38:01 PM

Dear Office of Park Planning, Florida Dept. of Environmental Protection,

I am a citizen writing to express my concerns regarding Topsail Hill State Park, which provides habitat to important imperiled species. All Floridians should have equal access to our state parks and I support a single public access point, which will ensure only monitored access into the park.

Please keep this incredible park accessible to all while protecting our shorebirds, imperiled wildlife, and unique ecosystems that would be threatened by unnecessary private access to the park.

Sincerely,
Rita Kuenstler
79 Gulf Winds Way Santa Rosa Beach, FL 32459-4185
pflanzelieb@gmail.com

From: joeljackson42@everyactioncustom.com on behalf of [Joel Jackson](#)
To: [FLStateParkPlanning](#)
Subject: Topsail Hill
Date: Friday, November 30, 2018 8:38:43 PM

Dear Office of Park Planning, Florida Dept. of Environmental Protection,

I am a citizen writing to express my concerns regarding Topsail Hill State Park, which provides habitat to important imperiled species. All Floridians should have equal access to our state parks and I support a single public access point, which will ensure only monitored access into the park.

Please keep this incredible park accessible to all while protecting our shorebirds, imperiled wildlife, and unique ecosystems that would be threatened by unnecessary private access to the park.

Sincerely,
Joel Jackson
23438 Cherbourg Loop Land O Lakes, FL 34639-4207
joeljackson42@gmail.com

From: BAILEY_JOHN@everyactioncustom.com on behalf of [John Bailey](#)
To: [FLStateParkPlanning](#)
Subject: Topsail Hill
Date: Friday, November 30, 2018 8:40:03 PM

Dear Office of Park Planning, Florida Dept. of Environmental Protection,

I am a citizen writing to express my concerns regarding Topsail Hill State Park, which provides habitat to important imperiled species. All Floridians should have equal access to our state parks and I support a single public access point, which will ensure only monitored access into the park.

Please keep this incredible park accessible to all while protecting our shorebirds, imperiled wildlife, and unique ecosystems that would be threatened by unnecessary private access to the park.

Sincerely,
John Bailey
8262 Boca Glades Blvd E Boca Raton, FL 33434-4031
BAILEY_JOHN@BELLSOUTH.NET

From: chowdown@everyactioncustom.com on behalf of [Charlie Day](#)
To: [FLStateParkPlanning](#)
Subject: Topsail Hill
Date: Friday, November 30, 2018 8:40:09 PM

Dear Office of Park Planning, Florida Dept. of Environmental Protection,

I am a citizen writing to express my concerns regarding Topsail Hill State Park, which provides habitat to important imperiled species. All Floridians should have equal access to our state parks and I support a single public access point, which will ensure only monitored access into the park.

Please keep this incredible park accessible to all while protecting our shorebirds, imperiled wildlife, and unique ecosystems that would be threatened by unnecessary private access to the park.

Sincerely,
Charlie Day
4608 W Paul Ave Tampa, FL 33611-3324
chowdown@yellowdogs.com

From: dadcoss@everyactioncustom.com on behalf of [Dennis Morley](#)
To: [FLStateParkPlanning](#)
Subject: Topsail Hill
Date: Friday, November 30, 2018 8:44:03 PM

Dear Office of Park Planning, Florida Dept. of Environmental Protection,

I am a citizen writing to express my concerns regarding Topsail Hill State Park, which provides habitat to important imperiled species. All Floridians should have equal access to our state parks and I support a single public access point, which will ensure only monitored access into the park.

Please keep this incredible park accessible to all while protecting our shorebirds, imperiled wildlife, and unique ecosystems that would be threatened by unnecessary private access to the park.

Sincerely,
Dennis Morley
104 Throckmorton Ln Old Bridge, NJ 08857-2221
dadcoss@optonline.net

From: jeanmcitron@everyactioncustom.com on behalf of [Jean Citron](#)
To: [FLStateParkPlanning](#)
Subject: Topsail Hill
Date: Friday, November 30, 2018 8:46:33 PM

Dear Office of Park Planning, Florida Dept. of Environmental Protection,

I am a citizen writing to express my concerns regarding Topsail Hill State Park, which provides habitat to important imperiled species. All Floridians should have equal access to our state parks and I support a single public access point, which will ensure only monitored access into the park.

Please keep this incredible park accessible to all while protecting our shorebirds, imperiled wildlife, and unique ecosystems that would be threatened by unnecessary private access to the park.

Sincerely,
Jean Citron
6 Ash Ave West Orange, NJ 07052-2435
jeanmcitron@gmail.com

From: KATEFOX4@everyactioncustom.com on behalf of [Leslie Jones](#)
To: [FLStateParkPlanning](#)
Subject: Topsail Hill
Date: Friday, November 30, 2018 8:46:43 PM

Dear Office of Park Planning, Florida Dept. of Environmental Protection,

I am a citizen writing to express my concerns regarding Topsail Hill State Park, which provides habitat to important imperiled species. All Floridians should have equal access to our state parks and I support a single public access point, which will ensure only monitored access into the park.

I live adjacent to an environmental park in Englewood, FL which has allowed access through neighborhoods leading to several unresolved issues.

Please keep this incredible park accessible to all while protecting our shorebirds, imperiled wildlife, and unique ecosystems that would be threatened by unnecessary private access to the park.

Sincerely,
Leslie Jones
501 Bay Park Blvd Englewood, FL 34223-2605
KATEFOX4@AOL.COM

From: khurson@everyactioncustom.com on behalf of [Kathleen Burson](#)
To: [FLStateParkPlanning](#)
Subject: Topsail Hill
Date: Friday, November 30, 2018 8:47:06 PM

Dear Office of Park Planning, Florida Dept. of Environmental Protection,

I love Topsail Hill State Park and its wildlife! Please keep access to the one monitored entrance for the protection of this pristine habitat. Thank you!

Sincerely,
Kathleen Burson
2950 Knox Mcrae Dr Titusville, FL 32780-5178
khurson@gmail.com

From: donneine@everyactioncustom.com on behalf of [Patricia Morris](#)
To: [FLStateParkPlanning](#)
Subject: Topsail Hill
Date: Friday, November 30, 2018 8:47:25 PM

Dear Office of Park Planning, Florida Dept. of Environmental Protection,

As a concerned citizen, I am writing to express my concerns regarding Topsail Hill State Park, which provides habitat to important imperiled species.

While all Floridians should have equal access to our state parks, I support a SINGLE public access point to ensure there will be ONLY MONITORED access into the park.

The unique ecosystems would be threatened by an UNNECESSARY PRIVATE access. Please keep this incredible park accessible to all visitors while continuing to protect our shorebirds and any imperiled wildlife.

The protection of the unique wildlife is far more important and NECESSARY than providing special additional access to those who, for whatever reason, see themselves as especially privileged. Their access IS provided for like everyone else's and that should be sufficient.

Sincerely,
Patricia Morris
2309 SW 83rd Ave Davie, FL 33324-5320
donneine@gmail.com

From: wow_kz@everyactioncustom.com on behalf of [Kristina Harper](#)
To: [FLStateParkPlanning](#)
Subject: Topsail Hill
Date: Friday, November 30, 2018 7:57:46 PM

Dear Office of Park Planning, Florida Dept. of Environmental Protection,

Please make sure that Topsail Hill State Park takes maximum care in providing habitat to important imperiled species that live there. All Floridians should have equal access to our state parks and I support a single public access point, which will ensure only monitored access into the park.

Please keep this incredible park accessible to all while protecting our shorebirds, imperiled wildlife, and unique ecosystems that would be threatened by unnecessary private access to the park.

Sincerely,
Kristina Harper
1818 E Oakland Park Blvd Oakland Park, FL 33306-1146
wow_kz@hotmail.com

From: collinslynette9@everyactioncustom.com on behalf of [Lynnette Collins](#)
To: [FLStateParkPlanning](#)
Subject: Topsail Hill
Date: Friday, November 30, 2018 8:49:05 PM

Dear Office of Park Planning, Florida Dept. of Environmental Protection,

I am a citizen writing to express my concerns regarding Topsail Hill State Park, which provides habitat to important imperiled species. All Floridians should have equal access to our state parks and I support a single public access point, which will ensure only monitored access into the park.

Please keep this incredible park accessible to all while protecting our shorebirds, imperiled wildlife, and unique ecosystems that would be threatened by unnecessary private access to the park.

Sincerely,
Lynnette Collins
3739 S Packard Ave Apt 213 Saint Francis, WI 53235-4325
collinslynette9@gmail.com

From: sheilaspring15@everyactioncustom.com on behalf of [Sheila Springer](#)
To: [FLStateParkPlanning](#)
Subject: Topsail Hill
Date: Friday, November 30, 2018 8:50:07 PM

Dear Office of Park Planning, Florida Dept. of Environmental Protection,

I am a citizen writing to express my concerns regarding Topsail Hill State Park, which provides habitat to important imperiled species. All Floridians should have equal access to our state parks and I support a single public access point, which will ensure only monitored access into the park.

Please keep this incredible park accessible to all while protecting our shorebirds, imperiled wildlife, and unique ecosystems that would be threatened by unnecessary private access to the park.

Sincerely,
Sheila Springer
4809 Country Oaks Blvd Sarasota, FL 34243-4316
sheilaspring15@hotmail.com

From: stephiego@everyactioncustom.com on behalf of [Stephanie Grant](#)
To: [FLStateParkPlanning](#)
Subject: Topsail Hill
Date: Friday, November 30, 2018 8:50:37 PM

Dear Office of Park Planning, Florida Dept. of Environmental Protection,

I am a state park volunteer and love our parks which exist to protect wildlife as well as provide access for people. One entry point for topsail Hill State Park is essential for the protection of the habitats and animals that make this place so special.

Please keep this incredible park accessible to all while protecting our shorebirds, imperiled wildlife, and unique ecosystems that would be threatened by unnecessary private access to the park.

Sincerely,
Stephanie Grant
9953 SE Mahogany Way Tequesta, FL 33469-1431
stephiego@aol.com

From: bobb.51@everyactioncustom.com on behalf of [Bob Brucker](#)
To: [FLStateParkPlanning](#)
Subject: Topsail Hill
Date: Friday, November 30, 2018 8:51:19 PM

Dear Office of Park Planning, Florida Dept. of Environmental Protection,

I am a citizen writing to express my concerns regarding Topsail Hill State Park, which provides habitat to important imperiled species. All Floridians should have equal access to our state parks and I support a single public access point, which will ensure only monitored access into the park.

Please keep this incredible park accessible to all while protecting our shorebirds, imperiled wildlife, and unique ecosystems that would be threatened by unnecessary private access to the park.

Sincerely,
Bob Brucker
4502 8th Ave E Bradenton, FL 34208-5830
bobb.51@hotmail.com

From: kevsunderman@everyactioncustom.com on behalf of [Kevin Sunderman](#)
To: [FLStateParkPlanning](#)
Subject: Topsail Hill
Date: Friday, November 30, 2018 8:51:19 PM

Dear Office of Park Planning, Florida Dept. of Environmental Protection,

I am a citizen writing to express my concerns regarding Topsail Hill State Park, which provides habitat to important imperiled species. All Floridians should have equal access to our state parks and I support a single public access point, which will ensure only monitored access into the park.

Please keep this incredible park accessible to all while protecting our shorebirds, imperiled wildlife, and unique ecosystems that would be threatened by unnecessary private access to the park.

Sincerely,
Kevin Sunderman
330 6th Rd SW Vero Beach, FL 32962-3564
kevsunderman@yahoo.com

From: anne-mariboyce@everyactioncustom.com on behalf of [Anne-Marie Boyce](#)
To: [FLStateParkPlanning](#)
Subject: Topsail Hill
Date: Friday, November 30, 2018 8:52:44 PM

Dear Office of Park Planning, Florida Dept. of Environmental Protection,

I am a citizen writing to express my concerns regarding Topsail Hill State Park, which provides habitat to important imperiled species. All Floridians should have equal access to our state parks and I support a single public access point, which will ensure only monitored access into the park.

Please keep this incredible park accessible to all while protecting our shorebirds, imperiled wildlife, and unique ecosystems that would be threatened by unnecessary private access to the park.

Sincerely,
Anne-Marie Boyce
695 35th Ave Apt 305 San Francisco, CA 94121-2759
anne-mariboyce@att.net

From: jacquem007@everyactioncustom.com on behalf of [jacquelyn_masterski](mailto:jacquelyn_masterski@floridastatepark.com)
To: [FLStateParkPlanning](mailto:FLStateParkPlanning@floridastatepark.com)
Subject: Topsail Hill
Date: Friday, November 30, 2018 8:54:04 PM

Dear Office of Park Planning, Florida Dept. of Environmental Protection,

I am an Audubon member writing to express my concerns regarding Topsail Hill State Park, which provides habitat to important imperiled species. All Floridians should have equal access to our state parks and I support a single public access point, which will ensure only monitored access into the park. Please do not set a precedent that could imperil this and other critical habitats with even more human intrusion.

Please keep this incredible park with limited accessible to all while protecting our shorebirds, imperiled wildlife, and unique ecosystems that would be threatened by unnecessary private access to the park.

Sincerely,
jacquelyn masterski
2510 Heritage Dr Titusville, FL 32780-3318
jacquem007@yahoo.com

From: brookskarenl@everyactioncustom.com on behalf of [Karen Brooks](#)
To: [FLStateParkPlanning](#)
Subject: Topsail Hill
Date: Friday, November 30, 2018 8:55:34 PM

Dear Office of Park Planning, Florida Dept. of Environmental Protection,

I am a citizen writing to express my concerns regarding Topsail Hill State Park, which provides habitat to important imperiled species. All Floridians should have equal access to our state parks and I support a single public access point, which will ensure only monitored access into the park.

Please keep this incredible park accessible to all while protecting our shorebirds, imperiled wildlife, and unique ecosystems that would be threatened by unnecessary private access to the park.

Sincerely,
Karen Brooks
751 E Welch Rd Apopka, FL 32712-2922
brookskarenl@ayhoo.com

From: birdogcatdoc@everyactioncustom.com on behalf of [shirley Leonard](#)
To: [FLStateParkPlanning](#)
Subject: Topsail Hill
Date: Friday, November 30, 2018 8:56:02 PM

Dear Office of Park Planning, Florida Dept. of Environmental Protection,

I am a citizen writing to express my concerns regarding Topsail Hill State Park, which provides habitat to important imperiled species. All Floridians should have equal access to our state parks and I support a single public access point, which will ensure only monitored access into the park.

Please keep this incredible park accessible to all while protecting our shorebirds, imperiled wildlife, and unique ecosystems that would be threatened by unnecessary private access to the park.

Sincerely,
shirley Leonard
4161 SW 95th St Ocala, FL 34476-4000
birdogcatdoc@yahoo.com

From: MaggieSnow2003@everyactioncustom.com on behalf of [Margaret Snow](#)
To: [FLStateParkPlanning](#)
Subject: Topsail Hill
Date: Friday, November 30, 2018 8:56:19 PM

Dear Office of Park Planning, Florida Dept. of Environmental Protection,

I am a citizen writing to express my concerns regarding Topsail Hill State Park, which provides habitat to important imperiled species. All Floridians should have equal access to our state parks and I support a single public access point, which will ensure only monitored access into the park.

Please keep this incredible park accessible to all while protecting our shorebirds, imperiled wildlife, and unique ecosystems that would be threatened by unnecessary private access to the park.

Florida's environment is Florida's economy and Tallahassee needs to start acting to protect the state's fragile ecosystems.

Sincerely,
Margaret Snow
7830 NW 21st Way Gainesville, FL 32609-5855
MaggieSnow2003@gmail.com

From: moranob@everyactioncustom.com on behalf of [Barbara Morano](#)
To: [FLStateParkPlanning](#)
Subject: Topsail Hill
Date: Friday, November 30, 2018 7:58:06 PM

Dear Office of Park Planning, Florida Dept. of Environmental Protection,

I am a citizen writing to express my concerns regarding Topsail Hill State Park, which provides habitat to important imperiled species. All Floridians should have equal access to our state parks and I support a single public access point, which will ensure only monitored access into the park.

Please keep this incredible park accessible to all while protecting our shorebirds, imperiled wildlife, and unique ecosystems that would be threatened by unnecessary private access to the park.

Sincerely,
Barbara Morano
12 Dock Trl Santa Rosa Beach, FL 32459-7550
moranob@gmail.com

From: aprilbdenton1@everyactioncustom.com on behalf of [April B.Denton](#)
To: [FLStateParkPlanning](#)
Subject: Topsail Hill
Date: Friday, November 30, 2018 8:58:36 PM

Dear Office of Park Planning, Florida Dept. of Environmental Protection,

Dear Sir or Madame, I am a citizen writing to express my concerns regarding Topsail Hill State Park, which provides habitat to important imperiled species. All Floridians should have equal access to our state parks and I support a single public access point, which will ensure only monitored access into the park.

Please keep this incredible park accessible to all while protecting our shorebirds, imperiled wildlife, and unique ecosystems that would be threatened by unnecessary private access to the park.

**REMEMBER FOLKS, WE MUST SPEAK FOR THE VOICELESS, LESS THEY BE GONE FOREVER!!!!
PLEASE DO YOUR BEST TO HELP THEM!!**

April B. Denton, Coconut Creek, Fl. for over 40 years!!!!

Sincerely,
April B. Denton
4371 NW 67th Pl Coconut Creek, FL 33073-1903
aprilbdenton1@gmail.com

From: nikeeta21@everyactioncustom.com on behalf of [Stephanie Witkoski](#)
To: [FLStateParkPlanning](#)
Subject: Topsail Hill
Date: Friday, November 30, 2018 9:01:49 PM

Dear Office of Park Planning, Florida Dept. of Environmental Protection,

I am a citizen writing to express my concerns regarding Topsail Hill State Park, which provides habitat to important imperiled species. All Floridians should have equal access to our state parks and I support a single public access point, which will ensure only monitored access into the park.

Please keep this incredible park accessible to all while protecting our shorebirds, imperiled wildlife, and unique ecosystems that would be threatened by unnecessary private access to the park.

Sincerely,
Stephanie Witkoski
2171 SW 90th Ave Unit A Davie, FL 33324-6960
nikeeta21@aol.com

From: hwoben@everyactioncustom.com on behalf of [Helen Obenchain](#)
To: [FLStateParkPlanning](#)
Subject: Topsail Hill
Date: Friday, November 30, 2018 9:04:09 PM

Dear Office of Park Planning, Florida Dept. of Environmental Protection,

My concerns regard Topsail Hill State Park, which provides habitat to important imperiled species. All Floridians should have equal access to our state parks and I support a single public access point, which will ensure only monitored access into the park.

Please keep this incredible park accessible to all while protecting our shorebirds, imperiled wildlife, and unique ecosystems that would be threatened by unnecessary private access to the park.

Sincerely,
Helen Obenchain
PO Box 1408 Lake Placid, FL 33862-1408
hwoben@juno.com

From: vfmyrt@everyactioncustom.com on behalf of [Christine Miller](#)
To: [FLStateParkPlanning](#)
Subject: Topsail Hill
Date: Friday, November 30, 2018 9:04:12 PM

Dear Office of Park Planning, Florida Dept. of Environmental Protection,

I am a citizen writing to express my concerns regarding Topsail Hill State Park, which provides habitat to important imperiled species. All Floridians should have equal access to our state parks and I support a single public access point, which will ensure only monitored access into the park.

Please keep this incredible park accessible to all while protecting our shorebirds, imperiled wildlife, and unique ecosystems that would be threatened by unnecessary private access to the park.

Sincerely,
Christine Miller
10903 Autumn Oak Pl Tampa, FL 33618-5301
vfmyrt@aol.com

From: arc_wfl@everyactioncustom.com on behalf of [William F. Loftus](#)
To: [FLStateParkPlanning](#)
Subject: Topsail Hill
Date: Friday, November 30, 2018 9:06:15 PM

Dear Office of Park Planning, Florida Dept. of Environmental Protection,

As a citizen of Florida, I am writing to express my concerns regarding Topsail Hill State Park, which provides habitat to important imperiled species. All Floridians should have equal access to our state parks and I support a single public access point, which will ensure only monitored access into the park.

Please keep this incredible park accessible to all while protecting our shorebirds, imperiled wildlife, and unique ecosystems that would be threatened by unnecessary private access to the park.

Sincerely,
William F. Loftus
5600 Dominica St Vero Beach, FL 32967-7665
arc_wfl@bellsouth.net

From: kmccoy066@everyactioncustom.com on behalf of [Kerry McCoy](#)
To: [FLStateParkPlanning](#)
Subject: Topsail Hill
Date: Friday, November 30, 2018 9:10:10 PM

Dear Office of Park Planning, Florida Dept. of Environmental Protection,

I am a citizen writing to express my concerns regarding Topsail Hill State Park, which provides habitat to important imperiled species. All Floridians should have equal access to our state parks and I support a single public access point, which will ensure only monitored access into the park.

Please keep this incredible park accessible to all while protecting our shorebirds, imperiled wildlife, and unique ecosystems that would be threatened by unnecessary private access to the park.

Sincerely,
Kerry McCoy
74 Dune Dr Santa Rosa Beach, FL 32459-6699
kmccoy066@gmail.com

From: puck1611@everyactioncustom.com on behalf of [Karen Guilliams](#)
To: [FLStateParkPlanning](#)
Subject: Topsail Hill
Date: Friday, November 30, 2018 9:10:20 PM

Dear Office of Park Planning, Florida Dept. of Environmental Protection,

I am a citizen writing to express my concerns regarding Topsail Hill State Park, which provides habitat to important imperiled species. All Floridians should have equal access to our state parks and I support a single public access point, which will ensure only monitored access into the park.

Please keep this incredible park accessible to all while protecting our shorebirds, imperiled wildlife, and unique ecosystems that would be threatened by unnecessary private access to the park.

Sincerely,
Karen Guilliams
1116 SE Puritan Ln Port Saint Lucie, FL 34983-3226
puck1611@yahoo.com

From: okamiwa1@everyactioncustom.com on behalf of [Christine Hervig](#)
To: [FLStateParkPlanning](#)
Subject: Topsail Hill
Date: Friday, November 30, 2018 9:10:22 PM

Dear Office of Park Planning, Florida Dept. of Environmental Protection,

I am a Florida citizen writing to express my concerns regarding Topsail Hill State Park, which provides habitat to important imperiled species. All Floridians should have equal access to our state parks and I support a single public access point, which will ensure only monitored access into the park.

Please keep this incredible park accessible to all while protecting our shorebirds, imperiled wildlife, and unique ecosystems that would be threatened by unnecessary private access to the park.

Sincerely,
Christine Hervig
5269 Benjamin Ln Sarasota, FL 34233-2446
okamiwa1@verizon.net

From: tiblount55@everyactioncustom.com on behalf of [Traci Blount](#)
To: [FLStateParkPlanning](#)
Subject: Topsail Hill
Date: Friday, November 30, 2018 9:10:25 PM

Dear Office of Park Planning, Florida Dept. of Environmental Protection,

I am a citizen writing to express my concerns regarding Topsail Hill State Park, which provides habitat to important imperiled species. All Floridians should have equal access to our state parks and I support a single public access point, which will ensure only monitored access into the park.

Please keep this incredible park accessible to all while protecting our shorebirds, imperiled wildlife, and unique ecosystems that would be threatened by unnecessary private access to the park.

Sincerely,
Traci Blount
74 Dune Dr Santa Rosa Beach, FL 32459-6699
tiblount55@gmail.com

From: amywysocky@everyactioncustom.com on behalf of [Amy Wysocky](#)
To: [FLStateParkPlanning](#)
Subject: Topsail Hill
Date: Friday, November 30, 2018 9:10:27 PM

Dear Office of Park Planning, Florida Dept. of Environmental Protection,

I am a citizen writing to express my concerns regarding Topsail Hill State Park, which provides habitat to important imperiled species. All Floridians should have equal access to our state parks and I support a single public access point, which will ensure only monitored access into the park.

Please keep this incredible park accessible to all while protecting our shorebirds, imperiled wildlife, and unique ecosystems that would be threatened by unnecessary private access to the park.

Sincerely,
Amy Wysocky
5794 NW 48th Ct Coral Springs, FL 33067-4007
amywysocky@gmail.com

From: pdphillips2020@everyactioncustom.com on behalf of [Paul Phillips](#)
To: [FLStateParkPlanning](#)
Subject: Topsail Hill
Date: Friday, November 30, 2018 7:58:46 PM

Dear Office of Park Planning, Florida Dept. of Environmental Protection,

I am a citizen writing to express my concerns regarding Topsail Hill State Park, which provides habitat to important imperiled species. All Floridians should have equal access to our state parks and I support a single public access point, which will ensure only monitored access into the park.

Please keep this incredible park accessible to all while protecting our shorebirds, imperiled wildlife, and unique ecosystems that would be threatened by unnecessary private access to the park.

A private State Park entrance to any park in Florida is a mistake and defeats the purpose of setting aside and protecting public lands if you're just going to hand them over to private communities.

Do not allow this to happen for the convenience of a small group.

Sincerely,
Paul Phillips
49 E SURFSIDE Dr Santa Rosa Beach, FL 32459
pdphillips2020@yahoo.com

From: jreza@everyactioncustom.com on behalf of [Javier Reza](#)
To: [FLStateParkPlanning](#)
Subject: Topsail Hill
Date: Friday, November 30, 2018 9:10:42 PM

Dear Office of Park Planning, Florida Dept. of Environmental Protection,

I am a citizen writing to express my concerns regarding Topsail Hill State Park, which provides habitat to important imperiled species. All Floridians should have equal access to our state parks and I support a single public access point, which will ensure only monitored access into the park.

Please keep this incredible park accessible to all while protecting our shorebirds, imperiled wildlife, and unique ecosystems that would be threatened by unnecessary private access to the park.

Sincerely,
Javier Reza
714 Gilroy Dr Capitola, CA 95010-2718
jreza@cruzio.com

From: annmdebolt@everyactioncustom.com on behalf of [Ann Debolt](#)
To: [FLStateParkPlanning](#)
Subject: Topsail Hill
Date: Friday, November 30, 2018 9:11:55 PM

Dear Office of Park Planning, Florida Dept. of Environmental Protection,

I am a citizen writing to express my concerns regarding Topsail Hill State Park, which provides habitat to important imperiled species. All Floridians should have equal access to our state parks and I support a single public access point, which will ensure only monitored access into the park.

Please keep this incredible park accessible to all while protecting our shorebirds, imperiled wildlife, and unique ecosystems that would be threatened by unnecessary private access to the park.

Sincerely,
Ann Debolt
2032 S Crystal Way Boise, ID 83706-4346
annmdebolt@gmail.com

From: maryhutton9@everyactioncustom.com on behalf of [Mary Hutton](#)
To: [FLStateParkPlanning](#)
Subject: Topsail Hill
Date: Friday, November 30, 2018 9:11:57 PM

Dear Office of Park Planning, Florida Dept. of Environmental Protection,

I am a citizen and property owner writing to express my concerns regarding Topsail Hill State Park, which provides habitat to important imperiled species. All Floridians should have equal access to our state parks and I support a single public access point, which will ensure only monitored access into the park.

Please keep this incredible park accessible to all while protecting our shorebirds, imperiled wildlife, and unique ecosystems that would be threatened by unnecessary private access to the park.

Sincerely,
Mary Hutton
825 Registry Ter NW Kennesaw, GA 30152-2855
maryhutton9@gmail.com

From: wendylweldon@everyactioncustom.com on behalf of [Wendy Weldon](#)
To: [FLStateParkPlanning](#)
Subject: Topsail Hill
Date: Friday, November 30, 2018 9:11:58 PM

Dear Office of Park Planning, Florida Dept. of Environmental Protection,

I am a citizen writing to express my concerns regarding Topsail Hill State Park, which provides habitat to important imperiled species. All Floridians should have equal access to our state parks and I support a single public access point, which will ensure only monitored access into the park.

Please keep this incredible park accessible to all while protecting our shorebirds, imperiled wildlife, and unique ecosystems that would be threatened by unnecessary private access to the park.

Sincerely,
Wendy Weldon
6045 Winding Brook Way Delray Beach, FL 33484-8509
wendylweldon@yahoo.com

From: drriprock@everyactioncustom.com on behalf of [Leonard Epstein](#)
To: [FLStateParkPlanning](#)
Subject: Topsail Hill
Date: Friday, November 30, 2018 9:14:30 PM

Dear Office of Park Planning, Florida Dept. of Environmental Protection,

I am a citizen writing to express my concerns regarding Topsail Hill State Park, which provides habitat to important imperiled species. All Floridians should have equal access to our state parks and I support a single public access point, which will ensure only monitored access into the park.

Please keep this incredible park accessible to all while protecting our shorebirds, imperiled wildlife, and unique ecosystems that would be threatened by unnecessary private access to the park.

Sincerely,
Leonard Epstein
5705 NW Pine Trail Cir Port Saint Lucie, FL 34983-5328
drriprock@comcast.net

From: ceisenberg@everyactioncustom.com on behalf of [Christi Eisenberg](#)
To: [FLStateParkPlanning](#)
Subject: Topsail Hill
Date: Friday, November 30, 2018 9:14:43 PM

Dear Office of Park Planning, Florida Dept. of Environmental Protection,

I am a citizen writing to express my concerns regarding Topsail Hill State Park, which provides habitat to important imperiled species. All Floridians should have equal access to our state parks and I support a single public access point, which will ensure only monitored access into the park.

Please keep this incredible park accessible to all while protecting our shorebirds, imperiled wildlife, and unique ecosystems that would be threatened by unnecessary private access to the park.

Sincerely,
Christi Eisenberg
16690 SE 77Th Northridge Ct The Villages, FL 32162-8360
ceisenberg@fuse.net

From: kossdg@everyactioncustom.com on behalf of [Diane Kossman](#)
To: [FLStateParkPlanning](#)
Subject: Topsail Hill
Date: Friday, November 30, 2018 9:15:31 PM

Dear Office of Park Planning, Florida Dept. of Environmental Protection,

I am a citizen writing to express my concerns regarding Topsail Hill State Park, which provides habitat to important imperiled species. All Floridians should have equal access to our state parks and I support a single public access point, which will ensure only monitored access into the park.

Please keep this incredible park accessible to all while protecting our shorebirds, imperiled wildlife, and unique ecosystems that would be threatened by unnecessary private access to the park.

Sincerely,
Diane Kossman
3250 NE 28th St Fort Lauderdale, FL 33308-7433
kossdg@icloud.com

From: marthawaltman@everyactioncustom.com on behalf of [Martha Waltman](#)
To: [FLStateParkPlanning](#)
Subject: Topsail Hill
Date: Friday, November 30, 2018 9:16:09 PM

Dear Office of Park Planning, Florida Dept. of Environmental Protection,

I am a citizen writing to express my concerns regarding Topsail Hill State Park, which provides habitat to important imperiled species. All Floridians should have equal access to our state parks and I support a single public access point, which will ensure only monitored access into the park.

Please keep this incredible park accessible to all while protecting our shorebirds, imperiled wildlife, and unique ecosystems that would be threatened by unnecessary private access to the park.

Sincerely,
Martha Waltman
PO Box 643 Newberry, FL 32669-0643
marthawaltman@hotmail.com

From: oaghuequino@everyactioncustom.com on behalf of [Olga Gerena](#)
To: [FLStateParkPlanning](#)
Subject: Topsail Hill
Date: Friday, November 30, 2018 9:19:26 PM

Dear Office of Park Planning, Florida Dept. of Environmental Protection,

I am a citizen writing to express my concerns regarding Topsail Hill State Park, which provides habitat to important imperiled species. All Floridians should have equal access to our state parks and I support a single public access point, which will ensure only monitored access into the park.

Please keep this incredible park accessible to all while protecting our shorebirds, imperiled wildlife, and unique ecosystems that would be threatened by unnecessary private access to the park.

Sincerely,
Olga Gerena
F30 Calle 3 Canovanas, PR 00729-4212
oaghuequino@yahoo.com

From: foundvictorious@everyactioncustom.com on behalf of [Lauren Bas](#)
To: [FLStateParkPlanning](#)
Subject: Topsail Hill
Date: Friday, November 30, 2018 9:20:51 PM

Dear Office of Park Planning, Florida Dept. of Environmental Protection,

I am a citizen writing to express my concerns regarding Topsail Hill State Park, which provides habitat to important imperiled species. All Floridians should have equal access to our state parks and I support a single public access point, which will ensure only monitored access into the park.

Please keep this incredible park accessible to all while protecting our shorebirds, imperiled wildlife, and unique ecosystems that would be threatened by unnecessary private access to the park.

Sincerely,
Lauren Bas
874 Center Crest Blvd Davenport, FL 33837-7154
foundvictorious@icloud.com

From: drbetsy86@everyactioncustom.com on behalf of [Elizabeth Bowman](#)
To: [FLStateParkPlanning](#)
Subject: Topsail Hill
Date: Friday, November 30, 2018 7:58:47 PM

Dear Office of Park Planning, Florida Dept. of Environmental Protection,

I am a citizen writing to express my concerns regarding Topsail Hill State Park, which provides habitat to important imperiled species. All Floridians should have equal access to our state parks and I support a single public access point, which will ensure only monitored access into the park.

Please keep this incredible park accessible to all while protecting our shorebirds, imperiled wildlife, and unique ecosystems that would be threatened by unnecessary private access to the park.

Sincerely,
Elizabeth Bowman
6727 Keystone Dr Sarasota, FL 34231-8144
drbetsy86@gmail.com

From: bmackinnonwitherspoon@everyactioncustom.com on behalf of [Bonnie Lynn MacKinnon](#)
To: [FLStateParkPlanning](#)
Subject: Topsail Hill
Date: Friday, November 30, 2018 9:21:13 PM

Dear Office of Park Planning, Florida Dept. of Environmental Protection,

I am a citizen writing to express my concerns regarding Topsail Hill State Park, which provides habitat to important imperiled species. All Floridians should have equal access to our state parks and I support a single public access point, which will ensure only monitored access into the park.

Please keep this incredible park accessible to all while protecting our shorebirds, imperiled wildlife, and unique ecosystems that would be threatened by unnecessary private access to the park.

Sincerely,
Bonnie Lynn MacKinnon
1603 S Elm St Georgetown, TX 78626-6930
bmackinnonwitherspoon@yahoo.com

From: roger.rosentreter0@everyactioncustom.com on behalf of [Roger Rosentreter](#)
To: [FLStateParkPlanning](#)
Subject: Topsail Hill
Date: Friday, November 30, 2018 9:21:27 PM

Dear Office of Park Planning, Florida Dept. of Environmental Protection,

I live in Idaho in the summer and travel to Florida every winter. I come for the natural Florida and I love the wildlife. I writing to express my concerns regarding Topsail Hill State Park, which provides habitat to important imperiled species. All Floridians should have equal access to our state parks and I support a single public access point, which will ensure only monitored access into the park.

Please keep this incredible park accessible to all while protecting our shorebirds, imperiled wildlife, and unique ecosystems that would be threatened by unnecessary private access to the park.

Sincerely,
Roger Rosentreter PhD

Sincerely,
Roger Rosentreter
2032 S Crystal Way Boise, ID 83706-4346
roger.rosentreter0@gmail.com

From: pjhawk7@everyactioncustom.com on behalf of [Patricia Jacobs](#)
To: [FLStateParkPlanning](#)
Subject: Topsail Hill
Date: Friday, November 30, 2018 9:22:13 PM

Dear Office of Park Planning, Florida Dept. of Environmental Protection,

I am a citizen writing to express my concerns regarding Topsail Hill State Park, which provides habitat to important imperiled species. All Floridians should have equal access to our state parks and I support a single public access point, which will ensure only monitored access into the park.

Please keep this incredible park accessible to all while protecting our shorebirds, imperiled wildlife, and unique ecosystems that would be threatened by unnecessary private access to the park.

Sincerely,
Patricia Jacobs
PO Box 634 Citra, FL 32113-0634
pjhawk7@hughes.net

From: cpanelli@everyactioncustom.com on behalf of [Cheryl Cusella](#)
To: [FLStateParkPlanning](#)
Subject: Topsail Hill
Date: Friday, November 30, 2018 9:24:56 PM

Dear Office of Park Planning, Florida Dept. of Environmental Protection,

I am a citizen writing to express my concerns regarding Topsail Hill State Park, which provides habitat to important imperiled species. All Floridians should have equal access to our state parks and I support a single public access point, which will ensure only monitored access into the park.

Please keep this incredible park accessible to all while protecting our shorebirds, imperiled wildlife, and unique ecosystems that would be threatened by unnecessary private access to the park.

Sincerely,
Cheryl Cusella
5068 Pinetree Dr Delray Beach, FL 33484-1129
cpanelli@hotmail.com

From: sanoe3@everyactioncustom.com on behalf of [Sonia Stephens](#)
To: [FLStateParkPlanning](#)
Subject: Topsail Hill
Date: Friday, November 30, 2018 9:27:51 PM

Dear Office of Park Planning, Florida Dept. of Environmental Protection,

I am a Florida resident writing to express concerns about Topsail Hill State Park. This park provides habitat to important rare species. I support a single public access point to the park which will ensure only monitored access into the park. All Floridians should have equal access to our state parks, not "special" access for private residential developments. Monitored access will also help ensure that natural resources and species are protected.

Sincerely,
Sonia Stephens
2103 Taylor Ave Winter Park, FL 32792-3100
sanoe3@gmail.com

From: steger5432@everyactioncustom.com on behalf of [Jim Steger](#)
To: [FLStateParkPlanning](#)
Subject: Topsail Hill
Date: Friday, November 30, 2018 9:28:22 PM

Dear Office of Park Planning, Florida Dept. of Environmental Protection,

I am a citizen writing to express my concerns regarding Topsail Hill State Park, which provides habitat to important imperiled species. All Floridians should have equal access to our state parks and I support a single public access point, which will ensure only monitored access into the park.

Please keep this incredible park accessible to all while protecting our shorebirds, imperiled wildlife, and unique ecosystems that would be threatened by unnecessary private access to the park.

Sincerely,
Jim Steger
8326 17th St N Saint Petersburg, FL 33702-2844
steger5432@aol.com

From: sisterflow@everyactioncustom.com on behalf of [Elaine Lowry](#)
To: [FLStateParkPlanning](#)
Subject: Topsail Hill
Date: Friday, November 30, 2018 9:30:23 PM

Dear Office of Park Planning, Florida Dept. of Environmental Protection,

I am a citizen writing to express my concerns regarding Topsail Hill State Park, which provides habitat to important imperiled species. All Floridians should have equal access to our state parks and I support a single public access point, which will ensure only monitored access into the park.

Please keep this incredible park accessible to all while protecting our shorebirds, imperiled wildlife, and unique ecosystems that would be threatened by unnecessary private access to the park.

Allowing an unstaffed second access to the park sets a dangerous precedent for the state park system. Please protect the wild life we have. As a state we have lost more wild life than any nature lover can bear.

Be the leaders we know you can be and decide on behalf of all Floridians, not just the VIP'S.

Sincerely,
Elaine Lowry
7500 Riverside Dr Punta Gorda, FL 33982-1439
sisterflow@outlook.com

From: stevekeller1951@everyactioncustom.com on behalf of [Steve Keller](#)
To: [FLStateParkPlanning](#)
Subject: Topsail Hill
Date: Friday, November 30, 2018 9:30:44 PM

Dear Office of Park Planning, Florida Dept. of Environmental Protection,

I am a citizen writing to express my concerns regarding Topsail Hill State Park, which provides habitat to important imperiled species. All Floridians should have equal access to our state parks and I support a single public access point, which will ensure only monitored access into the park.

Please keep this incredible park accessible to all while protecting our shorebirds, imperiled wildlife, and unique ecosystems that would be threatened by unnecessary private access to the park.

Sincerely,
Steve Keller
11201 Vitale Way Fort Myers, FL 33913-6820
stevekeller1951@gmail.com

From: mjungle9@everyactioncustom.com on behalf of [Megan Selva](#)
To: [FLStateParkPlanning](#)
Subject: Topsail Hill
Date: Friday, November 30, 2018 9:30:54 PM

Dear Office of Park Planning, Florida Dept. of Environmental Protection,

I am a citizen writing to express my concerns regarding Topsail Hill State Park, which provides habitat to important imperiled species. All Floridians should have equal access to our state parks and I support a single public access point, which will ensure only monitored access into the park.

Please keep this incredible park accessible to all while protecting our shorebirds, imperiled wildlife, and unique ecosystems that would be threatened by unnecessary private access to the park.

There are plenty of parks available for recreational use and not enough for species and endangered birds to thrive and nest such as Least Terns and Sea Turtles. Thank you.

Sincerely,
Megan Selva
325 19th Ave S Saint Petersburg, FL 33705-2754
mjungle9@gmail.com

From: ttedesco49@everyactioncustom.com on behalf of [Terry Tedesco-Kerrick](#)
To: [FLStateParkPlanning](#)
Subject: Topsail Hill
Date: Friday, November 30, 2018 9:30:58 PM

Dear Office of Park Planning, Florida Dept. of Environmental Protection,

I am a citizen writing to express my concerns regarding Topsail Hill State Park, which provides habitat to important imperiled species. All Floridians should have equal access to our state parks and I support a single public access point, which will ensure only monitored access into the park.

Please keep this incredible park accessible to all while protecting our shorebirds, imperiled wildlife, and unique ecosystems that would be threatened by unnecessary private access to the park.

Sincerely,
Terry Tedesco-Kerrick
3042 E Squaw Peak Cir Phoenix, AZ 85016-8924
ttedesco49@cox.net

From: rsc752@everyactioncustom.com on behalf of [ROBERT COLLINS](#)
To: [FLStateParkPlanning](#)
Subject: Topsail Hill
Date: Friday, November 30, 2018 7:59:05 PM

Dear Office of Park Planning, Florida Dept. of Environmental Protection,

I am a citizen writing to express my concerns regarding Topsail Hill State Park, which provides habitat to important imperiled species. All Floridians should have equal access to our state parks and I support a single public access point, which will ensure only monitored access into the park.

Please keep this incredible park accessible to all while protecting our shorebirds, imperiled wildlife, and unique ecosystems that would be threatened by unnecessary private access to the park.

Sincerely,
ROBERT COLLINS
11736 Carradale Ct Naples, FL 34120-4391
rsc752@gmail.com

From: cnjfarm@everyactioncustom.com on behalf of [Tracie Hinson](#)
To: [FLStateParkPlanning](#)
Subject: Topsail Hill
Date: Friday, November 30, 2018 9:31:11 PM

Dear Office of Park Planning, Florida Dept. of Environmental Protection,

I am a citizen writing to express my concerns regarding Topsail Hill State Park, which provides habitat to important imperiled species. All Floridians should have equal access to our state parks and I support a single public access point, which will ensure only monitored access into the park.

Please keep this incredible park accessible to all while protecting our shorebirds, imperiled wildlife, and unique ecosystems that would be threatened by unnecessary private access to the park.

Sincerely,
Tracie Hinson
PO Box 1800 High Springs, FL 32655-1800
cnjfarm@aol.com

From: paula.clark43@everyactioncustom.com on behalf of [Paula Clark](#)
To: [FLStateParkPlanning](#)
Subject: Topsail Hill
Date: Friday, November 30, 2018 9:31:51 PM

Dear Office of Park Planning, Florida Dept. of Environmental Protection,

I am a citizen writing to express my concerns regarding Topsail Hill State Park, which provides habitat to important imperiled species. All Floridians should have equal access to our state parks and I support a single public access point, which will ensure only monitored access into the park.

Please keep this incredible park accessible to all while protecting our shorebirds, imperiled wildlife, and unique ecosystems that would be threatened by unnecessary private access to the park.

Sincerely,
Paula Clark
1899 Reserve Blvd Apt 73 Gulf Breeze, FL 32563-7010
paula.clark43@yahoo.com

From: danielhubbard@everyactioncustom.com on behalf of [Dan Hubbard](#)
To: [FLStateParkPlanning](#)
Subject: Topsail Hill
Date: Friday, November 30, 2018 9:32:16 PM

Dear Office of Park Planning, Florida Dept. of Environmental Protection,

I am a citizen writing to express my concerns regarding Topsail Hill State Park, which provides habitat to important imperiled species. All Floridians should have equal access to our state parks and I support a single public access point, which will ensure only monitored access into the park.

Please keep this incredible park accessible to all while protecting our shorebirds, imperiled wildlife, and unique ecosystems that would be threatened by unnecessary private access to the park.

Sincerely,
Dan Hubbard
49 Ten Rod Rd Rochester, NH 03867-4244
danielhubbard@peoplepc.com

From: betzpi@everyactioncustom.com on behalf of [Elizabeth Cruickshank](#)
To: [FLStateParkPlanning](#)
Subject: Topsail Hill
Date: Friday, November 30, 2018 9:34:11 PM

Dear Office of Park Planning, Florida Dept. of Environmental Protection,

I am a citizen writing to express my concerns regarding Topsail Hill State Park, which provides habitat to important imperiled species. All Floridians should have equal access to our state parks and I support a single public access point, which will ensure only monitored access into the park.

Please keep this incredible park accessible to all while protecting our shorebirds, imperiled wildlife, and unique ecosystems that would be threatened by unnecessary private access to the park.

Sincerely,
Elizabeth Cruickshank
1637 Cleveland St Clearwater, FL 33755-6102
betzpi@aol.com

From: betzpi@everyactioncustom.com on behalf of [Elizabeth Cruickshank](#)
To: [FLStateParkPlanning](#)
Subject: Topsail Hill
Date: Friday, November 30, 2018 9:34:45 PM

Dear Office of Park Planning, Florida Dept. of Environmental Protection,

I am a citizen writing to express my concerns regarding Topsail Hill State Park, which provides habitat to important imperiled species. All Floridians should have equal access to our state parks and I support a single public access point, which will ensure only monitored access into the park.

Please keep this incredible park accessible to all while protecting our shorebirds, imperiled wildlife, and unique ecosystems that would be threatened by unnecessary private access to the park.

Sincerely,
Elizabeth Cruickshank
1637 Cleveland St Clearwater, FL 33755-6102
betzpi@aol.com

From: ygailfla@everyactioncustom.com on behalf of [Yvonne Casteel](#)
To: [FLStateParkPlanning](#)
Subject: Topsail Hill
Date: Friday, November 30, 2018 9:35:04 PM

Dear Office of Park Planning, Florida Dept. of Environmental Protection,

I am a citizen writing to express my concerns regarding Topsail Hill State Park, which provides habitat to important imperiled species. All Floridians should have equal access to our state parks and I support a single public access point, which will ensure only monitored access into the park.

Please keep this incredible park accessible to all while protecting our shorebirds, imperiled wildlife, and unique ecosystems that would be threatened by unnecessary private access to the park.

Sincerely,
Yvonne Casteel
1616 Michigan Ave Panama City, FL 32401-1153
ygailfla@att.net

From: clorkiewicz@everyactioncustom.com on behalf of [Candace Lorkiewicz](#)
To: [FLStateParkPlanning](#)
Subject: Topsail Hill
Date: Friday, November 30, 2018 9:40:05 PM

Dear Office of Park Planning, Florida Dept. of Environmental Protection,

I am a citizen writing to express my concerns regarding Topsail Hill State Park, which provides habitat to important imperiled species. All Floridians should have equal access to our state parks and I support a single public access point, which will ensure only monitored access into the park.

Please keep this incredible park accessible to all while protecting our shorebirds, imperiled wildlife, and unique ecosystems that would be threatened by unnecessary private access to the park.

Sincerely,
Candace Lorkiewicz
806 Maple Ave Lisle, IL 60532-2350
clorkiewicz@yahoo.com

From: dobi_dobroslawa@everyactioncustom.com on behalf of [Dobi Dobroslawa](#)
To: [FLStateParkPlanning](#)
Subject: Topsail Hill
Date: Friday, November 30, 2018 9:40:35 PM

Dear Office of Park Planning, Florida Dept. of Environmental Protection,

I am a citizen writing to express my concerns regarding Topsail Hill State Park, which provides habitat to important imperiled species. All Floridians should have equal access to our state parks and I support a single public access point, which will ensure only monitored access into the park.

Please keep this incredible park accessible to all while protecting our shorebirds, imperiled wildlife, and unique ecosystems that would be threatened by unnecessary private access to the park.

Sincerely,
Dobi Dobroslawa
21784 Brixham Run Loop Estero, FL 33928-6266
dobi_dobroslawa@yahoo.com

From: claud2re@everyactioncustom.com on behalf of [Claudia Reed](#)
To: [FLStateParkPlanning](#)
Subject: Topsail Hill
Date: Friday, November 30, 2018 9:42:57 PM

Dear Office of Park Planning, Florida Dept. of Environmental Protection,

I am a citizen writing to express my concerns regarding Topsail Hill State Park, which provides habitat to important imperiled species. All Floridians should have equal access to our state parks and I support a single public access point, which will ensure only monitored access into the park.

Please keep this incredible park accessible to all while protecting our shorebirds, imperiled wildlife, and unique ecosystems that would be threatened by unnecessary private access to the park.

Sincerely,
Claudia Reed
PO Box 2242 Pineland, FL 33945-2242
claud2re@aol.com

From: rainydust@everyactioncustom.com on behalf of [Donielle Workman](#)
To: [FLStateParkPlanning](#)
Subject: Topsail Hill
Date: Friday, November 30, 2018 9:43:51 PM

Dear Office of Park Planning, Florida Dept. of Environmental Protection,

I am a citizen writing to express my concerns regarding Topsail Hill State Park, which provides habitat to important imperiled species. All Floridians should have equal access to our state parks and I support a single public access point, which will ensure only monitored access into the park.

Please keep this incredible park accessible to all while protecting our shorebirds, imperiled wildlife, and unique ecosystems that would be threatened by unnecessary private access to the park.

Sincerely,
Donielle Workman
5711 SE Wilsie Dr Stuart, FL 34997-8077
rainydust@aol.com

From: cathech24@everyactioncustom.com on behalf of [Christina Crosby](#)
To: [FLStateParkPlanning](#)
Subject: Topsail Hill
Date: Monday, December 3, 2018 1:21:06 PM

Dear Office of Park Planning, Florida Dept. of Environmental Protection,

I am a citizen writing to express my concerns regarding Topsail Hill State Park, which provides habitat to important imperiled species. All Floridians should have equal access to our state parks and I support a single public access point, which will ensure only monitored access into the park.

Please keep this incredible park accessible to all while protecting our shorebirds, imperiled wildlife, and unique ecosystems that would be threatened by unnecessary private access to the park.

Sincerely,
Christina Crosby
2240 Seminole Blvd Melbourne, FL 32904-4888
cathech24@yahoo.com

From: k44info@everyactioncustom.com on behalf of [Karen Isch](#)
To: [FLStateParkPlanning](#)
Subject: Topsail Hill
Date: Friday, November 30, 2018 10:04:49 PM

Dear Office of Park Planning, Florida Dept. of Environmental Protection,

I am a citizen writing to express my concerns regarding Topsail Hill State Park, which provides habitat to important imperiled species. All Floridians should have equal access to our state parks and I support a single public access point, which will ensure only monitored access into the park.

Please keep this incredible park accessible to all while protecting our shorebirds, imperiled wildlife, and unique ecosystems that would be threatened by unnecessary private access to the park.

I was there last week and believe that it should remain as it is, without additional access so that the integrity of the environment remains!

Sincerely,
Karen Isch
4841 Easy Ct Tallahassee, FL 32303-7239
k44info@yahoo.com

From: jwrandtaxi@everyactioncustom.com on behalf of [James Robertson](#)
To: [FLStateParkPlanning](#)
Subject: Topsail Hill
Date: Friday, November 30, 2018 10:17:43 PM

Dear Office of Park Planning, Florida Dept. of Environmental Protection,

I am a citizen writing to express my concerns regarding Topsail Hill State Park, which provides habitat to important imperiled species. All Floridians should have equal access to our state parks and I support a single public access point, which will ensure only monitored access into the park.

Please keep this incredible park accessible to all while protecting our shorebirds, imperiled wildlife, and unique ecosystems that would be threatened by unnecessary private access to the park.

Sincerely,
James Robertson
24195 US Highway 19 N Lot 222 Clearwater, FL 33763-4012
jwrandtaxi@aol.com

From: winevitable@everyactioncustom.com on behalf of [Tem Narvios](#)
To: [FLStateParkPlanning](#)
Subject: Topsail Hill
Date: Friday, November 30, 2018 10:18:06 PM

Dear Office of Park Planning, Florida Dept. of Environmental Protection,

I am a citizen writing to express my concerns regarding Topsail Hill State Park, which provides habitat to important imperiled species. All Floridians should have equal access to our state parks and I support a single public access point, which will ensure only monitored access into the park.

Please keep this incredible park accessible to all while protecting our shorebirds, imperiled wildlife, and unique ecosystems that would be threatened by unnecessary private access to the park.

Sincerely,
Tem Narvios
1425 Visitacion Ave San Francisco, CA 94134-2756
winevitable@sbcglobal.net

From: jbeegee@everyactioncustom.com on behalf of [Judith King](#)
To: [FLStateParkPlanning](#)
Subject: Topsail Hill
Date: Friday, November 30, 2018 10:19:02 PM

Dear Office of Park Planning, Florida Dept. of Environmental Protection,

Please care!!!

I am a citizen writing to express my concerns regarding Topsail Hill State Park, which provides habitat to important imperiled species. All Floridians should have equal access to our state parks and I support a single public access point, which will ensure only monitored access into the park.

Please keep this incredible park accessible to all while protecting our shorebirds, imperiled wildlife, and unique ecosystems that would be threatened by unnecessary private access to the park.

Sincerely,
Judith King
137 35th Sq SW Vero Beach, FL 32968-3100
jbeegee@yahoo.com

From: l_mauney@everyactioncustom.com on behalf of [Lilian Mauney](#)
To: [FLStateParkPlanning](#)
Subject: Topsail Hill
Date: Friday, November 30, 2018 10:24:27 PM

Dear Office of Park Planning, Florida Dept. of Environmental Protection,

I am a citizen writing to express my concerns regarding Topsail Hill State Park, which provides habitat to important imperiled species. All Floridians should have equal access to our state parks and I support a single public access point, which will ensure only monitored access into the park.

Please keep this incredible park accessible to all while protecting our shorebirds, imperiled wildlife, and unique ecosystems that would be threatened by unnecessary private access to the park.

Sincerely,
Lilian Mauney
1260 Tall Pine Trl Gulf Breeze, FL 32561-4713
l_mauney@yahoo.com

From: momoneal77@everyactioncustom.com on behalf of [Maureen O'Neal](#)
To: [FLStateParkPlanning](#)
Subject: Topsail Hill
Date: Friday, November 30, 2018 10:24:38 PM

Dear Office of Park Planning, Florida Dept. of Environmental Protection,

I am a citizen writing to express my concerns regarding Topsail Hill State Park, which provides habitat to important imperiled species. All Floridians should have equal access to our state parks and I support a single public access point, which will ensure only monitored access into the park.

Please keep this incredible park accessible to all while protecting our shorebirds, imperiled wildlife, and unique ecosystems that would be threatened by unnecessary private access to the park.

Sincerely,
Maureen O'Neal
9100 SW 80th Ave Portland, OR 97223-8981
momoneal77@gmail.com

From: mcm11793@everyactioncustom.com on behalf of [Mary Mitchell](#)
To: [FLStateParkPlanning](#)
Subject: Topsail Hill
Date: Friday, November 30, 2018 10:27:56 PM

Dear Office of Park Planning, Florida Dept. of Environmental Protection,

I am a citizen writing to express my concerns regarding Topsail Hill State Park, which provides habitat to important imperiled species. All Floridians should have equal access to our state parks and I support a single public access point, which will ensure only monitored access into the park.

Please keep this incredible park accessible to all while protecting our shorebirds, imperiled wildlife, and unique ecosystems that would be threatened by unnecessary private access to the park.

Sincerely,
Mary Mitchell
2315 Atapha Nene Tallahassee, FL 32301-5857
mcm11793@gmail.com

From: lswoodall@everyactioncustom.com on behalf of [Sandra Woodall](#)
To: [FLStateParkPlanning](#)
Subject: Topsail Hill
Date: Friday, November 30, 2018 10:27:59 PM

Dear Office of Park Planning, Florida Dept. of Environmental Protection,

I am a citizen writing to express my concerns regarding Topsail Hill State Park, which provides habitat to important imperiled species. All Floridians should have equal access to our state parks and I support a single public access point, which will ensure only monitored access into the park.

Please keep this incredible park accessible to the public while protecting our shorebirds, imperiled wildlife, and unique ecosystems that would be threatened by unnecessary private access to the park.

Sincerely,
Sandra Woodall
118 Hermine Blvd San Antonio, TX 78212-1203
lswoodall@gmail.com

From: htuna37@everyactioncustom.com on behalf of [Hugh Havlik](#)
To: [FLStateParkPlanning](#)
Subject: Topsail Hill
Date: Friday, November 30, 2018 10:29:09 PM

Dear Office of Park Planning, Florida Dept. of Environmental Protection,

I am a citizen writing to express my concerns regarding Topsail Hill State Park, which provides habitat to important imperiled species. All Floridians should have equal access to our state parks and I support a single public access point, which will ensure only monitored access into the park.

Please keep this incredible park accessible to all while protecting our shorebirds, imperiled wildlife, and unique ecosystems that would be threatened by unnecessary private access to the park.

Sincerely,
Hugh Havlik
1422 Aken St Port Charlotte, FL 33952-2932
htuna37@comcast.net

From: joey_23456@everyactioncustom.com on behalf of [Joey Henson](#)
To: [FLStateParkPlanning](#)
Subject: Topsail Hill
Date: Friday, November 30, 2018 10:29:18 PM

Dear Office of Park Planning, Florida Dept. of Environmental Protection,

I am a citizen writing to express my concerns regarding Topsail Hill State Park, which provides habitat to important imperiled species. All Floridians should have equal access to our state parks and I support a single public access point, which will ensure only monitored access into the park.

Please keep this incredible park accessible to all while protecting our shorebirds, imperiled wildlife, and unique ecosystems that would be threatened by unnecessary private access to the park.

Sincerely,
Joey Henson
11975 Walsh Blvd Miami, FL 33184-1647
joey_23456@msn.com

From: ruthlr5@everyactioncustom.com on behalf of [Ruth Jacobs](#)
To: [FLStateParkPlanning](#)
Subject: Topsail Hill
Date: Friday, November 30, 2018 10:32:23 PM

Dear Office of Park Planning, Florida Dept. of Environmental Protection,

I am a citizen writing to express my concerns regarding Topsail Hill State Park, which provides habitat to important imperiled species. All Floridians should have equal access to our state parks and I support a single public access point, which will ensure only monitored access into the park.

Please keep this incredible park accessible to all while protecting our shorebirds, imperiled wildlife, and unique ecosystems that would be threatened by unnecessary private access to the park.

Sincerely,
Ruth Jacobs
4657 Sabal Key Dr Bradenton, FL 34203-3121
ruthlr5@yahoo.com

From: rjbezette@everyactioncustom.com on behalf of [Russell Bezette](#)
To: [FLStateParkPlanning](#)
Subject: Topsail Hill
Date: Friday, November 30, 2018 10:04:52 PM

Dear Office of Park Planning, Florida Dept. of Environmental Protection,

I am a citizen writing to express my concerns regarding Topsail Hill State Park, which provides habitat to important imperiled species. All Floridians should have equal access to our state parks and I support a single public access point, which will ensure only monitored access into the park.

Please keep this incredible park accessible to all while protecting our shorebirds, imperiled wildlife, and unique ecosystems that would be threatened by unnecessary private access to the park.

Sincerely,
Russell Bezette
PO Box 668 La Verkin, UT 84745-0668
rjbezette@gmail.com

From: spschildwachter@everyactioncustom.com on behalf of [Steve Schildwachter](#)
To: [FLStateParkPlanning](#)
Subject: Topsail Hill
Date: Friday, November 30, 2018 10:32:31 PM

Dear Office of Park Planning, Florida Dept. of Environmental Protection,

I am a citizen writing to express my concerns regarding Topsail Hill State Park, which provides habitat to important imperiled species. All Floridians should have equal access to our state parks and I support a single public access point, which will ensure only monitored access into the park.

Please keep this incredible park accessible to all while protecting our shorebirds, imperiled wildlife, and unique ecosystems that would be threatened by unnecessary private access to the park.

Sincerely,
Steve Schildwachter
17226 Lake Ingram Rd Winter Garden, FL 34787-9125
spschildwachter@yahoo.com

From: paularosasco7@everyactioncustom.com on behalf of [Paula Rosasco](#)
To: [FLStateParkPlanning](#)
Subject: Topsail Hill
Date: Friday, November 30, 2018 10:36:47 PM

Dear Office of Park Planning, Florida Dept. of Environmental Protection,

I am a citizen writing to express my concerns regarding Topsail Hill State Park, which provides habitat to important imperiled species. All Floridians should have equal access to our state parks and I support a single public access point, which will ensure only monitored access into the park.

Please keep this incredible park accessible to all while protecting our shorebirds, imperiled wildlife, and unique ecosystems that would be threatened by unnecessary private access to the park.

Sincerely,
Paula Rosasco
1748 Arbor Knoll Loop Trinity, FL 34655-7202
paularosasco7@msn.com

From: jtz79@everyactioncustom.com on behalf of [Jon Zedick](#)
To: [FLStateParkPlanning](#)
Subject: Topsail Hill
Date: Friday, November 30, 2018 10:37:09 PM

Dear Office of Park Planning, Florida Dept. of Environmental Protection,

I am a citizen writing to express my concerns regarding Topsail Hill State Park, which provides habitat to important imperiled species. All Floridians should have equal access to our state parks and I support a single public access point, which will ensure only monitored access into the park.

Please keep this incredible park accessible to all while protecting our shorebirds, imperiled wildlife, and unique ecosystems that would be threatened by unnecessary private access to the park.

Sincerely,
Jon Zedick
731 Little Wekiva Cir Altamonte Springs, FL 32714-2306
jtz79@aol.com

From: jmolchan@everyactioncustom.com on behalf of [Janet Molchan](#)
To: [FLStateParkPlanning](#)
Subject: Topsail Hill
Date: Friday, November 30, 2018 10:40:30 PM

Dear Office of Park Planning, Florida Dept. of Environmental Protection,

I am a citizen writing to express my concerns regarding Topsail Hill State Park, which provides habitat to important imperiled species. All Floridians should have equal access to our state parks and I support a single public access point, which will ensure only monitored access into the park.

Please keep this incredible park accessible to all while protecting our shorebirds, imperiled wildlife, and unique ecosystems that would be threatened by unnecessary private access to the park.

Sincerely,
Janet Molchan
5100 N Ocean Blvd Apt 302 Lauderdale By The Sea, FL 33308-3009
jmolchan@bellsouth.net

From: Ruthann@everyactioncustom.com on behalf of [Ruth Ann Wiesenthal-Gold](#)
To: [FLStateParkPlanning](#)
Subject: Topsail Hill
Date: Friday, November 30, 2018 10:40:36 PM

Dear Office of Park Planning, Florida Dept. of Environmental Protection,

I am a citizen writing to express my concerns regarding Topsail Hill State Park, which provides habitat to important imperiled species. All Floridians should have equal access to our state parks and I support a single public access point, which will ensure only monitored access into the park.

Please keep this incredible park accessible to all while protecting our shorebirds, imperiled wildlife, and unique ecosystems that would be threatened by unnecessary private access to the park.

Sincerely,
Ruth Ann Wiesenthal-Gold
657 Hurst Rd NE Palm Bay, FL 32907-1439
Ruthann@woodlandscoalition.com

From: noone.broussard@everyactioncustom.com on behalf of [Nancy Broussard](#)
To: [FLStateParkPlanning](#)
Subject: Topsail Hill
Date: Friday, November 30, 2018 10:44:30 PM

Dear Office of Park Planning, Florida Dept. of Environmental Protection,

I am a citizen writing to express my concerns regarding Topsail Hill State Park, which provides habitat to important imperiled species. All Floridians should have equal access to our state parks and I support a single public access point, which will ensure only monitored access into the park.

Please keep this incredible park accessible to all while protecting our shorebirds, imperiled wildlife, and unique ecosystems that would be threatened by unnecessary private access to the park.

I am a resident, and former tourism professional in Louisiana. I have stayed at this park. Don't let 'progress' destroy the very reason people come to your park.

Thank you.

Sincerely,
Nancy Broussard
434 E Woodgate Ct Baton Rouge, LA 70808-5411
noone.broussard@gmail.com

From: mariafgritsch@everyactioncustom.com on behalf of [maria.gritsch](#)
To: [FLStateParkPlanning](#)
Subject: Topsail Hill
Date: Friday, November 30, 2018 10:46:55 PM

Dear Office of Park Planning, Florida Dept. of Environmental Protection,

I am a citizen writing to express my concerns regarding Topsail Hill State Park, which provides habitat to important imperiled species. All Floridians should have equal access to our state parks and I support a single public access point, which will ensure only monitored access into the park.

Please keep this incredible park accessible to all while protecting our shorebirds, imperiled wildlife, and unique ecosystems that would be threatened by unnecessary private access to the park.

Sincerely,
maria gritsch
8854 Lookout Mountain Ave Los Angeles, CA 90046-1820
mariafgritsch@yahoo.com

From: empevans@everyactioncustom.com on behalf of [Evelyn Evans](#)
To: [FLStateParkPlanning](#)
Subject: Topsail Hill
Date: Friday, November 30, 2018 10:56:34 PM

Dear Office of Park Planning, Florida Dept. of Environmental Protection,

I am a citizen writing to express my concerns regarding Topsail Hill State Park, which provides habitat to important imperiled species. All Floridians should have equal access to our state parks and I support a single public access point, which will ensure only monitored access into the park.

Please keep this incredible park accessible to all while protecting our shorebirds, imperiled wildlife, and unique ecosystems that would be threatened by unnecessary private access to the park.

As a Walton Co. resident, this issue is very important to me. Please protect and preserve it;

Sincerely,
Evelyn Evans
751 Hill St Defuniak Springs, FL 32435-5020
empevans@yahoo.com

From: jabaribrad@everyactioncustom.com on behalf of [Bradford Brown](#)
To: [FLStateParkPlanning](#)
Subject: Topsail Hill
Date: Friday, November 30, 2018 10:47:51 PM

Dear Office of Park Planning, Florida Dept. of Environmental Protection,

I am a citizen writing to express my concerns regarding Topsail Hill State Park, which provides habitat to important imperiled species. All Floridians should have equal access to our state parks and I support a single public access point, which will ensure only monitored access into the park.

Please keep this incredible park accessible to all while protecting our shorebirds, imperiled wildlife, and unique ecosystems that would be threatened by unnecessary private access to the park.

Sincerely,
Bradford Brown
11266 SW 166th Ter Miami, FL 33157-2722
jabaribrad@aol.com

From: svandcd@everyactioncustom.com on behalf of [Cheryl DeShaies](#)
To: [FLStateParkPlanning](#)
Subject: Topsail Hill
Date: Friday, November 30, 2018 10:56:50 PM

Dear Office of Park Planning, Florida Dept. of Environmental Protection,

I am a citizen writing to express my concerns regarding Topsail Hill State Park, which provides habitat to important imperiled species. All Floridians should have equal access to our state parks and I support a single public access point, which will ensure only monitored access into the park.

Please keep this incredible park accessible to all while protecting our shorebirds, imperiled wildlife, and unique ecosystems that would be threatened by unnecessary private access to the park.

Sincerely,
Cheryl DeShaies
10065 Florence Cir Naples, FL 34119-9819
svandcd@aol.com

From: tebay@everyactioncustom.com on behalf of [Carole Tebay](#)
To: [FLStateParkPlanning](#)
Subject: Topsail Hill
Date: Friday, November 30, 2018 10:07:57 PM

Dear Office of Park Planning, Florida Dept. of Environmental Protection,

I am writing in opposition to opening private access at Topsail.

I live near Navy property. A section of their beach property has been opened to private access by nearby homeowners. These visitors regularly bring unleashed dogs onto the property. I fear the same will happen at Topsail where shorebirds are known to nest.

Additionally, human and pet activity may fragment the habitat.

Sincerely,
Carole Tebay
4060 Indigo Dr Unit 311 Pensacola, FL 32507-7616
tebay@bellsouth.net

From: ashesand25@everyactioncustom.com on behalf of [Cindy Thompson-Rutledge](#)
To: [FLStateParkPlanning](#)
Subject: Topsail Hill
Date: Friday, November 30, 2018 10:57:40 PM

Dear Office of Park Planning, Florida Dept. of Environmental Protection,

I am a citizen writing to express my concerns regarding Topsail Hill State Park, which provides habitat to important imperiled species. All Floridians should have equal access to our state parks and I support a single public access point, which will ensure only monitored access into the park.

Please keep this incredible park accessible to all while protecting our shorebirds, imperiled wildlife, and unique ecosystems that would be threatened by unnecessary private access to the park.

Sincerely,
Cindy Thompson-Rutledge
18812 Merry Ln Lutz, FL 33548-5037
ashesand25@gmail.com

From: svandcd@everyactioncustom.com on behalf of [Steve Vannelli](#)
To: [FLStateParkPlanning](#)
Subject: Topsail Hill
Date: Friday, November 30, 2018 10:57:46 PM

Dear Office of Park Planning, Florida Dept. of Environmental Protection,

I am a citizen writing to express my concerns regarding Topsail Hill State Park, which provides habitat to important imperiled species. All Floridians should have equal access to our state parks and I support a single public access point, which will ensure only monitored access into the park.

Please keep this incredible park accessible to all while protecting our shorebirds, imperiled wildlife, and unique ecosystems that would be threatened by unnecessary private access to the park.

Sincerely,
Steve Vannelli
4329 Covey Cir Naples, FL 34109-2502
svandcd@aol.com

From: luhogg@everyactioncustom.com on behalf of [Ludmila Hogg](#)
To: [FLStateParkPlanning](#)
Subject: Topsail Hill
Date: Friday, November 30, 2018 10:59:05 PM

Dear Office of Park Planning, Florida Dept. of Environmental Protection,

I am a citizen writing to express my concerns regarding Topsail Hill State Park, which provides habitat to important imperiled species. All Floridians should have equal access to our state parks and I support a single public access point, which will ensure only monitored access into the park.

Please keep this incredible park accessible to all while protecting our shorebirds, imperiled wildlife, and unique ecosystems that would be threatened by unnecessary private access to the park.

Sincerely,
Ludmila Hogg
4275 Knollwood Dr Grand Blanc, MI 48439-2026
luhogg@att.net

From: RaymondTB@everyactioncustom.com on behalf of [Raymond Bissonnette](#)
To: [FLStateParkPlanning](#)
Subject: Topsail Hill
Date: Friday, November 30, 2018 11:02:13 PM

Dear Office of Park Planning, Florida Dept. of Environmental Protection,

I am a citizen writing to express my concerns regarding Topsail Hill State Park, which provides habitat to important imperiled species. All Floridians should have equal access to our state parks and I support a single public access point, which will ensure only monitored access into the park.

Please keep this incredible park accessible to all while protecting our shorebirds, imperiled wildlife, and unique ecosystems that would be threatened by unnecessary private access to the park.

Sincerely,
Raymond Bissonnette
143 Dahlia St Mahtomedi, MN 55115-1612
RaymondTB@q.com

From: clobel1@everyactioncustom.com on behalf of [Colleen Lobel](#)
To: [FLStateParkPlanning](#)
Subject: Topsail Hill
Date: Friday, November 30, 2018 11:05:06 PM

Dear Office of Park Planning, Florida Dept. of Environmental Protection,

I am a citizen writing to express my concerns regarding Topsail Hill State Park, which provides habitat to important imperiled species. All Floridians should have equal access to our state parks and I support a single public access point, which will ensure only monitored access into the park.

Please keep this incredible park accessible to all while protecting our shorebirds, imperiled wildlife, and unique ecosystems that would be threatened by unnecessary private access to the park.

Sincerely,
Colleen Lobel
8111 Kenova St San Diego, CA 92126-3121
clobel1@san.rr.com

From: tjp1069@everyactioncustom.com on behalf of [Thomas Pintagro](#)
To: [FLStateParkPlanning](#)
Subject: Topsail Hill
Date: Friday, November 30, 2018 11:06:13 PM

Dear Office of Park Planning, Florida Dept. of Environmental Protection,

I am a citizen writing to express my concerns regarding Topsail Hill State Park, which provides habitat to important imperiled species. All Floridians should have equal access to our state parks and I support a single public access point, which will ensure only monitored access into the park.

Please keep this incredible park accessible to all while protecting our shorebirds, imperiled wildlife, and unique ecosystems that would be threatened by unnecessary private access to the park.

Sincerely,
Thomas Pintagro
8 Beverly Pl Jamestown, NY 14701-3411
tjp1069@hotmail.com

From: sybillec@everyactioncustom.com on behalf of [Sybille Miller](#)
To: [FLStateParkPlanning](#)
Subject: Topsail Hill
Date: Friday, November 30, 2018 11:07:04 PM

Dear Office of Park Planning, Florida Dept. of Environmental Protection,

I am a citizen writing to express my concerns regarding Topsail Hill State Park, which provides habitat to important imperiled species. All Floridians should have equal access to our state parks and I support a single public access point, which will ensure only monitored access into the park.

Please keep this incredible park accessible to all while protecting our shorebirds, imperiled wildlife, and unique ecosystems that would be threatened by unnecessary private access to the park.

Sincerely,
Sybille Miller
3694 State Highway 20 E Freeport, FL 32439-6013
sybillec@gmail.com

From: hpwittco@everyactioncustom.com on behalf of [Harold Wittcoff](#)
To: [FLStateParkPlanning](#)
Subject: Topsail Hill
Date: Friday, November 30, 2018 11:07:20 PM

Dear Office of Park Planning, Florida Dept. of Environmental Protection,

I am a citizen writing to express my concerns regarding Topsail Hill State Park, which provides habitat to important imperiled species. All Floridians should have equal access to our state parks and I support a single public access point, which will ensure only monitored access into the park.

Please keep this incredible park accessible to all while protecting our shorebirds, imperiled wildlife, and unique ecosystems that would be threatened by unnecessary private access to the park.

Please do not compromise this important natural area. It needs to be preserved for the generations to come. Harold P. Wittcoff MD

Sincerely,
Harold Wittcoff
10624 Richfield Way Boynton Beach, FL 33437-3978
hpwittco@gmail.com

From: rwilkins10@everyactioncustom.com on behalf of [Richard Wilkins](#)
To: [FLStateParkPlanning](#)
Subject: Topsail Hill
Date: Friday, November 30, 2018 11:11:27 PM

Dear Office of Park Planning, Florida Dept. of Environmental Protection,

I am a citizen writing to express my concerns regarding Topsail Hill State Park, which provides habitat to important imperiled species. All Floridians should have equal access to our state parks and I support a single public access point, which will ensure only monitored access into the park.

Please keep this incredible park accessible to all while protecting our shorebirds, imperiled wildlife, and unique ecosystems that would be threatened by unnecessary private access to the park.

Sincerely,
Richard Wilkins
2332 Ehrler Ln Winter Park, FL 32792-1190
rwilkins10@gmail.com

From: vallabha@everyactioncustom.com on behalf of [Barbara Schwartz](#)
To: [FLStateParkPlanning](#)
Subject: Topsail Hill
Date: Friday, November 30, 2018 11:12:30 PM

Dear Office of Park Planning, Florida Dept. of Environmental Protection,

I am a citizen writing to express my concerns regarding Topsail Hill State Park, which provides habitat to important imperiled species. All Floridians should have equal access to our state parks and I support a single public access point, which will ensure only monitored access into the park.

Please keep this incredible park accessible to all while protecting our shorebirds, imperiled wildlife, and unique ecosystems that would be threatened by unnecessary private access to the park.

This is my favorite State Park. This access would have serious negative impacts on the environment and use of the Park. Topsail Hill is also home to rare Coastal Dune lakes. It is a natural treasure that must be protected.

Sincerely,
Barbara Schwartz
3827 NE 17Th Street Cir Ocala, FL 34470-4938
vallabha@cox.net

From: dorshan@everyactioncustom.com on behalf of [Janice McShane](#)
To: [FLStateParkPlanning](#)
Subject: Topsail Hill
Date: Friday, November 30, 2018 10:10:28 PM

Dear Office of Park Planning, Florida Dept. of Environmental Protection,

I am a citizen writing to express my concerns regarding Topsail Hill State Park, which provides habitat to important imperiled species. All Floridians should have equal access to our state parks and I support a single public access point, which will ensure only monitored access into the park.

Please keep this incredible park accessible to all while protecting our shorebirds, imperiled wildlife, and unique ecosystems that would be threatened by unnecessary private access to the park.

Sincerely,
Janice McShane
73 Sartori Ave Mount Ephraim, NJ 08059-1057
dorshan@aol.com

From: littlebird17ts@everyactioncustom.com on behalf of [Teri Slagle](#)
To: [FLStateParkPlanning](#)
Subject: Topsail Hill
Date: Friday, November 30, 2018 11:12:44 PM

Dear Office of Park Planning, Florida Dept. of Environmental Protection,

I am a citizen writing to express my concerns regarding Topsail Hill State Park, which provides habitat to important imperiled species. All Floridians should have equal access to our state parks and I support a single public access point, which will ensure only monitored access into the park.

Please keep this incredible park accessible to all while protecting our shorebirds, imperiled wildlife, and unique ecosystems that would be threatened by unnecessary private access to the park.

Sincerely,
Teri Slagle
1605 SW 25th St Apt 2 Fort Lauderdale, FL 33315-2210
littlebird17ts@gmail.com

From: krhope77@everyactioncustom.com on behalf of [Kim hope](#)
To: [FLStateParkPlanning](#)
Subject: Topsail Hill
Date: Friday, November 30, 2018 11:15:12 PM

Dear Office of Park Planning, Florida Dept. of Environmental Protection,

I am a citizen writing to express my concerns regarding Topsail Hill State Park, which provides habitat to important imperiled species. All Floridians should have equal access to our state parks and I support a single public access point, which will ensure only monitored access into the park.

Please keep this incredible park accessible to all while protecting our shorebirds, imperiled wildlife, and unique ecosystems that would be threatened by unnecessary private access to the park.

Sincerely,
Kim hope
326 Twin Lakes Dr Panama City Beach, FL 32413-1436
krhope77@aol.com

From: lerves@everyactioncustom.com on behalf of [Lenore Reeves](#)
To: [FLStateParkPlanning](#)
Subject: Topsail Hill
Date: Friday, November 30, 2018 11:20:02 PM

Dear Office of Park Planning, Florida Dept. of Environmental Protection,

I am a citizen writing to express my concerns regarding Topsail Hill State Park, which provides habitat to important imperiled species. All Floridians should have equal access to our state parks and I support a single public access point, which will ensure only monitored access into the park.

Please keep this incredible park accessible to all while protecting our shorebirds, imperiled wildlife, and unique ecosystems that would be threatened by unnecessary private access to the park.

Sincerely,
Lenore Reeves
19934 Hickory Stick Ln Mokena, IL 60448-1368
lerves@gmail.com

From: dhalgrn@everyactioncustom.com on behalf of [Marc Silverman](#)
To: [FLStateParkPlanning](#)
Subject: Topsail Hill
Date: Friday, November 30, 2018 11:23:12 PM

Dear Office of Park Planning, Florida Dept. of Environmental Protection,

I am a citizen writing to express my concerns regarding Topsail Hill State Park, which provides habitat to important imperiled species. All Floridians should have equal access to our state parks and I support a single public access point, which will ensure only monitored access into the park.

Please keep this incredible park accessible to all while protecting our shorebirds, imperiled wildlife, and unique ecosystems that would be threatened by unnecessary private access to the park.

Sincerely,
Marc Silverman
6030 Graciosa Dr Los Angeles, CA 90068-3071
dhalgrn@pacbell.net

From: rogersunbeam66@everyactioncustom.com on behalf of [Roger V. Holdener](#)
To: [FLStateParkPlanning](#)
Subject: Topsail Hill
Date: Friday, November 30, 2018 11:24:41 PM

Dear Office of Park Planning, Florida Dept. of Environmental Protection,

I am a citizen writing to express my concerns regarding Topsail Hill State Park, which provides habitat to important imperiled species. All Floridians should have equal access to our state parks and I support a single public access point, which will ensure only monitored access into the park.

Please keep this incredible park accessible to all while protecting our shorebirds, imperiled wildlife, and unique ecosystems that would be threatened by unnecessary private access to the park.

Sincerely,
Roger V. Holdener
3085 Governors Court Dr Tallahassee, FL 32301-3722
rogersunbeam66@yahoo.com

From: djkreiner2@everyactioncustom.com on behalf of [Dennis Kreiner](#)
To: [FLStateParkPlanning](#)
Subject: Topsail Hill
Date: Friday, November 30, 2018 11:27:24 PM

Dear Office of Park Planning, Florida Dept. of Environmental Protection,

I am a citizen writing to express my concerns regarding Topsail Hill State Park, which provides habitat to important imperiled species. All Floridians should have equal access to our state parks and I support a single public access point, which will ensure only monitored access into the park.

Please keep this incredible park accessible to all while protecting our shorebirds, imperiled wildlife, and unique ecosystems that would be threatened by unnecessary private access to the park.

Sincerely,
Dennis Kreiner
2307 Arrow St Carpentersville, IL 60110-1201
djkreiner2@comcast.net

From: d2avid@everyactioncustom.com on behalf of [David Grant](#)
To: [FLStateParkPlanning](#)
Subject: Topsail Hill
Date: Friday, November 30, 2018 11:28:45 PM

Dear Office of Park Planning, Florida Dept. of Environmental Protection,

I am a citizen writing to express my concerns regarding Topsail Hill State Park, which provides habitat to important imperiled species. All Floridians should have equal access to our state parks and I support a single public access point, which will ensure only monitored access into the park.

Please keep this incredible park accessible to all while protecting our shorebirds, imperiled wildlife, and unique ecosystems that would be threatened by unnecessary private access to the park.

Sincerely,
David Grant
211 Stanford Ave Medford, OR 97504-9734
d2avid@charter.net

From: gatorgrrl27@everyactioncustom.com on behalf of [Jacki Hunter](#)
To: [FLStateParkPlanning](#)
Subject: Topsail Hill
Date: Friday, November 30, 2018 11:30:08 PM

Dear Office of Park Planning, Florida Dept. of Environmental Protection,

I am a citizen writing to express my concerns regarding Topsail Hill State Park, which provides habitat to important imperiled species. All Floridians should have equal access to our state parks and I support a single public access point, which will ensure only monitored access into the park.

Please keep this incredible park accessible to all while protecting our shorebirds, imperiled wildlife, and unique ecosystems that would be threatened by unnecessary private access to the park.

Please don't sell access to greedy rich people. The cost to this precious, pristine environment is not worth the price of their admission.

Sincerely,
Jacki Hunter
1929 Whitley Ave Apt 505 Los Angeles, CA 90068-3267
gatorgrrl27@hotmail.com

From: laurelkwatson@everyactioncustom.com on behalf of [Laurel Watson](#)
To: [FLStateParkPlanning](#)
Subject: Topsail Hill
Date: Friday, November 30, 2018 11:33:04 PM

Dear Office of Park Planning, Florida Dept. of Environmental Protection,

I am a citizen writing to express my concerns regarding Topsail Hill State Park, which provides habitat to important imperiled species. All Floridians should have equal access to our state parks and I support a single public access point, which will ensure only monitored access into the park.

Please keep this incredible park accessible to all while protecting our shorebirds, imperiled wildlife, and unique ecosystems that would be threatened by unnecessary private access to the park.

Sincerely,
Laurel Watson
43522 W Kristal Ln Maricopa, AZ 85138-5627
laurelkwatson@gmail.com

From: cray10@everyactioncustom.com on behalf of [Cindy Ray](#)
To: [FLStateParkPlanning](#)
Subject: Topsail Hill
Date: Friday, November 30, 2018 11:35:37 PM

Dear Office of Park Planning, Florida Dept. of Environmental Protection,

I am a citizen writing to express my concerns regarding Topsail Hill State Park, which provides habitat to important imperiled species. All Floridians should have equal access to our state parks and I support a single public access point, which will ensure only monitored access into the park.

Please keep this incredible park accessible to all while protecting our shorebirds, imperiled wildlife, and unique ecosystems that would be threatened by unnecessary private access to the park.

Sincerely,
Cindy Ray
1109 Bacon Ave Sarasota, FL 34232-2805
cray10@comcast.net

From: susanjllorca@everyactioncustom.com on behalf of [Susan J Llorca](#)
To: [FLStateParkPlanning](#)
Subject: Topsail Hill
Date: Friday, November 30, 2018 10:11:24 PM

Dear Office of Park Planning, Florida Dept. of Environmental Protection,

I write to express my concerns regarding Topsail Hill State Park, which provides critical habitat for many important imperiled species. All Floridians should have equal access to our state parks, and I support a single public access point which will ensure only monitored access into the park.

Topsail Hill State Park belongs to us all, and it is unacceptable to grant special uncontrolled access to our park for an elite segment of the population.

Please keep our wonderful park accessible to all, while protecting our very vulnerable shorebirds, imperiled wildlife, and unique ecosystems that would be threatened by unprecedented, unnecessary, private access to the park.

Sincerely,
Susan J Llorca
309 Greenwood Dr Panama City Beach, FL 32407-5429
susanjllorca@aol.com

From: mhaas@everyactioncustom.com on behalf of [Margaret Haas](#)
To: [FLStateParkPlanning](#)
Subject: Topsail Hill
Date: Friday, November 30, 2018 11:36:57 PM

Dear Office of Park Planning, Florida Dept. of Environmental Protection,

I am a citizen writing to express my concerns regarding Topsail Hill State Park, which provides habitat to important imperiled species. All Floridians should have equal access to our state parks and I support a single public access point, which will ensure only monitored access into the park.

Please keep this incredible park accessible to all while protecting our shorebirds, imperiled wildlife, and unique ecosystems that would be threatened by unnecessary private access to the park.

Sincerely,
Margaret Haas
7119 Pine Valley St Lakewood Ranch, FL 34202-4070
mhaas@pipeline.com

From: rm2sons@everyactioncustom.com on behalf of [Ramon Morales](#)
To: [FLStateParkPlanning](#)
Subject: Topsail Hill
Date: Friday, November 30, 2018 11:37:11 PM

Dear Office of Park Planning, Florida Dept. of Environmental Protection,

I am a citizen writing to express my concerns regarding Topsail Hill State Park, which provides habitat to important imperiled species. All Floridians should have equal access to our state parks and I support a single public access point, which will ensure only monitored access into the park.

Please keep this incredible park accessible to all while protecting our shorebirds, imperiled wildlife, and unique ecosystems that would be threatened by unnecessary private access to the park.

Sincerely,
Ramon Morales
3837 Isle Vista Ave Belle Isle, FL 32812-2219
rm2sons@gmail.com

From: dasred@everyactioncustom.com on behalf of [Dale Shero](#)
To: [FLStateParkPlanning](#)
Subject: Topsail Hill
Date: Friday, November 30, 2018 11:41:14 PM

Dear Office of Park Planning, Florida Dept. of Environmental Protection,

I am a citizen writing to express my concerns regarding Topsail Hill State Park, which provides habitat to important imperiled species. All Floridians should have equal access to our state parks and I support a single public access point, which will ensure only monitored access into the park.

Please keep this incredible park accessible to all while protecting our shorebirds, imperiled wildlife, and unique ecosystems that would be threatened by unnecessary private access to the park.

Sincerely,
Dale Shero
2364 Penbrook Dr Fernandina Beach, FL 32034-7944
dasred@msn.com

From: harriettbarrett@everyactioncustom.com on behalf of [Harriett Barrett](#)
To: [FLStateParkPlanning](#)
Subject: Topsail Hill
Date: Friday, November 30, 2018 11:42:21 PM

Dear Office of Park Planning, Florida Dept. of Environmental Protection,

I am a citizen writing to express my concerns regarding Topsail Hill State Park, which provides habitat to important imperiled species. All Floridians should have equal access to our state parks and I support a single public access point, which will ensure only monitored access into the park.

Please keep this incredible park accessible to all while protecting our shorebirds, imperiled wildlife, and unique ecosystems that would be threatened by unnecessary private access to the park.

Sincerely,
Harriett Barrett
7051 Toscana Ct Naples, FL 34114-2729
harriettbarrett@ymail.com

From: nmazuji@everyactioncustom.com on behalf of [Nasrin Mazuji](#)
To: [FLStateParkPlanning](#)
Subject: Topsail Hill
Date: Friday, November 30, 2018 11:45:06 PM

Dear Office of Park Planning, Florida Dept. of Environmental Protection,

I am a citizen writing to express my concerns regarding Topsail Hill State Park, which provides habitat to important imperiled species. All Floridians should have equal access to our state parks and I support a single public access point, which will ensure only monitored access into the park.

Please keep this incredible park accessible to all while protecting our shorebirds, imperiled wildlife, and unique ecosystems that would be threatened by unnecessary private access to the park.

Sincerely,
Nasrin Mazuji
12515 Woodlea Rd Tavares, FL 32778-4473
nmazuji@gmail.com

From: philad49@everyactioncustom.com on behalf of [Susan Babbitt](#)
To: [FLStateParkPlanning](#)
Subject: Topsail Hill
Date: Friday, November 30, 2018 11:45:58 PM

Dear Office of Park Planning, Florida Dept. of Environmental Protection,

I am a citizen writing to express my concerns regarding Topsail Hill State Park, which provides habitat to important imperiled species. All Floridians should have equal access to our state parks and I support a single public access point, which will ensure only monitored access into the park.

Please keep this incredible park accessible to all while protecting our shorebirds, imperiled wildlife, and unique ecosystems that would be threatened by unnecessary private access to the park.

Sincerely,
Susan Babbitt
319 S 10th St Apt 133 Philadelphia, PA 19107-6146
philad49@att.net

From: marrs_cynthia@everyactioncustom.com on behalf of [Cynthia Marrs](#)
To: [FLStateParkPlanning](#)
Subject: Topsail Hill
Date: Friday, November 30, 2018 11:49:41 PM

Dear Office of Park Planning, Florida Dept. of Environmental Protection,

I am a citizen writing to express my concerns regarding Topsail Hill State Park, which provides habitat to important imperiled species. All Floridians should have equal access to our state parks and I support a single public access point, which will ensure only monitored access into the park.

Please keep this incredible park accessible to all while protecting our shorebirds, imperiled wildlife, and unique ecosystems that would be threatened by unnecessary private access to the park.

Sincerely,
Cynthia Marrs
94224 Templeton Rd Junction City Or Junction City, OR 97448
marrs_cynthia@yahoo.com

From: ntdavis52@everyactioncustom.com on behalf of [Nancy Davis](#)
To: [FLStateParkPlanning](#)
Subject: Topsail Hill
Date: Friday, November 30, 2018 11:56:52 PM

Dear Office of Park Planning, Florida Dept. of Environmental Protection,

Florida State Parks are a treasure worth protection from the greed of development.

In this time when the wealthy are demanding more and more exemptions from the laws and rules of the public, it is particularly dangerous to allow them special exemptions to these regulations. The members of the gated community knew they were purchasing next to a state park. It is not too much to ask them to walk or ride to public accesses like others have to do. If they allow the public access through their gated community, perhaps that would be worth consideration.

Sincerely,
Nancy Davis
126 Shepards Easement Crawfordville, FL 32327-0273
ntdavis52@yahoo.com

From: jmayer04@everyactioncustom.com on behalf of [jeanette mayer](#)
To: [FLStateParkPlanning](#)
Subject: Topsail Hill
Date: Friday, November 30, 2018 11:57:37 PM

Dear Office of Park Planning, Florida Dept. of Environmental Protection,

I am a citizen writing to express my concerns regarding Topsail Hill State Park, which provides habitat to important imperiled species. All Floridians should have equal access to our state parks and I support a single public access point, which will ensure only monitored access into the park.

Please keep this incredible park accessible to all while protecting our shorebirds, imperiled wildlife, and unique ecosystems that would be threatened by unnecessary private access to the park.

Sincerely,
jeanette mayer
8160 44th St N Pinellas Park, FL 33781-2509
jmayer04@tampabay.rr.com

From: shannonmalone1991@everyactioncustom.com on behalf of [Shannon Malone](#)
To: [FLStateParkPlanning](#)
Subject: Topsail Hill
Date: Saturday, December 1, 2018 12:00:37 AM

Dear Office of Park Planning, Florida Dept. of Environmental Protection,

I am a citizen writing to express my concerns regarding Topsail Hill State Park, which provides habitat to important imperiled species. All Floridians should have equal access to our state parks and I support a single public access point, which will ensure only monitored access into the park.

Please keep this incredible park accessible to all while protecting our shorebirds, imperiled wildlife, and unique ecosystems that would be threatened by unnecessary private access to the park.

Sincerely,
Shannon Malone
618 Rawls Springs Loop Rd Hattiesburg, MS 39402-3638
shannonmalone1991@yahoo.com

From: q.masica@everyactioncustom.com on behalf of [Linda Masica](#)
To: [FLStateParkPlanning](#)
Subject: Topsail Hill
Date: Friday, November 30, 2018 10:11:29 PM

Dear Office of Park Planning, Florida Dept. of Environmental Protection,

I am a citizen writing to express my concerns regarding Topsail Hill State Park, which provides habitat to important imperiled species. All Floridians should have equal access to our state parks and I support a single public access point, which will ensure only monitored access into the park.

Please keep this incredible park accessible to all while protecting our shorebirds, imperiled wildlife, and unique ecosystems that would be threatened by unnecessary private access to the park.

Sincerely,
Linda Masica
14544 Grapevine Dr Naples, FL 34114-8672
q.masica@gmail.com

From: maralynn1942@everyactioncustom.com on behalf of [Marilyn Filomia Garrett](#)
To: [FLStateParkPlanning](#)
Subject: Topsail Hill
Date: Saturday, December 1, 2018 12:03:25 AM

Dear Office of Park Planning, Florida Dept. of Environmental Protection,

I am a citizen writing to express my concerns regarding Topsail Hill State Park, which provides habitat to important imperiled species. All Floridians should have equal access to our state parks and I support a single public access point, which will ensure only monitored access into the park.

Please keep this incredible park accessible to all while protecting our shorebirds, imperiled wildlife, and unique ecosystems that would be threatened by unnecessary private access to the park.

Sincerely,
Marilyn Filomia Garrett
6152 Floral Lakes Dr Delray Beach, FL 33484-4605
maralynn1942@gmail.com

From: mschaut22@everyactioncustom.com on behalf of [Matthew Schaut](#)
To: [FLStateParkPlanning](#)
Subject: Topsail Hill
Date: Saturday, December 1, 2018 12:11:32 AM

Dear Office of Park Planning, Florida Dept. of Environmental Protection,

I am a citizen writing to express my concerns regarding Topsail Hill State Park, which provides habitat to important imperiled species. All Floridians should have equal access to our state parks and I support a single public access point, which will ensure only monitored access into the park.

Please keep this incredible park accessible to all while protecting our shorebirds, imperiled wildlife, and unique ecosystems that would be threatened by unnecessary private access to the park.

Sincerely,
Matthew Schaut
3720 27th Ave S # D Minneapolis, MN 55406-2512
mschaut22@yahoo.com

From: loreack@everyactioncustom.com on behalf of [Carole Hines](#)
To: [FLStateParkPlanning](#)
Subject: Topsail Hill
Date: Saturday, December 1, 2018 12:12:01 AM

Dear Office of Park Planning, Florida Dept. of Environmental Protection,

I am a citizen writing to express my concerns regarding Topsail Hill State Park, which provides habitat to important imperiled species. All Floridians should have equal access to our state parks and I support a single public access point, which will ensure only monitored access into the park.

Please keep this incredible park accessible to all while protecting our shorebirds, imperiled wildlife, and unique ecosystems that would be threatened by unnecessary private access to the park.

Sincerely,
Carole Hines
1271 Hill Stream Dr Geneva, FL 32732-9612
loreack@msn.com

From: eileenosu@everyactioncustom.com on behalf of [Eileen O'Sullivan](#)
To: [FLStateParkPlanning](#)
Subject: Topsail Hill
Date: Saturday, December 1, 2018 12:13:02 AM

Dear Office of Park Planning, Florida Dept. of Environmental Protection,

I am a citizen writing to express my concerns regarding Topsail Hill State Park, which provides habitat to important imperiled species. All Floridians should have equal access to our state parks and I support a single public access point, which will ensure only monitored access into the park.

Please keep this incredible park accessible to all while protecting our shorebirds, imperiled wildlife, and unique ecosystems that would be threatened by unnecessary private access to the park.

Sincerely,
Eileen O'Sullivan
300 Lake Ave NE Unit 336 Largo, FL 33771-1694
eileenosu@gmail.com

From: querido@everyactioncustom.com on behalf of [Querido Galdo](#)
To: [FLStateParkPlanning](#)
Subject: Topsail Hill
Date: Saturday, December 1, 2018 12:14:54 AM

Dear Office of Park Planning, Florida Dept. of Environmental Protection,

I am a Florida resident and citizen writing to express my concerns regarding Topsail Hill State Park, which provides habitat to important imperiled species. All Floridians should have equal access to our state parks and I support a single public access point, which will ensure only monitored access into the park.

Please keep this incredible park accessible to all while protecting our shorebirds, imperiled wildlife, and unique ecosystems that would be threatened by unnecessary private access to the park. Our wildlife is one of the most special things about our state--we must protect it!

Sincerely,
Querido Galdo
3105 Riverdale Rd The Villages, FL 32162-7606
querido@queridomundo.com

From: gianapp@everyactioncustom.com on behalf of [Giana Peranio-Paz](#)
To: [FLStateParkPlanning](#)
Subject: Topsail Hill
Date: Saturday, December 1, 2018 12:18:12 AM

Dear Office of Park Planning, Florida Dept. of Environmental Protection,

I am a citizen writing to express my concerns regarding Topsail Hill State Park, which provides habitat to important imperiled species. All Floridians should have equal access to our state parks and I support a single public access point, which will ensure only monitored access into the park.

Please keep this incredible park accessible to all while protecting our shorebirds, imperiled wildlife, and unique ecosystems that would be threatened by unnecessary private access to the park.

Sincerely,
Giana Peranio-Paz
150 Tulip Trl Hendersonville, NC 28792-8220
gianapp@yahoo.com

From: fitemf@everyactioncustom.com on behalf of [Mike Fite](#)
To: [FLStateParkPlanning](#)
Subject: Topsail Hill
Date: Saturday, December 1, 2018 12:19:24 AM

Dear Office of Park Planning, Florida Dept. of Environmental Protection,

People can enjoy the park by accessing by a single monitored entrance. Please protect the resource. Thank you.

Sincerely,
Mike Fite
PO Box 419 Lutz, FL 33548-0419
fitemf@gmail.com

From: vanmconahey@everyactioncustom.com on behalf of [Vanette McConahey](#)
To: [FLStateParkPlanning](#)
Subject: Topsail Hill
Date: Saturday, December 1, 2018 12:22:15 AM

Dear Office of Park Planning, Florida Dept. of Environmental Protection,

I am a citizen writing to express my concerns regarding Topsail Hill State Park, which provides habitat to important imperiled species. All Floridians should have equal access to our state parks and I support a single public access point, which will ensure only monitored access into the park.

Please keep this incredible park accessible to all while protecting our shorebirds, imperiled wildlife, and unique ecosystems that would be threatened by unnecessary private access to the park.

Sincerely,
Vanette McConahey
2750 SE Ocean Blvd Apt N320 Stuart, FL 34996-2766
vanmconahey@gmail.com

From: usharish@everyactioncustom.com on behalf of [Anavai Harish](#)
To: [FLStateParkPlanning](#)
Subject: Topsail Hill
Date: Saturday, December 1, 2018 12:23:36 AM

Dear Office of Park Planning, Florida Dept. of Environmental Protection,

I am a citizen writing to express my concerns regarding Topsail Hill State Park, which provides habitat to important imperiled species. All Floridians should have equal access to our state parks and I support a single public access point, which will ensure only monitored access into the park.

Please keep this incredible park accessible to all while protecting our shorebirds, imperiled wildlife, and unique ecosystems that would be threatened by unnecessary private access to the park.

Sincerely,
Anavai Harish
8122 Viburnum Ct Tallahassee, FL 32312-5701
usharish@yahoo.com

From: joma169@everyactioncustom.com on behalf of [Joanne Mack](#)
To: [FLStateParkPlanning](#)
Subject: Topsail Hill
Date: Saturday, December 1, 2018 12:29:54 AM

Dear Office of Park Planning, Florida Dept. of Environmental Protection,

I am a citizen writing to express my concerns regarding Topsail Hill State Park, which provides habitat to important imperiled species. All Floridians should have equal access to our state parks and I support a single public access point, which will ensure only monitored access into the park.

Please keep this incredible park accessible to all while protecting our shorebirds, imperiled wildlife, and unique ecosystems that would be threatened by unnecessary private access to the park.

Sincerely,
Joanne Mack
347 Chippewa St Essington, PA 19029-1615
joma169@yahoo.com

From: RRaspotnik@everyactioncustom.com on behalf of [Randy Raspotnik](#)
To: [FLStateParkPlanning](#)
Subject: Topsail Hill
Date: Friday, November 30, 2018 10:12:32 PM

Dear Office of Park Planning, Florida Dept. of Environmental Protection,

I am a citizen writing to express my concerns regarding Topsail Hill State Park, which provides habitat to important imperiled species. All Floridians should have equal access to our state parks and I support a single public access point, which will ensure only monitored access into the park.

Please keep this incredible park accessible to all while protecting our shorebirds, imperiled wildlife, and unique ecosystems that would be threatened by unnecessary private access to the park.

Sincerely,
Randy Raspotnik
4266 Fox Hollow Cir Casselberry, FL 32707-5239
RRaspotnik@reyesholdings.com

From: aare.kristina@everyactioncustom.com on behalf of [Kristina Aare](#)
To: [FLStateParkPlanning](#)
Subject: Topsail Hill
Date: Saturday, December 1, 2018 12:33:29 AM

Dear Office of Park Planning, Florida Dept. of Environmental Protection,

I am a citizen writing to express my concerns regarding Topsail Hill State Park, which provides habitat to important imperiled species. All Floridians should have equal access to our state parks and I support a single public access point, which will ensure only monitored access into the park.

Please keep this incredible park accessible to all while protecting our shorebirds, imperiled wildlife, and unique ecosystems that would be threatened by unnecessary private access to the park.

Sincerely,
Kristina Aare
155 Pine St Homosassa, FL 34446-5223
aare.kristina@gmail.com

From: catslady3@everyactioncustom.com on behalf of [Linda Jones](#)
To: [FLStateParkPlanning](#)
Subject: Topsail Hill
Date: Saturday, December 1, 2018 12:37:05 AM

Dear Office of Park Planning, Florida Dept. of Environmental Protection,

I am a citizen writing to express my concerns regarding Topsail Hill State Park, which provides habitat to important imperiled species. All Floridians should have equal access to our state parks and I support a single public access point, which will ensure only monitored access into the park.

Please keep this incredible park accessible to all while protecting our shorebirds, imperiled wildlife, and unique ecosystems that would be threatened by unnecessary private access to the park.

Sincerely,
Linda Jones
4968 E Meadow Vista Dr Cornville, AZ 86325-5166
catslady3@verizon.net

From: ecoco1111@everyactioncustom.com on behalf of [Erica Coco](#)
To: [FLStateParkPlanning](#)
Subject: Topsail Hill
Date: Saturday, December 1, 2018 12:41:49 AM

Dear Office of Park Planning, Florida Dept. of Environmental Protection,

I am a citizen writing to express my concerns regarding Topsail Hill State Park, which provides habitat to important imperiled species. All Floridians should have equal access to our state parks and I support a single public access point, which will ensure only monitored access into the park.

Please keep this incredible park accessible to all while protecting our shorebirds, imperiled wildlife, and unique ecosystems that would be threatened by unnecessary private access to the park.

Sincerely,
Erica Coco
542 Sauders Rd SE Palm Bay, FL 32909-6644
ecoco1111@gmail.com

From: suzannecerniglia@everyactioncustom.com on behalf of [Suz Cerniglia](#)
To: [FLStateParkPlanning](#)
Subject: Topsail Hill
Date: Saturday, December 1, 2018 12:51:52 AM

Dear Office of Park Planning, Florida Dept. of Environmental Protection,

I am a citizen writing to express my concerns regarding Topsail Hill State Park, which provides habitat to important imperiled species. All Floridians should have equal access to our state parks and I support a single public access point, which will ensure only monitored access into the park.

Please keep this incredible park accessible to all while protecting our shorebirds, imperiled wildlife, and unique ecosystems that would be threatened by unnecessary private access to the park.

Sincerely,
Suz Cerniglia
5910 Morningstar Cir Apt 202 Delray Beach, FL 33484-8500
suzannecerniglia@hotmail.com

From: samhanlj@everyactioncustom.com on behalf of [Lauren Johnson](#)
To: [FLStateParkPlanning](#)
Subject: Topsail Hill
Date: Saturday, December 1, 2018 12:57:13 AM

Dear Office of Park Planning, Florida Dept. of Environmental Protection,

I am a citizen writing to express my concerns regarding Topsail Hill State Park, which provides habitat to important imperiled species. All Floridians should have equal access to our state parks and I support a single public access point, which will ensure only monitored access into the park.

Please keep this incredible park accessible to all while protecting our shorebirds, imperiled wildlife, and unique ecosystems that would be threatened by unnecessary private access to the park.

Sincerely,
Lauren Johnson
217 Highlands Glen Cir Winter Springs, FL 32708-5787
samhanlj@yahoo.com

From: Myakka12@everyactioncustom.com on behalf of [Paula Benshoff](#)
To: [FLStateParkPlanning](#)
Subject: Topsail Hill
Date: Saturday, December 1, 2018 1:00:28 AM

Dear Office of Park Planning, Florida Dept. of Environmental Protection,

I am a citizen writing to express my concerns regarding Topsail Hill State Park, which provides habitat to important imperiled species. All Floridians should have equal access to our state parks and I support a single public access point, which will ensure only monitored access into the park.

Please keep this incredible park accessible to all while protecting our shorebirds, imperiled wildlife, and unique ecosystems that would be threatened by unnecessary private access to the park.

Sincerely,
Paula Benshoff
3764 Lena Ln Sarasota, FL 34240-8682
Myakka12@hotmail.com

From: jlvara9@everyactioncustom.com on behalf of [John Varga](#)
To: [FLStateParkPlanning](#)
Subject: Topsail Hill
Date: Saturday, December 1, 2018 1:05:35 AM

Dear Office of Park Planning, Florida Dept. of Environmental Protection,

I am a citizen writing to express my concerns regarding Topsail Hill State Park, which provides habitat to important imperiled species. All Floridians should have equal access to our state parks and I support a single public access point, which will ensure only monitored access into the park.

Please keep this incredible park accessible to all while protecting our shorebirds, imperiled wildlife, and unique ecosystems that would be threatened by unnecessary private access to the park.

Sincerely,
John Varga
21331 Veleta Cir Huntington Beach, CA 92648-5326
jlvara9@gmail.com

From: ajtaylor@everyactioncustom.com on behalf of [Alexander Taylor](#)
To: [FLStateParkPlanning](#)
Subject: Topsail Hill
Date: Saturday, December 1, 2018 1:16:43 AM

Dear Office of Park Planning, Florida Dept. of Environmental Protection,

I am a citizen writing to express my concerns regarding Topsail Hill State Park, which provides habitat to important imperiled species. All Floridians should have equal access to our state parks and I support a single public access point, which will ensure only monitored access into the park.

Please keep this incredible park accessible to all while protecting our shorebirds, imperiled wildlife, and unique ecosystems that would be threatened by unnecessary private access to the park.

Sincerely,
Alexander Taylor
2502 Glasbern Cir Melbourne, FL 32904-8073
ajtaylor@fuzyll.com

From: raginggrannie@everyactioncustom.com on behalf of [Wanda Ballentine](#)
To: [FLStateParkPlanning](#)
Subject: Topsail Hill
Date: Saturday, December 1, 2018 1:23:21 AM

Dear Office of Park Planning, Florida Dept. of Environmental Protection,

I am a citizen writing to express my concerns regarding Topsail Hill State Park, which provides habitat to important imperiled species. All Floridians should have equal access to our state parks and I support a single public access point, which will ensure only monitored access into the park.

Please keep this incredible park accessible to all while protecting our shorebirds, imperiled wildlife, and unique ecosystems that would be threatened by unnecessary private access to the park.

Sincerely,
Wanda Ballentine
1181 Edgumbe Rd Apt 314 Saint Paul, MN 55105-2833
raginggrannie@icloud.com

From: r77ortiz@everyactioncustom.com on behalf of [Robert Ortiz](#)
To: [FLStateParkPlanning](#)
Subject: Topsail Hill
Date: Saturday, December 1, 2018 1:29:16 AM

Dear Office of Park Planning, Florida Dept. of Environmental Protection,

I am a citizen writing to express my concerns regarding Topsail Hill State Park, which provides habitat to important imperiled species. All Floridians should have equal access to our state parks and I support a single public access point, which will ensure only monitored access into the park.

Please keep this incredible park accessible to all while protecting our shorebirds, imperiled wildlife, and unique ecosystems that would be threatened by unnecessary private access to the park.

Sincerely,
Robert Ortiz
25 H Ln Novato, CA 94945-2610
r77ortiz@hotmail.com

From: ajwithers1946@everyactioncustom.com on behalf of [Adrienne Withers](#)
To: [FLStateParkPlanning](#)
Subject: Topsail Hill
Date: Friday, November 30, 2018 10:15:19 PM

Dear Office of Park Planning, Florida Dept. of Environmental Protection,

I am a citizen writing to express my concerns regarding Topsail Hill State Park, which provides habitat to important imperiled species. All Floridians should have equal access to our state parks and I support a single public access point, which will ensure only monitored access into the park.

Please keep this incredible park accessible to all while protecting our shorebirds, imperiled wildlife, and unique ecosystems that would be threatened by unnecessary private access to the park.

Sincerely,
Adrienne Withers
342 Montgomery Ct Kissimmee, FL 34758-3021
ajwithers1946@gmail.com

From: bethhooper2@everyactioncustom.com on behalf of [Beth Hooper](#)
To: [FLStateParkPlanning](#)
Subject: Topsail Hill
Date: Saturday, December 1, 2018 1:29:27 AM

Dear Office of Park Planning, Florida Dept. of Environmental Protection,

I am a citizen writing to express my concerns regarding Topsail Hill State Park, which provides habitat to important imperiled species. All Floridians should have equal access to our state parks and I support a single public access point, which will ensure only monitored access into the park.

Please keep this incredible park accessible to all while protecting our shorebirds, imperiled wildlife, and unique ecosystems that would be threatened by unnecessary private access to the park.

Sincerely,
Beth Hooper
300 Cabana Cay Cir Unit 529 Panama City Beach, FL 32413-4693
bethhooper2@gmail.com

From: jeandurbin@everyactioncustom.com on behalf of [jean durbin](#)
To: [FLStateParkPlanning](#)
Subject: Topsail Hill
Date: Saturday, December 1, 2018 1:30:38 AM

Dear Office of Park Planning, Florida Dept. of Environmental Protection,

I am a citizen writing to express my concerns regarding Topsail Hill State Park, which provides habitat to important imperiled species. All Floridians should have equal access to our state parks and I support a single public access point, which will ensure only monitored access into the park.

Please keep this incredible park accessible to all while protecting our shorebirds, imperiled wildlife, and unique ecosystems that would be threatened by unnecessary private access to the park.

Sincerely,
jean durbin
7125 Mayfield Ave Cincinnati, OH 45243-2511
jeandurbin@fuse.net

From: efischer@everyactioncustom.com on behalf of [Elaine Fischer](#)
To: [FLStateParkPlanning](#)
Subject: Topsail Hill
Date: Saturday, December 1, 2018 1:37:21 AM

Dear Office of Park Planning, Florida Dept. of Environmental Protection,

I am a citizen writing to express my concerns regarding Topsail Hill State Park, which provides habitat to important imperiled species. All Floridians should have equal access to our state parks and I support a single public access point, which will ensure only monitored access into the park.

Please keep this incredible park accessible to all while protecting our shorebirds, imperiled wildlife, and unique ecosystems that would be threatened by unnecessary private access to the park.

Sincerely,
Elaine Fischer
2514 Sharmar Rd Roanoke, VA 24018-2625
efischer@workmail.com

From: a_prevatt@everyactioncustom.com on behalf of [Anne Prevatt](#)
To: [FLStateParkPlanning](#)
Subject: Topsail Hill
Date: Saturday, December 1, 2018 1:37:31 AM

Dear Office of Park Planning, Florida Dept. of Environmental Protection,

I am a citizen writing to express my concerns regarding Topsail Hill State Park, which provides habitat to important imperiled species. All Floridians should have equal access to our state parks and I support a single public access point, which will ensure only monitored access into the park.

Please keep this incredible park accessible to all while protecting our shorebirds, imperiled wildlife, and unique ecosystems that would be threatened by unnecessary private access to the park.

Sincerely,
Anne Prevatt
20931 NE 20th Ln Lawtey, FL 32058-5224
a_prevatt@hotmail.com

From: elainebecker@everyactioncustom.com on behalf of [Elaine Becker](#)
To: [FLStateParkPlanning](#)
Subject: Topsail Hill
Date: Saturday, December 1, 2018 1:40:33 AM

Dear Office of Park Planning, Florida Dept. of Environmental Protection,

I am a frequent ecotourist, writing to express my concerns regarding Topsail Hill State Park, which provides habitat to important imperiled species. All Floridians should have equal access to our state parks and I support a single public access point, which will ensure only monitored access into the park.

Please keep this incredible park accessible to all while protecting our shorebirds, imperiled wildlife, and unique ecosystems that would be threatened by unnecessary private access to the park.

Sincerely,
Elaine Becker
2514 Sharmar Rd Roanoke, VA 24018-2625
elainebecker@yahoo.com

From: a_prevatt@everyactioncustom.com on behalf of [Anne Prevatt](#)
To: [FLStateParkPlanning](#)
Subject: Topsail Hill
Date: Saturday, December 1, 2018 1:40:45 AM

Dear Office of Park Planning, Florida Dept. of Environmental Protection,

I am a citizen writing to express my concerns regarding Topsail Hill State Park, which provides habitat to important imperiled species. All Floridians should have equal access to our state parks and I support a single public access point, which will ensure only monitored access into the park.

Please keep this incredible park accessible to all while protecting our shorebirds, imperiled wildlife, and unique ecosystems that would be threatened by unnecessary private access to the park.

Sincerely,
Anne Prevatt
20931 NE 20th Ln Lawtey, FL 32058-5224
a_prevatt@hotmail.com

From: kyliewilson1994@everyactioncustom.com on behalf of [Kylie Wilson](#)
To: [FLStateParkPlanning](#)
Subject: Topsail Hill
Date: Saturday, December 1, 2018 1:41:42 AM

Dear Office of Park Planning, Florida Dept. of Environmental Protection,

I am a citizen writing to express my concerns regarding Topsail Hill State Park, which provides habitat to important imperiled species. All Floridians should have equal access to our state parks and I support a single public access point, which will ensure only monitored access into the park.

Please keep this incredible park accessible to all while protecting our shorebirds, imperiled wildlife, and unique ecosystems that would be threatened by unnecessary private access to the park.

Sincerely,
Kylie Wilson
417 N Briggs Ave Apt 725 Sarasota, FL 34237-5246
kyliewilson1994@yahoo.com

From: fadavero@everyactioncustom.com on behalf of [Veronica B.](#)
To: [FLStateParkPlanning](#)
Subject: Topsail Hill
Date: Saturday, December 1, 2018 1:46:39 AM

Dear Office of Park Planning, Florida Dept. of Environmental Protection,

I am a citizen writing to express my concerns regarding Topsail Hill State Park, which provides habitat to important imperiled species. All Floridians should have equal access to our state parks and I support a single public access point, which will ensure only monitored access into the park.

Please keep this incredible park accessible to all while protecting our shorebirds, imperiled wildlife, and unique ecosystems that would be threatened by unnecessary private access to the park.

Sincerely,
Veronica B.
16 Main St Placerville, CA 95667-5506
fadavero@gmail.com

From: justineking@everyactioncustom.com on behalf of [Justine King](#)
To: [FLStateParkPlanning](#)
Subject: Topsail Hill
Date: Saturday, December 1, 2018 1:54:20 AM

Dear Office of Park Planning, Florida Dept. of Environmental Protection,

I am a citizen writing to express my concerns regarding Topsail Hill State Park, which provides habitat to important imperiled species. All Floridians should have equal access to our state parks and I support a single public access point, which will ensure only monitored access into the park.

Please keep this incredible park accessible to all while protecting our shorebirds, imperiled wildlife, and unique ecosystems that would be threatened by unnecessary private access to the park.

Sincerely,
Justine King
444 E 75th St Apt 7C New York, NY 10021-3444
justineking@netscape.net

From: vjonesy@everyactioncustom.com on behalf of [Vicki Jones](#)
To: [FLStateParkPlanning](#)
Subject: Topsail Hill
Date: Saturday, December 1, 2018 1:54:27 AM

Dear Office of Park Planning, Florida Dept. of Environmental Protection,

I am a citizen writing to express my concerns regarding Topsail Hill State Park, which provides habitat to important imperiled species. All Floridians should have equal access to our state parks and I support a single public access point, which will ensure only monitored access into the park.

Please keep this incredible park accessible to all while protecting our shorebirds, imperiled wildlife, and unique ecosystems that would be threatened by unnecessary private access to the park.

Sincerely,
Vicki Jones
1416 Overlook Rd Belle Isle, FL 32809-6135
vjonesy@yahoo.com

From: jefinocchiaro@everyactioncustom.com on behalf of [Joseph Finocchiaro](#)
To: [FLStateParkPlanning](#)
Subject: Topsail Hill
Date: Friday, November 30, 2018 10:16:43 PM

Dear Office of Park Planning, Florida Dept. of Environmental Protection,

I am a citizen writing to express my concerns regarding Topsail Hill State Park, which provides habitat to important imperiled species. All Floridians should have equal access to our state parks and I support a single public access point, which will ensure only monitored access into the park.

Please keep this incredible park accessible to all while protecting our shorebirds, imperiled wildlife, and unique ecosystems that would be threatened by unnecessary private access to the park.

Sincerely,
Joseph Finocchiaro
26071 Tattersall Ln Punta Gorda, FL 33983-6203
jefinocchiaro@outlook.com

From: tabbykat728@everyactioncustom.com on behalf of [Raleigh koritz](#)
To: [FLStateParkPlanning](#)
Subject: Topsail Hill
Date: Saturday, December 1, 2018 1:58:43 AM

Dear Office of Park Planning, Florida Dept. of Environmental Protection,

I am a citizen writing to express my concerns regarding Topsail Hill State Park, which provides habitat to important imperiled species. All Floridians should have equal access to our state parks and I support a single public access point, which will ensure only monitored access into the park.

Please keep this incredible park accessible to all while protecting our shorebirds, imperiled wildlife, and unique ecosystems that would be threatened by unnecessary private access to the park.

Sincerely,
Raleigh koritz
4505 Nathan Ln N Minneapolis, MN 55442-3153
tabbykat728@q.com

From: vvcoopercity@everyactioncustom.com on behalf of [V V](#)
To: [FLStateParkPlanning](#)
Subject: Topsail Hill
Date: Saturday, December 1, 2018 2:02:36 AM

Dear Office of Park Planning, Florida Dept. of Environmental Protection,

I am a citizen writing to express my concerns regarding Topsail Hill State Park, which provides habitat to important imperiled species. All Floridians should have equal access to our state parks and I support a single public access point, which will ensure only monitored access into the park.

Please keep this incredible park accessible to all while protecting our shorebirds, imperiled wildlife, and unique ecosystems that would be threatened by unnecessary private access to the park.

Sincerely,

V V

50TH St Fort Lauderdale, FL 33330

vvcoopercity@aol.com

From: killself5150@everyactioncustom.com on behalf of [John Pasqua](#)
To: [FLStateParkPlanning](#)
Subject: Topsail Hill
Date: Saturday, December 1, 2018 2:09:25 AM

Dear Office of Park Planning, Florida Dept. of Environmental Protection,

I am a citizen writing to express my concerns regarding Topsail Hill State Park, which provides habitat to important imperiled species. All Floridians should have equal access to our state parks and I support a single public access point, which will ensure only monitored access into the park.

Please keep this incredible park accessible to all while protecting our shorebirds, imperiled wildlife, and unique ecosystems that would be threatened by unnecessary private access to the park. Help protect important vulnerable wildlife habitat. John Pasqua u.s.a

Sincerely,
John Pasqua
843 S Escondido Blvd Escondido, CA 92025-5005
killself5150@yahoo.com

From: Roberts.maggi@everyactioncustom.com on behalf of [Maggi Roberts](#)
To: [FLStateParkPlanning](#)
Subject: Topsail Hill
Date: Saturday, December 1, 2018 2:24:04 AM

Dear Office of Park Planning, Florida Dept. of Environmental Protection,

I am a citizen writing to express my concerns regarding Topsail Hill State Park, which provides habitat to important imperiled species. All Floridians should have equal access to our state parks and I support a single public access point, which will ensure only monitored access into the park.

Please keep this incredible park accessible to all while protecting our shorebirds, imperiled wildlife, and unique ecosystems that would be threatened by unnecessary private access to the park.

Sincerely,
Maggi Roberts
8275 Onich Dr Navarre, FL 32566-4147
Roberts.maggi@gmail.com

From: modeler762@everyactioncustom.com on behalf of [David Neral](#)
To: [FLStateParkPlanning](#)
Subject: Topsail Hill
Date: Saturday, December 1, 2018 2:30:46 AM

Dear Office of Park Planning, Florida Dept. of Environmental Protection,

I am a citizen writing to express my concerns regarding Topsail Hill State Park, which provides habitat to important imperiled species. All Floridians should have equal access to our state parks and I support a single public access point, which will ensure only monitored access into the park.

Please keep this incredible park accessible to all while protecting our shorebirds, imperiled wildlife, and unique ecosystems that would be threatened by unnecessary private access to the park.

Sincerely,
David Neral
1006 N Step St North Port, FL 34286-8923
modeler762@aol.com

From: jaywhitelock@everyactioncustom.com on behalf of [James Whitelock](#)
To: [FLStateParkPlanning](#)
Subject: Topsail Hill
Date: Saturday, December 1, 2018 2:48:17 AM

Dear Office of Park Planning, Florida Dept. of Environmental Protection,

I am a citizen writing to express my concerns regarding Topsail Hill State Park, which provides habitat to important imperiled species. All Floridians should have equal access to our state parks and I support a single public access point, which will ensure only monitored access into the park.

Please keep this incredible park accessible to all while protecting our shorebirds, imperiled wildlife, and unique ecosystems that would be threatened by unnecessary private access to the park.

Sincerely,
James Whitelock
635 NE 164th Ter Miami, FL 33162-3627
jaywhitelock@comcast.net

From: ccarle808@everyactioncustom.com on behalf of [Christy Nakama](#)
To: [FLStateParkPlanning](#)
Subject: Topsail Hill
Date: Saturday, December 1, 2018 2:55:05 AM

Dear Office of Park Planning, Florida Dept. of Environmental Protection,

I am a citizen writing to express my concerns regarding Topsail Hill State Park, which provides habitat to important imperiled species. All Floridians should have equal access to our state parks and I support a single public access point, which will ensure only monitored access into the park.

Please keep this incredible park accessible to all while protecting our shorebirds, imperiled wildlife, and unique ecosystems that would be threatened by unnecessary private access to the park.

Sincerely,
Christy Nakama
4211 52nd Pl W Bradenton, FL 34210-5210
ccarle808@gmail.com

From: modeler762@everyactioncustom.com on behalf of [David Neral](#)
To: [FLStateParkPlanning](#)
Subject: Topsail Hill
Date: Saturday, December 1, 2018 3:11:43 AM

Dear Office of Park Planning, Florida Dept. of Environmental Protection,

I am a citizen writing to express my concerns regarding Topsail Hill State Park, which provides habitat to important imperiled species. All Floridians should have equal access to our state parks and I support a single public access point, which will ensure only monitored access into the park.

Please keep this incredible park accessible to all while protecting our shorebirds, imperiled wildlife, and unique ecosystems that would be threatened by unnecessary private access to the park.

Sincerely,
David Neral
1006 N Step St North Port, FL 34286-8923
modeler762@aol.com

From: spencer_martha@everyactioncustom.com on behalf of [Martha Spencer](#)
To: [FLStateParkPlanning](#)
Subject: Topsail Hill
Date: Saturday, December 1, 2018 3:23:55 AM

Dear Office of Park Planning, Florida Dept. of Environmental Protection,

I am a citizen writing to express my concerns regarding Topsail Hill State Park, which provides habitat to important imperiled species. All Floridians should have equal access to our state parks and I support a single public access point, which will ensure only monitored access into the park.

Please keep this incredible park accessible to all while protecting our shorebirds, imperiled wildlife, and unique ecosystems that would be threatened by unnecessary private access to the park.

Sincerely,
Martha Spencer
988 Henry Mountain Rd Brevard, NC 28712-6762
spencer_martha@hotmail.com

From: poodymuriel@everyactioncustom.com on behalf of [Eileen Rowe](#)
To: [FLStateParkPlanning](#)
Subject: Topsail Hill
Date: Saturday, December 1, 2018 3:38:07 AM

Dear Office of Park Planning, Florida Dept. of Environmental Protection,

Topsail Hill State Park is an important part of Florida heritage. Everyone must have equal access to state parks

Please support a single public access point, which means we'll have only monitored access to the park.

I've lived in Florida since a child in the 1950. I remember when wild birds were a thrilling part of our lives. Now I see just a few. We must protect our shorebirds and still keep all our parks accessible to everyone. Our children learn about God's world when they can see what is left of Florida's natural heritage. That learning won't be possible, if we have private access to the park.

Sincerely,
Eileen Rowe
708 Camelia Trl Saint Augustine, FL 32086-5514
poodymuriel@hotmail.com

From: picchetti707@everyactioncustom.com on behalf of [Gloria Picchetti](#)
To: [FLStateParkPlanning](#)
Subject: Topsail Hill
Date: Friday, November 30, 2018 10:02:19 PM

Dear Office of Park Planning, Florida Dept. of Environmental Protection,

I am a citizen writing to express my concerns regarding Topsail Hill State Park, which provides habitat to important imperiled species. All Floridians should have equal access to our state parks and I support a single public access point, which will ensure only monitored access into the park.

Please keep this incredible park accessible to all while protecting our shorebirds, imperiled wildlife, and unique ecosystems that would be threatened by unnecessary private access to the park.

Sincerely,
Gloria Picchetti
3920 N Clark St Chicago, IL 60613-2650
picchetti707@sbcglobal.net

From: [Brooke Forsyth](#)
To: [FLStateParkPlanning](#)
Subject: Additional public beach access is needed at Topsail Preserve State Park
Date: Saturday, December 1, 2018 10:09:40 AM

To Whom it May Concern at the Park Planning Department:

I am a Cypress Dunes property owner and I request your support and your vote to approve the proposed boardwalk access across the Topsail Hill Preserve State Park. This is very important to us and our community. This would make the beach and the park much more accessible to our family and our community. We would love to share the connection between our community and the natural preserve with our children and future generations to come. We greatly appreciate your efforts to understand the needs of our community and our families.

Thank you so much for your service and for your support of the proposed Beach Access.

Best Regards,

Brooke Forsyth

Cypress Dunes Owner

From: [Robert Vosbein](#)
To: [FLStateParkPlanning](#)
Subject: NO Additional Access for Topsail Hill Preserve State Park
Date: Saturday, December 1, 2018 9:59:23 AM

Topsail Preserve's current beach access is the only one needed. This protects the resource as well as visitors to the park.

Thank you

Robert Vosbein
Santa Rosa Beach

From: [Richard Gilliland](#)
To: [FLStateParkPlanning](#)
Cc: [Mail](#)
Subject: New Beach Access on West 30A
Date: Saturday, December 1, 2018 8:34:01 AM

I **SUPPORT** beach access on the west end of 30A.

Richard Gilliland
30A Resident

From: alyrae72@everyactioncustom.com on behalf of [Aly Norwich](#)
To: [FLStateParkPlanning](#)
Subject: Topsail Hill
Date: Saturday, December 1, 2018 3:49:28 AM

Dear Office of Park Planning, Florida Dept. of Environmental Protection,

I am a citizen writing to express my concerns regarding Topsail Hill State Park, which provides habitat to important imperiled species. All Floridians should have equal access to our state parks and I support a single public access point, which will ensure only monitored access into the park.

Please keep this incredible park accessible to all while protecting our shorebirds, imperiled wildlife, and unique ecosystems that would be threatened by unnecessary private access to the park.

Sincerely,
Aly Norwich
3014 Merrill Blvd Jacksonville Beach, FL 32250-3185
alyrae72@yahoo.com

From: cassieannie@everyactioncustom.com on behalf of [Carol Setzer](#)
To: [FLStateParkPlanning](#)
Subject: Topsail Hill
Date: Saturday, December 1, 2018 5:11:10 AM

Dear Office of Park Planning, Florida Dept. of Environmental Protection,

I am a citizen writing to express my concerns regarding Topsail Hill State Park, which provides habitat to important imperiled species. All Floridians should have equal access to our state parks and I support a single public access point, which will ensure only monitored access into the park.

Please keep this incredible park accessible to all while protecting our shorebirds, imperiled wildlife, and unique ecosystems that would be threatened by unnecessary private access to the park.

Sincerely,
Carol Setzer
21860 SW Neptune Blvd Dunnellon, FL 34431-3335
cassieannie@bellsouth.net

From: cajwarner@everyactioncustom.com on behalf of [Carolyn Warner](#)
To: [FLStateParkPlanning](#)
Subject: Topsail Hill
Date: Saturday, December 1, 2018 9:27:32 AM

Dear Office of Park Planning, Florida Dept. of Environmental Protection,

I am a citizen writing to express my concerns regarding Topsail Hill State Park, which provides habitat to important imperiled species. All Floridians should have equal access to our state parks and I support a single public access point, which will ensure only monitored access into the park.

Please keep this incredible park accessible to all while protecting our shorebirds, imperiled wildlife, and unique ecosystems that would be threatened by unnecessary private access to the park.

Sincerely,
Carolyn Warner
1326 Snell Isle Blvd NE Saint Petersburg, FL 33704-2456
cajwarner@gmail.com

From: traceycomazzi@everyactioncustom.com on behalf of [Tracey Comazzi](#)
To: [FLStateParkPlanning](#)
Subject: Topsail Hill
Date: Saturday, December 1, 2018 9:28:00 AM

Dear Office of Park Planning, Florida Dept. of Environmental Protection,

I am a citizen writing to express my concerns regarding Topsail Hill State Park, which provides habitat to important imperiled species. All Floridians should have equal access to our state parks and I support a single public access point, which will ensure only monitored access into the park.

Please keep this incredible park accessible to all while protecting our shorebirds, imperiled wildlife, and unique ecosystems that would be threatened by unnecessary private access to the park.

Sincerely,
Tracey Comazzi
5703 Red Bug Lake Rd Winter Springs, FL 32708-4969
traceycomazzi@yahoo.com

From: tdoll@everyactioncustom.com on behalf of [Tami Doll](#)
To: [FLStateParkPlanning](#)
Subject: Topsail Hill
Date: Saturday, December 1, 2018 9:31:34 AM

Dear Office of Park Planning, Florida Dept. of Environmental Protection,

I am a citizen writing to express my concerns regarding Topsail Hill State Park, which provides habitat to important imperiled species. All Floridians should have equal access to our state parks and I support a single public access point, which will ensure only monitored access into the park.

Please keep this incredible park accessible to all while protecting our shorebirds, imperiled wildlife, and unique ecosystems that would be threatened by unnecessary private access to the park.

Sincerely,
Tami Doll
2833 Pheasant Run Clearwater, FL 33759-1119
tdoll@tampabay.rr.com

From: rick-nancy@everyactioncustom.com on behalf of [Rick Blanchett](#)
To: [FLStateParkPlanning](#)
Subject: Topsail Hill
Date: Saturday, December 1, 2018 9:34:24 AM

Dear Office of Park Planning, Florida Dept. of Environmental Protection,

I am a citizen writing to express my concerns regarding Topsail Hill State Park, which provides habitat to important imperiled species. All Floridians should have equal access to our state parks and I support a single public access point, which will ensure only monitored access into the park.

Please keep this incredible park accessible to all while protecting our shorebirds, imperiled wildlife, and unique ecosystems that would be threatened by unnecessary private access to the park.

Sincerely,
Rick Blanchett
1441 SW 97th Ave Pembroke Pines, FL 33025-3685
rick-nancy@comcast.net

From: bob.doll58@everyactioncustom.com on behalf of [Robert Doll](#)
To: [FLStateParkPlanning](#)
Subject: Topsail Hill
Date: Saturday, December 1, 2018 9:35:26 AM

Dear Office of Park Planning, Florida Dept. of Environmental Protection,

I am a citizen writing to express my concerns regarding Topsail Hill State Park, which provides habitat to important imperiled species. All Floridians should have equal access to our state parks and I support a single public access point, which will ensure only monitored access into the park.

Please keep this incredible park accessible to all while protecting our shorebirds, imperiled wildlife, and unique ecosystems that would be threatened by unnecessary private access to the park.

Sincerely,
Robert Doll
2833 Pheasant Run Clearwater, FL 33759-1119
bob.doll58@gmail.com

From: elainerhode@everyactioncustom.com on behalf of [Elaine Rhode](#)
To: [FLStateParkPlanning](#)
Subject: Topsail Hill
Date: Saturday, December 1, 2018 9:35:58 AM

Dear Office of Park Planning, Florida Dept. of Environmental Protection,

I am a citizen writing to express my concerns regarding Topsail Hill State Park, which provides habitat to important imperiled species. All Floridians should have equal access to our state parks and I support a single public access point, which will ensure only monitored access into the park.

Please keep this incredible park accessible to all while protecting our shorebirds, imperiled wildlife, and unique ecosystems that would be threatened by unnecessary private access to the park.

Sincerely,
Elaine Rhode
8357 Sandstone Lake Dr Unit 101 Tampa, FL 33615-3030
elainerhode@yahoo.com

From: daparito@everyactioncustom.com on behalf of [Landis Crockett](#)
To: [FLStateParkPlanning](#)
Subject: Topsail Hill
Date: Saturday, December 1, 2018 9:38:53 AM

Dear Office of Park Planning, Florida Dept. of Environmental Protection,

I am a citizen writing to express my concerns regarding Topsail Hill State Park, which provides habitat to important imperiled species. All Floridians should have equal access to our state parks and I support a single public access point, which will ensure only monitored access into the park.

Please keep this incredible park accessible to all while protecting our shorebirds, imperiled wildlife, and unique ecosystems that would be threatened by unnecessary private access to the park.

Sincerely,
Landis Crockett
2964 Lakeview Point Rd Quincy, FL 32351-0493
daparito@tds.net

From: caprezchristina@everyactioncustom.com on behalf of [Christina Caprez](#)
To: [FLStateParkPlanning](#)
Subject: Topsail Hill
Date: Saturday, December 1, 2018 9:40:00 AM

Dear Office of Park Planning, Florida Dept. of Environmental Protection,

hI am a citizen writing to express my concerns regarding Topsail Hill State Park, which provides habitat to important imperiled species. All Floridians should have equal access to our state parks and I support a single public access point, which will ensure only monitored access into the park.

Please keep this incredible park accessible to all while protecting our shorebirds, imperiled wildlife, and unique ecosystems that would be threatened by unnecessary private access to the park.

Sincerely,
Christina Caprez
17 Paddock Dr Fairhope, AL 36532-1117
caprezchristina@gmail.com

From: ragency@everyactioncustom.com on behalf of [Alton Reynolds](#)
To: [FLStateParkPlanning](#)
Subject: Topsail Hill
Date: Saturday, December 1, 2018 9:47:53 AM

Dear Office of Park Planning, Florida Dept. of Environmental Protection,

I am a citizen writing to express my concerns regarding Topsail Hill State Park, which provides habitat to important imperiled species. All Floridians should have equal access to our state parks and I support a single public access point, which will ensure only monitored access into the park.

Please keep this incredible park accessible to all while protecting our shorebirds, imperiled wildlife, and unique ecosystems that would be threatened by unnecessary private access to the park.

Sincerely,
Alton Reynolds
1316 Robinhood Ln N Lakeland, FL 33813-2338
ragency@tampabay.rr.com

From: matthewcolin@everyactioncustom.com on behalf of [Herta Wiesike](#)
To: [FLStateParkPlanning](#)
Subject: Topsail Hill
Date: Saturday, December 1, 2018 9:52:44 AM

Dear Office of Park Planning, Florida Dept. of Environmental Protection,

We visit Topsail when we visit Grayton Beach. I am a citizen writing to express my concerns regarding Topsail Hill State Park, which provides habitat to important imperiled species. All Floridians should have equal access to our state parks and I support a single public access point, which will ensure only monitored access into the park.

Please keep this incredible park accessible to all while protecting our shorebirds, imperiled wildlife, and unique ecosystems that would be threatened by unnecessary private access to the park.

Sincerely,
Herta Wiesike
3343 Shenandoah Dr E Orange Park, FL 32073-6629
matthewcolin@toast.net

From: daire82@everyactioncustom.com on behalf of [D.S](#)
To: [FLStateParkPlanning](#)
Subject: Topsail Hill
Date: Saturday, December 1, 2018 5:17:36 AM

Dear Office of Park Planning, Florida Dept. of Environmental Protection,

I am a citizen writing to express my concerns regarding Topsail Hill State Park, which provides habitat to important imperiled species. All Floridians should have equal access to our state parks and I support a single public access point, which will ensure only monitored access into the park.

Unmonitored access risks disturbing rare nesting birds, not to mention noise disturbances and littering, which damages the environment, the water and birds and other animals. With the fast-growing communities surrounding the park, this kind of VIP access would set a dangerous precedent.

Please keep this incredible park accessible to all while at the same time protecting our shorebirds, imperiled wildlife, and unique ecosystems that would be threatened by unnecessary private and unmonitored access to the park.

Sincerely,

D S

4330 SW 62nd Loop Ocala, FL 34474-2708

daire82@gmail.com

From: catherine.beaton@everyactioncustom.com on behalf of [Catherine Beaton](#)
To: [FLStateParkPlanning](#)
Subject: Topsail Hill
Date: Saturday, December 1, 2018 9:55:47 AM

Dear Office of Park Planning, Florida Dept. of Environmental Protection,

I am a citizen writing to express my concerns regarding Topsail Hill State Park, which provides habitat to important imperiled species. All Floridians should have equal access to our state parks and I support a single public access point, which will ensure only monitored access into the park.

Please keep this incredible park accessible to all while protecting our shorebirds, imperiled wildlife, and unique ecosystems that would be threatened by unnecessary private access to the park.

Thank you.

Sincerely,
Catherine Beaton
309 Oaks Will Ct Tallahassee, FL 32312-9099
catherine.beaton@gmail.com

From: bj@everyactioncustom.com on behalf of [Bonnie Jupiter](#)
To: [FLStateParkPlanning](#)
Subject: Topsail Hill
Date: Saturday, December 1, 2018 9:58:53 AM

Dear Office of Park Planning, Florida Dept. of Environmental Protection,

I am a citizen writing to express my concerns regarding Topsail Hill State Park, which provides habitat to important imperiled species. All Floridians should have equal access to our state parks and I support a single public access point, which will ensure only monitored access into the park.

Please keep this incredible park accessible to all while protecting our shorebirds, imperiled wildlife, and unique ecosystems that would be threatened by unnecessary private access to the park.

Sincerely,
Bonnie Jupiter
11319 82nd St E Parrish, FL 34219-2708
bj@bjupiter.com

From: andywaldo@everyactioncustom.com on behalf of [Andy Waldo](#)
To: [FLStateParkPlanning](#)
Subject: Topsail Hill
Date: Saturday, December 1, 2018 9:59:22 AM

Dear Office of Park Planning, Florida Dept. of Environmental Protection,

I am a citizen writing to express my concerns regarding Topsail Hill State Park, which provides habitat to important imperiled species. All Floridians should have equal access to our state parks and I support a single public access point, which will ensure only monitored access into the park.

Please keep this incredible park accessible to all while protecting our shorebirds, imperiled wildlife, and unique ecosystems that would be threatened by unnecessary private access to the park.

Sincerely,
Andy Waldo
240 Banbury Ct Longwood, FL 32779-4505
andywaldo@imagineourflorida.com

From: aheuson@everyactioncustom.com on behalf of [Andrea Sharp](#)
To: [FLStateParkPlanning](#)
Subject: Topsail Hill
Date: Saturday, December 1, 2018 10:01:15 AM

Dear Office of Park Planning, Florida Dept. of Environmental Protection,

Rich people who have a bike entrance two minutes away do not need their own entrance and the birds need protected privacy--give me a break!

I am a citizen writing to express my concerns regarding Topsail Hill State Park, which provides habitat to important imperiled species. All Floridians should have equal access to our state parks and I support a single public access point, which will ensure only monitored access into the park.

Please keep this incredible park accessible to all while protecting our shorebirds, imperiled wildlife, and unique ecosystems that would be threatened by unnecessary private access to the park.

Sincerely,
Andrea Sharp
7289 SW 53rd Ct Miami, FL 33143-5817
aheuson@miami.edu

From: missyno@everyactioncustom.com on behalf of [Melissa Norman](#)
To: [FLStateParkPlanning](#)
Subject: Topsail Hill
Date: Saturday, December 1, 2018 10:03:11 AM

Dear Office of Park Planning, Florida Dept. of Environmental Protection,

I am a citizen writing to express my concerns regarding Topsail Hill State Park, which provides habitat to important imperiled species. All Floridians should have equal access to our state parks and I support a single public access point, which will ensure only monitored access into the park.

Please keep this incredible park accessible to all while protecting our shorebirds, imperiled wildlife, and unique ecosystems that would be threatened by unnecessary private access to the park.

Sincerely,
Melissa Norman
2331 NW 13th Pl Gainesville, FL 32605-5143
missyno@bellsouth.net

From: skfloyd333@everyactioncustom.com on behalf of [Susan Floyd](#)
To: [FLStateParkPlanning](#)
Subject: Topsail Hill
Date: Saturday, December 1, 2018 10:04:39 AM

Dear Office of Park Planning, Florida Dept. of Environmental Protection,

I am a citizen writing to express my concerns regarding Topsail Hill State Park, which provides habitat to important imperiled species. All Floridians should have equal access to our state parks and I support a single public access point, which will ensure only monitored access into the park.

Please keep this incredible park accessible to all while protecting our shorebirds, imperiled wildlife, and unique ecosystems that would be threatened by unnecessary private access to the park.

Sincerely,
Susan Floyd
34 Trigal Trl Lamont, FL 32336-7555
skfloyd333@gmail.com

From: agzack1@everyactioncustom.com on behalf of [Allison Zack](#)
To: [FLStateParkPlanning](#)
Subject: Topsail Hill
Date: Saturday, December 1, 2018 10:05:21 AM

Dear Office of Park Planning, Florida Dept. of Environmental Protection,

I am a citizen writing to express my concerns regarding Topsail Hill State Park, which provides habitat to important imperiled species. All Floridians should have equal access to our state parks and I support a single public access point, which will ensure only monitored access into the park.

Please keep this incredible park accessible to all while protecting our shorebirds, imperiled wildlife, and unique ecosystems that would be threatened by unnecessary private access to the park.

Sincerely,
Allison Zack
2121 S Ocean Blvd Apt 601 Pompano Beach, FL 33062-8005
agzack1@yahoo.com

From: mellee6201@everyactioncustom.com on behalf of [Melanie Lipton](#)
To: [FLStateParkPlanning](#)
Subject: Topsail Hill
Date: Saturday, December 1, 2018 10:06:34 AM

Dear Office of Park Planning, Florida Dept. of Environmental Protection,

I am a citizen writing to express my concerns regarding Topsail Hill State Park, which provides habitat to important imperiled species. All Floridians should have equal access to our state parks and I support a single public access point, which will ensure only monitored access into the park.

Please keep this incredible park accessible to all while protecting our shorebirds, imperiled wildlife, and unique ecosystems that would be threatened by unnecessary private access to the park.

Sincerely,
Melanie Lipton
8212 Larkspur Cir Sarasota, FL 34241-1001
mellee6201@yahoo.com

From: hikergal37@everyactioncustom.com on behalf of [Ann Bryan](#)
To: [FLStateParkPlanning](#)
Subject: Topsail Hill
Date: Saturday, December 1, 2018 10:07:21 AM

Dear Office of Park Planning, Florida Dept. of Environmental Protection,

I am a Floridian writing to express my concerns regarding Topsail Hill State Park, which provides habitat to important imperiled species. All Floridians should have equal access to our state parks and I support a single public access point, which will ensure only monitored access into the park.

Please keep this incredible park accessible to all while protecting our shorebirds, imperiled wildlife, and unique ecosystems that would be threatened by unnecessary private access to the park.

Sincerely,
Ann Bryan
3663 NW 46th Pl Gainesville, FL 32605-1045
hikergal37@gmail.com

From: omnirodman@everyactioncustom.com on behalf of [Copley Smoak](#)
To: [FLStateParkPlanning](#)
Subject: Topsail Hill
Date: Saturday, December 1, 2018 10:08:06 AM

Dear Office of Park Planning, Florida Dept. of Environmental Protection,

I am a citizen writing to express my concerns regarding Topsail Hill State Park, which provides habitat to important imperiled species. All Floridians should have equal access to our state parks and I support a single public access point, which will ensure only monitored access into the park.

Please keep this incredible park accessible to all while protecting our shorebirds, imperiled wildlife, and unique ecosystems that would be threatened by unnecessary private access to the park.

Sincerely,
Copley Smoak
4712 Tahiti Dr Bonita Springs, FL 34134-7174
omnirodman@gmail.com

From: allonsy101@everyactioncustom.com on behalf of [Stephanie Anderson](#)
To: [FLStateParkPlanning](#)
Subject: Topsail Hill
Date: Saturday, December 1, 2018 5:25:49 AM

Dear Office of Park Planning, Florida Dept. of Environmental Protection,

I am a citizen writing to express my concerns regarding Topsail Hill State Park, which provides habitat to important imperiled species. All Floridians should have equal access to our state parks and I support a single public access point, which will ensure only monitored access into the park.

Please keep this incredible park accessible to all while protecting our shorebirds, imperiled wildlife, and unique ecosystems that would be threatened by unnecessary private access to the park.

Sincerely,
Stephanie Anderson
3604 W Pearl Ave Tampa, FL 33611-3634
allonsy101@gmail.com

From: photosbystacilee@everyactioncustom.com on behalf of [Staci-Lee Sherwood](#)
To: [FLStateParkPlanning](#)
Subject: Topsail Hill
Date: Saturday, December 1, 2018 10:08:11 AM

Dear Office of Park Planning, Florida Dept. of Environmental Protection,

I am a citizen writing to express my concerns regarding Topsail Hill State Park, which provides habitat to important imperiled species. All Floridians should have equal access to our state parks and I support a single public access point, which will ensure only monitored access into the park.

I have spent 11 years working with endangered sea turtles for FWC, helped monitor endangered shorebirds for Florida Shorebird Alliance and am on call for a long list of injured or stranded wildlife including marine mammals. So I KNOW first hand how important PROTECTING the little bit of habitat left is. For God sake think before allowing anymore human destruction, disturbance or interference of habitat, if this where human habitat wow there'd be no question about protecting it so do the same as you would want for your family and home. Humans are not the only species of value though our arrogance assumes we are. NO more access for anyone anytime for any reason.

Please keep this incredible park accessible to all while protecting our shorebirds, imperiled wildlife, and unique ecosystems that would be threatened by unnecessary private access to the park.

Sincerely,
Staci-Lee Sherwood
PO Box 273706 Boca Raton, FL 33427-3706
photosbystacilee@yahoo.com

From: embroideread@everyactioncustom.com on behalf of [Donna Tanner](#)
To: [FLStateParkPlanning](#)
Subject: Topsail Hill
Date: Saturday, December 1, 2018 10:11:09 AM

Dear Office of Park Planning, Florida Dept. of Environmental Protection,

I am a citizen writing to express my concerns regarding Topsail Hill State Park, which provides habitat to important imperiled species. All Floridians should have equal access to our state parks and I support a single public access point, which will ensure only monitored access into the park.

Please keep this incredible park accessible to all while protecting our shorebirds, imperiled wildlife, and unique ecosystems that would be threatened by unnecessary private access to the park.

Sincerely,
Donna Tanner
3 Grove St Concord, MA 01742-1519
embroideread@aol.com

From: CRappolt@everyactioncustom.com on behalf of [Chrissie Rappolt](#)
To: [FLStateParkPlanning](#)
Subject: Topsail Hill
Date: Saturday, December 1, 2018 5:26:40 AM

Dear Office of Park Planning, Florida Dept. of Environmental Protection,

I am a citizen writing to express my concerns regarding Topsail Hill State Park, which provides habitat to important imperiled species. All Floridians should have equal access to our state parks and I support a single public access point, which will ensure only monitored access into the park.

Please keep this incredible park accessible to all while protecting our shorebirds, imperiled wildlife, and unique ecosystems that would be threatened by unnecessary private access to the park.

Sincerely,
Chrissie Rappolt
1915 Smith Rd Lodi, NY 14860-9711
CRappolt@yandex.com

From: jeanniemauser@everyactioncustom.com on behalf of [Jeannie Mauser](#)
To: [FLStateParkPlanning](#)
Subject: Topsail Hill
Date: Saturday, December 1, 2018 5:31:22 AM

Dear Office of Park Planning, Florida Dept. of Environmental Protection,

I am a citizen writing to express my concerns regarding Topsail Hill State Park, which provides habitat to important imperiled species. All Floridians should have equal access to our state parks and I support a single public access point, which will ensure only monitored access into the park.

Please keep this incredible park accessible to all while protecting our shorebirds, imperiled wildlife, and unique ecosystems that would be threatened by unnecessary private access to the park.

Sincerely,
Jeannie Mauser
6064 Strawberry Lakes Cir Lake Worth, FL 33463-6509
jeanniemauser@aol.com

From: donofrio83@everyactioncustom.com on behalf of [Dyan Donofrio](#)
To: [FLStateParkPlanning](#)
Subject: Topsail Hill
Date: Saturday, December 1, 2018 5:32:57 AM

Dear Office of Park Planning, Florida Dept. of Environmental Protection,

I am a citizen writing to express my concerns regarding Topsail Hill State Park, which provides habitat to important imperiled species. All Floridians should have equal access to our state parks and I support a single public access point, which will ensure only monitored access into the park.

Please keep this incredible park accessible to all while protecting our shorebirds, imperiled wildlife, and unique ecosystems that would be threatened by unnecessary private access to the park.

Sincerely,
Dyan Donofrio
5841 SW 163rd Ave Southwest Ranches, FL 33331-1449
donofrio83@yahoo.com

From: hope4daisies@everyactioncustom.com on behalf of [Christeen Anderson](#)
To: [FLStateParkPlanning](#)
Subject: Topsail Hill
Date: Saturday, December 1, 2018 5:40:45 AM

Dear Office of Park Planning, Florida Dept. of Environmental Protection,

I am a citizen writing to express my concerns regarding Topsail Hill State Park, which provides habitat to important imperiled species. All Floridians should have equal access to our state parks and I support a single public access point, which will ensure only monitored access into the park.

Please keep this incredible park accessible to all while protecting our shorebirds, imperiled wildlife, and unique ecosystems that would be threatened by unnecessary private access to the park.

Sincerely,
Christeen Anderson
4609 Top Flight Dr Crestview, FL 32539-5710
hope4daisies@gmail.com

From: gorntojj@everyactioncustom.com on behalf of [John Gornto](#)
To: [FLStateParkPlanning](#)
Subject: Topsail Hill
Date: Saturday, December 1, 2018 5:43:03 AM

Dear Office of Park Planning, Florida Dept. of Environmental Protection,

I am a citizen writing to express my concerns regarding Topsail Hill State Park, which provides habitat to important imperiled species. All Floridians should have equal access to our state parks and I support a single public access point, which will ensure only monitored access into the park.

Please keep this incredible park accessible to all while protecting our shorebirds, imperiled wildlife, and unique ecosystems that would be threatened by unnecessary private access to the park.

Sincerely,
John Gornto
426 Watercrest St Sebastian, FL 32958-5549
gorntojj@gmail.com

From: vlrogerson@everyactioncustom.com on behalf of [Vicki Rogerson](#)
To: [FLStateParkPlanning](#)
Subject: Topsail Hill
Date: Saturday, December 1, 2018 5:43:05 AM

Dear Office of Park Planning, Florida Dept. of Environmental Protection,

I am a citizen writing to express my concerns regarding Topsail Hill State Park, which provides habitat to important imperiled species. All Floridians should have equal access to our state parks and I support a single public access point, which will ensure only monitored access into the park.

Please keep this incredible park accessible to all while protecting our shorebirds, imperiled wildlife, and unique ecosystems that would be threatened by unnecessary private access to the park.

Sincerely,
Vicki Rogerson
15653 73rd Ter N West Palm Beach, FL 33418-7409
vlrogerson@gmail.com

From: horseluna@everyactioncustom.com on behalf of [Nicole Tichy](#)
To: [FLStateParkPlanning](#)
Subject: Topsail Hill
Date: Saturday, December 1, 2018 5:46:30 AM

Dear Office of Park Planning, Florida Dept. of Environmental Protection,

I am a Florida resident who has enjoyed this magnificent State Park in our travels. It is imperative we protect this vital habitat for future generations to enjoy Florida's biological diversity. I am writing to express my concerns regarding Topsail Hill State Park, which provides habitat to important imperiled species. All Floridians should have equal access to our state parks and I support a single public access point, which will ensure only monitored access into the park. This is important to preservation.

Please keep this incredible park accessible to all while protecting our shorebirds, imperiled wildlife, and unique ecosystems that would be threatened by unnecessary private access to the park. It is up to the wise leaders making the right decisions now for our future generations. Thank you for your time.

Sincerely,
Nicole Tichy
2156 Weaver Bird Ln Venice, FL 34292-4122
horseluna@aol.com

From: aminasinger@everyactioncustom.com on behalf of [Amina Sidky](#)
To: [FLStateParkPlanning](#)
Subject: Topsail Hill
Date: Saturday, December 1, 2018 4:02:03 AM

Dear Office of Park Planning, Florida Dept. of Environmental Protection,

I am a citizen writing to express my concerns regarding Topsail Hill State Park, which provides habitat to important imperiled species. All Floridians should have equal access to our state parks and I support a single public access point, which will ensure only monitored access into the park.

Please keep this incredible park accessible to all while protecting our shorebirds, imperiled wildlife, and unique ecosystems that would be threatened by unnecessary private access to the park.

Sincerely,
Amina Sidky
8338 SW 157th Ct Miami, FL 33193-5242
aminasinger@yahoo.com

From: warrenduplex@everyactioncustom.com on behalf of [Warren Duplex](#)
To: [FLStateParkPlanning](#)
Subject: Topsail Hill
Date: Saturday, December 1, 2018 5:47:11 AM

Dear Office of Park Planning, Florida Dept. of Environmental Protection,

I am a citizen writing to express my concerns regarding Topsail Hill State Park, which provides habitat to important imperiled species. All Floridians should have equal access to our state parks and I support a single public access point, which will ensure only monitored access into the park.

Please keep this incredible park accessible to all while protecting our shorebirds, imperiled wildlife, and unique ecosystems that would be threatened by unnecessary private access to the park.

Sincerely,
Warren Duplex
2627 Sumo Dr Clearwater, FL 33764-1040
warrenduplex@msn.com

From: naturalistkim@everyactioncustom.com on behalf of [Kim Andres](#)
To: [FLStateParkPlanning](#)
Subject: Topsail Hill
Date: Saturday, December 1, 2018 5:52:03 AM

Dear Office of Park Planning, Florida Dept. of Environmental Protection,

I am a citizen writing to express my concerns regarding Topsail Hill State Park, which provides habitat to important imperiled species. All Floridians should have equal access to our state parks and I support a single public access point, which will ensure only monitored access into the park.

Please keep this incredible park accessible to all while protecting our shorebirds, imperiled wildlife, and unique ecosystems that would be threatened by unnecessary private access to the park.

Sincerely,
Kim Andres
9159 Irving Rd Fort Myers, FL 33967-5452
naturalistkim@gmail.com

From: bill.scheerer@everyactioncustom.com on behalf of [Bill Scheerer](#)
To: [FLStateParkPlanning](#)
Subject: Topsail Hill
Date: Saturday, December 1, 2018 5:57:16 AM

Dear Office of Park Planning, Florida Dept. of Environmental Protection,

I am a citizen writing to express my concerns regarding Topsail Hill State Park, which provides habitat to important imperiled species. All Floridians should have equal access to our state parks and I support a single public access point, which will ensure only monitored access into the park.

Please keep this incredible park accessible to all while protecting our shorebirds, imperiled wildlife, and unique ecosystems that would be threatened by unnecessary private access to the park.

Sincerely,
Bill Scheerer
7229 Bowspirit Pl Apollo Beach, FL 33572-1747
bill.scheerer@icloud.com

From: yorisha@everyactioncustom.com on behalf of [Melanie Griffith](#)
To: [FLStateParkPlanning](#)
Subject: Topsail Hill
Date: Saturday, December 1, 2018 6:00:40 AM

Dear Office of Park Planning, Florida Dept. of Environmental Protection,

I am a citizen writing to express my concerns regarding Topsail Hill State Park, which provides habitat to important imperiled species. All Floridians should have equal access to our state parks and I support a single public access point, which will ensure only monitored access into the park.

Please keep this incredible park accessible to all while protecting our shorebirds, imperiled wildlife, and unique ecosystems that would be threatened by unnecessary private access to the park.

Sincerely,
Melanie Griffith
2103 Staples Ave Key West, FL 33040-3737
yorisha@hotmail.com

From: melissamerwin@everyactioncustom.com on behalf of [Melissa Merwin](#)
To: [FLStateParkPlanning](#)
Subject: Topsail Hill
Date: Saturday, December 1, 2018 6:00:44 AM

Dear Office of Park Planning, Florida Dept. of Environmental Protection,

I am a citizen writing to express my concerns regarding Topsail Hill State Park, which provides habitat to important imperiled species. All Floridians should have equal access to our state parks and I support a single public access point, which will ensure only monitored access into the park.

Please keep this incredible park accessible to all while protecting our shorebirds, imperiled wildlife, and unique ecosystems that would be threatened by unnecessary private access to the park.

Sincerely,
Melissa Merwin
10165 SW 103rd Ave Miami, FL 33176-3516
melissamerwin@comcast.net

From: kellifritsche@everyactioncustom.com on behalf of [Kelli Fritsche](#)
To: [FLStateParkPlanning](#)
Subject: Topsail Hill
Date: Saturday, December 1, 2018 6:03:30 AM

Dear Office of Park Planning, Florida Dept. of Environmental Protection,

I am a citizen writing to express my concerns regarding Topsail Hill State Park, which provides habitat to important imperiled species. All Floridians should have equal access to our state parks and I support a single public access point, which will ensure only monitored access into the park.

Please keep this incredible park accessible to all while protecting our shorebirds, imperiled wildlife, and unique ecosystems that would be threatened by unnecessary private access to the park.

Sincerely,
Kelli Fritsche
5925 Brabrook Ave Grant, FL 32949-2132
kellifritsche@yahoo.com

From: r_e_a_l_mccoy@everyactioncustom.com on behalf of [Jason McCoy](#)
To: [FLStateParkPlanning](#)
Subject: Topsail Hill
Date: Saturday, December 1, 2018 6:10:09 AM

Dear Office of Park Planning, Florida Dept. of Environmental Protection,

I am a citizen writing to express my concerns regarding Topsail Hill State Park, which provides habitat to important imperiled species. All Floridians should have equal access to our state parks and I support a single public access point, which will ensure only monitored access into the park.

Please keep this incredible park accessible to all while protecting our shorebirds, imperiled wildlife, and unique ecosystems that would be threatened by unnecessary private access to the park.

Sincerely,
Jason McCoy
70 Hibiscus Ln Miramar Beach, FL 32550-7501
r_e_a_l_mccoy@yahoo.com

From: flowerspeak@everyactioncustom.com on behalf of [Susan Eakle](#)
To: [FLStateParkPlanning](#)
Subject: Topsail Hill
Date: Saturday, December 1, 2018 6:13:09 AM

Dear Office of Park Planning, Florida Dept. of Environmental Protection,

I am a citizen writing to express my concerns regarding Topsail Hill State Park, which provides habitat to important imperiled species. All Floridians should have equal access to our state parks and I support a single public access point, which will ensure only monitored access into the park.

Please keep this incredible park accessible to all while protecting our shorebirds, imperiled wildlife, and unique ecosystems that would be threatened by unnecessary private access to the park.

Sincerely,
Susan Eakle
1026 S US Highway 1 Jupiter, FL 33477-6473
flowerspeak@icloud.com

From: phofer@everyactioncustom.com on behalf of [Patricia Hofer](#)
To: [FLStateParkPlanning](#)
Subject: Topsail Hill
Date: Saturday, December 1, 2018 6:13:13 AM

Dear Office of Park Planning, Florida Dept. of Environmental Protection,

I am a citizen writing to express my concerns regarding Topsail Hill State Park, which provides habitat to important imperiled species. All Floridians should have equal access to our state parks and I support a single public access point, which will ensure only monitored access into the park.

Please keep this incredible park accessible to all while protecting our shorebirds, imperiled wildlife, and unique ecosystems that would be threatened by unnecessary private access to the park.

Sincerely,
Patricia Hofer
2364 Flanders Way Apt B Safety Harbor, FL 34695-4328
phofer@tampabay.rr.com

From: paulbhiemier@everyactioncustom.com on behalf of [Paul Hiemier](#)
To: [FLStateParkPlanning](#)
Subject: Topsail Hill
Date: Saturday, December 1, 2018 6:15:28 AM

Dear Office of Park Planning, Florida Dept. of Environmental Protection,

I am a citizen writing to express my concerns regarding Topsail Hill State Park, which provides habitat to important imperiled species. All Floridians should have equal access to our state parks and I support a single public access point, which will ensure only monitored access into the park.

Please keep this incredible park accessible to all while protecting our shorebirds, imperiled wildlife, and unique ecosystems that would be threatened by unnecessary private access to the park.

Sincerely,
Paul Hiemier
325 Trotting Trl Osteen, FL 32764-9108
paulbhiemier@yahoo.com

From: turnercyn@everyactioncustom.com on behalf of [cynthia turner](#)
To: [FLStateParkPlanning](#)
Subject: Topsail Hill
Date: Saturday, December 1, 2018 4:09:57 AM

Dear Office of Park Planning, Florida Dept. of Environmental Protection,

I am a citizen writing to express my concerns regarding Topsail Hill State Park, which provides habitat to important imperiled species. All Floridians should have equal access to our state parks and I support a single public access point, which will ensure only monitored access into the park.

Please keep this incredible park accessible to all while protecting our shorebirds, imperiled wildlife, and unique ecosystems that would be threatened by unnecessary private access to the park.

Sincerely,
cynthia turner
525 Nassau Dr Niceville, FL 32578-4022
turnercyn@cox.net

From: prettypatty6428@everyactioncustom.com on behalf of [Pat Demko](#)
To: [FLStateParkPlanning](#)
Subject: Topsail Hill
Date: Saturday, December 1, 2018 6:19:44 AM

Dear Office of Park Planning, Florida Dept. of Environmental Protection,

I am a citizen writing to express my concerns regarding Topsail Hill State Park, which provides habitat to important imperiled species. All Floridians should have equal access to our state parks and I support a single public access point, which will ensure only monitored access into the park.

Please keep this incredible park accessible to all while protecting our shorebirds, imperiled wildlife, and unique ecosystems that would be threatened by unnecessary private access to the park.

Sincerely,
Pat Demko
115 Hammocks Ct Greenacres, FL 33413-2038
prettypatty6428@gmail.com

From: amhgmiles@everyactioncustom.com on behalf of [Amanda Miles](#)
To: [FLStateParkPlanning](#)
Subject: Topsail Hill
Date: Saturday, December 1, 2018 6:20:01 AM

Dear Office of Park Planning, Florida Dept. of Environmental Protection,

I am a citizen writing to express my concerns regarding Topsail Hill State Park, which provides habitat to important imperiled species. All Floridians should have equal access to our state parks and I support a single public access point, which will ensure only monitored access into the park.

Please keep this incredible park accessible to all while protecting our shorebirds, imperiled wildlife, and unique ecosystems that would be threatened by unnecessary private access to the park.

Sincerely,
Amanda Miles
2300 NE 33rd Ave Apt 602 Ft Lauderdale, FL 33305-1884
amhgmiles@gmail.com

From: stevez260@everyactioncustom.com on behalf of [Steven Zeit](#)
To: [FLStateParkPlanning](#)
Subject: Topsail Hill
Date: Saturday, December 1, 2018 6:29:43 AM

Dear Office of Park Planning, Florida Dept. of Environmental Protection,

I am a citizen writing to express my concerns regarding Topsail Hill State Park, which provides habitat to important imperiled species. All Floridians should have equal access to our state parks and I support a single public access point, which will ensure only monitored access into the park.

Please keep this incredible park accessible to all while protecting our shorebirds, imperiled wildlife, and unique ecosystems that would be threatened by unnecessary private access to the park.

Sincerely,
Steven Zeit
1221 Island Ave NW Palm Bay, FL 32907-7852
stevez260@hotmail.com

From: maquire122@everyactioncustom.com on behalf of [Cynthia Hersh](#)
To: [FLStateParkPlanning](#)
Subject: Topsail Hill
Date: Saturday, December 1, 2018 6:33:24 AM

Dear Office of Park Planning, Florida Dept. of Environmental Protection,

I am a citizen writing to express my concerns regarding Topsail Hill State Park, which provides habitat to important imperiled species. All Floridians should have equal access to our state parks and I support a single public access point, which will ensure only monitored access into the park.

Please keep this incredible park accessible to all while protecting our shorebirds, imperiled wildlife, and unique ecosystems that would be threatened by unnecessary private access to the park.

Sincerely,
Cynthia Hersh
299 Ibis Dr Melbourne Beach, FL 32951-3726
maquire122@aol.com

From: abird4me2@everyactioncustom.com on behalf of [Sharon Agri](#)
To: [FLStateParkPlanning](#)
Subject: Topsail Hill
Date: Saturday, December 1, 2018 6:34:08 AM

Dear Office of Park Planning, Florida Dept. of Environmental Protection,

I am a citizen writing to express my concerns regarding Topsail Hill State Park, which provides habitat to important imperiled species. All Floridians should have equal access to our state parks and I support a single public access point, which will ensure only monitored access into the park.

Please keep this incredible park accessible to all while protecting our shorebirds, imperiled wildlife, and unique ecosystems that would be threatened by unnecessary private access to the park.

Sincerely,
Sharon Agri
7920 Sanibel Dr Tamarac, FL 33321-8899
abird4me2@gmail.com

From: mgbuck2@everyactioncustom.com on behalf of [Mike Buchanan](#)
To: [FLStateParkPlanning](#)
Subject: Topsail Hill
Date: Saturday, December 1, 2018 6:44:19 AM

Dear Office of Park Planning, Florida Dept. of Environmental Protection,

I am a citizen writing to express my concerns regarding Topsail Hill State Park, which provides habitat to important imperiled species. All Floridians should have equal access to our state parks and I support a single public access point, which will ensure only monitored access into the park.

Please keep this incredible park accessible to all while protecting our shorebirds, imperiled wildlife, and unique ecosystems that would be threatened by unnecessary private access to the park.

Sincerely,
Mike Buchanan
4163 Mockingbird Dr Melbourne, FL 32934-8583
mgbuck2@gmail.com

From: onrustab@everyactioncustom.com on behalf of [Addison Austin](#)
To: [FLStateParkPlanning](#)
Subject: Topsail Hill
Date: Saturday, December 1, 2018 6:45:46 AM

Dear Office of Park Planning, Florida Dept. of Environmental Protection,

Please consider my concerns regarding Topsail Hill State Park, which provides habitat to important imperiled species. All Floridians should have equal access to our state parks and I support a single public access point, which will ensure only monitored access into the park.

Sincerely,
Addison Austin
939 County Road 78 Labelle, FL 33935-6063
onrustab@yahoo.com

From: rhonda.mazeika@everyactioncustom.com on behalf of [Rhonda Mazeika](#)
To: [FLStateParkPlanning](#)
Subject: Topsail Hill
Date: Saturday, December 1, 2018 6:55:38 AM

Dear Office of Park Planning, Florida Dept. of Environmental Protection,

Hi. I am against a private entrance. You know there will be those people that venture further. We must be strict on the single public entrance so that the animals know what to expect.

Our parks are our anchors in life. Suicides are up, I think because we are losing our connection with nature. Please put nature first!
TY

I am a citizen writing to express my concerns regarding Topsail Hill State Park, which provides habitat to important imperiled species. All Floridians should have equal access to our state parks and I support a single public access point, which will ensure only monitored access into the park.

Please keep this incredible park accessible to all while protecting our shorebirds, imperiled wildlife, and unique ecosystems that would be threatened by unnecessary private access to the park.

Sincerely,
Rhonda Mazeika
5373 Fireside Ln Milton, FL 32583-9459
rhonda.mazeika@gmail.com

From: psquid@everyactioncustom.com on behalf of [Linda Marble](#)
To: [FLStateParkPlanning](#)
Subject: Topsail Hill
Date: Saturday, December 1, 2018 6:58:11 AM

Dear Office of Park Planning, Florida Dept. of Environmental Protection,

I am a citizen writing to express my concerns regarding Topsail Hill State Park, which provides habitat to important imperiled species. All Floridians should have equal access to our state parks and I support a single public access point, which will ensure only monitored access into the park.

Please keep this incredible park accessible to all while protecting our shorebirds, imperiled wildlife, and unique ecosystems that would be threatened by unnecessary private access to the park.

Sincerely,
Linda Marble
7832 Ney Ave Oakland, CA 94605-3310
psquid@msn.com

From: believeandc@everyactioncustom.com on behalf of [Samantha Rosa-Re](#)
To: [FLStateParkPlanning](#)
Subject: Topsail Hill
Date: Saturday, December 1, 2018 6:59:16 AM

Dear Office of Park Planning, Florida Dept. of Environmental Protection,

I am a citizen writing to express my concerns regarding Topsail Hill State Park, which provides habitat to important imperiled species. All Floridians should have equal access to our state parks and I support a single public access point, which will ensure only monitored access into the park.

Please keep this incredible park accessible to all while protecting our shorebirds, imperiled wildlife, and unique ecosystems that would be threatened by unnecessary private access to the park.

Sincerely,
Samantha Rosa-Re
2842 W 71st Pl Hialeah, FL 33018-5338
believeandc@yahoo.com

From: merylpinque@everyactioncustom.com on behalf of [Meryl Pinque](#)
To: [FLStateParkPlanning](#)
Subject: Topsail Hill
Date: Saturday, December 1, 2018 4:10:47 AM

Dear Office of Park Planning, Florida Dept. of Environmental Protection,

I am a citizen writing to express my concerns regarding Topsail Hill State Park, which provides habitat to important imperiled species. All Floridians should have equal access to our state parks and I support a single public access point, which will ensure only monitored access into the park.

Please keep this incredible park accessible to all while protecting our shorebirds, imperiled wildlife, and unique ecosystems that would be threatened by unnecessary private access to the park.

Sincerely,
Meryl Pinque
615 Odlin Rd Bangor, ME 04401-6732
merylpinque@yahoo.fr

From: mkshelt911@everyactioncustom.com on behalf of [Marie Shelton](#)
To: [FLStateParkPlanning](#)
Subject: Topsail Hill
Date: Saturday, December 1, 2018 7:00:07 AM

Dear Office of Park Planning, Florida Dept. of Environmental Protection,

I am a citizen writing to express my concerns regarding Topsail Hill State Park, which provides habitat to important imperiled species. All Floridians should have equal access to our state parks and I support a single public access point, which will ensure only monitored access into the park.

Please keep this incredible park accessible to all while protecting our shorebirds, imperiled wildlife, and unique ecosystems that would be threatened by unnecessary private access to the park.

Sincerely,
Marie Shelton
4846 Mac Donald St Lake Wales, FL 33859-8759
mkshelt911@gmail.com

From: btroop134@everyactioncustom.com on behalf of [Rebecca Troop](#)
To: [FLStateParkPlanning](#)
Subject: Topsail Hill
Date: Saturday, December 1, 2018 7:05:11 AM

Dear Office of Park Planning, Florida Dept. of Environmental Protection,

I am a citizen writing to express my concerns regarding Topsail Hill State Park, which provides habitat to important imperiled species. All Floridians should have equal access to our state parks and I support a single public access point, which will ensure only monitored access into the park.

Please keep this incredible park accessible to all while protecting our shorebirds, imperiled wildlife, and unique ecosystems that would be threatened by unnecessary private access to the park.

My husband and I are tent campers and we love FL State Parks. Topsail Hill is one of our favorites. Park admission doesn't cost much (affordable for everyone, really) and annual passes are also reasonably priced. We have seen buildings, including multi-story condominiums right up to the property line of some parks. It's not too much to ask that those residents enter the gate like everyone else.

Keeping FL parks preserved for their history, their unique ecosystems and their unblemished landscapes is paramount. People can learn and appreciate what they are seeing when they enter the property through the gate. It's at that time, rangers, visitors' centers, and volunteers performing re-enactments have the opportunity to open the minds of the visitors. Private access points do not offer education. Without education there is no appreciation and no understanding how valuable FL State Parks are to the public, not to the few.

Sincerely,
Rebecca Troop
134 Forestwood Dr Naples, FL 34110-1120
btroop134@gmail.com

From: horterma@everyactioncustom.com on behalf of [Martha Horter](#)
To: [FLStateParkPlanning](#)
Subject: Topsail Hill
Date: Saturday, December 1, 2018 7:08:09 AM

Dear Office of Park Planning, Florida Dept. of Environmental Protection,

I am a citizen writing to express my concerns regarding Topsail Hill State Park, which provides habitat to important imperiled species. All Floridians should have equal access to our state parks and I support a single public access point, which will ensure only monitored access into the park.

Please keep this incredible park accessible to all while protecting our shorebirds, imperiled wildlife, and unique ecosystems that would be threatened by unnecessary private access to the park.

Sincerely,
Martha Horter
10184 SW 61st Ave Gainesville, FL 32608-8506
horterma@gmail.com

From: dmedesign@everyactioncustom.com on behalf of [Mary Erskine](#)
To: [FLStateParkPlanning](#)
Subject: Topsail Hill
Date: Saturday, December 1, 2018 7:08:28 AM

Dear Office of Park Planning, Florida Dept. of Environmental Protection,

I am a citizen writing to express my concerns regarding Topsail Hill State Park, which provides habitat to important imperiled species. All Floridians should have equal access to our state parks and I support a single public access point, which will ensure only monitored access into the park.

Please keep this incredible park accessible to all while protecting our shorebirds, imperiled wildlife, and unique ecosystems that would be threatened by unnecessary private access to the park.

Sincerely,
Mary Erskine
238 Concha Dr Sebastian, FL 32958-6524
dmedesign@comcast.net

From: moconnell5001@everyactioncustom.com on behalf of [Marck Oconnell](#)
To: [FLStateParkPlanning](#)
Subject: Topsail Hill
Date: Saturday, December 1, 2018 7:09:48 AM

Dear Office of Park Planning, Florida Dept. of Environmental Protection,

I am a citizen writing to express my concerns regarding Topsail Hill State Park, which provides habitat to important imperiled species. All Floridians should have equal access to our state parks and I support a single public access point, which will ensure only monitored access into the park.

Please keep this incredible park accessible to all while protecting our shorebirds, imperiled wildlife, and unique ecosystems that would be threatened by unnecessary private access to the park.

Sincerely,
Marck Oconnell
4001 Cypress Ln Tampa, FL 33618-2735
moconnell5001@yahoo.co.uk

From: BECK4212@everyactioncustom.com on behalf of [Charles Beck](#)
To: [FLStateParkPlanning](#)
Subject: Topsail Hill
Date: Saturday, December 1, 2018 7:12:39 AM

Dear Office of Park Planning, Florida Dept. of Environmental Protection,

I am a citizen writing to express my concerns regarding Topsail Hill State Park, which provides habitat to important imperiled species. All Floridians should have equal access to our state parks and I support a single public access point, which will ensure only monitored access into the park.

Please keep this incredible park accessible to all while protecting our shorebirds, imperiled wildlife, and unique ecosystems that would be threatened by unnecessary private access to the park.

Sincerely,
Charles Beck
4212 Nova Ln Lake Worth, FL 33462-3417
BECK4212@EARTHLINK.NET

From: jdgbp@everyactioncustom.com on behalf of [John Dickinson](#)
To: [FLStateParkPlanning](#)
Subject: Topsail Hill
Date: Saturday, December 1, 2018 7:12:47 AM

Dear Office of Park Planning, Florida Dept. of Environmental Protection,

I am a citizen writing to express my concerns regarding Topsail Hill State Park, which provides habitat to important imperiled species. All Floridians should have equal access to our state parks and I support a single public access point, which will ensure only monitored access into the park.

Please keep this incredible park accessible to all while protecting our shorebirds, imperiled wildlife, and unique ecosystems that would be threatened by unnecessary private access to the park.

Sincerely,
John Dickinson
236 Godfrey Rd SE Palm Bay, FL 32909-8816
jdgbp@att.net

From: hawksmom@everyactioncustom.com on behalf of [Peggy Worley](#)
To: [FLStateParkPlanning](#)
Subject: Topsail Hill
Date: Saturday, December 1, 2018 7:19:05 AM

Dear Office of Park Planning, Florida Dept. of Environmental Protection,

I am a citizen writing to express my concerns regarding Topsail Hill State Park, which provides habitat to important imperiled species. All Floridians should have equal access to our state parks and I support a single public access point, which will ensure only monitored access into the park.

Please keep this incredible park accessible to all while protecting our shorebirds, imperiled wildlife, and unique ecosystems that would be threatened by unnecessary private access to the park.

Sincerely,
Peggy Worley
19 Flat Rock Ln Palm Coast, FL 32137-9222
hawksmom@gmail.com

From: anne.montarou@everyactioncustom.com on behalf of [Anne Montarou](#)
To: [FLStateParkPlanning](#)
Subject: Topsail Hill
Date: Saturday, December 1, 2018 7:19:15 AM

Dear Office of Park Planning, Florida Dept. of Environmental Protection,

I am a citizen writing to express my concerns regarding Topsail Hill State Park, which provides habitat to important imperiled species. All Floridians should have equal access to our state parks and I support a single public access point, which will ensure only monitored access into the park.

Please keep this incredible park accessible to all while protecting our shorebirds, imperiled wildlife, and unique ecosystems that would be threatened by unnecessary private access to the park.

Sincerely,
Anne Montarou
FOX St Denver, CO 80232
anne.montarou@orange.fr

From: csmenos@everyactioncustom.com on behalf of [Ms Chris Smenos](#)
To: [FLStateParkPlanning](#)
Subject: Topsail Hill
Date: Saturday, December 1, 2018 7:19:55 AM

Dear Office of Park Planning, Florida Dept. of Environmental Protection,

I am a citizen writing to express my concerns regarding Topsail Hill State Park, which provides habitat to important imperiled species. All Floridians should have equal access to our state parks and I support a single public access point, which will ensure only monitored access into the park.

Please keep this incredible park accessible to all while protecting our shorebirds, imperiled wildlife, and unique ecosystems that would be threatened by unnecessary private access to the park.

Sincerely,
Ms Chris Smenos
1704 Pelican Cove Rd Sarasota, FL 34231-6780
csmenos@comcast.net

From: kathleenobre@everyactioncustom.com on behalf of [kathleen obre](#)
To: [FLStateParkPlanning](#)
Subject: Topsail Hill
Date: Saturday, December 1, 2018 4:34:55 AM

Dear Office of Park Planning, Florida Dept. of Environmental Protection,

I am a citizen writing to express my concerns regarding Topsail Hill State Park, which provides habitat to important imperiled species. All Floridians should have equal access to our state parks and I support a single public access point, which will ensure only monitored access into the park.

Please keep this incredible park accessible to all while protecting our shorebirds, imperiled wildlife, and unique ecosystems that would be threatened by unnecessary private access to the park.

Sincerely,
kathleen obre
19101 Lappacio St Venice, FL 34293-4547
kathleenobre@gmail.com

From: gerardotrojas@everyactioncustom.com on behalf of [Gerardo Rojas](#)
To: [FLStateParkPlanning](#)
Subject: Topsail Hill
Date: Saturday, December 1, 2018 7:25:18 AM

Dear Office of Park Planning, Florida Dept. of Environmental Protection,

I am a citizen writing to express my concerns regarding Topsail Hill State Park, which provides habitat to important imperiled species. All Floridians should have equal access to our state parks and I support a single public access point, which will ensure only monitored access into the park.

Please keep this incredible park accessible to all while protecting our shorebirds, imperiled wildlife, and unique ecosystems that would be threatened by unnecessary private access to the park.

Sincerely,
Gerardo Rojas
1035 SE 6th St Cape Coral, FL 33990-2601
gerardotrojas@gmail.com

From: mmkireta@everyactioncustom.com on behalf of [Madeline Kireta](#)
To: [FLStateParkPlanning](#)
Subject: Topsail Hill
Date: Saturday, December 1, 2018 7:31:35 AM

Dear Office of Park Planning, Florida Dept. of Environmental Protection,

I am a citizen writing to express my concerns regarding Topsail Hill State Park, which provides habitat to important imperiled species. All Floridians should have equal access to our state parks and I support a single public access point, which will ensure only monitored access into the park.

Please keep this incredible park accessible to all while protecting our shorebirds, imperiled wildlife, and unique ecosystems that would be threatened by unnecessary private access to the park.

Sincerely,
Madeline Kireta
6134 Enclave Dr Pensacola, FL 32504-6759
mmkireta@msn.com

From: jrsmidt99@everyactioncustom.com on behalf of [Robert Smidt](#)
To: [FLStateParkPlanning](#)
Subject: Topsail Hill
Date: Saturday, December 1, 2018 7:35:18 AM

Dear Office of Park Planning, Florida Dept. of Environmental Protection,

I am a citizen writing to express my concerns regarding Topsail Hill State Park, which provides habitat to important imperiled species. All Floridians should have equal access to our state parks and I support a single public access point, which will ensure only monitored access into the park.

Please keep this incredible park accessible to all while protecting our shorebirds, imperiled wildlife, and unique ecosystems that would be threatened by unnecessary private access to the park.

Sincerely,
Robert Smidt
7140 SE 72Nd Hazelwood Loop The Villages, FL 32162
jrsmidt99@sbcglobal.net

From: schuessler9926@everyactioncustom.com on behalf of [Glenn Schuessler](#)
To: [FLStateParkPlanning](#)
Subject: Topsail Hill
Date: Saturday, December 1, 2018 7:35:58 AM

Dear Office of Park Planning, Florida Dept. of Environmental Protection,

I am a citizen writing to express my concerns regarding Topsail Hill State Park, which provides habitat to important imperiled species. All Floridians should have equal access to our state parks and I support a single public access point, which will ensure only monitored access into the park.

Please keep this incredible park accessible to all while protecting our shorebirds, imperiled wildlife, and unique ecosystems that would be threatened by unnecessary private access to the park.

Sincerely,
Glenn Schuessler
6356 7th Pl Vero Beach, FL 32968-9508
schuessler9926@bellsouth.net

From: caseyluvsbirds@everyactioncustom.com on behalf of [Diane Casey](#)
To: [FLStateParkPlanning](#)
Subject: Topsail Hill
Date: Saturday, December 1, 2018 7:38:37 AM

Dear Office of Park Planning, Florida Dept. of Environmental Protection,

I am a citizen writing to express my concerns regarding Topsail Hill State Park, which provides habitat to important imperiled species. All Floridians should have equal access to our state parks and I support a single public access point, which will ensure only monitored access into the park.

Please keep this incredible park accessible to all while protecting our shorebirds, imperiled wildlife, and unique ecosystems that would be threatened by unnecessary private access to the park.

Sincerely,
Diane Casey
2406 Thomas Ave Louisville, KY 40216-2453
caseyluvsbirds@yahoo.com

From: jsottnick@everyactioncustom.com on behalf of [Judy Sottnick](#)
To: [FLStateParkPlanning](#)
Subject: Topsail Hill
Date: Saturday, December 1, 2018 7:39:27 AM

Dear Office of Park Planning, Florida Dept. of Environmental Protection,

I am a citizen writing to express my concerns regarding Topsail Hill State Park, which provides habitat to important imperiled species. All Floridians should have equal access to our state parks and I support a single public access point, which will ensure only monitored access into the park.

Please keep this incredible park accessible to all while protecting our shorebirds, imperiled wildlife, and unique ecosystems that would be threatened by unnecessary private access to the park.

Sincerely,
Judy Sottnick
501 N 71st Ave Pensacola, FL 32506-5119
jsottnick@gmail.com

From: svheartsdesire@everyactioncustom.com on behalf of [william Hayes](#)
To: [FLStateParkPlanning](#)
Subject: Topsail Hill
Date: Saturday, December 1, 2018 7:40:56 AM

Dear Office of Park Planning, Florida Dept. of Environmental Protection,

I am a citizen writing to express my concerns regarding Topsail Hill State Park, which provides habitat to important imperiled species. All Floridians should have equal access to our state parks and I support a single public access point, which will ensure only monitored access into the park.

Please keep this incredible park accessible to all while protecting our shorebirds, imperiled wildlife, and unique ecosystems that would be threatened by unnecessary private access to the park.

Sincerely,
william Hayes
7620 Shapleigh Dr Port Richey, FL 34668-4332
svheartsdesire@yahoo.com

From: ddix2@everyactioncustom.com on behalf of [Dolores Dix](#)
To: [FLStateParkPlanning](#)
Subject: Topsail Hill
Date: Saturday, December 1, 2018 7:43:54 AM

Dear Office of Park Planning, Florida Dept. of Environmental Protection,

I am a citizen writing to express my concerns regarding Topsail Hill State Park, which provides habitat to important imperiled species. All Floridians should have equal access to our state parks and I support a single public access point, which will ensure only monitored access into the park.

Please keep this incredible park accessible to all while protecting our shorebirds, imperiled wildlife, and unique ecosystems that would be threatened by unnecessary private access to the park.

The wealthy do not deserve preference or special access. Concerned Florida residents respect the parks, the habit and all the wildlife, imperiled or prolific. I cannot say the same for the well to do, gated community types.

Sincerely,
Dolores Dix
1821 NW 111th Ave Pembroke Pines, FL 33026-2254
ddix2@bellsouth.net

From: lcs5779@everyactioncustom.com on behalf of [Dennis Ledden](#)
To: [FLStateParkPlanning](#)
Subject: Topsail Hill
Date: Saturday, December 1, 2018 7:44:47 AM

Dear Office of Park Planning, Florida Dept. of Environmental Protection,

I am a citizen writing to express my concerns regarding Topsail Hill State Park, which provides habitat to important imperiled species. All Floridians should have equal access to our state parks and I support a single public access point, which will ensure only monitored access into the park.

Please keep this incredible park accessible to all while protecting our shorebirds, imperiled wildlife, and unique ecosystems that would be threatened by unnecessary private access to the park.

Sincerely,
Dennis Ledden
4545 Grinding Rock Rd Fiddletown, CA 95629-9604
lcs5779@gmail.com

From: celeste.tibbets@everyactioncustom.com on behalf of [Celeste Tibbets](#)
To: [FLStateParkPlanning](#)
Subject: Topsail Hill
Date: Saturday, December 1, 2018 7:46:02 AM

Dear Office of Park Planning, Florida Dept. of Environmental Protection,

I am a citizen writing to express my concerns regarding Topsail Hill State Park, which provides habitat to important imperiled species. All Floridians should have equal access to our state parks and I support a single public access point, which will ensure only monitored access into the park.

Please keep this incredible park accessible to all while protecting our shorebirds, imperiled wildlife, and unique ecosystems that would be threatened by unnecessary private access to the park.

Sincerely,
Celeste Tibbets
4216 Four Oaks Blvd Tallahassee, FL 32311-3347
celeste.tibbets@gmail.com

From: gdudley4@everyactioncustom.com on behalf of [Dudley Gregory](#)
To: [FLStateParkPlanning](#)
Subject: Topsail Hill
Date: Saturday, December 1, 2018 4:38:02 AM

Dear Office of Park Planning, Florida Dept. of Environmental Protection,

I am a citizen writing to express my concerns regarding Topsail Hill State Park, which provides habitat to important imperiled species. All Floridians should have equal access to our state parks and I support a single public access point, which will ensure only monitored access into the park.

Please keep this incredible park accessible to all while protecting our shorebirds, imperiled wildlife, and unique ecosystems that would be threatened by unnecessary private access to the park.

Sincerely,
Dudley Gregory
23 Harbour Isle Dr W Unit 103 Fort Pierce, FL 34949-2775
gdudley4@cfl.rr.com

From: jim@everyactioncustom.com on behalf of [James Young](#)
To: [FLStateParkPlanning](#)
Subject: Topsail Hill
Date: Saturday, December 1, 2018 7:52:21 AM

Dear Office of Park Planning, Florida Dept. of Environmental Protection,

I am a citizen writing to express my concerns regarding Topsail Hill State Park, which provides habitat to important imperiled species. All Floridians should have equal access to our state parks and I support a single public access point, which will ensure only monitored access into the park.

Please keep this incredible park accessible to all while protecting our shorebirds, imperiled wildlife, and unique ecosystems that would be threatened by unnecessary private access to the park.

Sincerely,
James Young
466 Raymond Rd Havana, FL 32333-4737
jim@jc-research.com

From: 1980stingray@everyactioncustom.com on behalf of [James R Brown](#)
To: [FLStateParkPlanning](#)
Subject: Topsail Hill
Date: Saturday, December 1, 2018 7:53:25 AM

Dear Office of Park Planning, Florida Dept. of Environmental Protection,

I am a citizen writing to express my concerns regarding Topsail Hill State Park, which provides habitat to important imperiled species. All Floridians should have equal access to our state parks and I support a single public access point, which will ensure only monitored access into the park.

Please keep this incredible park accessible to all while protecting our shorebirds, imperiled wildlife, and unique ecosystems that would be threatened by unnecessary private access to the park.

Sincerely,
James R Brown
3701 Glendon Ave Apt 3 Los Angeles, CA 90034-6251
1980stingray@gmail.com

From: jbinet@everyactioncustom.com on behalf of [Jacques Binette](#)
To: [FLStateParkPlanning](#)
Subject: Topsail Hill
Date: Saturday, December 1, 2018 7:54:44 AM

Dear Office of Park Planning, Florida Dept. of Environmental Protection,

I am a citizen writing to express my concerns regarding Topsail Hill State Park, which provides habitat to important imperiled species. All Floridians should have equal access to our state parks and I support a single public access point, which will ensure only monitored access into the park.

Please keep this incredible park accessible to all while protecting our shorebirds, imperiled wildlife, and unique ecosystems that would be threatened by unnecessary private access to the park.

Sincerely,
Jacques Binette
11714 W Timberlane Dr Homosassa, FL 34448-3348
jbinet@oasismarigot.com

From: suzmvalencia@everyactioncustom.com on behalf of [Suzanne Valencia](#)
To: [FLStateParkPlanning](#)
Subject: Topsail Hill
Date: Saturday, December 1, 2018 7:55:56 AM

Dear Office of Park Planning, Florida Dept. of Environmental Protection,

I am a citizen writing to express my concerns regarding Topsail Hill State Park, which provides habitat to important imperiled species. All Floridians should have equal access to our state parks and I support a single public access point, which will ensure only monitored access into the park.

Please keep this incredible park accessible to all while protecting our shorebirds, imperiled wildlife, and unique ecosystems that would be threatened by unnecessary private access to the park.

Sincerely,
Suzanne Valencia
410 Lemon Grove Ave West Melbourne, FL 32904-2408
suzmvalencia@gmail.com

From: jw@everyactioncustom.com on behalf of [J.W. Turner](#)
To: [FLStateParkPlanning](#)
Subject: Topsail Hill
Date: Saturday, December 1, 2018 7:55:57 AM

Dear Office of Park Planning, Florida Dept. of Environmental Protection,

I am a citizen writing to express my concerns regarding Topsail Hill State Park, which provides habitat to important imperiled species. All Floridians should have equal access to our state parks and I support a single public access point, which will ensure only monitored access into the park.

Please keep this incredible park accessible to all while protecting our shorebirds, imperiled wildlife, and unique ecosystems that would be threatened by unnecessary private access to the park.

Sincerely,
J W Turner
3908 Mesa Rd Destin, FL 32541-2061
jw@jw-realty.com

From: Likenney@everyactioncustom.com on behalf of [Lillian Kenney](#)
To: [FLStateParkPlanning](#)
Subject: Topsail Hill
Date: Saturday, December 1, 2018 7:56:26 AM

Dear Office of Park Planning, Florida Dept. of Environmental Protection,

I am a citizen writing to express my concerns regarding Topsail Hill State Park, which provides habitat to important imperiled species. All Floridians should have equal access to our state parks and I support a single public access point, which will ensure only monitored access into the park.

Please keep this incredible park accessible to all while protecting our shorebirds, imperiled wildlife, and unique ecosystems that would be threatened by unnecessary private access to the park.

Sincerely,
Lillian Kenney
1701 Pinehurst Rd Apt 20C Dunedin, FL 34698-3626
Likenney@aol.com

From: charles@everyactioncustom.com on behalf of [Charles E. McKusick](#)
To: [FLStateParkPlanning](#)
Subject: Topsail Hill
Date: Saturday, December 1, 2018 7:58:02 AM

Dear Office of Park Planning, Florida Dept. of Environmental Protection,

I am a citizen writing to express my concerns regarding Topsail Hill State Park, which provides habitat to important imperiled species. All Floridians should have equal access to our state parks and I support a single public access point, which will ensure only monitored access into the park.

Please keep this incredible park accessible to all while protecting our shorebirds, imperiled wildlife, and unique ecosystems that would be threatened by unnecessary private access to the park.

Sincerely,
Charles E. McKusick
345 Sheridan Ave Satellite Beach, FL 32937-3045
charles@mckusick.org

From: r.pete@everyactioncustom.com on behalf of [Robert Pete](#)
To: [FLStateParkPlanning](#)
Subject: Topsail Hill
Date: Saturday, December 1, 2018 8:01:53 AM

Dear Office of Park Planning, Florida Dept. of Environmental Protection,

I am an Okaloosa County citizen writing to express my concerns regarding Topsail Hill State Park, which provides habitat to important imperiled species. All Floridians should have equal access to our state parks and I support a single public access point, which will ensure only monitored access into the park.

Please keep this incredible park accessible to all while protecting our shorebirds, imperiled wildlife, and unique ecosystems that would be threatened by unnecessary private access to the park.

Sincerely,
Robert Pete
309 Antiqua Way Niceville, FL 32578-4004
r.pete@yahoo.com

From: reptiluvr@everyactioncustom.com on behalf of [Robert Gundy](#)
To: [FLStateParkPlanning](#)
Subject: Topsail Hill
Date: Saturday, December 1, 2018 8:05:39 AM

Dear Office of Park Planning, Florida Dept. of Environmental Protection,

I am a citizen writing to express my concerns regarding Topsail Hill State Park, which provides habitat to important imperiled species. All Floridians should have equal access to our state parks and I support a single public access point, which will ensure only monitored access into the park.

Please keep this incredible park accessible to all while protecting our shorebirds, imperiled wildlife, and unique ecosystems that would be threatened by unnecessary private access to the park.

Sincerely,
Robert Gundy
1881 Nena Hills Dr Tallahassee, FL 32304-3785
reptiluvr@yahoo.com

From: stiefel152@everyactioncustom.com on behalf of [Nancy Stiefel](#)
To: [FLStateParkPlanning](#)
Subject: Topsail Hill
Date: Saturday, December 1, 2018 8:05:47 AM

Dear Office of Park Planning, Florida Dept. of Environmental Protection,

I am a citizen writing to express my concerns regarding Topsail Hill State Park, which provides habitat to important imperiled species. All Floridians should have equal access to our state parks and I support a single public access point, which will ensure only monitored access into the park.

Please keep this incredible park accessible to all while protecting our shorebirds, imperiled wildlife, and unique ecosystems that would be threatened by unnecessary private access to the park.

Sincerely,
Nancy Stiefel
634 Centre Ct SW Apt 101 Vero Beach, FL 32962-5565
stiefel152@yahoo.com

From: eweinst@everyactioncustom.com on behalf of [Eileen Weinstein](#)
To: [FLStateParkPlanning](#)
Subject: Topsail Hill
Date: Saturday, December 1, 2018 4:41:44 AM

Dear Office of Park Planning, Florida Dept. of Environmental Protection,

I am a citizen writing to express my concerns regarding Topsail Hill State Park, which provides habitat to important imperiled species. All Floridians should have equal access to our state parks and I support a single public access point, which will ensure only monitored access into the park.

Please keep this incredible park accessible to all while protecting our shorebirds, imperiled wildlife, and unique ecosystems that would be threatened by unnecessary private access to the park.

Sincerely,
Eileen Weinstein
8369 South St Boca Raton, FL 33433-1572
eweinst@comcast.net

From: kristi_fox@everyactioncustom.com on behalf of [Kristi Fox](#)
To: [FLStateParkPlanning](#)
Subject: Topsail Hill
Date: Saturday, December 1, 2018 8:08:28 AM

Dear Office of Park Planning, Florida Dept. of Environmental Protection,

I am a citizen writing to express my concerns regarding Topsail Hill State Park, which provides habitat to important imperiled species. All Floridians should have equal access to our state parks and I support a single public access point, which will ensure only monitored access into the park.

Please keep this incredible park accessible to all while protecting our shorebirds, imperiled wildlife, and unique ecosystems that would be threatened by unnecessary private access to the park.

Sincerely,
Kristi Fox
311 Ellamar Rd West Palm Beach, FL 33405-3609
kristi_fox@yahoo.com

From: tschreurs@everyactioncustom.com on behalf of [Tammara Schreurs](#)
To: [FLStateParkPlanning](#)
Subject: Topsail Hill
Date: Saturday, December 1, 2018 8:15:17 AM

Dear Office of Park Planning, Florida Dept. of Environmental Protection,

I am a citizen writing to express my concerns regarding Topsail Hill State Park, which provides habitat to important imperiled species. All Floridians should have equal access to our state parks and I support a single public access point, which will ensure only monitored access into the park.

Please keep this incredible park accessible to all while protecting our shorebirds, imperiled wildlife, and unique ecosystems that would be threatened by unnecessary private access to the park.

Sincerely,
Tammara Schreurs
9150 Chrysanthemum Dr Boynton Beach, FL 33472-1235
tschreurs@bellsouth.net

From: drcrandall1996@everyactioncustom.com on behalf of [Marie Crandall](#)
To: [FLStateParkPlanning](#)
Subject: Topsail Hill
Date: Saturday, December 1, 2018 8:16:06 AM

Dear Office of Park Planning, Florida Dept. of Environmental Protection,

I am a citizen writing to express my concerns regarding Topsail Hill State Park, which provides habitat to important imperiled species. All Floridians should have equal access to our state parks and I support a single public access point, which will ensure only monitored access into the park.

Please keep this incredible park accessible to all while protecting our shorebirds, imperiled wildlife, and unique ecosystems that would be threatened by unnecessary private access to the park.

Sincerely,
Marie Crandall
15536 Shark Rd W Jacksonville, FL 32226-1572
drcrandall1996@gmail.com

From: gillespie.beth@everyactioncustom.com on behalf of [Elizabeth Gillespie](#)
To: [FLStateParkPlanning](#)
Subject: Topsail Hill
Date: Saturday, December 1, 2018 8:21:13 AM

Dear Office of Park Planning, Florida Dept. of Environmental Protection,

I am a citizen writing to express my concerns regarding Topsail Hill State Park, which provides habitat to important imperiled species. All Floridians should have equal access to our state parks and I support a single public access point, which will ensure only monitored access into the park.

Please keep this incredible park accessible to all while protecting our shorebirds, imperiled wildlife, and unique ecosystems that would be threatened by unnecessary private access to the park.

Sincerely,
Elizabeth Gillespie
10046 Lakemere Dr Dallas, TX 75238-2619
gillespie.beth@gmail.com

From: helenwmay@everyactioncustom.com on behalf of [Helen May](#)
To: [FLStateParkPlanning](#)
Subject: Topsail Hill
Date: Saturday, December 1, 2018 8:26:02 AM

Dear Office of Park Planning, Florida Dept. of Environmental Protection,

I am a citizen writing to express my concerns regarding Topsail Hill State Park, which provides habitat to important imperiled species. All Floridians should have equal access to our state parks and I support a single public access point, which will ensure only monitored access into the park.

Please keep this incredible park accessible to all while protecting our shorebirds, imperiled wildlife, and unique ecosystems that would be threatened by unnecessary private access to the park.

Sincerely,
Helen May
424 4th Ave N Jacksonville, FL 32250-5624
helenwmay@gmail.com

From: dorothydr@everyactioncustom.com on behalf of [Dorothy Del Rose](#)
To: [FLStateParkPlanning](#)
Subject: Topsail Hill
Date: Saturday, December 1, 2018 8:26:40 AM

Dear Office of Park Planning, Florida Dept. of Environmental Protection,

I am a citizen writing to express my concerns regarding Topsail Hill State Park, which provides habitat to important imperiled species. All Floridians should have equal access to our state parks and I support a single public access point, which will ensure only monitored access into the park.

Please keep this incredible park accessible to all while protecting our shorebirds, imperiled wildlife, and unique ecosystems that would be threatened by unnecessary private access to the park.

Sincerely,
Dorothy Del Rose
204 Cessna Blvd Port Orange, FL 32128-7270
dorothydr@hotmail.com

From: pennymd1@everyactioncustom.com on behalf of [Penny Dipuma](#)
To: [FLStateParkPlanning](#)
Subject: Topsail Hill
Date: Saturday, December 1, 2018 8:29:25 AM

Dear Office of Park Planning, Florida Dept. of Environmental Protection,

I am a citizen writing to express my concerns regarding Topsail Hill State Park, which provides habitat to important imperiled species. All Floridians should have equal access to our state parks and I support a single public access point, which will ensure only monitored access into the park.

Please keep this incredible park accessible to all while protecting our shorebirds, imperiled wildlife, and unique ecosystems that would be threatened by unnecessary private access to the park.

Sincerely,
Penny Dipuma
4080 NW 10th St Delray Beach, FL 33445-1929
pennymd1@hotmail.com

From: jenisomerset@everyactioncustom.com on behalf of [Jennifer Toll](#)
To: [FLStateParkPlanning](#)
Subject: Topsail Hill
Date: Saturday, December 1, 2018 8:36:19 AM

Dear Office of Park Planning, Florida Dept. of Environmental Protection,

I am a citizen writing to express my concerns regarding Topsail Hill State Park, which provides habitat to important imperiled species. All Floridians should have equal access to our state parks and I support a single public access point, which will ensure only monitored access into the park.

Please keep this incredible park accessible to all while protecting our shorebirds, imperiled wildlife, and unique ecosystems that would be threatened by unnecessary private access to the park.

Sincerely,
Jennifer Toll
212 Nancy Ave Panama City Beach, FL 32413-3429
jenisomerset@hotmail.com

From: justkayq@everyactioncustom.com on behalf of [Kay Quackenbush](#)
To: [FLStateParkPlanning](#)
Subject: Topsail Hill
Date: Saturday, December 1, 2018 8:37:14 AM

Dear Office of Park Planning, Florida Dept. of Environmental Protection,

I am a citizen writing to express my concerns regarding Topsail Hill State Park, which provides habitat to important imperiled species. All Floridians should have equal access to our state parks and I support a single public access point, which will ensure only monitored access into the park.

Please keep this incredible park accessible to all while protecting our shorebirds, imperiled wildlife, and unique ecosystems that would be threatened by unnecessary private access to the park.

Sincerely,
Kay Quackenbush
2076 Ridgecrest Dr Dunedin, FL 34698-6539
justkayq@gmail.com

From: jami_son@everyactioncustom.com on behalf of [K L Paul](#)
To: [FLStateParkPlanning](#)
Subject: Topsail Hill
Date: Saturday, December 1, 2018 8:39:23 AM

Dear Office of Park Planning, Florida Dept. of Environmental Protection,

I am a citizen writing to express my concerns regarding Topsail Hill State Park, which provides habitat to important imperiled species. All Floridians should have equal access to our state parks and I support a single public access point, which will ensure only monitored access into the park.

Please keep this incredible park accessible to all while protecting our shorebirds, imperiled wildlife, and unique ecosystems that would be threatened by unnecessary private access to the park.

Sincerely,

K L Paul

105 Trevoise Rd Trevoise, PA 19053-6521

jami_son@hotmail.com

From: pauloreeson@everyactioncustom.com on behalf of [paulo reeson](#)
To: [FLStateParkPlanning](#)
Subject: Topsail Hill
Date: Saturday, December 1, 2018 4:45:02 AM

Dear Office of Park Planning, Florida Dept. of Environmental Protection,

I am a citizen writing to express my concerns regarding Topsail Hill State Park, which provides habitat to important imperiled species. All Floridians should have equal access to our state parks and I support a single public access point, which will ensure only monitored access into the park.

Please keep this incredible park accessible to all while protecting our shorebirds, imperiled wildlife, and unique ecosystems that would be threatened by unnecessary private access to the park.

Sincerely,
paulo reeson
400 Crawford St Pasadena, MD 21122
pauloreeson@outlook.com

From: lori8358@everyactioncustom.com on behalf of [Lori Drew](#)
To: [FLStateParkPlanning](#)
Subject: Topsail Hill
Date: Saturday, December 1, 2018 8:39:25 AM

Dear Office of Park Planning, Florida Dept. of Environmental Protection,

I am a citizen writing to express my concerns regarding Topsail Hill State Park, which provides habitat to important imperiled species. All Floridians should have equal access to our state parks and I support a single public access point, which will ensure only monitored access into the park.

Please keep this incredible park accessible to all while protecting our shorebirds, imperiled wildlife, and unique ecosystems that would be threatened by unnecessary private access to the park.

Sincerely,
Lori Drew
60 Summer Breeze Ln Santa Rosa Beach, FL 32459-5689
lori8358@yahoo.com

From: nordy@everyactioncustom.com on behalf of [Michael Norden](#)
To: [FLStateParkPlanning](#)
Subject: Topsail Hill
Date: Saturday, December 1, 2018 8:44:07 AM

Dear Office of Park Planning, Florida Dept. of Environmental Protection,

I am a citizen writing to express my concerns regarding Topsail Hill State Park, which provides habitat to important imperiled species. All Floridians should have equal access to our state parks and I support a single public access point, which will ensure only monitored access into the park.

Please keep this incredible park accessible to all while protecting our shorebirds, imperiled wildlife, and unique ecosystems that would be threatened by unnecessary private access to the park.

Sincerely,
Michael Norden
22290 County Rd S Defiance, OH 43512-9509
nordy@bright.net

From: dianaperez46@everyactioncustom.com on behalf of [Diana Perez](#)
To: [FLStateParkPlanning](#)
Subject: Topsail Hill
Date: Saturday, December 1, 2018 8:44:31 AM

Dear Office of Park Planning, Florida Dept. of Environmental Protection,

I am a citizen writing to express my concerns regarding Topsail Hill State Park, which provides habitat to important imperiled species. All Floridians should have equal access to our state parks and I support a single public access point, which will ensure only monitored access into the park.

Please keep this incredible park accessible to all while protecting our shorebirds, imperiled wildlife, and unique ecosystems that would be threatened by unnecessary private access to the park.

Sincerely,
Diana Perez
6635 SW 46th St Miami, FL 33155-5903
dianaperez46@icloud.com

From: stcknstl@everyactioncustom.com on behalf of [Michael Olenjack](#)
To: [FLStateParkPlanning](#)
Subject: Topsail Hill
Date: Saturday, December 1, 2018 8:48:04 AM

Dear Office of Park Planning, Florida Dept. of Environmental Protection,

I am a citizen writing to express my concerns regarding Topsail Hill State Park, which provides habitat to important imperiled species. All Floridians should have equal access to our state parks and I support a single public access point, which will ensure only monitored access into the park.

Please keep this incredible park accessible to all while protecting our shorebirds, imperiled wildlife, and unique ecosystems that would be threatened by unnecessary private access to the park.

Sincerely,
Michael Olenjack
6515 Winona Ave Saint Louis, MO 63109-1217
stcknstl@att.net

From: dlloyd11@everyactioncustom.com on behalf of [Irene Lloyd](#)
To: [FLStateParkPlanning](#)
Subject: Topsail Hill
Date: Saturday, December 1, 2018 8:52:31 AM

Dear Office of Park Planning, Florida Dept. of Environmental Protection,

I am a citizen writing to express my concerns regarding Topsail Hill State Park, which provides habitat to important imperiled species. All Floridians should have equal access to our state parks and I support a single public access point, which will ensure only monitored access into the park.

Please keep this incredible park accessible to all while protecting our shorebirds, imperiled wildlife, and unique ecosystems that would be threatened by unnecessary private access to the park.

Sincerely,
Irene Lloyd
8232 Alderman Rd Jacksonville, FL 32211-6213
dlloyd11@comcast.net

From: erica_rherman@everyactioncustom.com on behalf of [Erica Magera](#)
To: [FLStateParkPlanning](#)
Subject: Topsail Hill
Date: Saturday, December 1, 2018 8:52:50 AM

Dear Office of Park Planning, Florida Dept. of Environmental Protection,

I am a citizen writing to express my concerns regarding Topsail Hill State Park, which provides habitat to important imperiled species. All Floridians should have equal access to our state parks and I support a single public access point, which will ensure only monitored access into the park.

Please keep this incredible park accessible to all while protecting our shorebirds, imperiled wildlife, and unique ecosystems that would be threatened by unnecessary private access to the park.

Sincerely,
Erica Magera
709 Cocobolo Dr Santa Rosa Beach, FL 32459-8078
erica_rherman@hotmail.com

From: pblomartinbobe@everyactioncustom.com on behalf of [Pablo Bobe](#)
To: [FLStateParkPlanning](#)
Subject: Topsail Hill
Date: Saturday, December 1, 2018 8:55:45 AM

Dear Office of Park Planning, Florida Dept. of Environmental Protection,

I am a citizen writing to express my concerns regarding Topsail Hill State Park, which provides habitat to important imperiled species. All Floridians should have equal access to our state parks and I support a single public access point, which will ensure only monitored access into the park.

Please keep this incredible park accessible to all while protecting our shorebirds, imperiled wildlife, and unique ecosystems that would be threatened by unnecessary private access to the park.

Sincerely,
Pablo Bobe
1 Main St Chicopee, MA 01020-1836
pblomartinbobe@hotmail.com

From: rabbits5@everyactioncustom.com on behalf of [Elizabeth Gordon](#)
To: [FLStateParkPlanning](#)
Subject: Topsail Hill
Date: Saturday, December 1, 2018 8:55:50 AM

Dear Office of Park Planning, Florida Dept. of Environmental Protection,

I am a citizen writing to express my concerns regarding Topsail Hill State Park, which provides habitat to important imperiled species. All Floridians should have equal access to our state parks and I support a single public access point, which will ensure only monitored access into the park.

Please keep this incredible park accessible to all while protecting our shorebirds, imperiled wildlife, and unique ecosystems that would be threatened by unnecessary private access to the park.

Sincerely,
Elizabeth Gordon
801 S Edison Ave Tampa, FL 33606-2918
rabbits5@aol.com

From: wwdelaney@everyactioncustom.com on behalf of [Walter Delaney](#)
To: [FLStateParkPlanning](#)
Subject: Topsail Hill
Date: Saturday, December 1, 2018 8:56:02 AM

Dear Office of Park Planning, Florida Dept. of Environmental Protection,

I am a citizen writing to express my concerns regarding Topsail Hill State Park, which provides habitat to important imperiled species. All Floridians should have equal access to our state parks and I support a single public access point, which will ensure only monitored access into the park.

Please keep this incredible park accessible to all while protecting our shorebirds, imperiled wildlife, and unique ecosystems that would be threatened by unnecessary private access to the park.

Sincerely,
Walter Delaney
1633 NE 5th St Fort Lauderdale, FL 33301-1323
wwdelaney@bellsouth.net

From: sefora@everyactioncustom.com on behalf of [Sefora Chavarria](#)
To: [FLStateParkPlanning](#)
Subject: Topsail Hill
Date: Saturday, December 1, 2018 8:56:13 AM

Dear Office of Park Planning, Florida Dept. of Environmental Protection,

I am a citizen writing to express my concerns regarding Topsail Hill State Park, which provides habitat to important imperiled species. All Floridians should have equal access to our state parks and I support a single public access point, which will ensure only monitored access into the park.

Please keep this incredible park accessible to all while protecting our shorebirds, imperiled wildlife, and unique ecosystems that would be threatened by unnecessary private access to the park.

Sincerely,
Sefora Chavarria
900 SW 16th Ave Miami, FL 33135-5213
sefora@tropicalalchemy.com

From: mmemiller.cathy@everyactioncustom.com on behalf of [Catherine Miller](#)
To: [FLStateParkPlanning](#)
Subject: Topsail Hill
Date: Saturday, December 1, 2018 5:03:59 AM

Dear Office of Park Planning, Florida Dept. of Environmental Protection,

I am a citizen writing to express my concerns regarding Topsail Hill State Park, which provides habitat to important imperiled species. All Floridians should have equal access to our state parks and I support a single public access point, which will ensure only monitored access into the park.

Please keep this incredible park accessible to all while protecting our shorebirds, imperiled wildlife, and unique ecosystems that would be threatened by unnecessary private access to the park.

Sincerely,
Catherine Miller
49 Oyster Point Row Charleston, SC 29412-3615
mmemiller.cathy@gmail.com

From: samhhay@everyactioncustom.com on behalf of [Sam Hay](#)
To: [FLStateParkPlanning](#)
Subject: Topsail Hill
Date: Saturday, December 1, 2018 8:57:02 AM

Dear Office of Park Planning, Florida Dept. of Environmental Protection,

I am a citizen writing to express my concerns regarding Topsail Hill State Park, which provides habitat to important imperiled species. All Floridians should have equal access to our state parks and I support a single public access point, which will ensure only monitored access into the park. In a democracy, there is no justification for making our state parks more accessible only to a class of VIPs.

Please keep this incredible park accessible to all while protecting our shorebirds, imperiled wildlife, and unique ecosystems that would be threatened by unnecessary private access to the park.

Sincerely,
Sam Hay
4779 SE Quail Trl Stuart, FL 34997-6969
samhhay@gmail.com

From: slucas78704@everyactioncustom.com on behalf of [Steve Lucas](#)
To: [FLStateParkPlanning](#)
Subject: Topsail Hill
Date: Saturday, December 1, 2018 8:58:29 AM

Dear Office of Park Planning, Florida Dept. of Environmental Protection,

I am a citizen writing to express my concerns regarding Topsail Hill State Park, which provides habitat to important imperiled species. All Floridians should have equal access to our state parks and I support a single public access point, which will ensure only monitored access into the park.

Please keep this incredible park accessible to all while protecting our shorebirds, imperiled wildlife, and unique ecosystems that would be threatened by unnecessary private access to the park.

Sincerely,
Steve Lucas
6301 NE 7th Ave Boca Raton, FL 33487-3215
slucas78704@gmail.com

From: faunesiegel@everyactioncustom.com on behalf of [Kate Kenner](#)
To: [FLStateParkPlanning](#)
Subject: Topsail Hill
Date: Saturday, December 1, 2018 9:07:24 AM

Dear Office of Park Planning, Florida Dept. of Environmental Protection,

I am a citizen writing to express my concerns regarding Topsail Hill State Park, which provides habitat to important imperiled species. All Floridians should have equal access to our state parks and I support a single public access point, which will ensure only monitored access into the park.

Please keep this incredible park accessible to all while protecting our shorebirds, imperiled wildlife, and unique ecosystems that would be threatened by unnecessary private access to the park.

----I do not live there but such entitlement for such a short walk around is not pretty. Wildlife are already disturbed by human activity and suffering from it. The least they can be given is one less intrusion because people can not be bothered to walk or ride a few minutes. Instead of appreciating the jewel they have in Topsail Preserve they are trying to take ownership and assert their human rights with no thought as to the effects such access would have on birds and other wildlife. Please say no to those in their gated community-I am sure the exercise would be good for them-and the rights and well being of wildlife must be prioritized as it often is not.----

Sincerely,
Kate Kenner
3539 Weatherhead Hollow Rd Guilford, VT 05301-8395
faunesiegel@gmail.com

From: libelulaphotoart@everyactioncustom.com on behalf of [Mariela Marrero](#)
To: [FLStateParkPlanning](#)
Subject: Topsail Hill
Date: Saturday, December 1, 2018 9:14:17 AM

Dear Office of Park Planning, Florida Dept. of Environmental Protection,

I am a citizen writing to express my concerns regarding Topsail Hill State Park, which provides habitat to important imperiled species. All Floridians should have equal access to our state parks and I support a single public access point, which will ensure only monitored access into the park.

Please keep this incredible park accessible to all while protecting our shorebirds, imperiled wildlife, and unique ecosystems that would be threatened by unnecessary private access to the park.

Sincerely,
Mariela Marrero
2512 43rd St SW Lehigh Acres, FL 33976-4721
libelulaphotoart@hotmail.com

From: beach.gloria@everyactioncustom.com on behalf of [Gloria Miller](#)
To: [FLStateParkPlanning](#)
Subject: Topsail Hill
Date: Saturday, December 1, 2018 9:17:25 AM

Dear Office of Park Planning, Florida Dept. of Environmental Protection,

I am a citizen writing to express my concerns regarding Topsail Hill State Park, which provides habitat to important imperiled species. All Floridians should have equal access to our state parks and I support a single public access point, which will ensure only monitored access into the park.

Please keep this incredible park accessible to all while protecting our shorebirds, imperiled wildlife, and unique ecosystems that would be threatened by unnecessary private access to the park.

Sincerely,
Gloria Miller
5610 Galvez Rd Pensacola, FL 32507-8517
beach.gloria@yahoo.com

From: lillgo2@everyactioncustom.com on behalf of [L Gomez](#)
To: [FLStateParkPlanning](#)
Subject: Topsail Hill
Date: Saturday, December 1, 2018 9:17:49 AM

Dear Office of Park Planning, Florida Dept. of Environmental Protection,

I am a citizen writing to express my concerns regarding Topsail Hill State Park, which provides habitat to important imperiled species. All Floridians should have equal access to our state parks and I support a single public access point, which will ensure only monitored access into the park.

Please keep this incredible park accessible to all while protecting our shorebirds, imperiled wildlife, and unique ecosystems that would be threatened by unnecessary private access to the park.

Sincerely,

L Gomez

14027 SW 32nd St Miramar, FL 33027-3982

lillgo2@yahoo.com

From: dianemscott.ds@everyactioncustom.com on behalf of [Diane Scott](#)
To: [FLStateParkPlanning](#)
Subject: Topsail Hill
Date: Saturday, December 1, 2018 9:17:58 AM

Dear Office of Park Planning, Florida Dept. of Environmental Protection,

I am a citizen writing to express my concerns regarding Topsail Hill State Park, which provides habitat to important imperiled species. All Floridians should have equal access to our state parks and I support a single public access point, which will ensure only monitored access into the park.

Please keep this incredible park accessible to all while protecting our shorebirds, imperiled wildlife, and unique ecosystems that would be threatened by unnecessary private access to the park.

Sincerely,
Diane Scott
1704 Benoit Ter Davenport, FL 33837-3642
dianemscott.ds@gmail.com

From: dini.schipper@everyactioncustom.com on behalf of [Dini Schipper](#)
To: [FLStateParkPlanning](#)
Subject: Topsail Hill
Date: Saturday, December 1, 2018 9:18:35 AM

Dear Office of Park Planning, Florida Dept. of Environmental Protection,

I am a citizen writing to express my concerns regarding Topsail Hill State Park, which provides habitat to important imperiled species. All Floridians should have equal access to our state parks and I support a single public access point, which will ensure only monitored access into the park.

Please keep this incredible park accessible to all while protecting our shorebirds, imperiled wildlife, and unique ecosystems that would be threatened by unnecessary private access to the park.

Sincerely,
Dini Schipper
238 NIEBOERWEG Den Haag, AL 25668
dini.schipper@casema.nl

From: usftampaamericanstudies2000@everyactioncustom.com on behalf of [Alicia Addeo](#)
To: [FLStateParkPlanning](#)
Subject: Topsail Hill
Date: Saturday, December 1, 2018 9:21:19 AM

Dear Office of Park Planning, Florida Dept. of Environmental Protection,

I am a citizen writing to express my concerns regarding Topsail Hill State Park, which provides habitat to important imperiled species. All Floridians should have equal access to our state parks and I support a single public access point, which will ensure only monitored access into the park.

Please keep this incredible park accessible to all while protecting our shorebirds, imperiled wildlife, and unique ecosystems that would be threatened by unnecessary private access to the park.

Sincerely,
Alicia Addeo
970 85th Ave N Apt 210 Saint Petersburg, FL 33702-3358
usftampaamericanstudies2000@gmail.com

From: ronstayton@everyactioncustom.com on behalf of [Ronald Stayton](#)
To: [FLStateParkPlanning](#)
Subject: Topsail Hill
Date: Saturday, December 1, 2018 9:24:31 AM

Dear Office of Park Planning, Florida Dept. of Environmental Protection,

I am a citizen writing to express my concerns regarding Topsail Hill State Park, which provides habitat to important imperiled species. All Floridians should have equal access to our state parks and I support a single public access point, which will ensure only monitored access into the park.

Please keep this incredible park accessible to all while protecting our shorebirds, imperiled wildlife, and unique ecosystems that would be threatened by unnecessary private access to the park.

Sincerely,
Ronald Stayton
921 Swan Ave Miami Springs, FL 33166-4354
ronstayton@hotmail.com

From: mcarneyv@everyactioncustom.com on behalf of [Michael Carney](#)
To: [FLStateParkPlanning](#)
Subject: Topsail Hill
Date: Saturday, December 1, 2018 3:45:29 AM

Dear Office of Park Planning, Florida Dept. of Environmental Protection,

I am a citizen writing to express my concerns regarding Topsail Hill State Park, which provides habitat to important imperiled species. All Floridians should have equal access to our state parks and I support a single public access point, which will ensure only monitored access into the park.

Please keep this incredible park accessible to all while protecting our shorebirds, imperiled wildlife, and unique ecosystems that would be threatened by unnecessary private access to the park.

Sincerely,
Michael Carney
25 Bowers Ave Runnemede, NJ 08078-1633
mcarneyv@aol.com

From: [Jillian Southerland](#)
To: [FLStateParkPlanning](#)
Subject: Against the private access to Topsail Hill State Park
Date: Saturday, December 1, 2018 11:44:53 AM

I am a citizen of Walton County Florida who doesn't live in the private gated community of Cypress Dunes. I'm writing to express my concerns regarding Topsail Hill State Park, which provides habitat to important imperiled species such as the Snowy Plover and Least Terns which live and nest on our beaches. All Floridians should have equal access to our state parks and I support a single public access point, which will ensure only monitored access into the park.

Not only is a private, unmonitored access reckless to such an important habitat for shorebirds and their nesting site, it will likely result in misuse and loss of funds that the park needs.

Please keep this incredible park accessible to all while protecting our shorebirds, imperiled wildlife, and unique ecosystems that would be threatened by unnecessary private access to the park.

Please treat all Walton County citizens equal. Just because one group of folks who live near the beach but does not have 'bike, walk, or direct' access to it doesn't give them the right to have it because they complain about not having it. I personally drive to Topsail Preserve, pay, park, then like everyone else get to the beach. It's not difficult and it provides wonderful scenery and even exercise if anyone chooses not to take the tram.

I'm speaking in keeping Florida's wild spaces wild. I'm against giving a private community private access to the Gulf to increase their home sale value and tourism rent rates, which I feel that strongly is what this is about. Not public beach access.

Thank you for your time and consideration.

Jillian Southerland
Walton County Citizen

From: [Marry Anne Sanders](#)
To: [FLStateParkPlanning](#)
Cc: info@southwaltoncc.org
Subject: No additional access for Topsail Preserve State Park
Date: Saturday, December 1, 2018 10:47:46 AM

The protection of Park resources should have priority over the convenience of one subdivision. Unmanaged access to Topsail should not be acceptable. We have a jewel in the midst of development all around South Walton and we should protect it.

Please do not grant Cypress Dunes an entrance to Topsail Preserve.

Thank you,

Mary Sanders

A member of Friends of Topsail Preserve

From: pheralicious@everyactioncustom.com on behalf of [Judith Hazelton](#)
To: [FLStateParkPlanning](#)
Subject: Topsail Hill
Date: Saturday, December 1, 2018 10:14:26 AM

Dear Office of Park Planning, Florida Dept. of Environmental Protection,

I am a citizen writing to express my concerns regarding Topsail Hill State Park, which provides habitat to important imperiled species. All Floridians should have equal access to our state parks and I support a single public access point, which will ensure only monitored access into the park.

Please keep this incredible park accessible to all while protecting our shorebirds, imperiled wildlife, and unique ecosystems that would be threatened by unnecessary private access to the park.

Sincerely,
Judith Hazelton
1617 US Route 7 S Bennington, VT 05201-9384
pheralicious@yahoo.com

From: fluffy10@everyactioncustom.com on behalf of [Karen Rokosh](#)
To: [FLStateParkPlanning](#)
Subject: Topsail Hill
Date: Saturday, December 1, 2018 10:37:49 AM

Dear Office of Park Planning, Florida Dept. of Environmental Protection,

I am a citizen writing to express my concerns regarding Topsail Hill State Park, which provides habitat to important imperiled species. All Floridians should have equal access to our state parks and I support a single public access point, which will ensure only monitored access into the park.

Please keep this incredible park accessible to all while protecting our shorebirds, imperiled wildlife, and unique ecosystems that would be threatened by unnecessary private access to the park.

Sincerely,
Karen Rokosh
770 Luisa Ln Naples, FL 34104-5896
fluffy10@comcast.net

From: nfcapra@everyactioncustom.com on behalf of [Norman Capra](#)
To: [FLStateParkPlanning](#)
Subject: Topsail Hill
Date: Saturday, December 1, 2018 10:38:20 AM

Dear Office of Park Planning, Florida Dept. of Environmental Protection,

I am a citizen writing to express my concerns regarding Topsail Hill State Park, which provides habitat to important imperiled species. All Floridians should have equal access to our state parks and I support a single public access point, which will ensure only monitored access into the park.

Please keep this incredible park accessible to all while protecting our shorebirds, imperiled wildlife, and unique ecosystems that would be threatened by unnecessary private access to the park.

Sincerely,
Norman Capra
728 Blanchard Dr Panama City Beach, FL 32413-3145
nfcapra@mail.com

From: timothymartin@everyactioncustom.com on behalf of [Tim Martin](#)
To: [FLStateParkPlanning](#)
Subject: Topsail Hill
Date: Saturday, December 1, 2018 10:39:57 AM

Dear Office of Park Planning, Florida Dept. of Environmental Protection,

I am a citizen writing to express my concerns regarding Topsail Hill State Park, which provides habitat to important imperiled species. All Floridians should have equal access to our state parks and I support a single public access point, which will ensure only monitored access into the park.

Please keep this incredible park accessible to all while protecting our shorebirds, imperiled wildlife, and unique ecosystems that would be threatened by unnecessary private access to the park.

Sincerely,
Tim Martin
2126 3rd Ave N Saint Petersburg, FL 33713-8006
timothymartin@suncoastsierra.org

From: harrisonjl52@everyactioncustom.com on behalf of [julie harrison](#)
To: [FLStateParkPlanning](#)
Subject: Topsail Hill
Date: Saturday, December 1, 2018 10:38:18 AM

Dear Office of Park Planning, Florida Dept. of Environmental Protection,

I am a citizen writing to express my concerns regarding Topsail Hill State Park, which provides habitat to important imperiled species. All Floridians should have equal access to our state parks and I support a single public access point, which will ensure only monitored access into the park.

Please keep this incredible park accessible to all while protecting our shorebirds, imperiled wildlife, and unique ecosystems that would be threatened by unnecessary private access to the park.

Sincerely,
julie harrison
101 Hardee Dr Rockledge, FL 32955-2469
harrisonjl52@outlook.com

From: sunshine-of-integrity@everyactioncustom.com on behalf of [Jan Stautz-Hamlin](#)
To: [FLStateParkPlanning](#)
Subject: Topsail Hill
Date: Saturday, December 1, 2018 10:44:33 AM

Dear Office of Park Planning, Florida Dept. of Environmental Protection,

I am a citizen writing to express my concerns regarding Topsail Hill State Park, which provides habitat to important imperiled species. All Floridians should have equal access to our state parks and I support a single public access point, which will ensure only monitored access into the park.

Please keep this incredible park accessible to all while protecting our shorebirds, imperiled wildlife, and unique ecosystems that would be threatened by unnecessary private access to the park.

Sincerely,
Jan Stautz-Hamlin
1015 Woodruff Ave Clearwater, FL 33756-4661
sunshine-of-integrity@tampabay.rr.com

From: chisaria@everyactioncustom.com on behalf of [Andrea Chisari](#)
To: [FLStateParkPlanning](#)
Subject: Topsail Hill
Date: Saturday, December 1, 2018 10:45:33 AM

Dear Office of Park Planning, Florida Dept. of Environmental Protection,

I am a citizen writing to express my concerns regarding Topsail Hill State Park, which provides habitat to important imperiled species. All Floridians should have equal access to our state parks and I support a single public access point, which will ensure only monitored access into the park.

Please keep this incredible park accessible to all while protecting our shorebirds, imperiled wildlife, and unique ecosystems that would be threatened by unnecessary private access to the park.

Sincerely,
Andrea Chisari
3195 Keith Ln Mims, FL 32754-5679
chisaria@att.net

From: la_thomas07@everyactioncustom.com on behalf of [Leigh Thomas](#)
To: [FLStateParkPlanning](#)
Subject: Topsail Hill
Date: Saturday, December 1, 2018 10:51:46 AM

Dear Office of Park Planning, Florida Dept. of Environmental Protection,

I am a citizen writing to express my concerns regarding Topsail Hill State Park, which provides habitat to important imperiled species. All Floridians should have equal access to our state parks and I support a single public access point, which will ensure only monitored access into the park. I don't believe that these select few would be able to control what their progeny and guests do when left unattended. All it takes is one to bring in a motorcycle or start a "bonfire " and all that beauty is gone. Also, how do you justify charging the visitor to the Park and restricting their access when you would allow these people in free with open access just because they are lucky enough to live next to the Park? I say no to this, as they already have public access to the beach.

Please keep this incredible park accessible to all while protecting our shorebirds, imperiled wildlife, and unique ecosystems that would be threatened by unnecessary private access to the park.

Sincerely,
Leigh Thomas
785 73rd Ave N Saint Petersburg, FL 33702-5217
la_thomas07@yahoo.com

From: sonjalarsen@everyactioncustom.com on behalf of [Sonja Larsen](#)
To: [FLStateParkPlanning](#)
Subject: Topsail Hill
Date: Saturday, December 1, 2018 10:52:41 AM

Dear Office of Park Planning, Florida Dept. of Environmental Protection,

I am a citizen writing to express my concerns regarding Topsail Hill State Park, which provides habitat to important imperiled species. All Floridians should have equal access to our state parks and I support a single public access point, which will ensure only monitored access into the park.

Please keep this incredible park accessible to all while protecting our shorebirds, imperiled wildlife, and unique ecosystems that would be threatened by unnecessary private access to the park.

Sincerely,
Sonja Larsen
11229 N Kendall Dr Apt D110 Miami, FL 33176-1112
sonjalarsen@aol.com

From: jessica1010central@everyactioncustom.com on behalf of [Jessica Dwyer](#)
To: [FLStateParkPlanning](#)
Subject: Topsail Hill
Date: Saturday, December 1, 2018 10:55:16 AM

Dear Office of Park Planning, Florida Dept. of Environmental Protection,

Protecting Florida's environment and wildlife matters! I am a Florida resident writing to express my concerns regarding Topsail Hill State Park, which provides habitat to important imperiled species. All Floridians should have equal access to our state parks and I support a single public access point, which will ensure only monitored access into the park.

Please keep this incredible park accessible to all while protecting our shorebirds, imperiled wildlife, and unique ecosystems that would be threatened by unnecessary private access to the park.

Sincerely,
Jessica Dwyer
310 30th St N Saint Petersburg, FL 33713-7720
jessica1010central@gmail.com

From: bastianmark@everyactioncustom.com on behalf of [Mark Bastian](#)
To: [FLStateParkPlanning](#)
Subject: Topsail Hill
Date: Saturday, December 1, 2018 10:55:17 AM

Dear Office of Park Planning, Florida Dept. of Environmental Protection,

I am a citizen writing to express my concerns regarding Topsail Hill State Park, which provides habitat to important imperiled species. All Floridians should have equal access to our state parks and I support a single public access point, which will ensure only monitored access into the park.

Please keep this incredible park accessible to all while protecting our shorebirds, imperiled wildlife, and unique ecosystems that would be threatened by unnecessary private access to the park.

Sincerely,
Mark Bastian
1565 1st Ave New York, NY 10028-4003
bastianmark@hotmail.com

From: katiefinnerty@everyactioncustom.com on behalf of [Kathleen Finnerty](#)
To: [FLStateParkPlanning](#)
Subject: Topsail Hill
Date: Saturday, December 1, 2018 10:16:01 AM

Dear Office of Park Planning, Florida Dept. of Environmental Protection,

I am a citizen writing to express my concerns regarding Topsail Hill State Park, which provides habitat to important imperiled species. All Floridians should have equal access to our state parks and I support a single public access point, which will ensure only monitored access into the park.

Please keep this incredible park accessible to all while protecting our shorebirds, imperiled wildlife, and unique ecosystems that would be threatened by unnecessary private access to the park.

Sincerely,
Kathleen Finnerty
4321 NW 67th Ter Gainesville, FL 32606-4220
katiefinnerty@msn.com

From: madeline@everyactioncustom.com on behalf of [Madeline Klinko](#)
To: [FLStateParkPlanning](#)
Subject: Topsail Hill
Date: Saturday, December 1, 2018 10:55:26 AM

Dear Office of Park Planning, Florida Dept. of Environmental Protection,

I am a citizen writing to express my concerns regarding Topsail Hill State Park, which provides habitat to important imperiled species. All Floridians should have equal access to our state parks and I support a single public access point, which will ensure only monitored access into the park.

Please keep this incredible park accessible to all while protecting our shorebirds, imperiled wildlife, and unique ecosystems that would be threatened by unnecessary private access to the park.

Sincerely,
Madeline Klinko
1281 Little Oak Cir Titusville, FL 32780-7043
madeline@digiphase.com

From: atheneg10@everyactioncustom.com on behalf of [Athene Grant](#)
To: [FLStateParkPlanning](#)
Subject: Topsail Hill
Date: Saturday, December 1, 2018 10:58:47 AM

Dear Office of Park Planning, Florida Dept. of Environmental Protection,

I am a citizen writing to express my concerns regarding Topsail Hill State Park, which provides habitat to important imperiled species. All Floridians should have equal access to our state parks and I support a single public access point, which will ensure only monitored access into the park.

Please keep this incredible park accessible to all while protecting our shorebirds, imperiled wildlife, and unique ecosystems that would be threatened by unnecessary private access to the park.

Sincerely,
Athene Grant
5765 EAGLE Sarasota, FL 34243
atheneg10@gmail.com

From: Liz.Harris.Consulting@everyactioncustom.com on behalf of [Liz Harris](#)
To: [FLStateParkPlanning](#)
Subject: Topsail Hill
Date: Saturday, December 1, 2018 10:59:28 AM

Dear Office of Park Planning, Florida Dept. of Environmental Protection,

Don't be confused by the Kentucky address. I own 4 waterfront beach vacation rentals and am committed to protecting wildlife.

I am concerned for Topsail Hill State Park, which provides habitat to important imperiled species. All Floridians should have equal access to our state parks and I support a single public access point, which will ensure only monitored access into the park.

Please keep this incredible park accessible to all while protecting our shorebirds, imperiled wildlife, and unique ecosystems that would be threatened by unnecessary private access to the park.

Sincerely,

Liz Harris

Sincerely,
Liz Harris
2313 The Woods Ln Lexington, KY 40502-3058
Liz.Harris.Consulting@gmail.com

From: brdbndr@everyactioncustom.com on behalf of [Patricia Heiden](#)
To: [FLStateParkPlanning](#)
Subject: Topsail Hill
Date: Saturday, December 1, 2018 11:06:31 AM

Dear Office of Park Planning, Florida Dept. of Environmental Protection,

I am a citizen writing to express my concerns regarding Topsail Hill State Park, which provides habitat to important imperiled species. All Floridians should have equal access to our state parks and I support a single public access point, which will ensure only monitored access into the park.

Please keep this incredible park accessible to all while protecting our shorebirds, imperiled wildlife, and unique ecosystems that would be threatened by unnecessary private access to the park.

Sincerely,
Patricia Heiden
W399S5484 County Road Z Dousman, WI 53118-9558
brdbndr@centurytel.net

From: miller.ann11@everyactioncustom.com on behalf of [Ann Miller](#)
To: [FLStateParkPlanning](#)
Subject: Topsail Hill
Date: Saturday, December 1, 2018 11:09:38 AM

Dear Office of Park Planning, Florida Dept. of Environmental Protection,

I am a citizen writing to express my concerns regarding Topsail Hill State Park, which provides habitat to important imperiled species. All Floridians should have equal access to our state parks and I support a single public access point, which will ensure only monitored access into the park.

Please keep this incredible park accessible to all while protecting our shorebirds, imperiled wildlife, and unique ecosystems that would be threatened by unnecessary private access to the park.

Sincerely,
Ann Miller
2556 Civitas Pl Casselberry, FL 32707-2415
miller.ann11@gmail.com

From: louhawk@everyactioncustom.com on behalf of [Marylou Klein](#)
To: [FLStateParkPlanning](#)
Subject: Topsail Hill
Date: Saturday, December 1, 2018 11:10:24 AM

Dear Office of Park Planning, Florida Dept. of Environmental Protection,

I am a citizen writing to express my concerns regarding Topsail Hill State Park, which provides habitat to important imperiled species. All Floridians should have equal access to our state parks and I support a single public access point, which will ensure only monitored access into the park.

Please keep this incredible park accessible to all while protecting our shorebirds, imperiled wildlife, and unique ecosystems that would be threatened by unnecessary private access to the park.

Sincerely,
Marylou Klein
19200 SW Q01st Place Rd Dunnellon, FL 34432
louhawk@att.net

From: rickyb7771st@everyactioncustom.com on behalf of [Rickey Buttery](#)
To: [FLStateParkPlanning](#)
Subject: Topsail Hill
Date: Saturday, December 1, 2018 11:15:21 AM

Dear Office of Park Planning, Florida Dept. of Environmental Protection,

I am a citizen writing to express my concerns regarding Topsail Hill State Park, which provides habitat to important imperiled species. All Floridians should have equal access to our state parks and I support a single public access point, which will ensure only monitored access into the park.

Please keep this incredible park accessible to all while protecting our shorebirds, imperiled wildlife, and unique ecosystems that would be threatened by unnecessary private access to the park.

Sincerely,
Rickey Buttery
6395 Wien Ln Cocoa, FL 32927-8440
rickyb7771st@aol.com

From: rjm6120@everyactioncustom.com on behalf of [Russell Mitchell](#)
To: [FLStateParkPlanning](#)
Subject: Topsail Hill
Date: Saturday, December 1, 2018 11:16:31 AM

Dear Office of Park Planning, Florida Dept. of Environmental Protection,

I am a citizen writing to express my concerns regarding Topsail Hill State Park, which provides habitat to important imperiled species. All Floridians should have equal access to our state parks and I support a single public access point, which will ensure only monitored access into the park.

Please keep this incredible park accessible to all while protecting our shorebirds, imperiled wildlife, and unique ecosystems that would be threatened by unnecessary private access to the park.

Sincerely,
Russell Mitchell
2401 Nancy St Orlando, FL 32806-1647
rjm6120@yahoo.com

From: catdillard605@everyactioncustom.com on behalf of [Cat Dillard](#)
To: [FLStateParkPlanning](#)
Subject: Topsail Hill
Date: Saturday, December 1, 2018 11:17:45 AM

Dear Office of Park Planning, Florida Dept. of Environmental Protection,

I am a citizen writing to express my concerns regarding Topsail Hill State Park, which provides habitat to important imperiled species. All Floridians should have equal access to our state parks and I support a single public access point, which will ensure only monitored access into the park.

Please keep this incredible park accessible to all while protecting our shorebirds, imperiled wildlife, and unique ecosystems that would be threatened by unnecessary private access to the park.

Sincerely,
Cat Dillard
4450 Garrison St Sarasota, FL 34232-1927
catdillard605@gmail.com

From: mdewhurst@everyactioncustom.com on behalf of [Myra Dewhurst](#)
To: [FLStateParkPlanning](#)
Subject: Topsail Hill
Date: Saturday, December 1, 2018 11:18:05 AM

Dear Office of Park Planning, Florida Dept. of Environmental Protection,

I am a citizen writing to express my concerns regarding Topsail Hill State Park, which provides habitat to important imperiled species. All Floridians should have equal access to our state parks and I support a single public access point, which will ensure only monitored access into the park.

Please keep this incredible park accessible to all while protecting our shorebirds, imperiled wildlife, and unique ecosystems that would be threatened by unnecessary private access to the park.

Sincerely,
Myra Dewhurst
3841 Casey Key Rd Nokomis, FL 34275-3330
mdewhurst@bellsouth.net

From: mikerobertson23@everyactioncustom.com on behalf of [Mike Robertson](#)
To: [FLStateParkPlanning](#)
Subject: Topsail Hill
Date: Saturday, December 1, 2018 10:18:15 AM

Dear Office of Park Planning, Florida Dept. of Environmental Protection,

I am a citizen writing to express my concerns regarding Topsail Hill State Park, which provides habitat to important imperiled species. All Floridians should have equal access to our state parks and I support a single public access point, which will ensure only monitored access into the park.

Please keep this incredible park accessible to all while protecting our shorebirds, imperiled wildlife, and unique ecosystems that would be threatened by unnecessary private access to the park.

Sincerely,
Mike Robertson
400 Crawford St Pasadena, MD 21122
mikerobertson23@outlook.com

From: chris61@everyactioncustom.com on behalf of [Chris Romoser](#)
To: [FLStateParkPlanning](#)
Subject: Topsail Hill
Date: Saturday, December 1, 2018 11:21:17 AM

Dear Office of Park Planning, Florida Dept. of Environmental Protection,

Let's not make a change to a plan and a path that has worked so well at Topsail Hill State Park. I am a citizen writing to express my concerns regarding the proposed change to access to the Park, which provides habitat to important imperiled species. All Floridians should have equal access to our state parks and I support a single public access point, which will ensure only monitored access into the park.

Please keep this incredible park accessible to all while protecting our shorebirds, imperiled wildlife, and unique ecosystems that would be threatened by unnecessary private access to the park.

Thank you for your time and consideration.

Sincerely,
Chris Romoser
2093 Blue Springs Rd West Palm Beach, FL 33411-5707
chris61@yahoo.com

From: djlash@everyactioncustom.com on behalf of [Jacqui Lashbrook](#)
To: [FLStateParkPlanning](#)
Subject: Topsail Hill
Date: Saturday, December 1, 2018 11:21:39 AM

Dear Office of Park Planning, Florida Dept. of Environmental Protection,

I am a citizen writing to express my concerns regarding Topsail Hill State Park, which provides habitat to important imperiled species. All Floridians should have equal access to our state parks and I support a single public access point, which will ensure only monitored access into the park.

Please keep this incredible park accessible to all while protecting our shorebirds, imperiled wildlife, and unique ecosystems that would be threatened by unnecessary private access to the park.

Sincerely,
Jacqui Lashbrook
9360 SW 56th St Cooper City, FL 33328-5824
djlash@bellsouth.net

From: nastygeorge59@everyactioncustom.com on behalf of [George Neste](#)
To: [FLStateParkPlanning](#)
Subject: Topsail Hill
Date: Saturday, December 1, 2018 11:22:21 AM

Dear Office of Park Planning, Florida Dept. of Environmental Protection,

I am a citizen writing to express my concerns regarding Topsail Hill State Park, which provides habitat to important imperiled species. All Floridians should have equal access to our state parks and I support a single public access point, which will ensure only monitored access into the park.

Please keep this incredible park accessible to all while protecting our shorebirds, imperiled wildlife, and unique ecosystems that would be threatened by unnecessary private access to the park.

Sincerely,
George Neste
4437 Garden Club St High Point, NC 27265-1196
nastygeorge59@earthlink.net

From: kentwjones772@everyactioncustom.com on behalf of [Kent Jones](#)
To: [FLStateParkPlanning](#)
Subject: Topsail Hill
Date: Saturday, December 1, 2018 11:23:06 AM

Dear Office of Park Planning, Florida Dept. of Environmental Protection,

I am a citizen writing to express my concerns regarding Topsail Hill State Park, which provides habitat to important imperiled species. All Floridians should have equal access to our state parks and I support a single public access point, which will ensure only monitored access into the park.

Please keep this incredible park accessible to all while protecting our shorebirds, imperiled wildlife, and unique ecosystems that would be threatened by unnecessary private access to the park.

Sincerely,
Kent Jones
1118 Governors Way Vero Beach, FL 32963-3652
kentwjones772@gmail.com

From: jdkent@everyactioncustom.com on behalf of [Diane Kent](#)
To: [FLStateParkPlanning](#)
Subject: Topsail Hill
Date: Saturday, December 1, 2018 11:25:09 AM

Dear Office of Park Planning, Florida Dept. of Environmental Protection,

I am a citizen writing to express my concerns regarding Topsail Hill State Park, which provides habitat to important imperiled species. All Floridians should have equal access to our state parks and I support a single public access point, which will ensure only monitored access into the park.

Please keep this incredible park accessible to all while protecting our shorebirds, imperiled wildlife, and unique ecosystems that would be threatened by unnecessary private access to the park.

Sincerely,
Diane Kent
4123 E Blanche Dr Phoenix, AZ 85032-4710
jdkent@aol.com

From: deanmo19@everyactioncustom.com on behalf of [Dean Onessimo](#)
To: [FLStateParkPlanning](#)
Subject: Topsail Hill
Date: Saturday, December 1, 2018 11:26:30 AM

Dear Office of Park Planning, Florida Dept. of Environmental Protection,

I am a citizen writing to express my concerns regarding Topsail Hill State Park, which provides habitat to important imperiled species. All Floridians should have equal access to our state parks and I support a single public access point, which will ensure only monitored access into the park.

Please keep this incredible park accessible to all while protecting our shorebirds, imperiled wildlife, and unique ecosystems that would be threatened by unnecessary private access to the park.

Sincerely,
Dean Onessimo
4250 Hyacinth Cir S Palm Beach Gardens, FL 33410-5554
deanmo19@aol.com

From: necrowraith9@everyactioncustom.com on behalf of [Amado Nunez](#)
To: [FLStateParkPlanning](#)
Subject: Topsail Hill
Date: Saturday, December 1, 2018 11:26:53 AM

Dear Office of Park Planning, Florida Dept. of Environmental Protection,

I am a citizen writing to express my concerns regarding Topsail Hill State Park, which provides habitat to important imperiled species. All Floridians should have equal access to our state parks and I support a single public access point, which will ensure only monitored access into the park.

Please keep this incredible park accessible to all while protecting our shorebirds, imperiled wildlife, and unique ecosystems that would be threatened by unnecessary private access to the park.

Sincerely,
Amado Nunez
3233 NW 181st St Miami Gardens, FL 33056-3431
necrowraith9@yahoo.com

From: rmesavage@everyactioncustom.com on behalf of [R Matilde Mesavage](#)
To: [FLStateParkPlanning](#)
Subject: Topsail Hill
Date: Saturday, December 1, 2018 11:29:26 AM

Dear Office of Park Planning, Florida Dept. of Environmental Protection,

I am a citizen writing to express my concerns regarding Topsail Hill State Park, which provides habitat to important imperiled species. All Floridians should have equal access to our state parks and I support a single public access point, which will ensure only monitored access into the park.

Please keep this incredible park accessible to all while protecting our shorebirds, imperiled wildlife, and unique ecosystems that would be threatened by unnecessary private access to the park.

Sincerely,
R Matilde Mesavage
1620 Temple Dr Winter Park, FL 32789-2052
rmesavage@rollins.edu

From: mstewart1322@everyactioncustom.com on behalf of [Michael Stewart](#)
To: [FLStateParkPlanning](#)
Subject: Topsail Hill
Date: Saturday, December 1, 2018 11:33:49 AM

Dear Office of Park Planning, Florida Dept. of Environmental Protection,

I am a citizen writing to express my concerns regarding Topsail Hill State Park, which provides habitat to important imperiled species. All Floridians should have equal access to our state parks and I support a single public access point, which will ensure only monitored access into the park.

Please keep this incredible park accessible to all while protecting our shorebirds, imperiled wildlife, and unique ecosystems that would be threatened by unnecessary private access to the park.

Sincerely,
Michael Stewart
1475 Carrington Ave Sebring, FL 33875-5166
mstewart1322@comcast.net

From: vintgal009@everyactioncustom.com on behalf of [Valerie Hildebrand](#)
To: [FLStateParkPlanning](#)
Subject: Topsail Hill
Date: Saturday, December 1, 2018 11:36:24 AM

Dear Office of Park Planning, Florida Dept. of Environmental Protection,

I am a citizen writing to express my concerns regarding Topsail Hill State Park, which provides habitat to important imperiled species. All Floridians should have equal access to our state parks and I support a single public access point, which will ensure only monitored access into the park.

Please keep this incredible park accessible to all while protecting our shorebirds, imperiled wildlife, and unique ecosystems that would be threatened by unnecessary private access to the park.

Sincerely,
Valerie Hildebrand
MARIONCLIFF Dr Parma, OH 44134
vintgal009@gmail.com

From: geoffthis@everyactioncustom.com on behalf of [Geoff Thistlethwaite](#)
To: [FLStateParkPlanning](#)
Subject: Topsail Hill
Date: Saturday, December 1, 2018 10:20:01 AM

Dear Office of Park Planning, Florida Dept. of Environmental Protection,

I am a citizen writing to express my concerns regarding Topsail Hill State Park, which provides habitat to important imperiled species. All Floridians should have equal access to our state parks and I support a single public access point, which will ensure only monitored access into the park.

Please keep this incredible park accessible to all while protecting our shorebirds, imperiled wildlife, and unique ecosystems that would be threatened by unnecessary private access to the park.

I visit the park on a bi-yearly basis and would hate to see this beautiful park with it's diverse habitat over-run.

Sincerely,
Geoff Thistlethwaite
2657 Ducharme Rd Opelousas, LA 70570-8630
geoffthis@yahoo.com

From: suml4@everyactioncustom.com on behalf of [James Sumler](#)
To: [FLStateParkPlanning](#)
Subject: Topsail Hill
Date: Saturday, December 1, 2018 11:36:27 AM

Dear Office of Park Planning, Florida Dept. of Environmental Protection,

I am a citizen writing to express my concerns regarding Topsail Hill State Park, which provides habitat to important imperiled species. All Floridians should have equal access to our state parks and I support a single public access point, which will ensure only monitored access into the park.

Please keep this incredible park accessible to all while protecting our shorebirds, imperiled wildlife, and unique ecosystems that would be threatened by unnecessary private access to the park.

Sincerely,
James Sumler
PO Box 204 Dolan Springs, AZ 86441-0204
suml4@aol.com

From: southernj@everyactioncustom.com on behalf of [Jillian Southerland](#)
To: [FLStateParkPlanning](#)
Subject: Topsail Hill
Date: Saturday, December 1, 2018 11:41:39 AM

Dear Office of Park Planning, Florida Dept. of Environmental Protection,

I am a citizen of Walton County who doesn't live in the private gated community of Cypress Dunes. I'm writing to express my concerns regarding Topsail Hill State Park, which provides habitat to important imperiled species such as the Snowy Plover and Least Terns which live and nest on our beaches. All Floridians should have equal access to our state parks and I support a single public access point, which will ensure only monitored access into the park.

Not only is a private, unmonitored access reckless to such an important habitat for shorebirds and their nesting site, it will likely result in misuse and loss of funds that the park needs.

Please keep this incredible park accessible to all while protecting our shorebirds, imperiled wildlife, and unique ecosystems that would be threatened by unnecessary private access to the park.

Please treat all Walton County citizens equal. Just because one group of folks who live near the beach but does not have 'bike, walk, or direct' access to it doesn't give them the right to have it because they complain about it. I personally drive to Topsail Preserve, pay, park, then like everyone else get to the beach. It's not difficult and it provides wonderful scenery and even exercise if anyone chooses not to take the tram.

I'm speaking in keeping Florida's wild spaces wild. I'm against giving a private community private access to the Gulf to increase their home sale value and tourism rent rates, which I feel that strongly is what this is about. Not public beach access.

Thank you for your time and consideration.

Jillian Southerland
Walton County Citizen

Sincerely,
Jillian Southerland
60 Cedar Beach Cv Freeport, FL 32439-9725
southernj@live.com

From: g.r.calendine@everyactioncustom.com on behalf of [Georgeann Calendine](#)
To: [FLStateParkPlanning](#)
Subject: Topsail Hill
Date: Saturday, December 1, 2018 11:42:26 AM

Dear Office of Park Planning, Florida Dept. of Environmental Protection,

I am a citizen writing to express my concerns regarding Topsail Hill State Park, which provides habitat to important imperiled species. All Floridians should have equal access to our state parks and I support a single public access point, which will ensure only monitored access into the park.

Please keep this incredible park accessible to all while protecting our shorebirds, imperiled wildlife, and unique ecosystems that would be threatened by unnecessary private access to the park.

Sincerely,
Georgeann Calendine
342 W Temple Ct SW Vero Beach, FL 32968-3835
g.r.calendine@gmail.com

From: susanhorto@everyactioncustom.com on behalf of [Susan Horton](#)
To: [FLStateParkPlanning](#)
Subject: Topsail Hill
Date: Saturday, December 1, 2018 11:43:40 AM

Dear Office of Park Planning, Florida Dept. of Environmental Protection,

I am a citizen writing to express my concerns regarding Topsail Hill State Park, which provides habitat to important imperiled species. All Floridians should have equal access to our state parks and I support a single public access point, which will ensure only monitored access into the park.

Please keep this incredible park accessible to all while protecting our shorebirds, imperiled wildlife, and unique ecosystems that would be threatened by unnecessary private access to the park.

Sincerely,
Susan Horton
36 Sundown Ct Srb Santa Rosa Beach, FL 32459-4302
susanhorto@aol.com

From: kjlawson2@everyactioncustom.com on behalf of [Kathleen Lawson](#)
To: [FLStateParkPlanning](#)
Subject: Topsail Hill
Date: Saturday, December 1, 2018 11:45:14 AM

Dear Office of Park Planning, Florida Dept. of Environmental Protection,

I can't believe I'm even writing about this. Why would a private entrance to a state park be even considered?

Please just keep one public access to Topsail Hill State Park. All Floridians should have equal access to our state parks and I support a single public access point, which will ensure only monitored access into the park.

Sincerely,
Kathleen Lawson
2012 Malabar Lakes Dr NE Palm Bay, FL 32905-4473
kjlawson2@aol.com

From: mlarrick26@everyactioncustom.com on behalf of [Mary Larrick](#)
To: [FLStateParkPlanning](#)
Subject: Topsail Hill
Date: Saturday, December 1, 2018 11:45:37 AM

Dear Office of Park Planning, Florida Dept. of Environmental Protection,

I am a citizen writing to express my concerns regarding Topsail Hill State Park, which provides habitat to important imperiled species. All Floridians should have equal access to our state parks and I support a single public access point, which will ensure only monitored access into the park.

Please keep this incredible park accessible to all while protecting our shorebirds, imperiled wildlife, and unique ecosystems that would be threatened by unnecessary private access to the park.

Sincerely,
Mary Larrick
6130 SW 79th St South Miami, FL 33143-5033
mlarrick26@gmail.com

From: mnmb3@everyactioncustom.com on behalf of [Maurine Butler](#)
To: [FLStateParkPlanning](#)
Subject: Topsail Hill
Date: Saturday, December 1, 2018 11:46:43 AM

Dear Office of Park Planning, Florida Dept. of Environmental Protection,

I am a citizen writing to express my concerns regarding Topsail Hill State Park, which provides habitat to important imperiled species. All Floridians should have equal access to our state parks and I support a single public access point, which will ensure only monitored access into the park.

Please keep this incredible park accessible to all while protecting our shorebirds, imperiled wildlife, and unique ecosystems that would be threatened by unnecessary private access to the park.

Sincerely,
Maurine Butler
28732 Tanner Dr Wesley Chapel, FL 33543-5405
mnmb3@yahoo.com

From: rdhouser@everyactioncustom.com on behalf of [Ron Houser](#)
To: [FLStateParkPlanning](#)
Subject: Topsail Hill
Date: Saturday, December 1, 2018 11:49:02 AM

Dear Office of Park Planning, Florida Dept. of Environmental Protection,

I am a citizen writing to express my concerns regarding Topsail Hill State Park, which provides habitat to important imperiled species. All Floridians should have equal access to our state parks and I support a single public access point, which will ensure only monitored access into the park.

Please keep this incredible park accessible to all while protecting our shorebirds, imperiled wildlife, and unique ecosystems that would be threatened by unnecessary private access to the park. This proposal would create a dangerous precedent. It should be denied.

Sincerely,
Ron Houser
1845 W 24TJ Ct Panama City, FL 32405
rdhouser@knology.net

From: photogirl@everyactioncustom.com on behalf of [Christine Yergeau](#)
To: [FLStateParkPlanning](#)
Subject: Topsail Hill
Date: Saturday, December 1, 2018 11:52:32 AM

Dear Office of Park Planning, Florida Dept. of Environmental Protection,

I am a citizen writing to express my concerns regarding Topsail Hill State Park, which provides habitat to important imperiled species. All Floridians should have equal access to our state parks and I support a single public access point, which will ensure only monitored access into the park.

Please keep this incredible park accessible to all while protecting our shorebirds, imperiled wildlife, and unique ecosystems that would be threatened by unnecessary private access to the park.

Sincerely,
Christine Yergeau
916 59th St W Bradenton, FL 34209-4148
photogirl@hotmail.com

From: smssoares@everyactioncustom.com on behalf of [Susana Soares](#)
To: [FLStateParkPlanning](#)
Subject: Topsail Hill
Date: Saturday, December 1, 2018 11:53:54 AM

Dear Office of Park Planning, Florida Dept. of Environmental Protection,

I am a citizen writing to express my concerns regarding Topsail Hill State Park, which provides habitat to important imperiled species. All Floridians should have equal access to our state parks and I support a single public access point, which will ensure only monitored access into the park.

Please keep this incredible park accessible to all while protecting our shorebirds, imperiled wildlife, and unique ecosystems that would be threatened by unnecessary private access to the park.

Sincerely,
Susana Soares
Braga Bethlehem, IN 47104
smssoares@hotmail.com

From: dmmmcollins@everyactioncustom.com on behalf of [Michelle Collins](#)
To: [FLStateParkPlanning](#)
Subject: Topsail Hill
Date: Saturday, December 1, 2018 10:21:40 AM

Dear Office of Park Planning, Florida Dept. of Environmental Protection,

I am a citizen writing to express my concerns regarding Topsail Hill State Park, which provides habitat to important imperiled species. All Floridians should have equal access to our state parks and I support a single public access point, which will ensure only monitored access into the park.

Please keep this incredible park accessible to all while protecting our shorebirds, imperiled wildlife, and unique ecosystems that would be threatened by unnecessary private access to the park.

Sincerely,
Michelle Collins
3600 Travis Pl Titusville, FL 32780-5342
dmmmcollins@att.net

From: jonpaul.rosa@everyactioncustom.com on behalf of [Jon-Paul Rosa](#)
To: [FLStateParkPlanning](#)
Subject: Topsail Hill
Date: Saturday, December 1, 2018 11:54:22 AM

Dear Office of Park Planning, Florida Dept. of Environmental Protection,

I am a citizen writing to express my concerns regarding Topsail Hill State Park, which provides habitat to important imperiled species. All Floridians should have equal access to our state parks and I support a single public access point, which will ensure only monitored access into the park.

Please keep this incredible park accessible to all while protecting our shorebirds, imperiled wildlife, and unique ecosystems that would be threatened by unnecessary private access to the park.

Sincerely,
Jon-Paul Rosa
2623 Seville Blvd Unit 301 Clearwater, FL 33764-1123
jonpaul.rosa@live.com

From: jorie.rathbone@everyactioncustom.com on behalf of [Marjorie Rathbone](#)
To: [FLStateParkPlanning](#)
Subject: Topsail Hill
Date: Saturday, December 1, 2018 11:56:03 AM

Dear Office of Park Planning, Florida Dept. of Environmental Protection,

I am a citizen writing to express my concerns regarding Topsail Hill State Park, which provides habitat to important imperiled species. All Floridians should have equal access to our state parks and I support a single public access point, which will ensure only monitored access into the park.

Please keep this incredible park accessible to all while protecting our shorebirds, imperiled wildlife, and unique ecosystems that would be threatened by unnecessary private access to the park.

Sincerely,
Marjorie Rathbone
B302 Summit Dr Bryn Mawr, PA 19010-2237
jorie.rathbone@gmail.com

From: stacyfroeschner@everyactioncustom.com on behalf of [Stacy Froeschner](#)
To: [FLStateParkPlanning](#)
Subject: Topsail Hill
Date: Saturday, December 1, 2018 11:57:50 AM

Dear Office of Park Planning, Florida Dept. of Environmental Protection,

I am a citizen writing to express my concerns regarding Topsail Hill State Park, which provides habitat to important imperiled species. I support a single public access point, which will ensure only monitored access into the park. I do not support adding an additional, unmanned access to the park.

Please keep this incredible park accessible to all while protecting our shorebirds, imperiled wildlife, and unique ecosystems that would be threatened by unnecessary private access to the park.

Thank you for your concern,
Stacy Froeschner

Sincerely,
Stacy Froeschner
122 Sunset Ave Santa Rosa Beach, FL 32459-3504
stacyfroeschner@hotmail.com

From: dpomponi1025@everyactioncustom.com on behalf of [Donna Pomponi](#)
To: [FLStateParkPlanning](#)
Subject: Topsail Hill
Date: Saturday, December 1, 2018 11:59:15 AM

Dear Office of Park Planning, Florida Dept. of Environmental Protection,

Please - no VIP access to Topsail Hill Park. It's not necessary.

I am a citizen writing to express my concerns regarding Topsail Hill State Park, which provides habitat to important imperiled species. All Floridians should have equal access to our state parks and I support a single public access point, which will ensure only monitored access into the park.

Please keep this incredible park accessible to all while protecting our shorebirds, imperiled wildlife, and unique ecosystems that would be threatened by unnecessary private access to the park.

Sincerely,
Donna Pomponi

Sincerely,
Donna Pomponi
224 NE 16th Ter Fort Lauderdale, FL 33301-3819
dpomponi1025@gmail.com

From: mmsmurl@everyactioncustom.com on behalf of [Michelle Smurl](#)
To: [FLStateParkPlanning](#)
Subject: Topsail Hill
Date: Saturday, December 1, 2018 12:03:39 PM

Dear Office of Park Planning, Florida Dept. of Environmental Protection,

I am a citizen writing to express my concerns regarding Topsail Hill State Park, which provides habitat to important imperiled species. All Floridians should have equal access to our state parks and I support a single public access point, which will ensure only monitored access into the park.

Please keep this incredible park accessible to all while protecting our shorebirds, imperiled wildlife, and unique ecosystems that would be threatened by unnecessary private access to the park.

Sincerely,
Michelle Smurl
36 Carleton Dr Cocoa, FL 32922-7004
mmsmurl@yahoo.com

From: dpcifelli@everyactioncustom.com on behalf of [Dori Cifelli](#)
To: [FLStateParkPlanning](#)
Subject: Topsail Hill
Date: Saturday, December 1, 2018 12:08:09 PM

Dear Office of Park Planning, Florida Dept. of Environmental Protection,

I am a citizen writing to express my concerns regarding Topsail Hill State Park, which provides habitat to important imperiled species. All Floridians should have equal access to our state parks and I support a single public access point, which will ensure only monitored access into the park.

Please keep this incredible park accessible to all while protecting our shorebirds, imperiled wildlife, and unique ecosystems that would be threatened by unnecessary private access to the park.

Sincerely,
Dori Cifelli
7426 Canvasback Dr New Port Richey, FL 34654-5813
dpcifelli@yahoo.com

From: birdladytoo@everyactioncustom.com on behalf of [Joan Fleitman](#)
To: [FLStateParkPlanning](#)
Subject: Topsail Hill
Date: Saturday, December 1, 2018 12:11:23 PM

Dear Office of Park Planning, Florida Dept. of Environmental Protection,

I am a citizen writing to express my concerns regarding Topsail Hill State Park, which provides habitat to important imperiled species. All Floridians should have equal access to our state parks and I support a single public access point, which will ensure only monitored access into the park.

Please keep this incredible park accessible to all while protecting our shorebirds, imperiled wildlife, and unique ecosystems that would be threatened by unnecessary private access to the park.

Sincerely,
Joan Fleitman
624 Beard St Tallahassee, FL 32303-6322
birdladytoo@gmail.com

From: catquarian@everyactioncustom.com on behalf of [Erin Adams](#)
To: [FLStateParkPlanning](#)
Subject: Topsail Hill
Date: Saturday, December 1, 2018 12:11:53 PM

Dear Office of Park Planning, Florida Dept. of Environmental Protection,

I am a citizen writing to express my concerns regarding Topsail Hill State Park, which provides habitat to important imperiled species. All Floridians should have equal access to our state parks and I support a single public access point, which will ensure only monitored access into the park.

Please keep this incredible park accessible to all while protecting our shorebirds, imperiled wildlife, and unique ecosystems that would be threatened by unnecessary private access to the park.

Sincerely,
Erin Adams
1915 10th St N St Petersburg, FL 33704-3207
catquarian@yahoo.com

From: borstsubscriptions@everyactioncustom.com on behalf of [Alex Borst](#)
To: [FLStateParkPlanning](#)
Subject: Topsail Hill
Date: Saturday, December 1, 2018 12:16:04 PM

Dear Office of Park Planning, Florida Dept. of Environmental Protection,

I am a citizen writing to express my concerns regarding Topsail Hill State Park, which provides habitat to important imperiled species. All Floridians should have equal access to our state parks and I support a single public access point, which will ensure only monitored access into the park.

Please keep this incredible park accessible to all while protecting our shorebirds, imperiled wildlife, and unique ecosystems that would be threatened by unnecessary private access to the park.

Sincerely,
Alex Borst
910 B 5th Ave N Saint Petersburg, FL 33705-1418
borstsubscriptions@gmail.com

From: rebeccaf@everyactioncustom.com on behalf of [Rebecca Falkenberry](#)
To: [FLStateParkPlanning](#)
Subject: Topsail Hill
Date: Saturday, December 1, 2018 12:16:09 PM

Dear Office of Park Planning, Florida Dept. of Environmental Protection,

As one of the last open public beaches please protect the integrity of this lovely park
I am a citizen writing to express my concerns regarding Topsail Hill State Park, which provides habitat to important imperiled species. All Floridians should have equal access to our state parks and I support a single public access point, which will ensure only monitored access into the park.

Please keep this incredible park accessible to all while protecting our shorebirds, imperiled wildlife, and unique ecosystems that would be threatened by unnecessary private access to the park.

Sincerely,
Rebecca Falkenberry
301 2nd St N Saint Petersburg, FL 33701-2989
rebeccaf@tampabay.rr.com

From: todd87701@everyactioncustom.com on behalf of [A.Todd](#)
To: [FLStateParkPlanning](#)
Subject: Topsail Hill
Date: Saturday, December 1, 2018 10:21:42 AM

Dear Office of Park Planning, Florida Dept. of Environmental Protection,

I am a citizen writing to express my concerns regarding Topsail Hill State Park, which provides habitat to important imperiled species. All Floridians should have equal access to our state parks and I support a single public access point, which will ensure only monitored access into the park.

Please keep this incredible park accessible to all while protecting our shorebirds, imperiled wildlife, and unique ecosystems that would be threatened by unnecessary private access to the park.

Sincerely,

A. Todd

255 River Ave Unit 41783 Eugene, OR 97404-0822

todd87701@gmail.com

From: llpatrylo@everyactioncustom.com on behalf of [Liane Patrylo](#)
To: [FLStateParkPlanning](#)
Subject: Topsail Hill
Date: Saturday, December 1, 2018 12:19:57 PM

Dear Office of Park Planning, Florida Dept. of Environmental Protection,

I am a citizen writing to express my concerns regarding Topsail Hill State Park, which provides habitat to important imperiled species. All Floridians should have equal access to our state parks and I support a single public access point, which will ensure only monitored access into the park.

Please keep this incredible park accessible to all while protecting our shorebirds, imperiled wildlife, and unique ecosystems that would be threatened by unnecessary private access to the park.

Sincerely,
Liane Patrylo
2503 Willow Creek Dr Fleming Island, FL 32003-8376
llpatrylo@aol.com

From: Brokenboat@everyactioncustom.com on behalf of [Carl Hillman](#)
To: [FLStateParkPlanning](#)
Subject: Topsail Hill
Date: Saturday, December 1, 2018 12:20:06 PM

Dear Office of Park Planning, Florida Dept. of Environmental Protection,

I am a citizen writing to express my concerns regarding Topsail Hill State Park, which provides habitat to important imperiled species. All Floridians should have equal access to our state parks and I support a single public access point, which will ensure only monitored access into the park.

Please keep this incredible park accessible to all while protecting our shorebirds, imperiled wildlife, and unique ecosystems that would be threatened by unnecessary private access to the park.

Sincerely,
Carl Hillman
506 NW 30th St Gainesville, FL 32607-2524
Brokenboat@msn.com

From: mk_away@everyactioncustom.com on behalf of [Maureen Kilroy](#)
To: [FLStateParkPlanning](#)
Subject: Topsail Hill
Date: Saturday, December 1, 2018 12:27:11 PM

Dear Office of Park Planning, Florida Dept. of Environmental Protection,

I am a citizen writing to express my concerns regarding Topsail Hill State Park, which provides habitat to important imperiled species. All Floridians should have equal access to our state parks and I support a single public access point, which will ensure only monitored access into the park.

Please keep this incredible park accessible to all while protecting our shorebirds, imperiled wildlife, and unique ecosystems that would be threatened by unnecessary private access to the park.

Sincerely,
Maureen Kilroy
5814 23rd Ave S Gulfport, FL 33707-5030
mk_away@yahoo.com

From: manettefreas@everyactioncustom.com on behalf of [Manette Freas](#)
To: [FLStateParkPlanning](#)
Subject: Topsail Hill
Date: Saturday, December 1, 2018 12:27:28 PM

Dear Office of Park Planning, Florida Dept. of Environmental Protection,

I am a citizen writing to express my concerns regarding Topsail Hill State Park, which provides habitat to important imperiled species. All Floridians should have equal access to our state parks and I support a single public access point, which will ensure only monitored access into the park.

Please keep this incredible park accessible to all while protecting our shorebirds, imperiled wildlife, and unique ecosystems that would be threatened by unnecessary private access to the park.

Sincerely,
Manette Freas
820 SW 17th St Fort Lauderdale, FL 33315-1611
manettefreas@aol.com

From: rmenard1818@everyactioncustom.com on behalf of [Bob Menard](#)
To: [FLStateParkPlanning](#)
Subject: Topsail Hill
Date: Saturday, December 1, 2018 12:30:40 PM

Dear Office of Park Planning, Florida Dept. of Environmental Protection,

I am a citizen writing to express my concerns regarding Topsail Hill State Park, which provides habitat to important imperiled species. All Floridians should have equal access to our state parks and I support a single public access point, which will ensure only monitored access into the park.

Please keep this incredible park accessible to all while protecting our shorebirds, imperiled wildlife, and unique ecosystems that would be threatened by unnecessary private access to the park.

Sincerely,
Bob Menard
8372 SE Double Tree Dr Hobe Sound, FL 33455-8239
rmenard1818@gmail.com

From: ann.rainey6622@everyactioncustom.com on behalf of [Ann Rainey](#)
To: [FLStateParkPlanning](#)
Subject: Topsail Hill
Date: Saturday, December 1, 2018 12:32:27 PM

Dear Office of Park Planning, Florida Dept. of Environmental Protection,

I am a citizen writing to express my concerns regarding Topsail Hill State Park, which provides habitat to important imperiled species. All Floridians should have equal access to our state parks and I support a single public access point, which will ensure only monitored access into the park.

Please keep this incredible park accessible to all while protecting our shorebirds, imperiled wildlife, and unique ecosystems that would be threatened by unnecessary private access to the park.

Heed the warning - those who turn around to avoid seeing needless extinctions..... will not be forgiven. We must ALL Fight for our planet and ALL SPECIES.

Sincerely,
Ann Rainey
4302 Sussex St Holiday, FL 34691-3770
ann.rainey6622@gmail.com

From: pjamomac@everyactioncustom.com on behalf of [Patti Mckenzie](#)
To: [FLStateParkPlanning](#)
Subject: Topsail Hill
Date: Saturday, December 1, 2018 12:33:30 PM

Dear Office of Park Planning, Florida Dept. of Environmental Protection,

I am a citizen writing to express my concerns regarding Topsail Hill State Park, which provides habitat to important imperiled species. All Floridians should have equal access to our state parks and I support a single public access point, which will ensure only monitored access into the park.

Please keep this incredible park accessible to all while protecting our shorebirds, imperiled wildlife, and unique ecosystems that would be threatened by unnecessary private access to the park.

Sincerely,
Patti Mckenzie
3603 Courtney Dr Panama City, FL 32408-5927
pjamomac@gmail.com

From: annickrogers@everyactioncustom.com on behalf of [Annick Rogers](#)
To: [FLStateParkPlanning](#)
Subject: Topsail Hill
Date: Saturday, December 1, 2018 12:34:17 PM

Dear Office of Park Planning, Florida Dept. of Environmental Protection,

I am a citizen writing to express my concerns regarding Topsail Hill State Park, which provides habitat to important imperiled species. All Floridians should have equal access to our state parks and I support a single public access point, which will ensure only monitored access into the park.

Please keep this incredible park accessible to all while protecting our shorebirds, imperiled wildlife, and unique ecosystems that would be threatened by unnecessary private access to the park.

Sincerely,
Annick Rogers
813 Plantation Way Panama City, FL 32404-8611
annickrogers@comcast.net

From: icaruso@everyactioncustom.com on behalf of [Ingrid Caruso](#)
To: [FLStateParkPlanning](#)
Subject: Topsail Hill
Date: Saturday, December 1, 2018 12:36:52 PM

Dear Office of Park Planning, Florida Dept. of Environmental Protection,

I am a citizen writing to express my concerns regarding Topsail Hill State Park, which provides habitat to important imperiled species. All Floridians should have equal access to our state parks and I support a single public access point, which will ensure only monitored access into the park.

Please keep this incredible park accessible to all while protecting our shorebirds, imperiled wildlife, and unique ecosystems that would be threatened by unnecessary private access to the park.

Sincerely,
Ingrid Caruso
204 Spyglass Ln Vero Beach, FL 32963-4372
icaruso@mac.com

From: conniesweetland@everyactioncustom.com on behalf of [Connie Sweetland](#)
To: [FLStateParkPlanning](#)
Subject: Topsail Hill
Date: Saturday, December 1, 2018 12:40:04 PM

Dear Office of Park Planning, Florida Dept. of Environmental Protection,

I am a citizen writing to express my concerns regarding Topsail Hill State Park, which provides habitat to important imperiled species. All Floridians should have equal access to our state parks and I support a single public access point, which will ensure only monitored access into the park.

Please keep this incredible park accessible to all while protecting our shorebirds, imperiled wildlife, and unique ecosystems that would be threatened by unnecessary private access to the park.

Sincerely,
Connie Sweetland
5917 Old Bethel Rd Crestview, FL 32536-5532
conniesweetland@gmail.com

From: samiklein1@everyactioncustom.com on behalf of [Sami Klein](#)
To: [FLStateParkPlanning](#)
Subject: Topsail Hill
Date: Saturday, December 1, 2018 10:29:45 AM

Dear Office of Park Planning, Florida Dept. of Environmental Protection,

I am a citizen writing to express my concerns regarding Topsail Hill State Park, which provides habitat to important imperiled species. All Floridians should have equal access to our state parks and I support a single public access point, which will ensure only monitored access into the park. We are concerned about our safety, as many people use these parks in early morning or evening. Plus, we need to be able to monitor cleanliness and provide facilities such as restrooms, meeting rooms or little museums as you often have in our state parks.

Please keep this incredible park accessible to all while protecting our shorebirds, imperiled wildlife, and unique ecosystems that would be threatened by unnecessary private access to the park.

Sincerely,
Sami Klein
501 Three Islands Blvd Apt 116 Hallandale Beach, FL 33009-2852
samiklein1@gmail.com

From: sjitreun@everyactioncustom.com on behalf of [S Jitreun](#)
To: [FLStateParkPlanning](#)
Subject: Topsail Hill
Date: Saturday, December 1, 2018 12:40:17 PM

Dear Office of Park Planning, Florida Dept. of Environmental Protection,

I am a citizen writing to express my concerns regarding Topsail Hill State Park, which provides habitat to important imperiled species. All Floridians should have equal access to our state parks and I support a single public access point, which will ensure only monitored access into the park.

Please keep this incredible park accessible to all while protecting our shorebirds, imperiled wildlife, and unique ecosystems that would be threatened by unnecessary private access to the park.

Sincerely,
S Jitreun
123 N Main St Ann Arbor, MI 48104-1665
sjitreun@yahoo.com

From: dgendvil@everyactioncustom.com on behalf of [Derek Gendvil](#)
To: [FLStateParkPlanning](#)
Subject: Topsail Hill
Date: Saturday, December 1, 2018 12:41:33 PM

Dear Office of Park Planning, Florida Dept. of Environmental Protection,

I am a citizen writing to express my concerns regarding Topsail Hill State Park, which provides habitat to important imperiled species. All Floridians should have equal access to our state parks and I support a single public access point, which will ensure only monitored access into the park.

Please keep this incredible park accessible to all while protecting our shorebirds, imperiled wildlife, and unique ecosystems that would be threatened by unnecessary private access to the park.

Sincerely,
Derek Gendvil
LV

Sincerely,
Derek Gendvil
9030 W Sahara Ave # 360 Las Vegas, NV 89117-5744
dgendvil@gmail.com

From: amylillian2000@everyactioncustom.com on behalf of [Amy Hill](#)
To: [FLStateParkPlanning](#)
Subject: Topsail Hill
Date: Saturday, December 1, 2018 12:42:19 PM

Dear Office of Park Planning, Florida Dept. of Environmental Protection,

I am a citizen writing to express my concerns regarding Topsail Hill State Park, which provides habitat to important imperiled species. All Floridians should have equal access to our state parks and I support a single public access point, which will ensure only monitored access into the park.

Please keep this incredible park accessible to all while protecting our shorebirds, imperiled wildlife, and unique ecosystems that would be threatened by unnecessary private access to the park.

Sincerely,
Amy Hill
13123 E Emerald Coast Pkwy Inlet Beach, FL 32461-9604
amylillian2000@gmail.com

From: charris559@everyactioncustom.com on behalf of [James Harris](#)
To: [FLStateParkPlanning](#)
Subject: Topsail Hill
Date: Saturday, December 1, 2018 12:55:16 PM

Dear Office of Park Planning, Florida Dept. of Environmental Protection,

I am a citizen writing to express my concerns regarding Topsail Hill State Park, which provides habitat to important imperiled species. All Floridians should have equal access to our state parks and I support a single public access point, which will ensure only monitored access into the park.

Please keep this incredible park accessible to all while protecting our shorebirds, imperiled wildlife, and unique ecosystems that would be threatened by unnecessary private access to the park.

Sincerely,
James Harris
3067 Pineoaks Ln Chipley, FL 32428-4658
charris559@aol.com

From: mlenny1606@everyactioncustom.com on behalf of [Marie Lenahan](#)
To: [FLStateParkPlanning](#)
Subject: Topsail Hill
Date: Saturday, December 1, 2018 12:57:46 PM

Dear Office of Park Planning, Florida Dept. of Environmental Protection,

I am a citizen writing to express my concerns regarding Topsail Hill State Park, which provides habitat to important imperiled species. All Floridians should have equal access to our state parks and I support a single public access point, which will ensure only monitored access into the park.

Please keep this incredible park accessible to all while protecting our shorebirds, imperiled wildlife, and unique ecosystems that would be threatened by unnecessary private access to the park.

Sincerely,
Marie Lenahan
15241 Southern Martin St Winter Garden, FL 34787-4873
mlenny1606@msn.com

From: kayjay1950@everyactioncustom.com on behalf of [Kathy Strickland](#)
To: [FLStateParkPlanning](#)
Subject: Topsail Hill
Date: Saturday, December 1, 2018 12:58:18 PM

Dear Office of Park Planning, Florida Dept. of Environmental Protection,

I am a citizen writing to express my concerns regarding Topsail Hill State Park, which provides habitat to important imperiled species. All Floridians should have equal access to our state parks and I support a single public access point, which will ensure only monitored access into the park.

Please keep this incredible park accessible to all while protecting our shorebirds, imperiled wildlife, and unique ecosystems that would be threatened by unnecessary private access to the park.

Sincerely,
Kathy Strickland
8109 Mockernut Ln Port Richey, FL 34668-7021
kayjay1950@yahoo.com

From: wheretheyoubegin@everyactioncustom.com on behalf of [Jessie Harris](#)
To: [FLStateParkPlanning](#)
Subject: Topsail Hill
Date: Saturday, December 1, 2018 12:59:24 PM

Dear Office of Park Planning, Florida Dept. of Environmental Protection,

I am a citizen writing to express my concerns regarding Topsail Hill State Park, which provides habitat to important imperiled species. All Floridians should have equal access to our state parks and I support a single public access point, which will ensure only monitored access into the park.

Please keep this incredible park accessible to all while protecting our shorebirds, imperiled wildlife, and unique ecosystems that would be threatened by unnecessary private access to the park.

Sincerely,
Jessie Harris
306 Mercedes Ave Panama City, FL 32401-3753
wheretheyoubegin@hotmail.com

From: sirquickwit@everyactioncustom.com on behalf of [V L](#)
To: [FLStateParkPlanning](#)
Subject: Topsail Hill
Date: Saturday, December 1, 2018 1:00:00 PM

Dear Office of Park Planning, Florida Dept. of Environmental Protection,

I am a citizen writing to express my concerns regarding Topsail Hill State Park, which provides habitat to important imperiled species. All Floridians should have equal access to our state parks and I support a single public access point, which will ensure only monitored access into the park.

Please keep this incredible park accessible to all while protecting our shorebirds, imperiled wildlife, and unique ecosystems that would be threatened by unnecessary private access to the park.

Sincerely,

V L

129 Reserve Cir Apt 109 Oviedo, FL 32765-7918

sirquickwit@aol.com

From: babscason@everyactioncustom.com on behalf of [Barbara Cason](#)
To: [FLStateParkPlanning](#)
Subject: Topsail Hill
Date: Saturday, December 1, 2018 1:01:43 PM

Dear Office of Park Planning, Florida Dept. of Environmental Protection,

I am a citizen writing to express my concerns regarding Topsail Hill State Park, which provides habitat to important imperiled species. All Floridians should have equal access to our state parks and I support a single public access point, which will ensure only monitored access into the park.

Please keep this incredible park accessible to all while protecting our shorebirds, imperiled wildlife, and unique ecosystems that would be threatened by unnecessary private access to the park.

Sincerely,
Barbara Cason
1212 Tangerine Pkwy NE Winter Haven, FL 33881-2658
babscason@gmail.com

From: luv_is_fishing@everyactioncustom.com on behalf of [Roger Cook](#)
To: [FLStateParkPlanning](#)
Subject: Topsail Hill
Date: Saturday, December 1, 2018 1:02:01 PM

Dear Office of Park Planning, Florida Dept. of Environmental Protection,

I am a citizen writing to express my concerns regarding Topsail Hill State Park, which provides habitat to important imperiled species. All Floridians should have equal access to our state parks and I support a single public access point, which will ensure only monitored access into the park.

Please keep this incredible park accessible to all while protecting our shorebirds, imperiled wildlife, and unique ecosystems that would be threatened by unnecessary private access to the park.

Sincerely,
Roger Cook
205 Jenna Jessi Rd Fort Walton Beach, FL 32547-7157
luv_is_fishing@yahoo.com

From: vizarian11@everyactioncustom.com on behalf of [Karen Fostel](#)
To: [FLStateParkPlanning](#)
Subject: Topsail Hill
Date: Saturday, December 1, 2018 10:30:36 AM

Dear Office of Park Planning, Florida Dept. of Environmental Protection,

I am a citizen writing to express my concerns regarding Topsail Hill State Park, which provides habitat to important imperiled species. All Floridians should have equal access to our state parks and I support a single public access point, which will ensure only monitored access into the park.

Please keep this incredible park accessible to all while protecting our shorebirds, imperiled wildlife, and unique ecosystems that would be threatened by unnecessary private access to the park.

Sincerely,
Karen Fostel
1125 Chestnut Hill Dr Lynchburg, VA 24502-1711
vizarian11@aol.com

From: johannastp@everyactioncustom.com on behalf of [Johanna Perez-Shovlin](#)
To: [FLStateParkPlanning](#)
Subject: Topsail Hill
Date: Saturday, December 1, 2018 1:11:47 PM

Dear Office of Park Planning, Florida Dept. of Environmental Protection,

I am a citizen writing to express my concerns regarding Topsail Hill State Park, which provides habitat to important imperiled species. All Floridians should have equal access to our state parks and I support a single public access point, which will ensure only monitored access into the park.

Please keep this incredible park accessible to all while protecting our shorebirds, imperiled wildlife, and unique ecosystems that would be threatened by unnecessary private access to the park.

Sincerely,
Johanna Perez-Shovlin
2298 Cumberland Cir Clearwater, FL 33763-1045
johannastp@gmail.com

From: cbbinkley@everyactioncustom.com on behalf of [Belinda Binkley](#)
To: [FLStateParkPlanning](#)
Subject: Topsail Hill
Date: Saturday, December 1, 2018 1:11:58 PM

Dear Office of Park Planning, Florida Dept. of Environmental Protection,

I am a citizen writing to express my concerns regarding Topsail Hill State Park, which provides habitat to important imperiled species. All Floridians should have equal access to our state parks and I support a single public access point, which will ensure only monitored access into the park.

Please keep this incredible park accessible to all while protecting our shorebirds, imperiled wildlife, and unique ecosystems that would be threatened by unnecessary private access to the park.

Sincerely,
Belinda Binkley
133 Mississippi Ave NW Fort Walton Beach, FL 32548-4337
cbbinkley@hotmail.com

From: jleitzell@everyactioncustom.com on behalf of [Gerald Leitzell](#)
To: [FLStateParkPlanning](#)
Subject: Topsail Hill
Date: Saturday, December 1, 2018 1:14:38 PM

Dear Office of Park Planning, Florida Dept. of Environmental Protection,

I am writing to express my concerns regarding Topsail Hill State Park, which provides habitat to imperiled species. All should have equal access to state parks, and I support a single public access point, which will ensure only monitored access into the park.

Please keep this incredible park accessible to all while protecting shorebirds, imperiled wildlife, and unique ecosystems that would be threatened by unnecessary private access to the park.

Sincerely,
Gerald Leitzell
212 Nmain Athens, OH 42701
jleitzell@yahoo.com

From: camlandinez@everyactioncustom.com on behalf of [Greg Barton](#)
To: [FLStateParkPlanning](#)
Subject: Topsail Hill
Date: Saturday, December 1, 2018 10:37:30 AM

Dear Office of Park Planning, Florida Dept. of Environmental Protection,

I am a citizen writing to express my concerns regarding Topsail Hill State Park, which provides habitat to important imperiled species. All Floridians should have equal access to our state parks and I support a single public access point, which will ensure only monitored access into the park.

Please keep this incredible park accessible to all while protecting our shorebirds, imperiled wildlife, and unique ecosystems that would be threatened by unnecessary private access to the park.

Sincerely,
Greg Barton
6650 Corporate Center Pkwy Jacksonville, FL 32216-0988
camlandinez@yahoo.com

From: rsscpa@everyactioncustom.com on behalf of [Robert Seltzer](#)
To: [FLStateParkPlanning](#)
Subject: Topsail Hill
Date: Saturday, December 1, 2018 10:13:45 AM

Dear Office of Park Planning, Florida Dept. of Environmental Protection,

I am a citizen writing to express my concerns regarding Topsail Hill State Park, which provides habitat to important imperiled species. All Floridians should have equal access to our state parks and I support a single public access point, which will ensure only monitored access into the park.

Please keep this incredible park accessible to all while protecting our shorebirds, imperiled wildlife, and unique ecosystems that would be threatened by unnecessary private access to the park.

Sincerely,
Robert Seltzer
18408 Clifftop Way Malibu, CA 90265-5630
rsscpa@earthlink.net

From: [JAMES WALKER](#)
To: [FLStateParkPlanning](#)
Subject: Additional Beach Access
Date: Saturday, December 1, 2018 1:54:59 PM

As a full-time resident of the west end of 30A, I would like to encourage you to support additional beach access through Topsail Hill State Park. Our community is built around our beaches. Visitors and residents in our county are here because of the beaches we have. The current customary use issues have pushed beach access to the forefront of the beach access need, but even if customary use is eventually granted through the court systems, we will continue to need additional access due to tourism and resident growth.

The state park system plans for Topsail call for more usage than current numbers indicate. As someone who spends a great deal of time in Topsail, it appears that there is very minimal usage of the park beaches with the current access limitations by local residents or tourists not staying in the Topsail campgrounds.

In conclusion, please support additional beach access through Topsail Hill State park. It is vital in the continued growth of our counties permanent resident and tourist populations.

Sincerely,
JD Walker

From: taniacsintjago@everyactioncustom.com on behalf of [Tania Sintjago](#)
To: [FLStateParkPlanning](#)
Subject: Topsail Hill
Date: Saturday, December 1, 2018 1:19:09 PM

Dear Office of Park Planning, Florida Dept. of Environmental Protection,

I am a citizen writing to express my concerns regarding Topsail Hill State Park, which provides habitat to important imperiled species. All Floridians should have equal access to our state parks and I support a single public access point, which will ensure only monitored access into the park.

Please keep this incredible park accessible to all while protecting our shorebirds, imperiled wildlife, and unique ecosystems that would be threatened by unnecessary private access to the park.

Sincerely,
Tania Sintjago
5515 NW 30th Ter Gainesville, FL 32653-1833
taniacsintjago@yahoo.com

From: rthaddeus1@everyactioncustom.com on behalf of [Richard Skowron](#)
To: [FLStateParkPlanning](#)
Subject: Topsail Hill
Date: Saturday, December 1, 2018 1:39:31 PM

Dear Office of Park Planning, Florida Dept. of Environmental Protection,

I am a citizen writing to express my concerns regarding Topsail Hill State Park, which provides habitat to important imperiled species. All Floridians should have equal access to our state parks and I support a single public access point, which will ensure only monitored access into the park.

Please keep this incredible park accessible to all while protecting our shorebirds, imperiled wildlife, and unique ecosystems that would be threatened by unnecessary private access to the park.

Sincerely,
Richard Skowron
536 Cedar Forest Cir Orlando, FL 32828-8263
rthaddeus1@gmail.com

From: calgernon@everyactioncustom.com on behalf of [Carol Farber](#)
To: [FLStateParkPlanning](#)
Subject: Topsail Hill
Date: Saturday, December 1, 2018 1:39:40 PM

Dear Office of Park Planning, Florida Dept. of Environmental Protection,

I am a citizen writing to express my concerns regarding Topsail Hill State Park, which provides habitat to important imperiled species. All Floridians should have equal access to our state parks and I support a single public access point, which will ensure only monitored access into the park.

Please keep this incredible park accessible to all while protecting our shorebirds, imperiled wildlife, and unique ecosystems that would be threatened by unnecessary private access to the park.

While our national parks and public lands and wildlife are being assailed for commercial profits, it is essential that our state protect our public lands from all possible harm.

Sincerely,
Carol Farber
10840 SW 124th St Miami, FL 33176-4639
calgernon@aol.com

From: denisepomroy@everyactioncustom.com on behalf of [Dan and Denise Pomroy](#)
To: [FLStateParkPlanning](#)
Subject: Topsail Hill
Date: Saturday, December 1, 2018 1:40:58 PM

Dear Office of Park Planning, Florida Dept. of Environmental Protection,

I am a citizen writing to express my concerns regarding Topsail Hill State Park, which provides habitat to important imperiled species. All Floridians should have equal access to our state parks and I support a single public access point, which will ensure only monitored access into the park.

Please keep this incredible park accessible to all while protecting our shorebirds, imperiled wildlife, and unique ecosystems that would be threatened by unnecessary private access to the park.

Sincerely,
Dan and Denise Pomroy
101 E Romana St Apt 512 Pensacola, FL 32502-5871
denisepomroy@gmail.com

From: NancyNeumann@everyactioncustom.com on behalf of [Nancy Neumann](#)
To: [FLStateParkPlanning](#)
Subject: Topsail Hill
Date: Saturday, December 1, 2018 1:41:52 PM

Dear Office of Park Planning, Florida Dept. of Environmental Protection,

I am a citizen writing to express my concerns regarding Topsail Hill State Park, which provides habitat to important imperiled species. All Floridians should have equal access to our state parks and I support a single public access point, which will ensure only monitored access into the park.

Please keep this incredible park accessible to all while protecting our shorebirds, imperiled wildlife, and unique ecosystems that would be threatened by unnecessary private access to the park.

Sincerely,
Nancy Neumann
315 Court St Rm 1173 Clearwater, FL 33756-5165
NancyNeumann@t-online.de

From: silentwaves56@everyactioncustom.com on behalf of [Elizabeth Brooks](#)
To: [FLStateParkPlanning](#)
Subject: Topsail Hill
Date: Saturday, December 1, 2018 1:42:21 PM

Dear Office of Park Planning, Florida Dept. of Environmental Protection,

I am a citizen writing to express my concerns regarding Topsail Hill State Park, which provides habitat to important imperiled species. All Floridians should have equal access to our state parks and I support a single public access point, which will ensure only monitored access into the park.

Please keep this incredible park accessible to all while protecting our shorebirds, imperiled wildlife, and unique ecosystems that would be threatened by unnecessary private access to the park.

Sincerely,
Elizabeth Brooks
670 Bayshore Rd Nokomis, FL 34275-1980
silentwaves56@gmail.com

From: wormie5150@everyactioncustom.com on behalf of [john walters](#)
To: [FLStateParkPlanning](#)
Subject: Topsail Hill
Date: Saturday, December 1, 2018 1:46:54 PM

Dear Office of Park Planning, Florida Dept. of Environmental Protection,

I am a citizen writing to express my concerns regarding Topsail Hill State Park, which provides habitat to important imperiled species. All Floridians should have equal access to our state parks and I support a single public access point, which will ensure only monitored access into the park.

Please keep this incredible park accessible to all while protecting our shorebirds, imperiled wildlife, and unique ecosystems that would be threatened by unnecessary private access to the park.

Sincerely,
john walters
224 Palmetto Ave Freeport, FL 32439-5008
wormie5150@gmail.com

From: sthasty@everyactioncustom.com on behalf of [Steven Hasty](#)
To: [FLStateParkPlanning](#)
Subject: Topsail Hill
Date: Saturday, December 1, 2018 1:51:08 PM

Dear Office of Park Planning, Florida Dept. of Environmental Protection,

Topsail Hill State Park should have the one monitored access into the park. I oppose any private or neighborhood entrances established for the convenience of a few.

First and foremost, please protect our shorebirds, imperiled wildlife, and unique ecosystems that would be threatened by unnecessary private access to the park.

Sincerely,
Steven Hasty
1203 Fleetwood Plz Laurel Park, NC 28739-8332
sthasty@aol.com

From: wpaskert@everyactioncustom.com on behalf of [William Paskert](#)
To: [FLStateParkPlanning](#)
Subject: Topsail Hill
Date: Saturday, December 1, 2018 1:51:16 PM

Dear Office of Park Planning, Florida Dept. of Environmental Protection,

I am a citizen writing to express my concerns regarding Topsail Hill State Park, which provides habitat to important imperiled species. All Floridians should have equal access to our state parks and I support a single public access point, which will ensure only monitored access into the park.

Please keep this incredible park accessible to all while protecting our shorebirds, imperiled wildlife, and unique ecosystems that would be threatened by unnecessary private access to the park.

Sincerely,
William Paskert
3173 Battersea Way Winter Park, FL 32792-8137
wpaskert@icloud.com

From: rsvpmcaso@everyactioncustom.com on behalf of [Mark Caso](#)
To: [FLStateParkPlanning](#)
Subject: Topsail Hill
Date: Saturday, December 1, 2018 1:51:20 PM

Dear Office of Park Planning, Florida Dept. of Environmental Protection,

I am a citizen writing to express my concerns regarding Topsail Hill State Park, which provides habitat to important imperiled species. All Floridians should have equal access to our state parks and I support a single public access point, which will ensure only monitored access into the park.

Please keep this incredible park accessible to all while protecting our shorebirds, imperiled wildlife, and unique ecosystems that would be threatened by unnecessary private access to the park.

Sincerely,
Mark Caso
405 Palm Bluff St Clearwater, FL 33755-3003
rsvpmcaso@yahoo.com

From: laura.maxwell@everyactioncustom.com on behalf of [Laura Maxwell](#)
To: [FLStateParkPlanning](#)
Subject: Topsail Hill
Date: Saturday, December 1, 2018 1:57:50 PM

Dear Office of Park Planning, Florida Dept. of Environmental Protection,

I am a citizen writing to express my concerns regarding Topsail Hill State Park, which provides habitat to important imperiled species. All Floridians should have equal access to our state parks and I support a single public access point, which will ensure only monitored access into the park.

Please keep this incredible park accessible to all while protecting our shorebirds, imperiled wildlife, and unique ecosystems that would be threatened by unnecessary private access to the park.

Sincerely,
Laura Maxwell
1618 Meadow Lark Way Panama City Beach, FL 32413-8459
laura.maxwell@rocketmail.com

From: coleluttrell@everyactioncustom.com on behalf of [Louis Luttrell](#)
To: [FLStateParkPlanning](#)
Subject: Topsail Hill
Date: Saturday, December 1, 2018 1:20:00 PM

Dear Office of Park Planning, Florida Dept. of Environmental Protection,

I am a citizen writing to express my concerns regarding Topsail Hill State Park, which provides habitat to important imperiled species. All Floridians should have equal access to our state parks and I support a single public access point, which will ensure only monitored access into the park.

Please keep this incredible park accessible to all while protecting our shorebirds, imperiled wildlife, and unique ecosystems that would be threatened by unnecessary private access to the park.

Sincerely,
Louis Luttrell
1 "172 MITCHELL Rd Sylva, NC 28779
coleluttrell@hotmail.com

From: hnlbicycle@everyactioncustom.com on behalf of [Henry Lawrence III](#)
To: [FLStateParkPlanning](#)
Subject: Topsail Hill
Date: Saturday, December 1, 2018 2:01:55 PM

Dear Office of Park Planning, Florida Dept. of Environmental Protection,

I am a citizen writing to express my concerns regarding Topsail Hill State Park, which provides habitat to important imperiled species. All Floridians should have equal access to our state parks and I support a single public access point, which will ensure only monitored access into the park.

Please keep this incredible park accessible to all while protecting our shorebirds, imperiled wildlife, and unique ecosystems that would be threatened by unnecessary private access to the park.

Sincerely,
Henry Lawrence III
1725 Palmetto Ave Panama City, FL 32401-1021
hnlbicycle@yahoo.com

From: fuzzywuzzy735@everyactioncustom.com on behalf of [Cheryl Marlow](#)
To: [FLStateParkPlanning](#)
Subject: Topsail Hill
Date: Saturday, December 1, 2018 2:05:41 PM

Dear Office of Park Planning, Florida Dept. of Environmental Protection,

I am a citizen writing to express my concerns regarding Topsail Hill State Park, which provides habitat to important imperiled species. All Floridians should have equal access to our state parks and I support a single public access point, which will ensure only monitored access into the park.

Please keep this incredible park accessible to all while protecting our shorebirds, imperiled wildlife, and unique ecosystems that would be threatened by unnecessary private access to the park.

Sincerely,
Cheryl Marlow
735 Martin Rd Defuniak Springs, FL 32433-4690
fuzzywuzzy735@yahoo.com

From: BILLMCCANDLISS@everyactioncustom.com on behalf of [WILLIAM MCCANDLISS](#)
To: [FLStateParkPlanning](#)
Subject: Topsail Hill
Date: Saturday, December 1, 2018 2:08:41 PM

Dear Office of Park Planning, Florida Dept. of Environmental Protection,

DEAR SIRs:

I'm a resident of Panama City Beach who has enjoyed the many parks in our area for over 50 years. I participated heavily in urging the State of Florida to purchase the land now known as Camp Helen State Park . I personally know how sensitive these coastal State Parks are.

Topsail Hill State Park, just like all our Florida State Parks, needs to carefully protect its natural habitat. There exists a public entrance for use by all the public. Any attempt to grant private access to Topsail Hill State Park could be followed by numerous other attempts for private access, by precedent, at all sorts of places along its borders. That is nonsense.

There is no reasonable manner of protecting this important natural habitat (that supports many imperiled species) by allowing private access. Our State of Florida does not have the funds to manage an extra private access or the possible countless private accesses that could result from granting this one.

I stand among the many who support a single public access point, which will serve the intended purpose of protecting the natural habitat of the sensitive land in this park.

As stewards of our special Florida coastal State Parks, I request that you give every ounce of strength you have to protect Topsail Hill State Park.

Most sincerely,
William McCandliss

Sincerely,
WILLIAM MCCANDLISS
22228 Lakeside Dr Panama City Beach, FL 32413-1198
BILLMCCANDLISS@GMAIL.COM

From: eminembeat@everyactioncustom.com on behalf of [Jeffrey Hemenez](#)
To: [FLStateParkPlanning](#)
Subject: Topsail Hill
Date: Saturday, December 1, 2018 2:10:00 PM

Dear Office of Park Planning, Florida Dept. of Environmental Protection,

I am a citizen writing to express my concerns regarding Topsail Hill State Park, which provides habitat to important imperiled species. All Floridians should have equal access to our state parks and I support a single public access point, which will ensure only monitored access into the park.

Please keep this incredible park accessible to all while protecting our shorebirds, imperiled wildlife, and unique ecosystems that would be threatened by unnecessary private access to the park.

Sincerely,
Jeffrey Hemenez
304 Hans Way San Jose, CA 95133-2333
eminembeat@hotmail.com

From: jjask@everyactioncustom.com on behalf of [James Askins](#)
To: [FLStateParkPlanning](#)
Subject: Topsail Hill
Date: Saturday, December 1, 2018 2:15:45 PM

Dear Office of Park Planning, Florida Dept. of Environmental Protection,

I am a citizen writing to express my concerns regarding Topsail Hill State Park, which provides habitat to important imperiled species. All Floridians should have equal access to our state parks and I support a single public access point, which will ensure only monitored access into the park.

Please keep this incredible park accessible to all while protecting our shorebirds, imperiled wildlife, and unique ecosystems that would be threatened by unnecessary private access to the park.

Sincerely,
James Askins
2143 Forest Gate Dr E Jacksonville, FL 32246-1127
jjask@mail.com

From: bstokes4@everyactioncustom.com on behalf of [Bill Stokes](#)
To: [FLStateParkPlanning](#)
Subject: Topsail Hill
Date: Saturday, December 1, 2018 2:19:00 PM

Dear Office of Park Planning, Florida Dept. of Environmental Protection,

This would be like desecrating a church for the benefit of the few. This is the largest undeveloped and most pristine beach in the state and home to much wildlife. Please stop this madness and continue protecting this priceless gem.

I am a citizen writing to express my concerns regarding Topsail Hill State Park, which provides habitat to important imperiled species. All Floridians should have equal access to our state parks and I support a single public access point, which will ensure only monitored access into the park.

Please keep this incredible park accessible to all while protecting our shorebirds, imperiled wildlife, and unique ecosystems that would be threatened by unnecessary private access to the park.

Sincerely,
Bill Stokes
301 University Way N # 18 Saint Petersburg, FL 33701
bstokes4@juno.com

From: terrymic@everyactioncustom.com on behalf of [Theresa Rodriguez](#)
To: [FLStateParkPlanning](#)
Subject: Topsail Hill
Date: Saturday, December 1, 2018 2:20:01 PM

Dear Office of Park Planning, Florida Dept. of Environmental Protection,

I am a citizen writing to express my concerns regarding Topsail Hill State Park, which provides habitat to important imperiled species. All Floridians should have equal access to our state parks and I support a single public access point, which will ensure only monitored access into the park.

Please keep this incredible park accessible to all while protecting our shorebirds, imperiled wildlife, and unique ecosystems that would be threatened by unnecessary private access to the park.

Sincerely,
Theresa Rodriguez
4713 NW 25th Dr Gainesville, FL 32605-1263
terrymic@icloud.com

From: dkrandolph10@everyactioncustom.com on behalf of [dave randolph](#)
To: [FLStateParkPlanning](#)
Subject: Topsail Hill
Date: Saturday, December 1, 2018 2:23:06 PM

Dear Office of Park Planning, Florida Dept. of Environmental Protection,

Dear Office of Park Planning

I am a citizen writing to express my concerns regarding Topsail Hill State Park, which provides habitat to important imperiled species. All Floridians should have equal access to our state parks and I support a single public access point, which will ensure only monitored access into the park.

Please keep this incredible park accessible to all while protecting our shorebirds, imperiled wildlife, and unique ecosystems that would be threatened by unnecessary private access to the park.

mr/mrs dave k randolph

Sincerely,
dave randolph
1112 Prospect Promenade Unit 102 Panama City Beach, FL 32413-1481
dkrandolph10@gmail.com

From: donna@everyactioncustom.com on behalf of [Donna Polhus](#)
To: [FLStateParkPlanning](#)
Subject: Topsail Hill
Date: Saturday, December 1, 2018 2:28:56 PM

Dear Office of Park Planning, Florida Dept. of Environmental Protection,

As a person who has volunteered as a shorebird monitor, I have seen how important protected areas are for birds.

I am a citizen writing to express my concerns regarding Topsail Hill State Park, which provides habitat to important imperiled species. All Floridians should have equal access to our state parks and I support a single public access point, which will ensure only monitored access into the park.

Please keep this incredible park accessible to all while protecting our shorebirds, imperiled wildlife, and unique ecosystems that would be threatened by unnecessary private access to the park.

Sincerely,
Donna Polhus
444 Paula Dr N # 532 Dunedin, FL 34698-1825
donna@polhamus.org

From: bobpenhollow@everyactioncustom.com on behalf of [Robert Penhollow](#)
To: [FLStateParkPlanning](#)
Subject: Topsail Hill
Date: Saturday, December 1, 2018 2:35:15 PM

Dear Office of Park Planning, Florida Dept. of Environmental Protection,

I am a citizen writing to express my concerns regarding Topsail Hill State Park, which provides habitat to important imperiled species. All Floridians should have equal access to our state parks and I support a single public access point, which will ensure only monitored access into the park.

Please keep this incredible park accessible to all while protecting our shorebirds, imperiled wildlife, and unique ecosystems that would be threatened by unnecessary private access to the park.

Sincerely,
Robert Penhollow
108 Markon Blvd Santa Rosa Beach, FL 32459-5352
bobpenhollow@gmail.com

From: naomi.copeland@everyactioncustom.com on behalf of [Naomi Copeland](#)
To: [FLStateParkPlanning](#)
Subject: Topsail Hill
Date: Saturday, December 1, 2018 1:23:36 PM

Dear Office of Park Planning, Florida Dept. of Environmental Protection,

I am a citizen writing to express my concerns regarding Topsail Hill State Park, which provides habitat to important imperiled species. All Floridians should have equal access to our state parks and I support a single public access point, which will ensure only monitored access into the park.

Please keep this incredible park accessible to all while protecting our shorebirds, imperiled wildlife, and unique ecosystems that would be threatened by unnecessary private access to the park.

Sincerely,
Naomi Copeland
4 N Blackwater Ln Unit 202 Key Largo, FL 33037-3056
naomi.copeland@gmail.com

From: quakeguard@everyactioncustom.com on behalf of [Laney Warner](#)
To: [FLStateParkPlanning](#)
Subject: Topsail Hill
Date: Saturday, December 1, 2018 2:39:19 PM

Dear Office of Park Planning, Florida Dept. of Environmental Protection,

I am a citizen writing to express my concerns regarding Topsail Hill State Park, which provides habitat to important imperiled species. All Floridians should have equal access to our state parks and I support a single public access point, which will ensure only monitored access into the park.

Please keep this incredible park accessible to all while protecting our shorebirds, imperiled wildlife, and unique ecosystems that would be threatened by unnecessary private access to the park.

Sincerely,
Laney Warner
4329 W Pine Ridge Blvd Beverly Hills, FL 34465-2975
quakeguard@yahoo.com

From: susieqwarner@everyactioncustom.com on behalf of [Suzannah Warner](#)
To: [FLStateParkPlanning](#)
Subject: Topsail Hill
Date: Saturday, December 1, 2018 2:40:16 PM

Dear Office of Park Planning, Florida Dept. of Environmental Protection,

I am a citizen writing to express my concerns regarding Topsail Hill State Park, which provides habitat to important imperiled species. All Floridians should have equal access to our state parks and I support a single public access point, which will ensure only monitored access into the park.

Please keep this incredible park accessible to all while protecting our shorebirds, imperiled wildlife, and unique ecosystems that would be threatened by unnecessary private access to the park.

Sincerely,
Suzannah Warner
4329 W Pine Ridge Blvd Beverly Hills, FL 34465-2975
susieqwarner@yahoo.com

From: quakeguard@everyactioncustom.com on behalf of [Sue Nusbaum](#)
To: [FLStateParkPlanning](#)
Subject: Topsail Hill
Date: Saturday, December 1, 2018 2:40:50 PM

Dear Office of Park Planning, Florida Dept. of Environmental Protection,

I am a citizen writing to express my concerns regarding Topsail Hill State Park, which provides habitat to important imperiled species. All Floridians should have equal access to our state parks and I support a single public access point, which will ensure only monitored access into the park.

Please keep this incredible park accessible to all while protecting our shorebirds, imperiled wildlife, and unique ecosystems that would be threatened by unnecessary private access to the park.

Sincerely,
Sue Nusbaum
4329 W Pine Ridge Blvd Pine Ridge, FL 34465-2975
quakeguard@yahoo.com

From: swade3231@everyactioncustom.com on behalf of [Susan Wade](#)
To: [FLStateParkPlanning](#)
Subject: Topsail Hill
Date: Saturday, December 1, 2018 2:41:28 PM

Dear Office of Park Planning, Florida Dept. of Environmental Protection,

Granting this access will set a precedent that will certainly be taken advantage of in the future to the detriment of all our protected preserves.

I am a citizen writing to express my concerns regarding Topsail Hill State Park, which provides habitat to important imperiled species. All Floridians should have equal access to our state parks and I support a single public access point, which will ensure only monitored access into the park.

Please keep this incredible park accessible to all while protecting our shorebirds, imperiled wildlife, and unique ecosystems that would be threatened by unnecessary private access to the park.

Sincerely,
Susan Wade
945 13th St N Apt A Saint Petersburg, FL 33705-1273
swade3231@gmail.com

From: bertucci4546@everyactioncustom.com on behalf of [Ed Bertucci](#)
To: [FLStateParkPlanning](#)
Subject: Topsail Hill
Date: Saturday, December 1, 2018 2:41:28 PM

Dear Office of Park Planning, Florida Dept. of Environmental Protection,

As a Florida resident, I am writing to express my concerns regarding Topsail Hill State Park, which provides habitat to important imperiled species. All Floridians should have equal access to our state parks and I support a single public access point, which will ensure only monitored access into the park.

Please keep this incredible park accessible to all while protecting our shorebirds, imperiled wildlife, and unique ecosystems that would be threatened by unnecessary private access to the park.

Sincerely,
Ed Bertucci
2528 Sapphire Greens Ln Sun City Center, FL 33573-7179
bertucci4546@gmail.com

From: teamstables06@everyactioncustom.com on behalf of [Leah Stables](#)
To: [FLStateParkPlanning](#)
Subject: Topsail Hill
Date: Saturday, December 1, 2018 2:42:41 PM

Dear Office of Park Planning, Florida Dept. of Environmental Protection,

I am a citizen writing to express my concerns regarding Topsail Hill State Park, which provides habitat to important imperiled species. All Floridians should have equal access to our state parks and I support a single public access point, which will ensure only monitored access into the park.

Please keep this incredible park accessible to all while protecting our shorebirds, imperiled wildlife, and unique ecosystems that would be threatened by unnecessary private access to the park.

Sincerely,
Leah Stables
115 Ronald Rd St Augustine, FL 32095-8264
teamstables06@gmail.com

From: cobbking11@everyactioncustom.com on behalf of [Robert Cobb](#)
To: [FLStateParkPlanning](#)
Subject: Topsail Hill
Date: Saturday, December 1, 2018 2:43:50 PM

Dear Office of Park Planning, Florida Dept. of Environmental Protection,

I am a citizen writing to express my concerns regarding Topsail Hill State Park, which provides habitat to important imperiled species. All Floridians should have equal access to our state parks and I support a single public access point, which will ensure only monitored access into the park.

Please keep this incredible park accessible to all while protecting our shorebirds, imperiled wildlife, and unique ecosystems that would be threatened by unnecessary private access to the park.

Sincerely,
Robert Cobb
500 Jimmy Ann Dr Knoxville, TN 37934
cobbking11@aol.com

From: radayton@everyactioncustom.com on behalf of [Ruth Anne Dayton](#)
To: [FLStateParkPlanning](#)
Subject: Topsail Hill
Date: Saturday, December 1, 2018 2:47:11 PM

Dear Office of Park Planning, Florida Dept. of Environmental Protection,

I am a citizen writing to express my concerns regarding Topsail Hill State Park, which provides habitat to important imperiled species. All Floridians should have equal access to our state parks and I support a single public access point, which will ensure only monitored access into the park.

Please keep this incredible park accessible to all while protecting our shorebirds, imperiled wildlife, and unique ecosystems that would be threatened by unnecessary private access to the park.

Sincerely,
Ruth Anne Dayton
3836 Sunview Dr Pittsburgh, PA 15227-2635
radayton@sbcglobal.net

From: churchkjc@everyactioncustom.com on behalf of [Kimberly Church](#)
To: [FLStateParkPlanning](#)
Subject: Topsail Hill
Date: Saturday, December 1, 2018 2:48:28 PM

Dear Office of Park Planning, Florida Dept. of Environmental Protection,

I am a citizen writing to express my concerns regarding Topsail Hill State Park, which provides habitat to important imperiled species. All Floridians should have equal access to our state parks and I support a single public access point, which will ensure only monitored access into the park.

Please keep this incredible park accessible to all while protecting our shorebirds, imperiled wildlife, and unique ecosystems that would be threatened by unnecessary private access to the park.

Sincerely,
Kimberly Church
3431 Cove Ct Melbourne, FL 32935-4701
churchkjc@icloud.com

From: daydd@everyactioncustom.com on behalf of [Donna Day](#)
To: [FLStateParkPlanning](#)
Subject: Topsail Hill
Date: Saturday, December 1, 2018 2:48:30 PM

Dear Office of Park Planning, Florida Dept. of Environmental Protection,

I am a citizen writing to express my concerns regarding Topsail Hill State Park, which provides habitat to important imperiled species. All Floridians should have equal access to our state parks and I support a single public access point, which will ensure only monitored access into the park.

Please keep this incredible park accessible to all while protecting our shorebirds, imperiled wildlife, and unique ecosystems that would be threatened by unnecessary private access to the park.

Sincerely,
Donna Day
412 Clover Rd Venice, FL 34293-2707
daydd@verizon.net

From: cherrgordon1@everyactioncustom.com on behalf of [Gordon Cherr](#)
To: [FLStateParkPlanning](#)
Subject: Topsail Hill
Date: Saturday, December 1, 2018 1:24:00 PM

Dear Office of Park Planning, Florida Dept. of Environmental Protection,

I am a citizen writing to express my concerns regarding Topsail Hill State Park, which provides habitat to important imperiled species. All Floridians should have equal access to our state parks and I support a single public access point, which will ensure only monitored access into the park.

Please keep this incredible park accessible to all while protecting our shorebirds, imperiled wildlife, and unique ecosystems that would be threatened by unnecessary private access to the park.

Sincerely,
Gordon Cherr
2672 Cherith Ct Tallahassee, FL 32308-7307
cherrgordon1@gmail.com

From: kimmer760@everyactioncustom.com on behalf of [Kimberly Hurtt](#)
To: [FLStateParkPlanning](#)
Subject: Topsail Hill
Date: Saturday, December 1, 2018 2:51:11 PM

Dear Office of Park Planning, Florida Dept. of Environmental Protection,

I am a citizen writing to express my concerns regarding Topsail Hill State Park, which provides habitat to important imperiled species. All Floridians should have equal access to our state parks and I support a single public access point, which will ensure only monitored access into the park.

Please keep this incredible park accessible to all while protecting our shorebirds, imperiled wildlife, and unique ecosystems that would be threatened by unnecessary private access to the park.

Sincerely,
Kimberly Hurtt
2712 Quail Point Dr Raleigh, NC 27603-8926
kimmer760@gmail.com

From: hwbwolfe@everyactioncustom.com on behalf of [Heather Wolfe](#)
To: [FLStateParkPlanning](#)
Subject: Topsail Hill
Date: Saturday, December 1, 2018 2:51:42 PM

Dear Office of Park Planning, Florida Dept. of Environmental Protection,

I am a citizen writing to express my concerns regarding Topsail Hill State Park, which provides habitat to important imperiled species. All Floridians should have equal access to our state parks and I support a single public access point, which will ensure only monitored access into the park.

Please keep this incredible park accessible to all while protecting our shorebirds, imperiled wildlife, and unique ecosystems that would be threatened by unnecessary private access to the park.

Sincerely,
Heather Wolfe
534 Lake Faith Cir Maitland, FL 32751-4302
hwbwolfe@yahoo.com

From: jenna.melaugh@everyactioncustom.com on behalf of [Jennifer Melaugh](#)
To: [FLStateParkPlanning](#)
Subject: Topsail Hill
Date: Saturday, December 1, 2018 2:52:27 PM

Dear Office of Park Planning, Florida Dept. of Environmental Protection,

I am a citizen writing to express my concerns regarding Topsail Hill State Park, which provides habitat to important imperiled species. All Floridians should have equal access to our state parks and I support a single public access point, which will ensure only monitored access into the park.

Please keep this incredible park accessible to all while protecting our shorebirds, imperiled wildlife, and unique ecosystems that would be threatened by unnecessary private access to the park.

Sincerely,
Jennifer Melaugh
3871 38th Ave S Apt 18G Saint Petersburg, FL 33711-4193
jenna.melaugh@gmail.com

From: rrleas@everyactioncustom.com on behalf of [Rebecca Leas](#)
To: [FLStateParkPlanning](#)
Subject: Topsail Hill
Date: Saturday, December 1, 2018 2:53:44 PM

Dear Office of Park Planning, Florida Dept. of Environmental Protection,

I am a citizen writing to express my concerns regarding Topsail Hill State Park, which provides habitat to important imperiled species. All Floridians should have equal access to our state parks and I support a single public access point, which will ensure only monitored access into the park.

Please keep this incredible park accessible to all while protecting our shorebirds, imperiled wildlife, and unique ecosystems that would be threatened by unnecessary private access to the park.

Sincerely,
Rebecca Leas
21287 Sandal Foot Dr Venice, FL 34293-5781
rrleas@yahoo.com

From: pgkzo@everyactioncustom.com on behalf of [Paul Kalka](#)
To: [FLStateParkPlanning](#)
Subject: Topsail Hill
Date: Saturday, December 1, 2018 2:54:21 PM

Dear Office of Park Planning, Florida Dept. of Environmental Protection,

I am a citizen writing to express my concerns regarding Topsail Hill State Park, which provides habitat to important imperiled species. All Floridians should have equal access to our state parks and I support a single public access point, which will ensure only monitored access into the park.

Please keep this incredible park accessible to all while protecting our shorebirds, imperiled wildlife, and unique ecosystems that would be threatened by unnecessary private access to the park.

Sincerely,
Paul Kalka
4397 Brady Hill Rd Binghamton, NY 13903-6336
pgkzo@yahoo.com

From: kathjone16@everyactioncustom.com on behalf of [Kathleen Jones](#)
To: [FLStateParkPlanning](#)
Subject: Topsail Hill
Date: Saturday, December 1, 2018 2:56:16 PM

Dear Office of Park Planning, Florida Dept. of Environmental Protection,

I am a citizen writing to express my concerns regarding Topsail Hill State Park, which provides habitat to important imperiled species. All Floridians should have equal access to our state parks and I support a single public access point, which will ensure only monitored access into the park.

Please keep this incredible park accessible to all while protecting our shorebirds, imperiled wildlife, and unique ecosystems that would be threatened by unnecessary private access to the park.

Sincerely,
Kathleen Jones
113 Blue Water Cir Sacramento, CA 95831-4810
kathjone16@aol.com

From: jtmifla@everyactioncustom.com on behalf of [Jim Turner](#)
To: [FLStateParkPlanning](#)
Subject: Topsail Hill
Date: Saturday, December 1, 2018 2:57:13 PM

Dear Office of Park Planning, Florida Dept. of Environmental Protection,

I am a citizen writing to express my concerns regarding Topsail Hill State Park, which provides habitat to important imperiled species. All Floridians should have equal access to our state parks and I support a single public access point, which will ensure only monitored access into the park.

Please keep this incredible park accessible to all while protecting our shorebirds, imperiled wildlife, and unique ecosystems that would be threatened by unnecessary private access to the park.

Sincerely,
Jim Turner
450 Kennebec St Merritt Island, FL 32952-2601
jtmifla@aol.com

From: dkrandolph10@everyactioncustom.com on behalf of [David Randolph](#)
To: [FLStateParkPlanning](#)
Subject: Topsail Hill
Date: Saturday, December 1, 2018 2:57:40 PM

Dear Office of Park Planning, Florida Dept. of Environmental Protection,

I am a citizen writing to express my concerns regarding Topsail Hill State Park, which provides habitat to important imperiled species. All Floridians should have equal access to our state parks and I support a single public access point, which will ensure only monitored access into the park.

Please keep this incredible park accessible to all while protecting our shorebirds, imperiled wildlife, and unique ecosystems that would be threatened by unnecessary private access to the park.

Sincerely,
David Randolph
1112 Prospect Promenade Unit 102 Panama City Beach, FL 32413-1481
dkrandolph10@gmail.com

From: Rhselva@everyactioncustom.com on behalf of [Rene Selva](#)
To: [FLStateParkPlanning](#)
Subject: Topsail Hill
Date: Saturday, December 1, 2018 3:01:32 PM

Dear Office of Park Planning, Florida Dept. of Environmental Protection,

I am a citizen writing to express my concerns regarding Topsail Hill State Park, which provides habitat to important imperiled species. All Floridians should have equal access to our state parks and I support a single public access point, which will ensure only monitored access into the park.

Please keep this incredible park accessible to all while protecting our shorebirds, imperiled wildlife, and unique ecosystems that would be threatened by unnecessary private access to the park.

Sincerely,
Rene Selva
2896 47th St SW Naples, FL 34116-7866
Rhselva@gmail.com

From: ehcarroll15@everyactioncustom.com on behalf of [Elisabeth Carroll](#)
To: [FLStateParkPlanning](#)
Subject: Topsail Hill
Date: Saturday, December 1, 2018 3:01:34 PM

Dear Office of Park Planning, Florida Dept. of Environmental Protection,

I am a citizen writing to express my concerns regarding Topsail Hill State Park, which provides habitat to important imperiled species. All Floridians should have equal access to our state parks and I support a single public access point, which will ensure only monitored access into the park.

Please keep this incredible park accessible to all while protecting our shorebirds, imperiled wildlife, and unique ecosystems that would be threatened by unnecessary private access to the park.

Sincerely,
Elisabeth Carroll
19201 Vista Ln Indian Shores, FL 33785-2262
ehcarroll15@gmail.com

From: louise_sommers@everyactioncustom.com on behalf of [Louise Sommers](#)
To: [FLStateParkPlanning](#)
Subject: Topsail Hill
Date: Saturday, December 1, 2018 1:26:09 PM

Dear Office of Park Planning, Florida Dept. of Environmental Protection,

I am a citizen writing to express my concerns regarding Topsail Hill State Park, which provides habitat to important imperiled species. All Floridians should have equal access to our state parks and I support a single public access point, which will ensure only monitored access into the park.

Please keep this incredible park accessible to all while protecting our shorebirds, imperiled wildlife, and unique ecosystems that would be threatened by unnecessary private access to the park.

Hurricane Michael devastated many coastal miles in the FL panhandle. Therefore, please do not allow a 2nd entrance to Topsail State Park so our shorebirds can thrive at this beautiful FL state park.

Thank you,
Louise Sommers

Sincerely,
Louise Sommers
23223 Front Beach Rd Unit A525 Panama City Beach, FL 32413-1042
louise_sommers@hotmail.com

From: sugaree01@everyactioncustom.com on behalf of [Whitney Watters](#)
To: [FLStateParkPlanning](#)
Subject: Topsail Hill
Date: Saturday, December 1, 2018 3:02:27 PM

Dear Office of Park Planning, Florida Dept. of Environmental Protection,

I am a citizen writing to express my concerns regarding Topsail Hill State Park, which provides habitat to important imperiled species. All Floridians should have equal access to our state parks and I support a single public access point, which will ensure only monitored access into the park.

Please keep this incredible park accessible to all while protecting our shorebirds, imperiled wildlife, and unique ecosystems that would be threatened by unnecessary private access to the park.

Sincerely,
Whitney Watters
24 Riberia St St Augustine, FL 32084-3556
sugaree01@aol.com

From: taylorbh@everyactioncustom.com on behalf of [Helen Taylor](#)
To: [FLStateParkPlanning](#)
Subject: Topsail Hill
Date: Saturday, December 1, 2018 3:02:39 PM

Dear Office of Park Planning, Florida Dept. of Environmental Protection,

I am a citizen writing to express my concerns regarding Topsail Hill State Park, which provides habitat to important imperiled species. All Floridians should have equal access to our state parks and I support a single public access point, which will ensure only monitored access into the park. Obviously, this will protect the park and the wildlife there. In addition, unmonitored access will lead to this area being a haven for all kinds of activities that the surrounding community would object to.

Sincerely,
Helen Taylor
1502 Overcash Dr Dunedin, FL 34698-4104
taylorbh@juno.com

From: lorenlw46@everyactioncustom.com on behalf of [Loren Wieland](#)
To: [FLStateParkPlanning](#)
Subject: Topsail Hill
Date: Saturday, December 1, 2018 3:04:13 PM

Dear Office of Park Planning, Florida Dept. of Environmental Protection,

I am a citizen writing to express my concerns regarding Topsail Hill State Park, which provides habitat to important imperiled species. All Floridians should have equal access to our state parks and I support a single public access point, which will ensure only monitored access into the park.

Please keep this incredible park accessible to all while protecting our shorebirds, imperiled wildlife, and unique ecosystems that would be threatened by unnecessary private access to the park.

Sincerely,
Loren Wieland
21281 Grayton Ter Port Charlotte, FL 33954-3109
lorenlw46@gmail.com

From: Courtney.murphy22@everyactioncustom.com on behalf of [Courtney Murphy](#)
To: [FLStateParkPlanning](#)
Subject: Topsail Hill
Date: Saturday, December 1, 2018 3:04:21 PM

Dear Office of Park Planning, Florida Dept. of Environmental Protection,

I am a citizen writing to express my concerns regarding Topsail Hill State Park, which provides habitat to important imperiled species. All Floridians should have equal access to our state parks and I support a single public access point, which will ensure only monitored access into the park.

Please keep this incredible park accessible to all while protecting our shorebirds, imperiled wildlife, and unique ecosystems that would be threatened by unnecessary private access to the park.

Sincerely,
Courtney Murphy
1354 Azalea Dr Dunedin, FL 34698-4554
Courtney.murphy22@gmail.com

From: lloydjanet06@everyactioncustom.com on behalf of [Janet Lloyd](#)
To: [FLStateParkPlanning](#)
Subject: Topsail Hill
Date: Saturday, December 1, 2018 3:09:41 PM

Dear Office of Park Planning, Florida Dept. of Environmental Protection,

I am a citizen writing to express my concerns regarding Topsail Hill State Park, which provides habitat to important imperiled species. All Floridians should have equal access to our state parks and I support a single public access point, which will ensure only monitored access into the park.

Please keep this incredible park accessible to all while protecting our shorebirds, imperiled wildlife, and unique ecosystems that would be threatened by unnecessary private access to the park.

Many in the public are unaware of the incredible damage they can do just by walking in the wrong place at the wrong time. This is the case with nesting shorebirds such as Least Terns. Signage to alert the public of problems is helpful, but not everyone reads the signs. One public access point should allow public education and monitoring so they can enjoy what the park has to offer, but also protect what makes the park and our Gulf Coast so special

Thanks for your attention to this matter.

Sincerely,
Janet Lloyd
Pensacola

Sincerely,
Janet Lloyd
609 N 72nd Ave Pensacola, FL 32506-4409
lloydjanet06@gmail.com

From: mlynch4@everyactioncustom.com on behalf of [Peggy Lynch](#)
To: [FLStateParkPlanning](#)
Subject: Topsail Hill
Date: Saturday, December 1, 2018 3:13:32 PM

Dear Office of Park Planning, Florida Dept. of Environmental Protection,

I am a citizen writing to express my concerns regarding Topsail Hill State Park, which provides habitat to important imperiled species. All Floridians should have equal access to our state parks and I support a single public access point, which will ensure only monitored access into the park.

Please keep this incredible park accessible to all while protecting our shorebirds, imperiled wildlife, and unique ecosystems that would be threatened by unnecessary private access to the park.

I recently spent time at some of Florida's wildlife preserves. But humans should not have access to every wild area.

Sincerely,
Peggy Lynch
69 Brookline St Cambridge, MA 02139-4140
mlynch4@icloud.com

From: porcelli_angela@everyactioncustom.com on behalf of [Angela Porcelli](#)
To: [FLStateParkPlanning](#)
Subject: Topsail Hill
Date: Saturday, December 1, 2018 3:19:14 PM

Dear Office of Park Planning, Florida Dept. of Environmental Protection,

I am a citizen writing to express my concerns regarding Topsail Hill State Park, which provides habitat to important imperiled species. All Floridians should have equal access to our state parks and I support a single public access point, which will ensure only monitored access into the park.

Please keep this incredible park accessible to all while protecting our shorebirds, imperiled wildlife, and unique ecosystems that would be threatened by unnecessary private access to the park.

Sincerely,
Angela Porcelli
5636 100th Way N Saint Petersburg, FL 33708-3443
porcelli_angela@yahoo.com

From: madurrer@everyactioncustom.com on behalf of [Mary Durrer](#)
To: [FLStateParkPlanning](#)
Subject: Topsail Hill
Date: Saturday, December 1, 2018 3:19:42 PM

Dear Office of Park Planning, Florida Dept. of Environmental Protection,

I am a citizen writing to express my concerns regarding Topsail Hill State Park, which provides habitat to important imperiled species. All Floridians should have equal access to our state parks and I support a single public access point, which will ensure only monitored access into the park.

Please keep this incredible park accessible to all while protecting our shorebirds, imperiled wildlife, and unique ecosystems that would be threatened by unnecessary private access to the park.

Sincerely,
Mary Durrer
199 N Bayshore Dr Eastpoint, FL 32328-3364
madurrer@hotmail.com

From: samuelk32@everyactioncustom.com on behalf of [Samuel Kendall](#)
To: [FLStateParkPlanning](#)
Subject: Topsail Hill
Date: Saturday, December 1, 2018 3:20:56 PM

Dear Office of Park Planning, Florida Dept. of Environmental Protection,

State Parks are in place to protect nature. In order to do that it is necessary to limit human activities. Human access to parks should be monitored. Otherwise humans might randomly enter these natural areas and create disturbances for the plants and animals that exist there.

Topsail Hill State Park provides habitat for important species. Please keep this incredible park accessible to all while protecting our shorebirds, imperiled wildlife, and unique ecosystems that would be threatened by unnecessary private access to the park.

Sincerely,
Samuel Kendall
150 Waterfall Way Unit 101 Altamonte Springs, FL 32714-6854
samuelk32@embarqmail.com

From: suemilas@everyactioncustom.com on behalf of [Suzanne Odom-Selbe](#)
To: [FLStateParkPlanning](#)
Subject: Topsail Hill
Date: Saturday, December 1, 2018 3:21:02 PM

Dear Office of Park Planning, Florida Dept. of Environmental Protection,

I am a citizen writing to express my concerns regarding Topsail Hill State Park, which provides habitat to important imperiled species. All Floridians should have equal access to our state parks and I support a single public access point, which will ensure only monitored access into the park.

Please keep this incredible park accessible to all while protecting our shorebirds, imperiled wildlife, and unique ecosystems that would be threatened by unnecessary private access to the park.

We cannot allow this beautiful and eco sensitive system to be used as a VIP access. It will certainly set a very dangerous precedent for all Florida State Parks.

Sincerely

Suzanne M Odom-Selbe

Sincerely,

Suzanne M Odom-Selbe

Sincerely,
Suzanne Odom-Selbe
139 Bella Blvd Santa Rosa Beach, FL 32459-5003
suemilas@embarqmail.com

From: sandsassoc1@everyactioncustom.com on behalf of [Merry Sue Smoller](#)
To: [FLStateParkPlanning](#)
Subject: Topsail Hill
Date: Saturday, December 1, 2018 1:30:03 PM

Dear Office of Park Planning, Florida Dept. of Environmental Protection,

I am a citizen writing to express my concerns regarding Topsail Hill State Park, which provides habitat to important imperiled species. All Floridians should have equal access to our state parks and I support a single public access point, which will ensure only monitored access into the park.

Please keep this incredible park accessible to all while protecting our shorebirds, imperiled wildlife, and unique ecosystems that would be threatened by unnecessary private access to the park.

Sincerely,
Merry Sue Smoller
6621 SW 77th Ter South Miami, FL 33143-4633
sandsassoc1@aol.com

From: msbandit12@everyactioncustom.com on behalf of [Judy Lenoir](#)
To: [FLStateParkPlanning](#)
Subject: Topsail Hill
Date: Saturday, December 1, 2018 3:23:28 PM

Dear Office of Park Planning, Florida Dept. of Environmental Protection,

I am a citizen writing to express my concerns regarding Topsail Hill State Park, which provides habitat to important imperiled species. All Floridians should have equal access to our state parks and I support a single public access point, which will ensure only monitored access into the park.

Please keep this incredible park accessible to all while protecting our shorebirds, imperiled wildlife, and unique ecosystems that would be threatened by unnecessary private access to the park.

Sincerely,
Judy Lenoir
356 Fanny Ann Way Freeport, FL 32439-7618
msbandit12@gmail.com

From: javierocker@everyactioncustom.com on behalf of [Javier Rivera](#)
To: [FLStateParkPlanning](#)
Subject: Topsail Hill
Date: Saturday, December 1, 2018 3:26:10 PM

Dear Office of Park Planning, Florida Dept. of Environmental Protection,

I am a citizen writing to express my concerns regarding Topsail Hill State Park, which provides habitat to important imperiled species. All Floridians should have equal access to our state parks and I support a single public access point, which will ensure only monitored access into the park.

Please keep this incredible park accessible to all while protecting our shorebirds, imperiled wildlife, and unique ecosystems that would be threatened by unnecessary private access to the park.

Sincerely,
Javier Rivera
55 S 3rd St Brooklyn, NY 11249-5128
javierocker@aol.com

From: krigano2009@everyactioncustom.com on behalf of [Kimberly Rigano](#)
To: [FLStateParkPlanning](#)
Subject: Topsail Hill
Date: Saturday, December 1, 2018 3:26:52 PM

Dear Office of Park Planning, Florida Dept. of Environmental Protection,

I am a citizen writing to express my concerns regarding Topsail Hill State Park, which provides habitat to important imperiled species. All Floridians should have equal access to our state parks and I support a single public access point, which will ensure only monitored access into the park.

Please keep this incredible park accessible to all while protecting our shorebirds, imperiled wildlife, and unique ecosystems that would be threatened by unnecessary private access to the park.

Sincerely,
Kimberly Rigano
1560 SW Kanner Hwy Stuart, FL 34997-7111
krigano2009@my.fit.edu

From: clcall2105@everyactioncustom.com on behalf of [Cheryl Calliari](#)
To: [FLStateParkPlanning](#)
Subject: Topsail Hill
Date: Saturday, December 1, 2018 3:28:08 PM

Dear Office of Park Planning, Florida Dept. of Environmental Protection,

I am a citizen writing to express my concerns regarding Topsail Hill State Park, which provides habitat to important imperiled species. All Floridians should have equal access to our state parks and I support a single public access point, which will ensure only monitored access into the park.

Please keep this incredible park accessible to all while protecting our shorebirds, imperiled wildlife, and unique ecosystems that would be threatened by unnecessary private access to the park.

Sincerely,
Cheryl Calliari
1363 Cottage Grove Rd Tarpon Springs, FL 34689-3907
clcall2105@gmail.com

From: janbensimhon@everyactioncustom.com on behalf of [Jan Bensimhon](#)
To: [FLStateParkPlanning](#)
Subject: Topsail Hill
Date: Saturday, December 1, 2018 3:28:29 PM

Dear Office of Park Planning, Florida Dept. of Environmental Protection,

I am a citizen writing to express my concerns regarding Topsail Hill State Park, which provides habitat to important imperiled species. All Floridians should have equal access to our state parks and I support a single public access point, which will ensure only monitored access into the park.

Please keep this incredible park accessible to all while protecting our shorebirds, imperiled wildlife, and unique ecosystems that would be threatened by unnecessary private access to the park.

Sincerely,
Jan Bensimhon
2699 Lamarville Dr Jupiter, FL 33458-8454
janbensimhon@yahoo.com

From: johnmoszyk48@everyactioncustom.com on behalf of [John Moszyk](#)
To: [FLStateParkPlanning](#)
Subject: Topsail Hill
Date: Saturday, December 1, 2018 3:29:09 PM

Dear Office of Park Planning, Florida Dept. of Environmental Protection,

I am a citizen writing to express my concerns regarding Topsail Hill State Park, which provides habitat to important imperiled species. All Floridians should have equal access to our state parks and I support a single public access point, which will ensure only monitored access into the park.

Please keep this incredible park accessible to all while protecting our shorebirds, imperiled wildlife, and unique ecosystems that would be threatened by unnecessary private access to the park.

Sincerely,
John Moszyk
4278 Bordeaux Address Cont Saint Louis, MO 63129
johnmoszyk48@hotmail.com

From: greg@everyactioncustom.com on behalf of [Liz Good](#)
To: [FLStateParkPlanning](#)
Subject: Topsail Hill
Date: Saturday, December 1, 2018 3:30:38 PM

Dear Office of Park Planning, Florida Dept. of Environmental Protection,

I am a citizen writing to express my concerns regarding Topsail Hill State Park, which provides habitat to important imperiled species. All Floridians should have equal access to our state parks and I support a single public access point, which will ensure only monitored access into the park.

Please keep this incredible park accessible to all while protecting our shorebirds, imperiled wildlife, and unique ecosystems that would be threatened by unnecessary private access to the park.

Sincerely,
Liz Good
302 Lawrenceville, GA 30044
greg@hangmaninc.com

From: raisemail2000-divert@everyactioncustom.com on behalf of [Raymond Zahra](#)
To: [FLStateParkPlanning](#)
Subject: Topsail Hill
Date: Saturday, December 1, 2018 3:32:48 PM

Dear Office of Park Planning, Florida Dept. of Environmental Protection,

I am a citizen writing to express my concerns regarding Topsail Hill State Park, which provides habitat to important imperiled species. All Floridians should have equal access to our state parks and I support a single public access point, which will ensure only monitored access into the park.

Please keep this incredible park accessible to all while protecting our shorebirds, imperiled wildlife, and unique ecosystems that would be threatened by unnecessary private access to the park.

Sincerely,
Raymond Zahra
1555 Horseshoe Dr Florissant, MO 63033-2523
raisemail2000-divert@yahoo.com

From: elizabethfvogt@everyactioncustom.com on behalf of [Elizabeth Vogt](#)
To: [FLStateParkPlanning](#)
Subject: Topsail Hill
Date: Saturday, December 1, 2018 3:33:01 PM

Dear Office of Park Planning, Florida Dept. of Environmental Protection,

I am a citizen writing to express my concerns regarding Topsail Hill State Park, which provides habitat to important imperiled species. All Floridians should have equal access to our state parks and I support a single public access point, which will ensure only monitored access into the park.

Please keep this incredible park accessible to all while protecting our shorebirds, imperiled wildlife, and unique ecosystems that would be threatened by unnecessary private access to the park.

Please remember that our coastline is so fragile and so is our wildlife.

Elizabeth Vogt

Sincerely,
Elizabeth Vogt
7229 Lake Forest Gln Lakewood Ranch, FL 34202-7923
elizabethfvogt@gmail.com

From: goodiebag@everyactioncustom.com on behalf of [Gayle King](#)
To: [FLStateParkPlanning](#)
Subject: Topsail Hill
Date: Saturday, December 1, 2018 3:35:44 PM

Dear Office of Park Planning, Florida Dept. of Environmental Protection,

I am a citizen writing to express my concerns regarding Topsail Hill State Park, which provides habitat to important imperiled species. All Floridians should have equal access to our state parks and I support a single public access point, which will ensure only monitored access into the park.

Please keep this incredible park accessible to all while protecting our shorebirds, imperiled wildlife, and unique ecosystems that would be threatened by unnecessary private access to the park.

Sincerely,
Gayle King
681 Coachlight Dr Fern Park, FL 32730-3121
goodiebag@aol.com

From: esther3546@everyactioncustom.com on behalf of [Josefa Arana](#)
To: [FLStateParkPlanning](#)
Subject: Topsail Hill
Date: Saturday, December 1, 2018 1:30:45 PM

Dear Office of Park Planning, Florida Dept. of Environmental Protection,

I am a citizen writing to express my concerns regarding Topsail Hill State Park, which provides habitat to important imperiled species. All Floridians should have equal access to our state parks and I support a single public access point, which will ensure only monitored access into the park.

Please keep this incredible park accessible to all while protecting our shorebirds, imperiled wildlife, and unique ecosystems that would be threatened by unnecessary private access to the park.

Sincerely,
Josefa Arana
13716 SW 52nd St Miami, FL 33175-5109
esther3546@hotmail.com

From: maryjocapra@everyactioncustom.com on behalf of [MaryJo Capra](#)
To: [FLStateParkPlanning](#)
Subject: Topsail Hill
Date: Saturday, December 1, 2018 3:35:52 PM

Dear Office of Park Planning, Florida Dept. of Environmental Protection,

I am a citizen writing to express my concerns regarding Topsail Hill State Park, which provides habitat to important imperiled species. All Floridians should have equal access to our state parks and I support a single public access point, which will ensure only monitored access into the park.

Please keep this incredible park accessible to all while protecting our shorebirds, imperiled wildlife, and unique ecosystems that would be threatened by unnecessary private access to the park.

Sincerely,
MaryJo Capra
728 Blanchard Dr Panama City Beach, FL 32413-3145
maryjocapra@hotmail.com

From: begonia22@everyactioncustom.com on behalf of [Scarlett Dunn](#)
To: [FLStateParkPlanning](#)
Subject: Topsail Hill
Date: Saturday, December 1, 2018 3:39:13 PM

Dear Office of Park Planning, Florida Dept. of Environmental Protection,

I am a citizen writing to express my concerns regarding Topsail Hill State Park, which provides habitat to important imperiled species. All Floridians should have equal access to our state parks and I support a single public access point, which will ensure only monitored access into the park.

Please keep this incredible park accessible to all while protecting our shorebirds, imperiled wildlife, and unique ecosystems that would be threatened by unnecessary private access to the park.

Sincerely,
Scarlett Dunn
21319 Sunset Ave Panama City Beach, FL 32413-1325
begonia22@gmail.com

From: cheryl40978@everyactioncustom.com on behalf of [Cheryl Watters](#)
To: [FLStateParkPlanning](#)
Subject: Topsail Hill
Date: Saturday, December 1, 2018 3:42:12 PM

Dear Office of Park Planning, Florida Dept. of Environmental Protection,

I am a citizen writing to express my concerns regarding Topsail Hill State Park, which provides habitat to important imperiled species. All Floridians should have equal access to our state parks and I support a single public access point, which will ensure only monitored access into the park.

Please keep this incredible park accessible to all while protecting our shorebirds, imperiled wildlife, and unique ecosystems that would be threatened by unnecessary private access to the park.

Sincerely,
Cheryl Watters
500 Jimmy Ann Dr Apt 126 Daytona Beach, FL 32114-1336
cheryl40978@aol.com

From: bluabirdo@everyactioncustom.com on behalf of [Irena Franchi](#)
To: [FLStateParkPlanning](#)
Subject: Topsail Hill
Date: Saturday, December 1, 2018 3:51:58 PM

Dear Office of Park Planning, Florida Dept. of Environmental Protection,

I am a citizen writing to express my concerns regarding Topsail Hill State Park, which provides habitat to important imperiled species. All Floridians should have equal access to our state parks and I support a single public access point, which will ensure only monitored access into the park.

Please keep this incredible park accessible to all while protecting our shorebirds, imperiled wildlife, and unique ecosystems that would be threatened by unnecessary private access to the park.

Sincerely,
Irena Franchi
301 174th St Apt 2206 Sunny Isles Beach, FL 33160-3240
bluabirdo@hotmail.com

From: knutsonclay@everyactioncustom.com on behalf of [Barbara Knutson](#)
To: [FLStateParkPlanning](#)
Subject: Topsail Hill
Date: Saturday, December 1, 2018 3:52:51 PM

Dear Office of Park Planning, Florida Dept. of Environmental Protection,

I am a citizen writing to express my concerns regarding Topsail Hill State Park, which provides habitat to important imperiled species. All Floridians should have equal access to our state parks and I support a single public access point, which will ensure only monitored access into the park.

Please keep this incredible park accessible to all while protecting our shorebirds, imperiled wildlife, and unique ecosystems that would be threatened by unnecessary private access to the park.

Sincerely,
Barbara Knutson
22161 SW State Road 47 Fort White, FL 32038-5006
knutsonclay@aol.com

From: davidgrp@everyactioncustom.com on behalf of [David Pritchett](#)
To: [FLStateParkPlanning](#)
Subject: Topsail Hill
Date: Saturday, December 1, 2018 4:00:33 PM

Dear Office of Park Planning, Florida Dept. of Environmental Protection,

I am a citizen writing to express my concerns regarding Topsail Hill State Park, which provides habitat to important imperiled species. All Floridians should have equal access to our state parks and I support a single public access point, which will ensure only monitored access into the park.

Please keep this incredible park accessible to all while protecting our shorebirds, imperiled wildlife, and unique ecosystems that would be threatened by unnecessary private access to the park.

Sincerely,
David Pritchett
1001 Sheffield Ct Winter Park, FL 32792-6109
davidgrp@use.startmail.com

From: nan@everyactioncustom.com on behalf of [Nanette Soistman](#)
To: [FLStateParkPlanning](#)
Subject: Topsail Hill
Date: Saturday, December 1, 2018 1:30:51 PM

Dear Office of Park Planning, Florida Dept. of Environmental Protection,

To Whom cares about our wildlife: I am a citizen writing to express my concerns regarding Topsail Hill State Park, which provides habitat to important imperiled species. All Floridians should have equal access to our state parks and I support a single public access point, which will ensure only monitored access into the park.

Please keep this incredible park accessible to all while protecting our shorebirds, imperiled wildlife, and unique ecosystems that would be threatened by unnecessary private access to the park.

We are making a mistake -letting people access thru many points of entry, it will be abused. Please say no to this- we need to protect what little is left of our declining shorebirds and habitat.

Sincerely,
Nanette Soistman
21374 NW 165th Ave High Springs, FL 32643-7349
nan@sunrisewildlife.org

From: tabbykat728@everyactioncustom.com on behalf of [Raleigh koritz](#)
To: [FLStateParkPlanning](#)
Subject: Topsail Hill
Date: Saturday, December 1, 2018 1:36:09 PM

Dear Office of Park Planning, Florida Dept. of Environmental Protection,

I am a citizen writing to express my concerns regarding Topsail Hill State Park, which provides habitat to important imperiled species. All Floridians should have equal access to our state parks and I support a single public access point, which will ensure only monitored access into the park.

Please keep this incredible park accessible to all while protecting our shorebirds, imperiled wildlife, and unique ecosystems that would be threatened by unnecessary private access to the park.

Sincerely,
Raleigh koritz
4505 Nathan Ln N Minneapolis, MN 55442-3153
tabbykat728@q.com

From: saphire7526@everyactioncustom.com on behalf of [Pauline Berkeley](#)
To: [FLStateParkPlanning](#)
Subject: Topsail Hill
Date: Saturday, December 1, 2018 1:15:19 PM

Dear Office of Park Planning, Florida Dept. of Environmental Protection,

I am a citizen writing to express my concerns regarding Topsail Hill State Park, which provides habitat to important imperiled species. All Floridians should have equal access to our state parks and I support a single public access point, which will ensure only monitored access into the park.

Please keep this incredible park accessible to all while protecting our shorebirds, imperiled wildlife, and unique ecosystems that would be threatened by unnecessary private access to the park.

Sincerely,
Pauline Berkeley
11701 Palm Lake Dr Apt 314 Jacksonville, FL 32218-0905
saphire7526@yahoo.com

From: brendareesshapingflorida@gmail.com
To: [FLStateParkPlanning](#)
Subject: NO Additional Access for Topsail Preserve State Park
Date: Saturday, December 1, 2018 4:30:52 PM

Attention: Florida State Park Planning

Subject: NO Additional Access for Topsail Preserve State Park

Please count my opposition to any additional access for Topsail Preserve State Park. In the past, I have served on a board for a Florida State Park (Eden) and attended a 10 year planning workshop. I appreciate the forward planning for Florida's State Parks. I also understand and appreciate the importance in maintaining the full integrity of a Preserve within the Florida State Park System. I am a native of Walton County Florida and have enjoyed the Topsail Preserve State Park and have used current parking and see no need at all for this intrusion into the preserve ecosystem. Please count this opposition response at Dec. 5, 2018 meeting in Walton County.

Thank You,

Brenda Rees, 323 Lakeview Drive, Santa Rosa Beach, FL 32459

brendareesshapingflorida@gmail.com

Sent from [Mail](#) for Windows 10

From: noellef37@everyactioncustom.com on behalf of [Noelle Froehlich](#)
To: [FLStateParkPlanning](#)
Subject: Topsail Hill
Date: Saturday, December 1, 2018 4:08:13 PM

Dear Office of Park Planning, Florida Dept. of Environmental Protection,

I am a citizen writing to express my concerns regarding Topsail Hill State Park, which provides habitat to important imperiled species. All Floridians should have equal access to our state parks and I support a single public access point, which will ensure only monitored access into the park.

Please keep this incredible park accessible to all while protecting our shorebirds, imperiled wildlife, and unique ecosystems that would be threatened by unnecessary private access to the park.

Sincerely,
Noelle Froehlich
17724 61st Pl N Loxahatchee, FL 33470-5536
noellef37@icloud.com

From: kkillmarks@everyactioncustom.com on behalf of [Karen Killmar](#)
To: [FLStateParkPlanning](#)
Subject: Topsail Hill
Date: Saturday, December 1, 2018 4:27:43 PM

Dear Office of Park Planning, Florida Dept. of Environmental Protection,

I am a citizen writing to express my concerns regarding Topsail Hill State Park, which provides habitat to important imperiled species. All Floridians should have equal access to our state parks and I support a single public access point, which will ensure only monitored access into the park.

The protection of the wildlife and the environment is much more important than a few folks having a shortcut into this area.

Please keep this incredible park accessible to all while protecting our shorebirds, imperiled wildlife, and unique ecosystems that would be threatened by unnecessary private access to the park.

Sincerely,
Karen Killmar
2202 Queen Jessica Dr Lutz, FL 33549-5008
kkillmarks@aol.com

From: dkvoves@everyactioncustom.com on behalf of [Deborah Voves](#)
To: [FLStateParkPlanning](#)
Subject: Topsail Hill
Date: Saturday, December 1, 2018 4:32:45 PM

Dear Office of Park Planning, Florida Dept. of Environmental Protection,

I am a citizen writing to express my concerns regarding Topsail Hill State Park, which provides habitat to important imperiled species. All Floridians should have equal access to our state parks and I support a single public access point, which will ensure only monitored access into the park.

Please keep this incredible park accessible to all while protecting our shorebirds, imperiled wildlife, and unique ecosystems that would be threatened by unnecessary private access to the park.

Sincerely,
Deborah Voves
13231 Mountain Pl Anchorage, AK 99516-3150
dkvoves@gci.net

From: jackiedemarais@everyactioncustom.com on behalf of [Jackie Demarais](#)
To: [FLStateParkPlanning](#)
Subject: Topsail Hill
Date: Saturday, December 1, 2018 4:33:45 PM

Dear Office of Park Planning, Florida Dept. of Environmental Protection,

I am a citizen writing to express my concerns regarding Topsail Hill State Park, which provides habitat to important imperiled species. All Floridians should have equal access to our state parks and I support a single public access point, which will ensure only monitored access into the park.

Please keep this incredible park accessible to all while protecting our shorebirds, imperiled wildlife, and unique ecosystems that would be threatened by unnecessary private access to the park.

Sincerely,
Jackie Demarais
2704 Casas Del Sur Ct Granbury, TX 76049-1465
jackiedemarais@charter.net

From: esterdeel@everyactioncustom.com on behalf of [Ester Deel](#)
To: [FLStateParkPlanning](#)
Subject: Topsail Hill
Date: Saturday, December 1, 2018 4:36:48 PM

Dear Office of Park Planning, Florida Dept. of Environmental Protection,

I am a citizen writing to express my concerns regarding Topsail Hill State Park, which provides habitat to important imperiled species. All Floridians should have equal access to our state parks and I support a single public access point, which will ensure only monitored access into the park.

Please keep this incredible park accessible to all while protecting our shorebirds, imperiled wildlife, and unique ecosystems that would be threatened by unnecessary private access to the park.

Sincerely,
Ester Deel
2362 109th Ave Oakland, CA 94603-4142
esterdeel@gmail.com

From: hrgreen34@everyactioncustom.com on behalf of [Harry Richey](#)
To: [FLStateParkPlanning](#)
Subject: Topsail Hill
Date: Saturday, December 1, 2018 4:39:11 PM

Dear Office of Park Planning, Florida Dept. of Environmental Protection,

Please continue to protect nesting areas. Do not change the rules for Topsail Hill State Park; it could lead to loss of birds in that area and other areas. Use cat traps to keep the cats from eating the birds. Encourage all parks to do the same.

Please keep this incredible park accessible to all while protecting our shorebirds, imperiled wildlife, and unique ecosystems that would be threatened by unnecessary private access to the park.

Sincerely,
Harry Richey
7410 Lake Breeze Dr Apt 508 Fort Myers, FL 33907-8056
hrgreen34@comcast.net

From: rich734bv@everyactioncustom.com on behalf of [Rich Turner](#)
To: [FLStateParkPlanning](#)
Subject: Topsail Hill
Date: Saturday, December 1, 2018 4:47:48 PM

Dear Office of Park Planning, Florida Dept. of Environmental Protection,

I am a citizen writing to express my concerns regarding Topsail Hill State Park, which provides habitat to important imperiled species. All Floridians should have equal access to our state parks and I support a single public access point, which will ensure only monitored access into the park.

Please keep this incredible park accessible to all while protecting our shorebirds, imperiled wildlife, and unique ecosystems that would be threatened by unnecessary private access to the park.

Sincerely,
Rich Turner
13311 Airway St Panama City, FL 32404-2854
rich734bv@gmail.com

From: cbell44@everyactioncustom.com on behalf of [Charles Bell](#)
To: [FLStateParkPlanning](#)
Subject: Topsail Hill
Date: Saturday, December 1, 2018 4:48:25 PM

Dear Office of Park Planning, Florida Dept. of Environmental Protection,

I am a citizen writing to express my concerns regarding Topsail Hill State Park, which provides habitat to important imperiled species. All Floridians should have equal access to our state parks and I support a single public access point, which will ensure only monitored access into the park.

Please keep this incredible park accessible to all while protecting our shorebirds, imperiled wildlife, and unique ecosystems that would be threatened by unnecessary private access to the park.

The residents of the private community will continue to request more and more access to the beach. One access is enough!

Thank you!

Sincerely,
Charles Bell
1510 Ridge Ave Holly Hill, FL 32117-2218
cbell44@cfl.rr.com

From: n8dmm@everyactioncustom.com on behalf of [MaryLynn Michaelis](#)
To: [FLStateParkPlanning](#)
Subject: Topsail Hill
Date: Saturday, December 1, 2018 4:51:13 PM

Dear Office of Park Planning, Florida Dept. of Environmental Protection,

I am a citizen writing to express my concerns regarding Topsail Hill State Park, which provides habitat to important imperiled species. All Floridians should have equal access to our state parks and I support a single public access point, which will ensure only monitored access into the park.

Please keep this incredible park accessible to all while protecting our shorebirds, imperiled wildlife, and unique ecosystems that would be threatened by unnecessary private access to the park.

We do not have many chances to get this right. Getting this wrong will be catastrophic and irreversible.

Sincerely,
MaryLynn Michaelis
12224 E River Rd Columbia Station, OH 44028-9578
n8dmm@roadrunner.com

From: jmmickey5@everyactioncustom.com on behalf of [Alan Mickey](#)
To: [FLStateParkPlanning](#)
Subject: Topsail Hill
Date: Saturday, December 1, 2018 4:52:14 PM

Dear Office of Park Planning, Florida Dept. of Environmental Protection,

I am a citizen writing to express my concerns regarding Topsail Hill State Park, which provides habitat to important imperiled species. All Floridians should have equal access to our state parks and I support a single public access point, which will ensure only monitored access into the park.

Please keep this incredible park accessible to all while protecting our shorebirds, imperiled wildlife, and unique ecosystems that would be threatened by unnecessary private access to the park.

Sincerely,
Alan Mickey
9654 Winterview Dr Naples, FL 34109-1516
jmmickey5@aol.com

From: marystarkp@everyactioncustom.com on behalf of [Mary Starzinski](#)
To: [FLStateParkPlanning](#)
Subject: Topsail Hill
Date: Saturday, December 1, 2018 4:53:49 PM

Dear Office of Park Planning, Florida Dept. of Environmental Protection,

I am a citizen writing to express my concerns regarding Topsail Hill State Park, which provides habitat to important imperiled species. All Floridians should have equal access to our state parks and I support a single public access point, which will ensure only monitored access into the park.

Please keep this incredible park accessible to all while protecting our shorebirds, imperiled wildlife, and unique ecosystems that would be threatened by unnecessary private access to the park.

Sincerely,
Mary Starzinski
3400 SE Fairway Oaks Trl Stuart, FL 34997-4708
marystarkp@gmail.com

From: henryvtom@everyactioncustom.com on behalf of [Barbara Tomlinson](#)
To: [FLStateParkPlanning](#)
Subject: Topsail Hill
Date: Saturday, December 1, 2018 4:08:58 PM

Dear Office of Park Planning, Florida Dept. of Environmental Protection,

I am a citizen writing to express my concerns regarding Topsail Hill State Park, which provides habitat to important imperiled species. All Floridians should have equal access to our state parks and I support a single public access point, which will ensure only monitored access into the park.

Please keep this incredible park accessible to all while protecting our shorebirds, imperiled wildlife, and unique ecosystems that would be threatened by unnecessary private access to the park.

No special privileges for the wealthy to pollute! and destroy!

Sincerely,
Barbara Tomlinson
408 Bellevue Ave E Seattle, WA 98102-4730
henryvtom@yahoo.com

From: tracybeth1013@everyactioncustom.com on behalf of [Tracy Rothstein](#)
To: [FLStateParkPlanning](#)
Subject: Topsail Hill
Date: Saturday, December 1, 2018 4:57:56 PM

Dear Office of Park Planning, Florida Dept. of Environmental Protection,

I am a citizen writing to express my concerns regarding Topsail Hill State Park, which provides habitat to important imperiled species. All Floridians should have equal access to our state parks and I support a single public access point, which will ensure only monitored access into the park.

Please keep this incredible park accessible to all while protecting our shorebirds, imperiled wildlife, and unique ecosystems that would be threatened by unnecessary private access to the park.

Sincerely,
Tracy Rothstein
174 Watercolor Way Ste PM103 Santa Rosa Beach, FL 32459-7350
tracybeth1013@gmail.com

From: speciesamused@everyactioncustom.com on behalf of [Sherri Williams](#)
To: [FLStateParkPlanning](#)
Subject: Topsail Hill
Date: Saturday, December 1, 2018 4:58:44 PM

Dear Office of Park Planning, Florida Dept. of Environmental Protection,

I am a citizen writing to express my concerns regarding Topsail Hill State Park, which provides habitat to important imperiled species. All Floridians should have equal access to our state parks and I support a single public access point, which will ensure only monitored access into the park.

Please keep this incredible park accessible to all while protecting our shorebirds, imperiled wildlife, and unique ecosystems that would be threatened by unnecessary private access to the park.

Sincerely,
Sherri Williams
1135 Daytona Ave Daytona Beach, FL 32117-2705
speciesamused@hotmail.com

From: abundanciareina@everyactioncustom.com on behalf of [Reina Snyder](#)
To: [FLStateParkPlanning](#)
Subject: Topsail Hill
Date: Saturday, December 1, 2018 5:07:36 PM

Dear Office of Park Planning, Florida Dept. of Environmental Protection,

I am a citizen writing to express my concerns regarding Topsail Hill State Park, which provides habitat to important imperiled species. All Floridians should have equal access to our state parks and I support a single public access point, which will ensure only monitored access into the park.

Please keep this incredible park accessible to all while protecting our shorebirds, imperiled wildlife, and unique ecosystems that would be threatened by unnecessary private access to the park.

Sincerely,
Reina Snyder
7785 Spring Creek Dr West Palm Beach, FL 33411-5792
abundanciareina@gmail.com

From: amcapek@everyactioncustom.com on behalf of [Alena Capek](#)
To: [FLStateParkPlanning](#)
Subject: Topsail Hill
Date: Saturday, December 1, 2018 5:15:44 PM

Dear Office of Park Planning, Florida Dept. of Environmental Protection,

I am a citizen writing to express my concerns regarding Topsail Hill State Park, which provides habitat to important imperiled species. All Floridians should have equal access to our state parks and I support a single public access point, which will ensure only monitored access into the park.

Please keep this incredible park accessible to all while protecting our shorebirds, imperiled wildlife, and unique ecosystems that would be threatened by unnecessary private access to the park.

Sincerely,
Alena Capek
543 Oak Bay Dr Osprey, FL 34229-8962
amcapek@aol.com

From: michael_bertrams@everyactioncustom.com on behalf of [Michael Bertrams](#)
To: [FLStateParkPlanning](#)
Subject: Topsail Hill
Date: Saturday, December 1, 2018 5:18:56 PM

Dear Office of Park Planning, Florida Dept. of Environmental Protection,

I am a citizen writing to express my concerns regarding Topsail Hill State Park, which provides habitat to important imperiled species. All Floridians should have equal access to our state parks and I support a single public access point, which will ensure only monitored access into the park.

Please keep this incredible park accessible to all while protecting our shorebirds, imperiled wildlife, and unique ecosystems that would be threatened by unnecessary private access to the park.

Sincerely,
Michael Bertrams
1733 Myers St Oroville, CA 95966-5337
michael_bertrams@yahoo.com

From: mjdesart@everyactioncustom.com on behalf of [Marci Desart](#)
To: [FLStateParkPlanning](#)
Subject: Topsail Hill
Date: Saturday, December 1, 2018 5:27:50 PM

Dear Office of Park Planning, Florida Dept. of Environmental Protection,

I am a citizen writing to express my concerns regarding Topsail Hill State Park, which provides habitat to important imperiled species. All Floridians should have equal access to our state parks and I support a single public access point, which will ensure only monitored access into the park.

Please keep this incredible park accessible to all while protecting our shorebirds, imperiled wildlife, and unique ecosystems that would be threatened by unnecessary private access to the park.

Sincerely,
Marci Desart
119 Shetland Dr Saint Louis, MO 63125-3710
mjdesart@hotmail.com

From: tithonia65@everyactioncustom.com on behalf of [Lynda Goin](#)
To: [FLStateParkPlanning](#)
Subject: Topsail Hill
Date: Saturday, December 1, 2018 5:27:56 PM

Dear Office of Park Planning, Florida Dept. of Environmental Protection,

I am a citizen writing to express my concerns regarding Topsail Hill State Park, which provides habitat to important imperiled species. All Floridians should have equal access to our state parks and I support a single public access point, which will ensure only monitored access into the park.

Please keep this incredible park accessible to all while protecting our shorebirds, imperiled wildlife, and unique ecosystems that would be threatened by unnecessary private access to the park.

Sincerely,
Lynda Goin
534 2nd Ave N Edmonds, WA 98020-3106
tithonia65@gmail.com

From: labfs39@everyactioncustom.com on behalf of [Lisa Sanders](#)
To: [FLStateParkPlanning](#)
Subject: Topsail Hill
Date: Saturday, December 1, 2018 5:30:16 PM

Dear Office of Park Planning, Florida Dept. of Environmental Protection,

I am a local community member writing to express my concerns regarding Topsail Hill State Park, which provides habitat to important imperiled species. All Floridians should have equal access to our state parks, and I support a single public access point, which will ensure only monitored access into the park.

Please keep this incredibly beautiful park accessible to all while at the same time protecting our shorebirds, imperiled wildlife, and unique ecosystems that would be threatened by unnecessary private access to the park. This is especially important given the recent devastation to our coastal areas caused by Hurricane Michael.

Sincerely,
Lisa Sanders
803 Lyndell Way Panama City Beach, FL 32407-2624
labfs39@gmail.com

From: rsscpa@everyactioncustom.com on behalf of [Rob Seltzer](#)
To: [FLStateParkPlanning](#)
Subject: Topsail Hill
Date: Saturday, December 1, 2018 5:40:42 PM

Dear Office of Park Planning, Florida Dept. of Environmental Protection,

I am a citizen writing to express my concerns regarding Topsail Hill State Park, which provides habitat to important imperiled species. All Floridians should have equal access to our state parks and I support a single public access point, which will ensure only monitored access into the park.

Please keep this incredible park accessible to all while protecting our shorebirds, imperiled wildlife, and unique ecosystems that would be threatened by unnecessary private access to the park.

Sincerely,
Rob Seltzer
18408 Clifftop Way Malibu, CA 90265-5630
rsscpa@earthlink.net

From: bandnentx2@everyactioncustom.com on behalf of [Nancy Meute](#)
To: [FLStateParkPlanning](#)
Subject: Topsail Hill
Date: Saturday, December 1, 2018 5:43:12 PM

Dear Office of Park Planning, Florida Dept. of Environmental Protection,

I am a citizen writing to express my concerns regarding Topsail Hill State Park, which provides habitat to important imperiled species. All Floridians should have equal access to our state parks and I support a single public access point, which will ensure only monitored access into the park.

Please keep this incredible park accessible to all while protecting our shorebirds, imperiled wildlife, and unique ecosystems that would be threatened by unnecessary private access to the park.

Sincerely,
Nancy Meute
3909 W 25th Ct Apt B Panama City, FL 32405-1277
bandnentx2@comcast.net

From: mcact8@everyactioncustom.com on behalf of [Carol Thompson](#)
To: [FLStateParkPlanning](#)
Subject: Topsail Hill
Date: Saturday, December 1, 2018 4:09:56 PM

Dear Office of Park Planning, Florida Dept. of Environmental Protection,

I am a citizen writing to express my concerns regarding Topsail Hill State Park, which provides habitat to important imperiled species. All Floridians should have equal access to our state parks and I support a single public access point, which will ensure only monitored access into the park.

Please keep this incredible park accessible to all while protecting our shorebirds, imperiled wildlife, and unique ecosystems that would be threatened by unnecessary private access to the park.

Sincerely,
Carol Thompson
2874 Amy Dr South Park, PA 15129-8955
mcact8@gmail.com

From: mstoakes@everyactioncustom.com on behalf of [Michael Stoakes](#)
To: [FLStateParkPlanning](#)
Subject: Topsail Hill
Date: Saturday, December 1, 2018 5:55:25 PM

Dear Office of Park Planning, Florida Dept. of Environmental Protection,

I am a citizen writing to express my concerns regarding Topsail Hill State Park, which provides habitat to important imperiled species. All Floridians should have equal access to our state parks and I support a single public access point, which will ensure only monitored access into the park.

Please keep this incredible park accessible to all while protecting our shorebirds, imperiled wildlife, and unique ecosystems that would be threatened by unnecessary private access to the park.

Sincerely,
Michael Stoakes
104 SE Greystone Dr Lees Summit, MO 64063-3400
mstoakes@juno.com

From: fi2-3516@everyactioncustom.com on behalf of [David Wiinikainen](#)
To: [FLStateParkPlanning](#)
Subject: Topsail Hill
Date: Saturday, December 1, 2018 6:06:03 PM

Dear Office of Park Planning, Florida Dept. of Environmental Protection,

I am a citizen writing to express my concerns regarding Topsail Hill State Park, which provides habitat to important imperiled species. All Floridians should have equal access to our state parks and I support a single public access point, which will ensure only monitored access into the park.

Please keep this incredible park accessible to all while protecting our shorebirds, imperiled wildlife, and unique ecosystems that would be threatened by unnecessary private access to the park.

Sincerely,
David Wiinikainen
417 Eagle Rock Dr Ponte Vedra, FL 32081-8399
fi2-3516@20milebirdhouse.com

From: shearwater88@everyactioncustom.com on behalf of [Bruce Purdy](#)
To: [FLStateParkPlanning](#)
Subject: Topsail Hill
Date: Saturday, December 1, 2018 6:09:39 PM

Dear Office of Park Planning, Florida Dept. of Environmental Protection,

I am a citizen writing to express my concerns regarding Topsail Hill State Park, which provides habitat to important imperiled species. All Floridians should have equal access to our state parks and I support a single public access point, which will ensure only monitored access into the park.

Please keep this incredible park accessible to all while protecting our shorebirds, imperiled wildlife, and unique ecosystems that would be threatened by unnecessary private access to the park.

Sincerely,
Bruce Purdy
39 Bay Dr NE Fort Walton Beach, FL 32548-5127
shearwater88@gmail.com

From: jim@everyactioncustom.com on behalf of [James Young](#)
To: [FLStateParkPlanning](#)
Subject: Topsail Hill
Date: Saturday, December 1, 2018 6:13:01 PM

Dear Office of Park Planning, Florida Dept. of Environmental Protection,

I am a citizen writing to express my concerns regarding Topsail Hill State Park, which provides habitat to important imperiled species. All Floridians should have equal access to our state parks and I support a single public access point, which will ensure only monitored access into the park.

Please keep this incredible park accessible to all while protecting our shorebirds, imperiled wildlife, and unique ecosystems that would be threatened by unnecessary private access to the park.

Sincerely,
James Young
466 Raymond Rd Havana, FL 32333-4737
jim@jc-research.com

From: dixiedfl@everyactioncustom.com on behalf of [Ann Dixon](#)
To: [FLStateParkPlanning](#)
Subject: Topsail Hill
Date: Saturday, December 1, 2018 6:13:34 PM

Dear Office of Park Planning, Florida Dept. of Environmental Protection,

I am a citizen writing to express my concerns regarding Topsail Hill State Park, which provides habitat to important imperiled species. All Floridians should have equal access to our state parks and I support a single public access point, which will ensure only monitored access into the park.

Please keep this incredible park accessible to all while protecting our shorebirds, imperiled wildlife, and unique ecosystems that would be threatened by unnecessary private access to the park.

State Parks are for all of us. Let us not spoil this wonderful wildlife habitat by catering to a few 'entitled' patrons.

Sincerely,
Ann Dixon
7500 Riverside Dr Punta Gorda, FL 33982-1439
dixiedfl@outlook.com

From: issabella369@everyactioncustom.com on behalf of [Elizabeth Cimadevilla](#)
To: [FLStateParkPlanning](#)
Subject: Topsail Hill
Date: Saturday, December 1, 2018 6:14:04 PM

Dear Office of Park Planning, Florida Dept. of Environmental Protection,

I am a citizen writing to express my concerns regarding Topsail Hill State Park, which provides habitat to important imperiled species. All Floridians should have equal access to our state parks and I support a single public access point, which will ensure only monitored access into the park.

Please keep this incredible park accessible to all while protecting our shorebirds, imperiled wildlife, and unique ecosystems that would be threatened by unnecessary private access to the park.

Sincerely,
Elizabeth Cimadevilla
8911 Collins Ave Surfside, FL 33154-3535
issabella369@hotmail.com

From: lani.calbi159@everyactioncustom.com on behalf of [Lani Calbi](#)
To: [FLStateParkPlanning](#)
Subject: Topsail Hill
Date: Saturday, December 1, 2018 6:19:19 PM

Dear Office of Park Planning, Florida Dept. of Environmental Protection,

I am a citizen writing to express my concerns regarding Topsail Hill State Park, which provides habitat to important imperiled species. All Floridians should have equal access to our state parks and I support a single public access point, which will ensure only monitored access into the park.

Please keep this incredible park accessible to all while protecting our shorebirds, imperiled wildlife, and unique ecosystems that would be threatened by unnecessary private access to the park.

Sincerely,
Lani Calbi
1420 28th Ave N Saint Petersburg, FL 33704-2529
lani.calbi159@gmail.com

From: marksoroken@everyactioncustom.com on behalf of [Mark Soroken](#)
To: [FLStateParkPlanning](#)
Subject: Topsail Hill
Date: Saturday, December 1, 2018 6:21:53 PM

Dear Office of Park Planning, Florida Dept. of Environmental Protection,

I am a citizen writing to express my concerns regarding Topsail Hill State Park, which provides habitat to important imperiled species. All Floridians should have equal access to our state parks and I support a single public access point, which will ensure only monitored access into the park.

Please keep this incredible park accessible to all while protecting our shorebirds, imperiled wildlife, and unique ecosystems that would be threatened by unnecessary private access to the park.

Sincerely,
Mark Soroken
2599 W Highway 98 Mary Esther, FL 32569-2352
marksoroken@gmail.com

From: mehem52@everyactioncustom.com on behalf of [Mary Heminger](#)
To: [FLStateParkPlanning](#)
Subject: Topsail Hill
Date: Saturday, December 1, 2018 6:38:15 PM

Dear Office of Park Planning, Florida Dept. of Environmental Protection,

I am a citizen writing to express my concerns regarding Topsail Hill State Park, which provides habitat to important imperiled species. All Floridians should have equal access to our state parks and I support a single public access point, which will ensure only monitored access into the park.

Please keep this incredible park accessible to all while protecting our shorebirds, imperiled wildlife, and unique ecosystems that would be threatened by unnecessary private access to the park.

Sincerely,
Mary Heminger
3835 Malec Cir Sarasota, FL 34233-2133
mehem52@gmail.com

From: MikeHaskell@everyactioncustom.com on behalf of [Michael Haskell](#)
To: [FLStateParkPlanning](#)
Subject: Topsail Hill
Date: Saturday, December 1, 2018 6:45:36 PM

Dear Office of Park Planning, Florida Dept. of Environmental Protection,

I am a citizen writing to express my concerns regarding Topsail Hill State Park, which provides habitat to important imperiled species. All Floridians should have equal access to our state parks and I support a single public access point, which will ensure only monitored access into the park.

Please keep this incredible park accessible to all while protecting our shorebirds, imperiled wildlife, and unique ecosystems that would be threatened by unnecessary private access to the park.

Sincerely,
Michael Haskell
7 Sweetbrier Ln Scarborough, ME 04074-9638
MikeHaskell@maine.rr.com

From: gaylenevasaturo@everyactioncustom.com on behalf of [Gaylene Vasaturo](#)
To: [FLStateParkPlanning](#)
Subject: Topsail Hill
Date: Saturday, December 1, 2018 4:13:29 PM

Dear Office of Park Planning, Florida Dept. of Environmental Protection,

I am a citizen writing to express my concerns regarding Topsail Hill State Park, which provides habitat to important imperiled species. All Floridians should have equal access to our state parks and I support a single public access point, which will ensure only monitored access into the park.

Please keep this incredible park accessible to all while protecting our shorebirds, imperiled wildlife, and unique ecosystems that would be threatened by unnecessary private access to the park.

Sincerely,
Gaylene Vasaturo
1094 Camelot Cir Naples, FL 34119-1308
gaylenevasaturo@sbcglobal.net

From: melvinamac50@everyactioncustom.com on behalf of [Melvina MacDonald](#)
To: [FLStateParkPlanning](#)
Subject: Topsail Hill
Date: Saturday, December 1, 2018 6:49:42 PM

Dear Office of Park Planning, Florida Dept. of Environmental Protection,

I am a citizen writing to express my concerns regarding Topsail Hill State Park, which provides habitat to important imperiled species. All Floridians should have equal access to our state parks and I support a single public access point, which will ensure only monitored access into the park.

Please keep this incredible park accessible to all while protecting our shorebirds, imperiled wildlife, and unique ecosystems that would be threatened by unnecessary private access to the park.

Sincerely,
Melvina MacDonald

Sincerely,
Melvina MacDonald
2046 Pepperidge Way Tallahassee, FL 32308-6143
melvinamac50@icloud.com

From: crankychoke58@everyactioncustom.com on behalf of [Evelynne Gibson](#)
To: [FLStateParkPlanning](#)
Subject: Topsail Hill
Date: Saturday, December 1, 2018 6:50:18 PM

Dear Office of Park Planning, Florida Dept. of Environmental Protection,

I am a citizen writing to express my concerns regarding Topsail Hill State Park, which provides habitat to important imperiled species. All Floridians should have equal access to our state parks and I support a single public access point, which will ensure only monitored access into the park.

Please keep this incredible park accessible to all while protecting our shorebirds, imperiled wildlife, and unique ecosystems that would be threatened by unnecessary private access to the park.

Sincerely,
Evelynne Gibson
1926 Candlewood Ct Middleburg, FL 32068-3616
crankychoke58@aol.com

From: millscb1@everyactioncustom.com on behalf of [Jane Mills](#)
To: [FLStateParkPlanning](#)
Subject: Topsail Hill
Date: Saturday, December 1, 2018 6:54:33 PM

Dear Office of Park Planning, Florida Dept. of Environmental Protection,

I am a citizen writing to express my concerns regarding Topsail Hill State Park, which provides habitat to important imperiled species. All Floridians should have equal access to our state parks and I support a single public access point, which will ensure only monitored access into the park.

Please keep this incredible park accessible to all while protecting our shorebirds, imperiled wildlife, and unique ecosystems that would be threatened by unnecessary private access to the park.

Sincerely,
Jane Mills
8450 Southbridge Dr Apt 2 Estero, FL 33967-5589
millscb1@aol.com

From: tldanos@everyactioncustom.com on behalf of [Teri Danos](#)
To: [FLStateParkPlanning](#)
Subject: Topsail Hill
Date: Saturday, December 1, 2018 6:56:06 PM

Dear Office of Park Planning, Florida Dept. of Environmental Protection,

I am a citizen writing to express my concerns regarding Topsail Hill State Park, which provides habitat to important imperiled species. All Floridians should have equal access to our state parks and I support a single public access point, which will ensure only monitored access into the park.

Please keep this incredible park accessible to all while protecting our shorebirds, imperiled wildlife, and unique ecosystems that would be threatened by unnecessary private access to the park.

Sincerely,
Teri Danos
3207 Hidalgo Dr Orlando, FL 32812-6650
tldanos@yahoo.com

From: ekvk@everyactioncustom.com on behalf of [Victoria Kilroy](#)
To: [FLStateParkPlanning](#)
Subject: Topsail Hill
Date: Saturday, December 1, 2018 7:00:32 PM

Dear Office of Park Planning, Florida Dept. of Environmental Protection,

I am a citizen writing to express my concerns regarding Topsail Hill State Park, which provides habitat to important imperiled species. All Floridians should have equal access to our state parks and I support a single public access point, which will ensure only monitored access into the park.

Please keep this incredible park accessible to all while protecting our shorebirds, imperiled wildlife, and unique ecosystems that would be threatened by unnecessary private access to the park.

This land is a treasure for Floridians and for our wildlife.

Sincerely,
Victoria Kilroy
1350 Lakeview Ave Kissimmee, FL 34744-4724
ekvk@cfl.rr.com

From: chingly33@everyactioncustom.com on behalf of [Cheri Stader](#)
To: [FLStateParkPlanning](#)
Subject: Topsail Hill
Date: Saturday, December 1, 2018 7:05:29 PM

Dear Office of Park Planning, Florida Dept. of Environmental Protection,

I am a citizen writing to express my concerns regarding Topsail Hill State Park, which provides habitat to important imperiled species. All Floridians should have equal access to our state parks and I support a single public access point, which will ensure only monitored access into the park.

Please keep this incredible park accessible to all while protecting our shorebirds, imperiled wildlife, and unique ecosystems that would be threatened by unnecessary private access to the park.

The birds and wildlife is what keeps Florida, Florida.

Sincerely,
Cheri Stader
8429 Deer Chase Dr Riverview, FL 33578-8608
chingly33@gmail.com

From: jasminaforc@everyactioncustom.com on behalf of [Jasmina Forcan](#)
To: [FLStateParkPlanning](#)
Subject: Topsail Hill
Date: Saturday, December 1, 2018 7:11:48 PM

Dear Office of Park Planning, Florida Dept. of Environmental Protection,

I am a citizen writing to express my concerns regarding Topsail Hill State Park, which provides habitat to important imperiled species. All Floridians should have equal access to our state parks and I support a single public access point, which will ensure only monitored access into the park.

Please keep this incredible park accessible to all while protecting our shorebirds, imperiled wildlife, and unique ecosystems that would be threatened by unnecessary private access to the park.

Sincerely,
Jasmina Forcan
100 Hampton Rd Lot 203 Clearwater, FL 33759-3964
jasminaforc@gmail.com

From: travel_pet2@everyactioncustom.com on behalf of [Annie Wei](#)
To: [FLStateParkPlanning](#)
Subject: Topsail Hill
Date: Saturday, December 1, 2018 7:22:08 PM

Dear Office of Park Planning, Florida Dept. of Environmental Protection,

I am a citizen writing to express my concerns regarding Topsail Hill State Park, which provides habitat to important imperiled species. All Floridians should have equal access to our state parks and I support a single public access point, which will ensure only monitored access into the park.

Please keep this incredible park accessible to all while protecting our shorebirds, imperiled wildlife, and unique ecosystems that would be threatened by unnecessary private access to the park.

Sincerely,
Annie Wei
22 WARD St Queenslnad, HI 48700
travel_pet2@hotmail.com

From: boatgrandma@everyactioncustom.com on behalf of [George Walsh](#)
To: [FLStateParkPlanning](#)
Subject: Topsail Hill
Date: Saturday, December 1, 2018 7:32:43 PM

Dear Office of Park Planning, Florida Dept. of Environmental Protection,

I am a citizen writing to express my concerns regarding Topsail Hill State Park, which provides habitat to important imperiled species. All Floridians should have equal access to our state parks and I support a single public access point, which will ensure only monitored access into the park.

Please keep this incredible park accessible to all while protecting our shorebirds, imperiled wildlife, and unique ecosystems that would be threatened by unnecessary private access to the park.

Sincerely,
George Walsh
364 Nettles Blvd Jensen Beach, FL 34957-3326
boatgrandma@aol.com

From: gsteuck@everyactioncustom.com on behalf of [Greg Steuck](#)
To: [FLStateParkPlanning](#)
Subject: Topsail Hill
Date: Saturday, December 1, 2018 7:32:52 PM

Dear Office of Park Planning, Florida Dept. of Environmental Protection,

I am a citizen writing to express my concerns regarding Topsail Hill State Park, which provides habitat to important imperiled species. All Floridians should have equal access to our state parks and I support a single public access point, which will ensure only monitored access into the park.

Please keep this incredible park accessible to all while protecting our shorebirds, imperiled wildlife, and unique ecosystems that would be threatened by unnecessary private access to the park.

Sincerely,
Greg Steuck
3005 Sunset Dr Golden, CO 80401-2587
gsteuck@aol.com

From: bmackinnonwitherspoon@everyactioncustom.com on behalf of [Bonnie Lynn MacKinnon](#)
To: [FLStateParkPlanning](#)
Subject: Topsail Hill
Date: Saturday, December 1, 2018 4:18:04 PM

Dear Office of Park Planning, Florida Dept. of Environmental Protection,

I am a citizen writing to express my concerns regarding Topsail Hill State Park, which provides habitat to important imperiled species. All Floridians should have equal access to our state parks and I support a single public access point, which will ensure only monitored access into the park.

Please keep this incredible park accessible to all while protecting our shorebirds, imperiled wildlife, and unique ecosystems that would be threatened by unnecessary private access to the park.

Sincerely,
Bonnie Lynn MacKinnon
1603 S Elm St Georgetown, TX 78626-6930
bmackinnonwitherspoon@yahoo.com

From: gjmcm48@everyactioncustom.com on behalf of [Gail McMullen](#)
To: [FLStateParkPlanning](#)
Subject: Topsail Hill
Date: Saturday, December 1, 2018 7:36:12 PM

Dear Office of Park Planning, Florida Dept. of Environmental Protection,

I am a citizen writing to express my concerns regarding Topsail Hill State Park, which provides habitat to important imperiled species. All Floridians should have equal access to our state parks and I support a single public access point, which will ensure only monitored access into the park.

Please keep this incredible park accessible to all while protecting our shorebirds, imperiled wildlife, and unique ecosystems that would be threatened by unnecessary private access to the park.

Sincerely,
Gail McMullen
1734 N Kingsley Dr Apt 4 Los Angeles, CA 90027-3722
gjmcm48@yahoo.com

From: speariso@everyactioncustom.com on behalf of [Sharon Peariso](#)
To: [FLStateParkPlanning](#)
Subject: Topsail Hill
Date: Saturday, December 1, 2018 7:40:07 PM

Dear Office of Park Planning, Florida Dept. of Environmental Protection,

I am a citizen writing to express my concerns regarding Topsail Hill State Park, which provides habitat to important imperiled species. All Floridians should have equal access to our state parks and I support a single public access point, which will ensure only monitored access into the park.

Please keep this incredible park accessible to all while protecting our shorebirds, imperiled wildlife, and unique ecosystems that would be threatened by unnecessary private access to the park.

Sincerely,
Sharon Peariso
12800 Ledges Dr Louisville, KY 40243-2083
speariso@hotmail.com

From: sheilameehan36@everyactioncustom.com on behalf of [Sheila Meehan](#)
To: [FLStateParkPlanning](#)
Subject: Topsail Hill
Date: Saturday, December 1, 2018 7:40:29 PM

Dear Office of Park Planning, Florida Dept. of Environmental Protection,

Topsail is one of the most beautiful parks I have ever seen. It belongs to all Floridians. I am a voter writing to express my concerns regarding Topsail Hill State Park, which provides habitat to important imperiled species. All Floridians should have equal access to our state parks and I support a single public access point, which will ensure only monitored access into the park.

Please keep this incredible park accessible to all while protecting our shorebirds, imperiled wildlife, and unique ecosystems that would be threatened by unnecessary private access to the park.

Sincerely,
Sheila Meehan
3627 Dexter Dr Tallahassee, FL 32312-1023
sheilameehan36@gmail.com

From: lorsay2@everyactioncustom.com on behalf of [Elizabeth And Charle Orsay](#)
To: [FLStateParkPlanning](#)
Subject: Topsail Hill
Date: Saturday, December 1, 2018 7:40:51 PM

Dear Office of Park Planning, Florida Dept. of Environmental Protection,

Topsail Hill Preserve State Park is a pristine coastal park with pristine habitat, ideal for shorebirds and their nests that just be protected! I am a citizen writing to express my concerns regarding Topsail Hill State Park, which provides habitat to important imperiled species. All Floridians should have equal access to our state parks and I support a single public access point, which will ensure only monitored access into the park.

Please keep this incredible park accessible to all while protecting our shorebirds, imperiled wildlife, and unique ecosystems that would be threatened by unnecessary private access to the park.

Sincerely,
Elizabeth And Charle Orsay
619 Beachwalk Cir Naples, FL 34108-8719
lorsay2@gmail.com

From: physalia00@everyactioncustom.com on behalf of [Brett Kieslich](#)
To: [FLStateParkPlanning](#)
Subject: Topsail Hill
Date: Saturday, December 1, 2018 7:45:28 PM

Dear Office of Park Planning, Florida Dept. of Environmental Protection,

I am a citizen writing to express my concerns regarding Topsail Hill State Park, which provides habitat to important imperiled species. All Floridians should have equal access to our state parks and I support a single public access point, which will ensure only monitored access into the park.

Please keep this incredible park accessible to all while protecting our shorebirds, imperiled wildlife, and unique ecosystems that would be threatened by unnecessary private access to the park.

Sincerely,
Brett Kieslich
111 Granada Blvd Davenport, FL 33837-7608
physalia00@msn.com

From: bessythree@everyactioncustom.com on behalf of [Ronald Ratner](#)
To: [FLStateParkPlanning](#)
Subject: Topsail Hill
Date: Saturday, December 1, 2018 7:45:50 PM

Dear Office of Park Planning, Florida Dept. of Environmental Protection,

I am a citizen writing to express my concerns regarding Topsail Hill State Park, which provides habitat to important imperiled species. All Floridians should have equal access to our state parks and I support a single public access point, which will ensure only monitored access into the park.

Please keep this incredible park accessible to all while protecting our shorebirds, imperiled wildlife, and unique ecosystems that would be threatened by unnecessary private access to the park.

Sincerely,
Ronald Ratner
3916 N Potsdam Ave # 3769 Sioux Falls, SD 57104-7048
bessythree@yahoo.com

From: elephants815@everyactioncustom.com on behalf of [Pamela Hennig](#)
To: [FLStateParkPlanning](#)
Subject: Topsail Hill
Date: Saturday, December 1, 2018 7:58:46 PM

Dear Office of Park Planning, Florida Dept. of Environmental Protection,

I am a citizen writing to express my concerns regarding Topsail Hill State Park, which provides habitat to important imperiled species. All Floridians should have equal access to our state parks and I support a single public access point, which will ensure only monitored access into the park.

Please keep this incredible park accessible to all while protecting our shorebirds, imperiled wildlife, and unique ecosystems that would be threatened by unnecessary private access to the park.

Sincerely,
Pamela Hennig
5976 20th St # 146 Vero Beach, FL 32966-1019
elephants815@gmail.com

From: davidcouncilman7@everyactioncustom.com on behalf of [David Councilman](#)
To: [FLStateParkPlanning](#)
Subject: Topsail Hill
Date: Saturday, December 1, 2018 8:09:59 PM

Dear Office of Park Planning, Florida Dept. of Environmental Protection,

I am a citizen writing to express my concerns regarding Topsail Hill State Park, which provides habitat to important imperiled species. All Floridians should have equal access to our state parks and I support a single public access point, which will ensure only monitored access into the park.

Please keep this incredible park accessible to all while protecting our shorebirds, imperiled wildlife, and unique ecosystems that would be threatened by unnecessary private access to the park.

Sincerely,
David Councilman
8801 Westmoreland Ln Minneapolis, MN 55426-1936
davidcouncilman7@gmail.com

From: carmensb@everyactioncustom.com on behalf of [Steve Blakely](#)
To: [FLStateParkPlanning](#)
Subject: Topsail Hill
Date: Saturday, December 1, 2018 8:16:31 PM

Dear Office of Park Planning, Florida Dept. of Environmental Protection,

I am a citizen writing to express my concerns regarding Topsail Hill State Park, which provides habitat to important imperiled species. All Floridians should have equal access to our state parks and I support a single public access point, which will ensure only monitored access into the park.

Please keep this incredible park accessible to all while protecting our shorebirds, imperiled wildlife, and unique ecosystems that would be threatened by unnecessary private access to the park.

Sincerely,
Steve Blakely
1439 Windjammer Loop Lutz, FL 33559-6734
carmensb@msn.com

From: suziartz@everyactioncustom.com on behalf of [Susan Lucas](#)
To: [FLStateParkPlanning](#)
Subject: Topsail Hill
Date: Saturday, December 1, 2018 8:37:58 PM

Dear Office of Park Planning, Florida Dept. of Environmental Protection,

I am a citizen writing to express my concerns regarding Topsail Hill State Park, which provides habitat to important imperiled species. All Floridians should have equal access to our state parks and I support a single public access point, which will ensure only monitored access into the park.

Please keep this incredible park accessible to all while protecting our shorebirds, imperiled wildlife, and unique ecosystems that would be threatened by unnecessary private access to the park.

Sincerely,
Susan Lucas
249 N Blue Heron Dr Santa Rosa Beach, FL 32459-3087
suziartz@mac.com

From: tylertents@everyactioncustom.com on behalf of [Nancy Oconnor](#)
To: [FLStateParkPlanning](#)
Subject: Topsail Hill
Date: Saturday, December 1, 2018 4:19:18 PM

Dear Office of Park Planning, Florida Dept. of Environmental Protection,

I am a citizen writing to express my concerns regarding Topsail Hill State Park, which provides habitat to important imperiled species. All Floridians should have equal access to our state parks and I support a single public access point, which will ensure only monitored access into the park.

Please keep this incredible park accessible to all while protecting our shorebirds, imperiled wildlife, and unique ecosystems that would be threatened by unnecessary private access to the park.

Sincerely,
Nancy Oconnor
174 Walton Palm Rd P C Beach, FL 32461-7311
tylertents@embarqmail.com

From: jrhallman2@everyactioncustom.com on behalf of [Janice Hallman](#)
To: [FLStateParkPlanning](#)
Subject: Topsail Hill
Date: Saturday, December 1, 2018 8:42:04 PM

Dear Office of Park Planning, Florida Dept. of Environmental Protection,

I am a citizen writing to express my concerns regarding Topsail Hill State Park, which provides habitat to important imperiled species. All Floridians should have equal access to our state parks and I support a single public access point, which will ensure only monitored access into the park.

Please keep this incredible park accessible to all while protecting our shorebirds, imperiled wildlife, and unique ecosystems that would be threatened by unnecessary private access to the park.

Sincerely,
Janice Hallman
5355 Anderlie Ln Saint Paul, MN 55110-5806
jrhallman2@gmail.com

From: bob_leppo@everyactioncustom.com on behalf of [Bob Leppo](#)
To: [FLStateParkPlanning](#)
Subject: Topsail Hill
Date: Saturday, December 1, 2018 8:59:25 PM

Dear Office of Park Planning, Florida Dept. of Environmental Protection,

I am a citizen writing to express my concerns regarding Topsail Hill State Park, which provides habitat to important imperiled species. All Floridians should have equal access to our state parks and I support a single public access point, which will ensure only monitored access into the park.

Please keep this incredible park accessible to all while protecting our shorebirds, imperiled wildlife, and unique ecosystems that would be threatened by unnecessary private access to the park.

Sincerely,
Bob Leppo
310 Cuyama Ave Pismo Beach, CA 93449-1806
bob_leppo@yahoo.com

From: jegfl@everyactioncustom.com on behalf of [Jon Graham](#)
To: [FLStateParkPlanning](#)
Subject: Topsail Hill
Date: Saturday, December 1, 2018 9:04:27 PM

Dear Office of Park Planning, Florida Dept. of Environmental Protection,

As a Florida resident, I am a frequent visitor at Florida state parks. I greatly admire the work our parks do in protecting important habitat and the wildlife that live there. I am also acutely aware of the continued pressure to add more human inhabitants and continually pressure what remains of natural Florida.

I am writing to express my concerns regarding Topsail Hill State Park, which provides habitat to important imperiled species. All Floridians should have equal access to our state parks and I support a single public access point, which will ensure only monitored access into the park.

Please keep this incredible park accessible to all while protecting our shorebirds, imperiled wildlife, and unique ecosystems that would be threatened by unnecessary private access to the park.

Sincerely,
Jon Graham
5236 NW 47th Ln Gainesville, FL 32606-4305
jegfl@cox.net

From: maryinbham@everyactioncustom.com on behalf of [Mary Wolfe](#)
To: [FLStateParkPlanning](#)
Subject: Topsail Hill
Date: Saturday, December 1, 2018 9:08:43 PM

Dear Office of Park Planning, Florida Dept. of Environmental Protection,

I am a citizen writing to express my concerns regarding Topsail Hill State Park, which provides habitat to important imperiled species. All Floridians should have equal access to our state parks and I support a single public access point, which will ensure only monitored access into the park.

Please keep this incredible park accessible to all while protecting our shorebirds, imperiled wildlife, and unique ecosystems that would be threatened by unnecessary private access to the park.

Sincerely,
Mary Wolfe
123 Chance Ln Watersound, FL 32461-0742
maryinbham@aol.com

From: sharonbrich@everyactioncustom.com on behalf of [Sharon Rich](#)
To: [FLStateParkPlanning](#)
Subject: Topsail Hill
Date: Saturday, December 1, 2018 9:15:06 PM

Dear Office of Park Planning, Florida Dept. of Environmental Protection,

I am a citizen writing to express my concerns regarding Topsail Hill State Park, which provides habitat to important imperiled species. All Floridians should have equal access to our state parks and I support a single public access point, which will ensure only monitored access into the park.

Please keep this incredible park accessible to all while protecting our shorebirds, imperiled wildlife, and unique ecosystems that would be threatened by unnecessary private access to the park.

Sincerely,
Sharon Rich
2834 Regent Cres South Daytona, FL 32119-8556
sharonbrich@yahoo.com

From: elewisny@everyactioncustom.com on behalf of [Erma Lewis](#)
To: [FLStateParkPlanning](#)
Subject: Topsail Hill
Date: Saturday, December 1, 2018 9:15:12 PM

Dear Office of Park Planning, Florida Dept. of Environmental Protection,

I am a citizen writing to express my concerns regarding Topsail Hill State Park, which provides habitat to important imperiled species. All Floridians should have equal access to our state parks and I support a single public access point, which will ensure only monitored access into the park.

Please keep this incredible park accessible to all while protecting our shorebirds, imperiled wildlife, and unique ecosystems that would be threatened by unnecessary private access to the park.

Sincerely,
Erma Lewis
1736 63rd St Brooklyn, NY 11204-2801
elewisny@netzero.com

From: Lgaiefsky@everyactioncustom.com on behalf of [Cheryl Gaiefsky](#)
To: [FLStateParkPlanning](#)
Subject: Topsail Hill
Date: Saturday, December 1, 2018 9:18:41 PM

Dear Office of Park Planning, Florida Dept. of Environmental Protection,

I am a citizen writing to express my concerns regarding Topsail Hill State Park, which provides habitat to important imperiled species. All Floridians should have equal access to our state parks and I support a single public access point, which will ensure only monitored access into the park.

Please keep this incredible park accessible to all while protecting our shorebirds, imperiled wildlife, and unique ecosystems that would be threatened by unnecessary private access to the park.

Sincerely,
Cheryl Gaiefsky
1041 Cross Cut Way Longwood, FL 32750-3079
Lgaiefsky@aol.com

From: tug20@everyactioncustom.com on behalf of [Brenda Tarkowski](#)
To: [FLStateParkPlanning](#)
Subject: Topsail Hill
Date: Saturday, December 1, 2018 9:19:49 PM

Dear Office of Park Planning, Florida Dept. of Environmental Protection,

I am a citizen writing to express my concerns regarding Topsail Hill State Park, which provides habitat to important imperiled species. All Floridians should have equal access to our state parks and I support a single public access point, which will ensure only monitored access into the park.

Please keep this incredible park accessible to all while protecting our shorebirds, imperiled wildlife, and unique ecosystems that would be threatened by unnecessary private access to the park.

Sincerely,
Brenda Tarkowski
33 E Heatherlea Dr Palatine, IL 60067-3441
tug20@hotmail.com

From: audubon@everyactioncustom.com on behalf of [Richard Schofield](#)
To: [FLStateParkPlanning](#)
Subject: Topsail Hill
Date: Saturday, December 1, 2018 9:25:31 PM

Dear Office of Park Planning, Florida Dept. of Environmental Protection,

I am a citizen writing to express my concerns regarding Topsail Hill State Park, which provides habitat to important imperiled species. All Floridians should have equal access to our state parks and I support a single public access point, which will ensure only monitored access into the park.

Please keep this incredible park accessible to all while protecting our shorebirds, imperiled wildlife, and unique ecosystems that would be threatened by unnecessary private access to the park.

Sincerely,
Richard Schofield
1002 Ingraham Ave Apt 2 Delray Beach, FL 33483-6859
audubon@rschofield.net

From: biggly1uk2000@everyactioncustom.com on behalf of [Darcy Love](#)
To: [FLStateParkPlanning](#)
Subject: Topsail Hill
Date: Saturday, December 1, 2018 9:25:45 PM

Dear Office of Park Planning, Florida Dept. of Environmental Protection,

I am a citizen writing to express my concerns regarding Topsail Hill State Park, which provides habitat to important imperiled species. All Floridians should have equal access to our state parks and I support a single public access point, which will ensure only monitored access into the park.

Please keep this incredible park accessible to all while protecting our shorebirds, imperiled wildlife, and unique ecosystems that would be threatened by unnecessary private access to the park.

Sincerely,
Darcy Love
255 Benes Rd Brooksville, FL 34604-6914
biggly1uk2000@hotmail.com

From: wplattii@everyactioncustom.com on behalf of [Zach Platt](#)
To: [FLStateParkPlanning](#)
Subject: Topsail Hill
Date: Saturday, December 1, 2018 4:20:09 PM

Dear Office of Park Planning, Florida Dept. of Environmental Protection,

I am a citizen writing to express my concerns regarding Topsail Hill State Park, which provides habitat to important imperiled species. All Floridians should have equal access to our state parks and I support a single public access point, which will ensure only monitored access into the park.

Please keep this incredible park accessible to all while protecting our shorebirds, imperiled wildlife, and unique ecosystems that would be threatened by unnecessary private access to the park.

Sincerely,
Zach Platt
6158 2nd Ave S St Petersburg, FL 33707-1502
wplattii@gmail.com

From: mcb5883@everyactioncustom.com on behalf of [Mary Bunting](#)
To: [FLStateParkPlanning](#)
Subject: Topsail Hill
Date: Saturday, December 1, 2018 9:25:54 PM

Dear Office of Park Planning, Florida Dept. of Environmental Protection,

I am a citizen writing to express my concerns regarding Topsail Hill State Park, which provides habitat to important imperiled species. All Floridians should have equal access to our state parks and I support a single public access point, which will ensure only monitored access into the park.

Please keep this incredible park accessible to all while protecting our shorebirds, imperiled wildlife, and unique ecosystems that would be threatened by unnecessary private access to the park.

Sincerely,
Mary Bunting
6506 Darnall Rd Towson, MD 21204-6423
mcb5883@comcast.net

From: trina55@everyactioncustom.com on behalf of [Trina White](#)
To: [FLStateParkPlanning](#)
Subject: Topsail Hill
Date: Saturday, December 1, 2018 9:28:14 PM

Dear Office of Park Planning, Florida Dept. of Environmental Protection,

I am a citizen writing to express my concerns regarding Topsail Hill State Park, which provides habitat to important imperiled species. All Floridians should have equal access to our state parks and I support a single public access point, which will ensure only monitored access into the park.

Please keep this incredible park accessible to all while protecting our shorebirds, imperiled wildlife, and unique ecosystems that would be threatened by unnecessary private access to the park.

Sincerely,
Trina White
13808 217th Rd Live Oak, FL 32060-5337
trina55@windstream.net

From: goneagain55@everyactioncustom.com on behalf of [Richard Wood](#)
To: [FLStateParkPlanning](#)
Subject: Topsail Hill
Date: Saturday, December 1, 2018 9:29:36 PM

Dear Office of Park Planning, Florida Dept. of Environmental Protection,

I am a citizen writing to express my concerns regarding Topsail Hill State Park, which provides habitat to important imperiled species. All Floridians should have equal access to our state parks and I support a single public access point, which will ensure only monitored access into the park.

Please keep this incredible park accessible to all while protecting our shorebirds, imperiled wildlife, and unique ecosystems that would be threatened by unnecessary private access to the park.

Sincerely,
Richard Wood
13864 217th Rd Live Oak, FL 32060-5337
goneagain55@windstream.net

From: lucy.trimarco@everyactioncustom.com on behalf of [Lucy Trimarco](#)
To: [FLStateParkPlanning](#)
Subject: Topsail Hill
Date: Saturday, December 1, 2018 9:30:50 PM

Dear Office of Park Planning, Florida Dept. of Environmental Protection,

I am a citizen writing to express my concerns regarding Topsail Hill State Park, which provides habitat to important imperiled species. All Floridians should have equal access to our state parks and I support a single public access point, which will ensure only monitored access into the park.

Please keep this incredible park accessible to all while protecting our shorebirds, imperiled wildlife, and unique ecosystems that would be threatened by unnecessary private access to the park.

Sincerely,
Lucy Trimarco
809 18th Ave N St Petersburg, FL 33704-4241
lucy.trimarco@gmail.com

From: koconne@everyactioncustom.com on behalf of [Kathleen O'Connell](#)
To: [FLStateParkPlanning](#)
Subject: Topsail Hill
Date: Saturday, December 1, 2018 10:03:37 PM

Dear Office of Park Planning, Florida Dept. of Environmental Protection,

I am a citizen writing to express my concerns regarding Topsail Hill State Park, which provides habitat to important imperiled species. All Floridians should have equal access to our state parks and I support a single public access point, which will ensure only monitored access into the park.

Please keep this incredible park accessible to all while protecting our shorebirds, imperiled wildlife, and unique ecosystems that would be threatened by unnecessary private access to the park.

Sincerely,
Kathleen O'Connell
5360 Singleton St Indianapolis, IN 46227-2065
koconne@iupui.edu

From: rcburgess1961@everyactioncustom.com on behalf of [Roberta Burgess](#)
To: [FLStateParkPlanning](#)
Subject: Topsail Hill
Date: Saturday, December 1, 2018 10:07:12 PM

Dear Office of Park Planning, Florida Dept. of Environmental Protection,

I am a citizen writing to express my concerns regarding Topsail Hill State Park, which provides habitat to important imperiled species. All Floridians should have equal access to our state parks and I support a single public access point, which will ensure only monitored access into the park.

Please keep this incredible park accessible to all while protecting our shorebirds, imperiled wildlife, and unique ecosystems that would be threatened by unnecessary private access to the park.

Sincerely,
Roberta Burgess
3641 Lake Saint George Dr Palm Harbor, FL 34684-4724
rcburgess1961@outlook.com

From: tlinegallery@everyactioncustom.com on behalf of [Teresa Cline](#)
To: [FLStateParkPlanning](#)
Subject: Topsail Hill
Date: Saturday, December 1, 2018 10:08:11 PM

Dear Office of Park Planning, Florida Dept. of Environmental Protection,

I am a citizen writing to express my concerns regarding Topsail Hill State Park, which provides habitat to important imperiled species. All Floridians should have equal access to our state parks and I support a single public access point, which will ensure only monitored access into the park.

Please keep this incredible park accessible to all while protecting our shorebirds, imperiled wildlife, and unique ecosystems that would be threatened by unnecessary private access to the park.

Sincerely,
Teresa Cline
5494 Coy Burgess Loop Defuniak Springs, FL 32435-6367
tlinegallery@gmail.com

From: dniaak@everyactioncustom.com on behalf of [Daniel Lawrence](#)
To: [FLStateParkPlanning](#)
Subject: Topsail Hill
Date: Saturday, December 1, 2018 10:23:41 PM

Dear Office of Park Planning, Florida Dept. of Environmental Protection,

I am a Floridian writing to express my concerns regarding Topsail Hill State Park, which provides habitat to important imperiled species. All Floridians should have equal access to our state parks and I support a single public access point, which will ensure only monitored access into the park.

Please keep this incredible park accessible to all while protecting our shorebirds, imperiled wildlife, and unique ecosystems that would be threatened by unnecessary private access to the park.

Sincerely,
Daniel Lawrence
1701 Pinehurst Rd Dunedin, FL 34698-3681
dniaak@yahoo.com

From: jropicki@everyactioncustom.com on behalf of [James Ropicki](#)
To: [FLStateParkPlanning](#)
Subject: Topsail Hill
Date: Saturday, December 1, 2018 10:30:49 PM

Dear Office of Park Planning, Florida Dept. of Environmental Protection,

I am a citizen writing to express my concerns regarding Topsail Hill State Park, which provides habitat to important imperiled species. All Floridians should have equal access to our state parks and I support a single public access point, which will ensure only monitored access into the park.

Please keep this incredible park accessible to all while protecting our shorebirds, imperiled wildlife, and unique ecosystems that would be threatened by unnecessary private access to the park.

Sincerely,
James Ropicki
2015 NW 35th St Gainesville, FL 32605-3643
jropicki@yahoo.com

From: ecocosm@everyactioncustom.com on behalf of [ken gunther](#)
To: [FLStateParkPlanning](#)
Subject: Topsail Hill
Date: Saturday, December 1, 2018 10:38:51 PM

Dear Office of Park Planning, Florida Dept. of Environmental Protection,

I am a citizen writing to express my concerns regarding Topsail Hill State Park, which provides habitat to important imperiled species. All Floridians should have equal access to our state parks and I support a single public access point, which will ensure only monitored access into the park.

Please keep this incredible park accessible to all while protecting our shorebirds, imperiled wildlife, and unique ecosystems that would be threatened by unnecessary private access to the park.

Sincerely,
ken gunther
11024 161st St N Jupiter, FL 33478-6204
ecocosm@icloud.com

From: kimontgomery64@everyactioncustom.com on behalf of [Kimberly Montgomery](#)
To: [FLStateParkPlanning](#)
Subject: Topsail Hill
Date: Saturday, December 1, 2018 4:21:26 PM

Dear Office of Park Planning, Florida Dept. of Environmental Protection,

I am a citizen writing to express my concerns regarding Topsail Hill State Park, which provides habitat to important imperiled species. All Floridians should have equal access to our state parks and I support a single public access point, which will ensure only monitored access into the park.

Please keep this incredible park accessible to all while protecting our shorebirds, imperiled wildlife, and unique ecosystems that would be threatened by unnecessary private access to the park.

Sincerely,
Kimberly Montgomery
113 Bayshore Ct NE Fort Walton Beach, FL 32548-6407
kimontgomery64@gmail.com

From: bmbetancourt@everyactioncustom.com on behalf of [Brunilda Betancourt](#)
To: [FLStateParkPlanning](#)
Subject: Topsail Hill
Date: Saturday, December 1, 2018 10:41:28 PM

Dear Office of Park Planning, Florida Dept. of Environmental Protection,

I am a citizen writing to express my concerns regarding Topsail Hill State Park, which provides habitat to important imperiled species. All Floridians should have equal access to our state parks and I support a single public access point, which will ensure only monitored access into the park.

Please keep this incredible park accessible to all while protecting our shorebirds, imperiled wildlife, and unique ecosystems that would be threatened by unnecessary private access to the park.

Sincerely,
Brunilda Betancourt
2809 Roscommon Dr Tallahassee, FL 32309-3205
bmbetancourt@hotmail.com

From: l_un_atika@everyactioncustom.com on behalf of [Latika Young](#)
To: [FLStateParkPlanning](#)
Subject: Topsail Hill
Date: Saturday, December 1, 2018 10:51:36 PM

Dear Office of Park Planning, Florida Dept. of Environmental Protection,

I am a citizen writing to express my concerns regarding Topsail Hill State Park, which provides habitat to important imperiled species. All Floridians should have equal access to our state parks and I support a single public access point, which will ensure only monitored access into the park.

Please keep this incredible park accessible to all while protecting our shorebirds, imperiled wildlife, and unique ecosystems that would be threatened by unnecessary private access to the park.

Sincerely,
Latika Young
2105 Croydon Dr Tallahassee, FL 32303-4303
l_un_atika@hotmail.com

From: julieannmartin92@everyactioncustom.com on behalf of [Julie Martin](#)
To: [FLStateParkPlanning](#)
Subject: Topsail Hill
Date: Saturday, December 1, 2018 11:35:05 PM

Dear Office of Park Planning, Florida Dept. of Environmental Protection,

I am a citizen writing to express my concerns regarding Topsail Hill State Park, which provides habitat to important imperiled species. All Floridians should have equal access to our state parks and I support a single public access point, which will ensure only monitored access into the park.

Please keep this incredible park accessible to all while protecting our shorebirds, imperiled wildlife, and unique ecosystems that would be threatened by unnecessary private access to the park.

Sincerely,
Julie Martin
107 1st Ave N Frederic, WI 54837
julieannmartin92@yahoo.com

From: celtlassie@everyactioncustom.com on behalf of [Nancy Randall](#)
To: [FLStateParkPlanning](#)
Subject: Topsail Hill
Date: Saturday, December 1, 2018 11:53:11 PM

Dear Office of Park Planning, Florida Dept. of Environmental Protection,

I am a citizen writing to express my concerns regarding Topsail Hill State Park, which provides habitat to important imperiled species. All Floridians should have equal access to our state parks and I support a single public access point, which will ensure only monitored access into the park.

Please keep this incredible park accessible to all while protecting our shorebirds, imperiled wildlife, and unique ecosystems that would be threatened by unnecessary private access to the park.

Sincerely,
Nancy Randall
7880 52nd Way N Pinellas Park, FL 33781-2343
celtlassie@aol.com

From: dkvoves@everyactioncustom.com on behalf of [Deborah Voves](#)
To: [FLStateParkPlanning](#)
Subject: Topsail Hill
Date: Saturday, December 1, 2018 4:27:19 PM

Dear Office of Park Planning, Florida Dept. of Environmental Protection,

I am a citizen writing to express my concerns regarding Topsail Hill State Park, which provides habitat to important imperiled species. All Floridians should have equal access to our state parks and I support a single public access point, which will ensure only monitored access into the park.

Please keep this incredible park accessible to all while protecting our shorebirds, imperiled wildlife, and unique ecosystems that would be threatened by unnecessary private access to the park.

Sincerely,
Deborah Voves
13231 Mountain Pl Anchorage, AK 99516-3150
dkvoves@gci.net

From: celiacalling@everyactioncustom.com on behalf of [Celia Jacobs](#)
To: [FLStateParkPlanning](#)
Subject: Topsail Hill
Date: Saturday, December 1, 2018 4:04:48 PM

Dear Office of Park Planning, Florida Dept. of Environmental Protection,

I am a citizen writing to express my concerns regarding Topsail Hill State Park, which provides habitat to important imperiled species. All Floridians should have equal access to our state parks and I support a single public access point, which will ensure only monitored access into the park.

Please keep this incredible park accessible to all while protecting our shorebirds, imperiled wildlife, and unique ecosystems that would be threatened by unnecessary private access to the park.

Sincerely,
Celia Jacobs
3867 Lighthouse Way New Port Richey, FL 34652-6819
celiacalling@hotmail.com

From: [steve emmons](#)
To: [FLStateParkPlanning](#)
Subject: Additional public beach access is needed at Topsail Hill State Park
Date: Sunday, December 2, 2018 9:00:05 AM

First, thank you for being open to input on this subject.

My family and I have been coming to 30A for years and 4 years ago bought a home on the west end of 30A near Topsail Hill.

We ride our bikes to Stallworth beach access and drive to Fort Panic to visit the beach.

We are annual pass holders for Florida State Parks and also ride our bikes to Topsail Hill if we want a longer ride -- but we have NEVER used the tram there -- it is just too long and hot of a ride.

It would be wonderful if there could be another beach access through Topsail on the east side of the park.

The park has done a wonderful job of using the walkway inside the park to protect the dune, so concerns that having another access will compromise the environment seems alarmist and overblown to me.

We strongly support the development of another beach access.

Thank you.

Dr. Steve Emmons

From: [Mary Hamblin](#)
To: [FLStateParkPlanning](#)
Subject: Additional public beach access is needed at Topsail Hill Preserve State Park
Date: Sunday, December 2, 2018 8:52:06 AM

More PUBLIC beach access is needed at Topsail State Park.

The Park is PUBLIC land purchased with PUBLIC funds, which came from PUBLIC tax dollars. The proposed access is PUBLIC access, and would actually restore a second PUBLIC beach access that had originally existed further toward the Destin side of the Park quite a few years ago, as one of the Park Employees recently told me himself.

Thorough environmental impact studies have been conducted by renowned environmentalists and botanists to confirm that the plan for the boardwalk access will have minimal environmental impact. The PUBLIC access will allow people to more easily enjoy the beauty of the area that their tax dollars have rightly given them access to. This is a very similar argument for customary use that finally reversed the plan for Privatizing the beach that had been passed and threatened the public beach access/use over the past year.

The planned access calls for very little vehicular parking areas, so as to minimize vehicular traffic and instead allows easy bicycle access to allow enjoyment by people within a bike-ride distance along 30A who may be looking for a quieter beach area on the West End of 30A.

Dozens of similar examples of Public Preserves and Parks with smaller acreage and still having multiple public access through them have been shared in a recent PUBLIC forum that resulted in initial approval of this PUBLIC beach access plan. This same PUBLIC forum revealed that Topsail State Park is currently hosting visitor numbers far below its original design, so any opposition to this PUBLIC beach access on the grounds of potential environmental impact are hysteria and fear-mongering with no basis in fact.

Normal people have sat quietly by while the environmental exaggerationists scream at and intimidate anyone who opposes them...those examples have been seen in the debate/discussion of this beach access...well, those days are over....normal people are no longer willing to sit quietly by...but we have jobs and cannot attend the meeting, so please accept this note as my strongest approval of the proposed PUBLIC beach access at Topsail Hill State Park.

You are public officials and you need to know that we will vote against anyone's reelection bid who lobbies or votes against this PUBLIC beach access.

PLEASE vote yes to move forward with this access thru Topsail!!

Mary Hamblin

117 Terrane Ridge

Peachtree City, GA 30269

From: [Kim Rose](#)
To: [FLStateParkPlanning](#)
Subject: Beach access west end
Date: Sunday, December 2, 2018 2:14:10 PM

Hello
I support this

Kim Rose
Broker Associate
BERKSHIRE HATHAWAY HOMESERVICES
BEACH PROPERTIES OF FLORIDA
8975 Heron Walk
Miramar Beach, FL. 32550
c: 850-842-1111
Kimrose@bpfla.com

From: jeancar133@att.net
To: FLStateParkPlanning
Cc: Fmuldune@gnt.net
Subject: FW: Second Beach Access in Topsail hill Preserve
Date: Sunday, December 2, 2018 6:06:06 PM

--- On Sun, 12/2/18, Bill Muldowney <fmuldune@gnt.net> wrote:

> From: Bill Muldowney <fmuldune@gnt.net>
> Subject: FW: Second Beach Access in Topsail hill Preserve
> To: jeancar133@att.net
> Date: Sunday, December 2, 2018, 3:07 PM
>
>
> Jean you might want to send a ltr to
>
> I believe Mr. Muldowney explains clearly the importance of beach access on the west end of 30a. Please vote yes for this boardwalk access to be built and paid for By the neighbors of Topsail State Park, and for the local taxpayers and residents living in this area. Thank you!

Jean Carter

> Sent: Sunday, December 02, 2018 1:01 PM
> To: 'FLStateParkPlanning@floridadep.gov'
> Subject: Second Beach Access in Topsail hill Preserve I have been going to the
> beach somewhere all my life. I am for a second beach access through Topsail Hill Preserve. I bought my house in
> 1996 and used to walk straight to the beach through the park. I was the only house here at the time so it
> wasn't an issue. Once more development started the park became correctly concerned about increasing
> traffic. They built fences and attempted to enforce their boundaries. I stopped walking through the park because
> I knew it was against their rules. Other people are not like me and continue to use several old paths to the
> beach in violation of park rules. The west end of 30A has grown tremendously since those days and continues to
> grow today. We need more beach accesses the park could use the revenue. Cypress Dunes HOA has graciously
> agreed to pay for a board walk to the beach. I have worked with my neighbors in Beachview Woods to agree to
> allow the public to access this new boardwalk down our road. This is not a complicated decision although some
> people attempt to make it one. A group of folks largely not from the west end of 30A oppose this beach
> access. I'm going to speak very plainly about their opposition. They have continually lied in print and
> public meetings that this is a private beach access for Cypress Dunes residents only. I give that statement 10
> Pinnochio's it is patently false. Second they

> say that it will destroy the habitat for endangered
> species. Also 10 Pinnochios. In fact elevated
> boardwalks are used in federal and state parks around
> the country and around the world to protect endangered
> species and have proven tremendously successful.
> Don't believe me look at the evidence just don't
> believe the nay sayers they are well organized and will
> flood you with emails when they are actually a small
> minority. However their objections don't stand up to
> scrutiny when analyzed by an objective mind. I urge you to
> approve this second beach access point it is a win for the
> park and the taxpayers of the state of Florida Bill Muldowney47 Austinwood LaneSanta Rosa Beach FL
> 32459850-499-2584

>
>
>
>
>
>
>
>
>
>
>

Virus-free. www.avast.com

From: [Janet Foltz](#)
To: [FLStateParkPlanning](#)
Cc: [Alsentzer, Daniel](#)
Subject: NO to additional access into Topsail Preserve State Park
Date: Sunday, December 2, 2018 10:15:59 AM

I am writing to implore you to deny an additional access into Topsail Preserve State Park. As you are aware, Topsail is a pristine coastal park with diverse habitat, surrounded by the fast growing communities of South Walton county. I am very concerned about the potential pressure an unstaffed entrance will add to the sensitive habitat. Further, this can set a very dangerous precedent for other private communities to access private access points.

The growth in population in our area is occurring at break neck speed and includes clear cutting every where you look. Thus, even more need to guard the pristine habitat of the park and to monitor and control access. This is not to mention the detrimental effect of construction of the proposed access !

Some private beach front owners on the beaches of South Walton have denied access to many beaches, creating a greater demand for beach access at the same time that local and tourist populations are increasing. Topsail is much more than just "beach" and is not there to solely meet the demand for beach access!

Please protect the shorebirds, imperiled wildlife and unique ecosystems that would be threatened by additional unnecessary access!

Thank you
Janet Foltz
114 Ventana Blvd
PO Box 1
Santa Rosa Beach, FL 32459

From: marvin.bojo.friel
To: [FLStateParkPlanning](#)
Subject: No additional access for Topsail Hill Preserve State Park
Date: Sunday, December 2, 2018 8:32:29 AM

Hello,

I am a frequent visitor and local tax payer in Bay county. I won't be able to attend the meeting on the seemingly perennial permission to develop an access boardwalk through the park for the adjacent private residence. I disapprove of adding another access as there is already an access point that is NOT overfilled through the park especially for this residence.

Not only that but unnecessarily developing a boardwalk through prime dune habitat will disrupt federally listed beach mice habitat and also disrupt potential shorebird nesting habitat for such imperiled and state designated threatened species like snowy plover and least tern.

I also think that using public funds to develop a "public access" in a private residence that is not already designed for appropriate public parking will create a greater problem for those owners of those houses.

I appreciate hearing my thoughts on this matter.

Sincerely,

Marvin Friel
911 Friendship Ave
Panama City, FL 32401

Sent via the Samsung Galaxy S@6 active, an AT&T 4G LTE smartphone

From: [Janice Gaultney](#)
To: [René van der Merwe](#)
Cc: [FLStateParkPlanning](#)
Subject: Re: SUPPORT FOR BEACH ACCESS THROUGH TOPSAIL STATE PARK
Date: Sunday, December 2, 2018 12:11:21 PM

Thank you both!

J

Sent from my iPhone

On Dec 2, 2018, at 10:17 AM, René van der Merwe <forestgardeners@me.com> wrote:

Good morning

We are writing in support of additional access to the Beach through Topsail Hill State park using a boardwalk system that will protect plant and protected species.

We plan on attending the meeting on the 5th December and look forward to meeting you.

Sincerely

Dr Marvin & René Cuchens
42 Austinwood Lane
Santa Rosa Beach
FL 32459

850.586.4075

forestgardeners@icloud.com

From: [René van der Merwe](#)
To: [FLStateParkPlanning](#)
Subject: SUPPORT FOR BEACH ACCESS THROUGH TOPSAIL STATE PARK
Date: Sunday, December 2, 2018 11:18:00 AM

Good morning

We are writing in support of additional access to the Beach through Topsail Hill State park using a boardwalk system that will protect plant and protected species.

We plan on attending the meeting on the 5th December and look forward to meeting you.

Sincerely

Dr Marvin & René Cuchens
42 Austinwood Lane
Santa Rosa Beach
FL 32459

850.586.4075

forestgardeners@icloud.com

From: [Bill Muldowney](#)
To: [FLStateParkPlanning](#)
Subject: Second Beach Access in Topsail hill Preserve
Date: Sunday, December 2, 2018 2:01:13 PM

I have been going to the beach somewhere all my life. I am for a second beach access through Topsail Hill Preserve. I bought my house in 1996 and used to walk straight to the beach through the park. I was the only house here at the time so it wasn't an issue. Once more development started the park became correctly concerned about increasing traffic. They built fences and attempted to enforce their boundaries. I stopped walking through the park because I knew it was against their rules. Other people are not like me and continue to use several old paths to the beach in violation of park rules. The west end of 30A has grown tremendously since those days and continues to grow today. We need more beach accesses the park could use the revenue. Cypress Dunes HOA has graciously agreed to pay for a board walk to the beach. I have worked with my neighbors in Beachview Woods to agree to allow the public to access this new boardwalk down our road. This is not a complicated decision although some people attempt to make it one.

A group of folks largely not from the west end of 30A oppose this beach access. I'm going to speak very plainly about their opposition. They have continually lied in print and public meetings that this is a private beach access for Cypress Dunes residents only. I give that statement 10 Pinnocchio's it is patently false. Second they say that it will destroy the habitat for endangered species. Also 10 Pinnochios. In fact elevated boardwalks are used in federal and state parks around the country and around the world to protect endangered species and have proven tremendously successful. Don't believe me look at the evidence just don't believe the nay sayers they are well organized and will flood you with emails when they are actually a small minority. However their objections don't stand up to scrutiny when analyzed by an objective mind. I urge you to approve this second beach access point it is a win for the park and the taxpayers of the state of Florida

Bill Muldowney
47 Austinwood Lane
Santa Rosa Beach Fl 32459
850-499-2584



Virus-free. www.avast.com

From: emorygaultney@gmail.com
To: [FLStateParkPlanning](#)
Subject: Support of TopSail Park Beach Access Boardwalk
Date: Sunday, December 2, 2018 9:13:42 AM
Importance: High

SUPPORT POSITION: As a resident of Walton County, I strongly support the proposed TopSail Park Beach Access Boardwalk.

SUPPORTING LOGIC: The proposed TopSail Park Beach Access Boardwalk will help both Walton County and the State Park System with little to no environmental impact; this is a “Win-Win” solution to a shortage of: (1) beach access within Walton County; and (2) State Park funding. Also important is the fact that cost of Boardwalk construction will be privately funded.

Walton County is currently under great stress due to: (1) a significant increase in vacationers to the area; and (2) significant problems caused by private ownership claims (i.e. the lack of “Customary Use” rights for the people). Beach access thru the Park will help, to some degree, to alleviate the problem by providing people additional access.

The State Park System will benefit in that: (1) access will provide additional park access fees from individuals and annual pass purchases from the surrounding neighborhoods; and (2) more areas of the park can be accessed and viewed by the public. Park access via this Boardwalk will effect little to no environmental impact in that: (1) the boardwalk will be constructed from the “top down”; and (2) public access will be confined and channeled for viewing such that people are not actually in the vegetated areas or the dunes. Exemplary to this approach is the fact that there exist over 14 miles of boardwalks in the Yellow Stone National Park to help channel foot traffic. These are in place for: (1) ease of access; and (2) environmental protection; this is a pragmatic approach that really makes sense and works.

Additionally, along the lines of environmental impact, certain endangered species such as the Choctawhatchee Beach Mouse are known to thrive better in a more people friendly environment (i.e. there are fewer snakes).

Thanks,

Emory H. Gaultney

LTC, Ret.

US Army CE

"Only Dead Fish Go With The Flow"

From: candis1@comcast.net
To: FLStateParkPlanning@dep.state.fl.us; [Alsentzer, Daniel](#)
Subject: Topsail Hill State Park
Date: Sunday, December 2, 2018 9:33:54 AM

Dear Park Planners,

For too long, state parks and other public lands have been seen as easy place to run utilities, place public buildings, and use for private interests. The value of the land as unbroken green space is overlooked by the uninformed or the greedy. These lands belong to the public and should not be used for anything except habitat preservation and associated recreation. Please say NO! to the proposal to run a private access through the park for the benefit of a few privileged individuals.

Thank you,

Al Clare and Candis Harbison

From: bgcarr@everyactioncustom.com on behalf of [Gaile Carr](#)
To: [FLStateParkPlanning](#)
Subject: Topsail Hill
Date: Sunday, December 2, 2018 12:32:31 AM

Dear Office of Park Planning, Florida Dept. of Environmental Protection,

I am a citizen writing to express my concerns regarding Topsail Hill State Park, which provides habitat to important imperiled species. All Floridians should have equal access to our state parks and I support a single public access point, which will ensure only monitored access into the park.

Please keep this incredible park accessible to all while protecting our shorebirds, imperiled wildlife, and unique ecosystems that would be threatened by unnecessary private access to the park.

Sincerely,
Gaile Carr
EDDY Dr Mount Shasta, CA 96067
bgcarr@finestplanet.com

From: lesmond@everyactioncustom.com on behalf of [michelle taylor](#)
To: [FLStateParkPlanning](#)
Subject: Topsail Hill
Date: Sunday, December 2, 2018 4:10:15 AM

Dear Office of Park Planning, Florida Dept. of Environmental Protection,

I am a citizen writing to express my concerns regarding Topsail Hill State Park, which provides habitat to important imperiled species. All Floridians should have equal access to our state parks and I support a single public access point, which will ensure only monitored access into the park.

Please keep this incredible park accessible to all while protecting our shorebirds, imperiled wildlife, and unique ecosystems that would be threatened by unnecessary private access to the park.

Sincerely,
michelle taylor
2 HIGH St Boise, ID 83725-0001
lesmond@bigpond.net.au

From: andersonwd@everyactioncustom.com on behalf of [William Anderson](#)
To: [FLStateParkPlanning](#)
Subject: Topsail Hill
Date: Sunday, December 2, 2018 4:39:18 AM

Dear Office of Park Planning, Florida Dept. of Environmental Protection,

I am a citizen writing to express my concerns regarding Topsail Hill State Park, which provides habitat to important imperiled species. All Floridians should have equal access to our state parks and I support a single public access point, which will ensure only monitored access into the park.

Please keep this incredible park accessible to all while protecting our shorebirds, imperiled wildlife, and unique ecosystems that would be threatened by unnecessary private access to the park.

Sincerely,
William Anderson
655 Clearview Dr Charleston, SC 29412-4508
andersonwd@cofc.edu

From: sbst23@everyactioncustom.com on behalf of [Marty Bostic](#)
To: [FLStateParkPlanning](#)
Subject: Topsail Hill
Date: Sunday, December 2, 2018 5:07:49 AM

Dear Office of Park Planning, Florida Dept. of Environmental Protection,

I am a citizen writing to express my concerns regarding Topsail Hill State Park, which provides habitat to important imperiled species. All Floridians should have equal access to our state parks and I support a single public access point, which will ensure only monitored access into the park.

Please keep this incredible park accessible to all while protecting our shorebirds, imperiled wildlife, and unique ecosystems that would be threatened by unnecessary private access to the park.

Sincerely,
Marty Bostic
1540 Amherst Ave Los Angeles, CA 90025-3978
sbst23@hotmail.com

From: amalsbary@everyactioncustom.com on behalf of [Anne Malsbary](#)
To: [FLStateParkPlanning](#)
Subject: Topsail Hill
Date: Sunday, December 2, 2018 5:23:45 AM

Dear Office of Park Planning, Florida Dept. of Environmental Protection,

I am a citizen writing to express my concerns regarding Topsail Hill State Park, which provides habitat to important imperiled species. All Floridians should have equal access to our state parks and I support a single public access point, which will ensure only monitored access into the park.

Please keep this incredible park accessible to all while protecting our shorebirds, imperiled wildlife, and unique ecosystems that would be threatened by unnecessary private access to the park.

If we aren't careful, developers and people who don't care about our environment, will take over and bird life will die off. What do we tell our children when that happens?

Sincerely,
Anne Malsbary
1685 Saint Davids Ln Vero Beach, FL 32967-7244
amalsbary@me.com

From: brown6677@everyactioncustom.com on behalf of [Bonnie Brown](#)
To: [FLStateParkPlanning](#)
Subject: Topsail Hill
Date: Sunday, December 2, 2018 6:10:12 AM

Dear Office of Park Planning, Florida Dept. of Environmental Protection,

I am a citizen writing to express my concerns regarding Topsail Hill State Park, which provides habitat to important imperiled species. All Floridians should have equal access to our state parks and I support a single public access point, which will ensure only monitored access into the park.

Please keep this incredible park accessible to all while protecting our shorebirds, imperiled wildlife, and unique ecosystems that would be threatened by unnecessary private access to the park.

Sincerely,
Bonnie Brown
2270 Interlaken Ln Eustis, FL 32726-5752
brown6677@centurylink.net

From: notnowgertrude@everyactioncustom.com on behalf of [Jan Scott](#)
To: [FLStateParkPlanning](#)
Subject: Topsail Hill
Date: Sunday, December 2, 2018 6:47:40 AM

Dear Office of Park Planning, Florida Dept. of Environmental Protection,

I am a citizen writing to express my concerns regarding Topsail Hill State Park, which provides habitat to important imperiled species. All Floridians should have equal access to our state parks and I support a single public access point, which will ensure only monitored access into the park.

Please keep this incredible park accessible to all while protecting our shorebirds, imperiled wildlife, and unique ecosystems that would be threatened by unnecessary private access to the park.

Sincerely,
Jan Scott
2831 Cedena Cove St Orlando, FL 32817-1897
notnowgertrude@outlook.com

From: runbunny1961@everyactioncustom.com on behalf of [Christine Gasco](#)
To: [FLStateParkPlanning](#)
Subject: Topsail Hill
Date: Sunday, December 2, 2018 7:07:18 AM

Dear Office of Park Planning, Florida Dept. of Environmental Protection,

I am a citizen writing to express my concerns regarding Topsail Hill State Park, which provides habitat to important imperiled species. All Floridians should have equal access to our state parks and I support a single public access point, which will ensure only monitored access into the park.

Please keep this incredible park accessible to all while protecting our shorebirds, imperiled wildlife, and unique ecosystems that would be threatened by unnecessary private access to the park.

Sincerely,
Christine Gasco
1615 Stonehaven Way Tarpon Springs, FL 34689-3059
runbunny1961@yahoo.com

From: fwilliams@everyactioncustom.com on behalf of [freddie williams](#)
To: [FLStateParkPlanning](#)
Subject: Topsail Hill
Date: Sunday, December 2, 2018 7:18:34 AM

Dear Office of Park Planning, Florida Dept. of Environmental Protection,

I am a citizen writing to express my concerns regarding Topsail Hill State Park, which provides habitat to important imperiled species. All Floridians should have equal access to our state parks and I support a single public access point, which will ensure only monitored access into the park.

Please keep this incredible park accessible to all while protecting our shorebirds, imperiled wildlife, and unique ecosystems that would be threatened by unnecessary private access to the park.

Sincerely,
freddie williams
1 Greybe St Blackstone, MA 01504
fwilliams@tiscali.co.za

From: lildog911@everyactioncustom.com on behalf of [Stacy Andrade](#)
To: [FLStateParkPlanning](#)
Subject: Topsail Hill
Date: Sunday, December 2, 2018 7:22:02 AM

Dear Office of Park Planning, Florida Dept. of Environmental Protection,

I am a citizen writing to express my concerns regarding Topsail Hill State Park, which provides habitat to important imperiled species. All Floridians should have equal access to our state parks and I support a single public access point, which will ensure only monitored access into the park.

Please keep this incredible park accessible to all while protecting our shorebirds, imperiled wildlife, and unique ecosystems that would be threatened by unnecessary private access to the park.

Sincerely,
Stacy Andrade
27594 Tierra Del Sol Ln Bonita Springs, FL 34135-3552
lildog911@hotmail.com

From: leigh.touchton@everyactioncustom.com on behalf of [Leigh Touchton](#)
To: [FLStateParkPlanning](#)
Subject: Topsail Hill
Date: Sunday, December 2, 2018 7:36:10 AM

Dear Office of Park Planning, Florida Dept. of Environmental Protection,

I am a citizen writing to express my concerns regarding Topsail Hill State Park, which provides habitat to important imperiled species. All Floridians should have equal access to our state parks and I support a single public access point, which will ensure only monitored access into the park.

Please keep this incredible park accessible to all while protecting our shorebirds, imperiled wildlife, and unique ecosystems that would be threatened by unnecessary private access to the park.

Sincerely,
Leigh Touchton
136 Rhett Dr Flat Rock, NC 28731-0900
leigh.touchton@gmail.com

From: carmensb@everyactioncustom.com on behalf of [Steve Blakely](#)
To: [FLStateParkPlanning](#)
Subject: Topsail Hill
Date: Sunday, December 2, 2018 12:41:13 AM

Dear Office of Park Planning, Florida Dept. of Environmental Protection,

I am a citizen writing to express my concerns regarding Topsail Hill State Park, which provides habitat to important imperiled species. All Floridians should have equal access to our state parks and I support a single public access point, which will ensure only monitored access into the park.

Please keep this incredible park accessible to all while protecting our shorebirds, imperiled wildlife, and unique ecosystems that would be threatened by unnecessary private access to the park.

Sincerely,
Steve Blakely
1439 Windjammer Loop Lutz, FL 33559-6734
carmensb@msn.com

From: jbolemon@everyactioncustom.com on behalf of [Joanne Bolemon](#)
To: [FLStateParkPlanning](#)
Subject: Topsail Hill
Date: Sunday, December 2, 2018 7:36:28 AM

Dear Office of Park Planning, Florida Dept. of Environmental Protection,

I am a citizen writing to express my concerns regarding Topsail Hill State Park, which provides habitat to important imperiled species. All Floridians should have equal access to our state parks and I support a single public access point, which will ensure only monitored access into the park.

Please keep this incredible park accessible to all while protecting our shorebirds, imperiled wildlife, and unique ecosystems that would be threatened by unnecessary private access to the park.

Sincerely,
Joanne Bolemon
1183 Paseo Del Mar Apt D Casselberry, FL 32707-6430
jbolemon@gmail.com

From: brown6677@everyactioncustom.com on behalf of [Luther Brown](#)
To: [FLStateParkPlanning](#)
Subject: Topsail Hill
Date: Sunday, December 2, 2018 7:38:49 AM

Dear Office of Park Planning, Florida Dept. of Environmental Protection,

I am a citizen writing to express my concerns regarding Topsail Hill State Park, which provides habitat to important imperiled species. All Floridians should have equal access to our state parks and I support a single public access point, which will ensure only monitored access into the park.

Please keep this incredible park accessible to all while protecting our shorebirds, imperiled wildlife, and unique ecosystems that would be threatened by unnecessary private access to the park.

Sincerely,
Luther Brown
2270 Interlaken Ln Eustis, FL 32726-5752
brown6677@centurylink.net

From: marci.potts24@everyactioncustom.com on behalf of [Marci Potts](#)
To: [FLStateParkPlanning](#)
Subject: Topsail Hill
Date: Sunday, December 2, 2018 7:43:40 AM

Dear Office of Park Planning, Florida Dept. of Environmental Protection,

I am a citizen writing to express my concerns regarding Topsail Hill State Park, which provides habitat to important imperiled species. All Floridians should have equal access to our state parks and I support a single public access point, which will ensure only monitored access into the park.

Please keep this incredible park accessible to all while protecting our shorebirds, imperiled wildlife, and unique ecosystems that would be threatened by unnecessary private access to the park.

Sincerely,
Marci Potts
6121 NW 193rd St Micanopy, FL 32667-7686
marci.potts24@gmail.com

From: tomk5108@everyactioncustom.com on behalf of [Tom Kovarik](#)
To: [FLStateParkPlanning](#)
Subject: Topsail Hill
Date: Sunday, December 2, 2018 8:21:15 AM

Dear Office of Park Planning, Florida Dept. of Environmental Protection,

I am a citizen writing to express my concerns regarding Topsail Hill State Park, which provides habitat to important imperiled species. All Floridians should have equal access to our state parks and I support a single public access point, which will ensure only monitored access into the park.

Please keep this incredible park accessible to all while protecting our shorebirds, imperiled wildlife, and unique ecosystems that would be threatened by unnecessary private access to the park.

Let's have some respect for our earth and it's creatures, as well as ourselves and leave some beauty behind for our children and their children.

Tom and Chris Kovarik

Sincerely,
Tom Kovarik
7679 Colony Lake Dr Boynton Beach, FL 33436-1301
tomk5108@comcast.net

From: shardesty@everyactioncustom.com on behalf of [Sally Ann Hardesty](#)
To: [FLStateParkPlanning](#)
Subject: Topsail Hill
Date: Sunday, December 2, 2018 8:28:36 AM

Dear Office of Park Planning, Florida Dept. of Environmental Protection,

I am a citizen writing to express my concerns regarding Topsail Hill State Park, which provides habitat to important imperiled species. All Floridians should have equal access to our state parks and I support a single public access point, which will ensure only monitored access into the park.

Please keep this incredible park accessible to all while protecting our shorebirds, imperiled wildlife, and unique ecosystems that would be threatened by unnecessary private access to the park.

Sincerely,
Sally Ann Hardesty
520 W Mallory St Pensacola, FL 32501-6316
shardesty@cox.net

From: pelican@everyactioncustom.com on behalf of [Barbara Eells](#)
To: [FLStateParkPlanning](#)
Subject: Topsail Hill
Date: Sunday, December 2, 2018 8:31:05 AM

Dear Office of Park Planning, Florida Dept. of Environmental Protection,

I am a citizen writing to express my concerns regarding Topsail Hill State Park, which provides habitat to important imperiled species. All Floridians should have equal access to our state parks and I support a single public access point, which will ensure only monitored access into the park.

Please keep this incredible park accessible to all while protecting our shorebirds, imperiled wildlife, and unique ecosystems that would be threatened by unnecessary private access to the park.

The above statement says it all! We have to and must protect our dwindling wildlife areas now! Slowly encroachment is taking over the beautiful Mother Earth we share with our beautiful wild creatures.

Sincerely,
Barbara Eells
6806 W Highway 98 Port St Joe, FL 32456-6502
pelican@fairpoint.net

From: annwsmith19@everyactioncustom.com on behalf of [Ann W. Smith](#)
To: [FLStateParkPlanning](#)
Subject: Topsail Hill
Date: Sunday, December 2, 2018 8:32:07 AM

Dear Office of Park Planning, Florida Dept. of Environmental Protection,

I am a citizen writing to express my concerns regarding Topsail Hill State Park, which provides habitat to important imperiled species. All Floridians should have equal access to our state parks and I support a single public access point, which will ensure only monitored access into the park.

Please keep this incredible park accessible to all while protecting our shorebirds, imperiled wildlife, and unique ecosystems that would be threatened by unnecessary private access to the park.

Sincerely,
Ann W. Smith
2320 Wooster Ln Apt 9 Sanibel, FL 33957-3211
annwsmith19@hotmail.com

From: Marvin.bojo.friel@everyactioncustom.com on behalf of [Marvin Friel](#)
To: [FLStateParkPlanning](#)
Subject: Topsail Hill
Date: Sunday, December 2, 2018 8:34:41 AM

Dear Office of Park Planning, Florida Dept. of Environmental Protection,

I am a citizen writing to express my concerns regarding Topsail Hill State Park, which provides habitat to important imperiled species. All Floridians should have equal access to our state parks and I support a single public access point, which will ensure only monitored access into the park.

Please keep this incredible park accessible to all while protecting our shorebirds, imperiled wildlife, and unique ecosystems that would be threatened by unnecessary private access to the park.

Sincerely,
Marvin Friel
911 Friendship Ave Panama City, FL 32401-1955
Marvin.bojo.friel@gmail.com

From: stuart785@everyactioncustom.com on behalf of [Barbara Stuart](#)
To: [FLStateParkPlanning](#)
Subject: Topsail Hill
Date: Sunday, December 2, 2018 8:41:50 AM

Dear Office of Park Planning, Florida Dept. of Environmental Protection,

I am a citizen writing to express my concerns regarding Topsail Hill State Park, which provides habitat to important imperiled species. All Floridians should have equal access to our state parks and I support a single public access point, which will ensure only monitored access into the park.

Please keep this incredible park accessible to all while protecting our shorebirds, imperiled wildlife, and unique ecosystems that would be threatened by unnecessary private access to the park.

Sincerely,
Barbara Stuart
18555 NW 43Rd Court Rd Citra, FL 32113
stuart785@aol.com

From: susanlivingston@everyactioncustom.com on behalf of [Susan Livingston](#)
To: [FLStateParkPlanning](#)
Subject: Topsail Hill
Date: Sunday, December 2, 2018 8:44:29 AM

Dear Office of Park Planning, Florida Dept. of Environmental Protection,

I am a citizen writing to express my concerns regarding Topsail Hill State Park, which provides habitat to important imperiled species. All Floridians should have equal access to our state parks and I support a single public access point, which will ensure only monitored access into the park.

Please keep this incredible park accessible to all while protecting our shorebirds, imperiled wildlife, and unique ecosystems that would be threatened by unnecessary private access to the park.

Sincerely,
Susan Livingston
83 Sky High Dune Dr Santa Rosa Beach, FL 32459-5153
susanlivingston@mchsi.com

From: shirleyhallphoto@everyactioncustom.com on behalf of [Shirley Hall](#)
To: [FLStateParkPlanning](#)
Subject: Topsail Hill
Date: Sunday, December 2, 2018 12:57:14 AM

Dear Office of Park Planning, Florida Dept. of Environmental Protection,

I am a citizen writing to express my concerns regarding Topsail Hill State Park, which provides habitat to important imperiled species. All Floridians should have equal access to our state parks and I support a single public access point, which will ensure only monitored access into the park.

Please keep this incredible park accessible to all while protecting our shorebirds, imperiled wildlife, and unique ecosystems that would be threatened by unnecessary private access to the park.

Sincerely,
Shirley Hall
34 Herons Watch Way Santa Rosa Beach, FL 32459-6705
shirleyhallphoto@gmail.com

From: jtrudell1@everyactioncustom.com on behalf of [John Trudell](#)
To: [FLStateParkPlanning](#)
Subject: Topsail Hill
Date: Sunday, December 2, 2018 8:57:24 AM

Dear Office of Park Planning, Florida Dept. of Environmental Protection,

I am a citizen writing to express my concerns regarding Topsail Hill State Park, which provides habitat to important imperiled species. All Floridians should have equal access to our state parks and I support a single public access point, which will ensure only monitored access into the park.

Please keep this incredible park accessible to all while protecting our shorebirds, imperiled wildlife, and unique ecosystems that would be threatened by unnecessary private access to the park.

Sincerely,
John Trudell
3508 Jennie Jewel Pl Orlando, FL 32806-6260
jtrudell1@cfl.rr.com

From: roxy1791@everyactioncustom.com on behalf of [Jeanne Sozio](#)
To: [FLStateParkPlanning](#)
Subject: Topsail Hill
Date: Sunday, December 2, 2018 9:04:24 AM

Dear Office of Park Planning, Florida Dept. of Environmental Protection,

I am a citizen writing to express my concerns regarding Topsail Hill State Park, which provides habitat to important imperiled species. All Floridians should have equal access to our state parks and I support a single public access point, which will ensure only monitored access into the park.

Please keep this incredible park accessible to all while protecting our shorebirds, imperiled wildlife, and unique ecosystems that would be threatened by unnecessary private access to the park.

Sincerely,
Jeanne Sozio
1501 SW 7th Ter Boca Raton, FL 33486-7014
roxy1791@aol.com

From: flingp@everyactioncustom.com on behalf of [Pat Fling](#)
To: [FLStateParkPlanning](#)
Subject: Topsail Hill
Date: Sunday, December 2, 2018 9:10:22 AM

Dear Office of Park Planning, Florida Dept. of Environmental Protection,

I am a citizen writing to express my concerns regarding Topsail Hill State Park, which provides habitat to important imperiled species. All Floridians should have equal access to our state parks and I support a single public access point, which will ensure only monitored access into the park.

Please keep this incredible park accessible to all while protecting our shorebirds, imperiled wildlife, and unique ecosystems that would be threatened by unnecessary private access to the park.

Sincerely,
Pat Fling
1201 86th Ave N St Petersburg, FL 33702-2913
flingp@att.net

From: CATSHYDE1@everyactioncustom.com on behalf of [Elizabeth Hyde](#)
To: [FLStateParkPlanning](#)
Subject: Topsail Hill
Date: Sunday, December 2, 2018 9:15:48 AM

Dear Office of Park Planning, Florida Dept. of Environmental Protection,

I am a citizen writing to express my concerns regarding Topsail Hill State Park, which provides habitat to important imperiled species. All Floridians should have equal access to our state parks and I support a single public access point, which will ensure only monitored access into the park.

Please keep this incredible park accessible to all while protecting our shorebirds, imperiled wildlife, and unique ecosystems that would be threatened by unnecessary private access to the park.

Sincerely,
Elizabeth Hyde
700 Starkey Rd Unit 1132 Largo, FL 33771-2340
CATSHYDE1@GMAIL.COM

From: candis1@everyactioncustom.com on behalf of [Candis Harbison](#)
To: [FLStateParkPlanning](#)
Subject: Topsail Hill
Date: Sunday, December 2, 2018 9:19:50 AM

Dear Office of Park Planning, Florida Dept. of Environmental Protection,

I am a citizen writing to express my concerns regarding Topsail Hill State Park, which provides habitat to important imperiled species. All Floridians should have equal access to our state parks and I support a single public access point, which will ensure only monitored access into the park.

Please keep this incredible park accessible to all while protecting our shorebirds, imperiled wildlife, and unique ecosystems that would be threatened by unnecessary private access to the park.

Sincerely,
Candis Harbison
120 E 2nd Pl Panama City, FL 32401-3221
candis1@comcast.net

From: cathbad123@everyactioncustom.com on behalf of [Frank Edge](#)
To: [FLStateParkPlanning](#)
Subject: Topsail Hill
Date: Sunday, December 2, 2018 9:22:45 AM

Dear Office of Park Planning, Florida Dept. of Environmental Protection,

By what right do the people of this community claim private access to a public land? If the land is as much mine as theirs, then they must share their access point. I doubt they will do that, so no.

Sincerely,
Frank Edge
668 Dunblane Dr Winter Park, FL 32792-4621
cathbad123@gmail.com

From: rodantthekitty@everyactioncustom.com on behalf of [Karen Nelson](#)
To: [FLStateParkPlanning](#)
Subject: Topsail Hill
Date: Sunday, December 2, 2018 9:23:55 AM

Dear Office of Park Planning, Florida Dept. of Environmental Protection,

I am a citizen writing to express my concerns regarding Topsail Hill State Park, which provides habitat to important imperiled species. All Floridians should have equal access to our state parks and I support a single public access point, which will ensure only monitored access into the park.

Please keep this incredible park accessible to all while protecting our shorebirds, imperiled wildlife, and unique ecosystems that would be threatened by unnecessary private access to the park.

Please put the conserving of th Topsail Hill State Park. This habitat is important to saving imperialed wildlife. Please don't set a precedent by giving this community another road when none is needed.

Sincerely,
Karen Nelson
1687 Clendenning Rd Painted Post, NY 14870-9751
rodantthekitty@gmail.com

From: maryrandall@everyactioncustom.com on behalf of [Mary R Randall](#)
To: [FLStateParkPlanning](#)
Subject: Topsail Hill
Date: Sunday, December 2, 2018 9:32:10 AM

Dear Office of Park Planning, Florida Dept. of Environmental Protection,

I am a citizen writing to express my concerns regarding Topsail Hill State Park, which provides habitat to important imperiled species. All Floridians should have equal access to our state parks and I support a single public access point, which will ensure only monitored access into the park.

Please keep this incredible park accessible to all while protecting our shorebirds, imperiled wildlife, and unique ecosystems that would be threatened by unnecessary private access to the park.

Sincerely,
Mary R Randall
1000 S Kentucky Ave Winter Park, FL 32789-4750
maryrandall@yahoo.com

From: kfergy48@everyactioncustom.com on behalf of [Madelyn Ferguson](#)
To: [FLStateParkPlanning](#)
Subject: Topsail Hill
Date: Sunday, December 2, 2018 9:37:31 AM

Dear Office of Park Planning, Florida Dept. of Environmental Protection,

I am a citizen writing to express my concerns regarding Topsail Hill State Park, which provides habitat to important imperiled species. All Floridians should have equal access to our state parks and I support a single public access point, which will ensure only monitored access into the park.

Please keep this incredible park accessible to all while protecting our shorebirds, imperiled wildlife, and unique ecosystems that would be threatened by unnecessary private access to the park.

Sincerely,
Madelyn Ferguson
3942 SW 5th St Coral Gables, FL 33134-2035
kfergy48@yahoo.com

From: ateacher97@everyactioncustom.com on behalf of [Jeanene Farrell](#)
To: [FLStateParkPlanning](#)
Subject: Topsail Hill
Date: Sunday, December 2, 2018 9:49:08 AM

Dear Office of Park Planning, Florida Dept. of Environmental Protection,

I am a citizen writing to express my concerns regarding Topsail Hill State Park, which provides habitat to important imperiled species. All Floridians should have equal access to our state parks and I support a single public access point, which will ensure only monitored access into the park.

Please keep this incredible park accessible to all while protecting our shorebirds, imperiled wildlife, and unique ecosystems that would be threatened by unnecessary private access to the park.

Sincerely,
Jeanene Farrell
19 Rymsen Ln Palm Coast, FL 32164-6407
ateacher97@yahoo.com

From: dasmith416@everyactioncustom.com on behalf of [Darrell Smith](#)
To: [FLStateParkPlanning](#)
Subject: Topsail Hill
Date: Sunday, December 2, 2018 1:04:41 AM

Dear Office of Park Planning, Florida Dept. of Environmental Protection,

I am a citizen writing to express my concerns regarding Topsail Hill State Park, which provides habitat to important imperiled species. All Floridians should have equal access to our state parks and I support a single public access point, which will ensure only monitored access into the park.

Please keep this incredible park accessible to all while protecting our shorebirds, imperiled wildlife, and unique ecosystems that would be threatened by unnecessary private access to the park.

Sincerely,
Darrell Smith
11707 SW 144th Ct Miami, FL 33186-8620
dasmith416@gmail.com

From: m_pibb@everyactioncustom.com on behalf of [Logan Greene](#)
To: [FLStateParkPlanning](#)
Subject: Topsail Hill
Date: Sunday, December 2, 2018 10:10:12 AM

Dear Office of Park Planning, Florida Dept. of Environmental Protection,

I am a citizen writing to express my concerns regarding Topsail Hill State Park, which provides habitat to important imperiled species. All Floridians should have equal access to our state parks and I support a single public access point, which will ensure only monitored access into the park.

Please keep this incredible park accessible to all while protecting our shorebirds, imperiled wildlife, and unique ecosystems that would be threatened by unnecessary private access to the park.

Sincerely,
Logan Greene
1945 Rainbow Dr Clearwater, FL 33765-3569
m_pibb@yahoo.com

From: donosrq@everyactioncustom.com on behalf of [Diana Donovan](#)
To: [FLStateParkPlanning](#)
Subject: Topsail Hill
Date: Sunday, December 2, 2018 10:16:33 AM

Dear Office of Park Planning, Florida Dept. of Environmental Protection,

I am a citizen writing to express my concerns regarding Topsail Hill State Park, which provides habitat to important imperiled species. All Floridians should have equal access to our state parks and I support a single public access point, which will ensure only monitored access into the park.

Please keep this incredible park accessible to all while protecting our shorebirds, imperiled wildlife, and unique ecosystems that would be threatened by unnecessary private access to the park.

Sincerely,
Diana Donovan
2738 Goodwood Ct Sarasota, FL 34235-0963
donosrq@gmail.com

From: susanbell6@everyactioncustom.com on behalf of [Susan Bell](#)
To: [FLStateParkPlanning](#)
Subject: Topsail Hill
Date: Sunday, December 2, 2018 10:20:03 AM

Dear Office of Park Planning, Florida Dept. of Environmental Protection,

I am a citizen writing to express my concerns regarding Topsail Hill State Park, which provides habitat to important imperiled species. All Floridians should have equal access to our state parks and I support a single public access point, which will ensure only monitored access into the park.

Please keep this incredible park accessible to all while protecting our shorebirds, imperiled wildlife, and unique ecosystems that would be threatened by unnecessary private access to the park.

Sincerely,
Susan Bell
245 Baird Rd Santa Rosa Beach, FL 32459-3631
susanbell6@gmail.com

From: shybob16@everyactioncustom.com on behalf of [Robert Martineau](#)
To: [FLStateParkPlanning](#)
Subject: Topsail Hill
Date: Sunday, December 2, 2018 10:25:18 AM

Dear Office of Park Planning, Florida Dept. of Environmental Protection,

I am a citizen writing to express my concerns regarding Topsail Hill State Park, which provides habitat to important imperiled species. All Floridians should have equal access to our state parks and I support a single public access point, which will ensure only monitored access into the park.

Please keep this incredible park accessible to all while protecting our shorebirds, imperiled wildlife, and unique ecosystems that would be threatened by unnecessary private access to the park.

Sincerely,
Robert Martineau
2010 Helen St Melbourne, FL 32901-5912
shybob16@aol.com

From: hccolby@everyactioncustom.com on behalf of [Helen Colby](#)
To: [FLStateParkPlanning](#)
Subject: Topsail Hill
Date: Sunday, December 2, 2018 10:40:27 AM

Dear Office of Park Planning, Florida Dept. of Environmental Protection,

I am a citizen writing to express my concerns regarding Topsail Hill State Park, which provides habitat to important imperiled species. All Floridians should have equal access to our state parks and I support a single public access point, which will ensure only monitored access into the park.

Please keep this incredible park accessible to all while protecting our shorebirds, imperiled wildlife, and unique ecosystems that would be threatened by unnecessary private access to the park.

Do the right thing!

Sincerely,
Helen Colby
8615 SW 126th Ter Miami, FL 33156-5816
hccolby@gmail.com

From: herb1145@everyactioncustom.com on behalf of [Herbert Hogan](#)
To: [FLStateParkPlanning](#)
Subject: Topsail Hill
Date: Sunday, December 2, 2018 10:50:17 AM

Dear Office of Park Planning, Florida Dept. of Environmental Protection,

I am a citizen writing to express my concerns regarding Topsail Hill State Park, which provides habitat to important imperiled species. All Floridians should have equal access to our state parks and I support a single public access point, which will ensure only monitored access into the park.

Please keep this incredible park accessible to all while protecting our shorebirds, imperiled wildlife, and unique ecosystems that would be threatened by unnecessary private access to the park.

Sincerely,
Herbert Hogan
1553 Parnell Ct Naples, FL 34113-8635
herb1145@yahoo.com

From: woodmontcyn@everyactioncustom.com on behalf of [Cynthia Howard](#)
To: [FLStateParkPlanning](#)
Subject: Topsail Hill
Date: Sunday, December 2, 2018 11:05:08 AM

Dear Office of Park Planning, Florida Dept. of Environmental Protection,

I am a citizen writing to express my concerns regarding Topsail Hill State Park, which provides habitat to important imperiled species. All Floridians should have equal access to our state parks and I support a single public access point, which will ensure only monitored access into the park.

Please keep this incredible park accessible to all while protecting our shorebirds, imperiled wildlife, and unique ecosystems that would be threatened by unnecessary private access to the park.

Sincerely,
Cynthia Howard
PO Box 5114 Milford, CT 06460-1514
woodmontcyn@aol.com

From: carol.mcguigan@everyactioncustom.com on behalf of [Carol McGuigan](#)
To: [FLStateParkPlanning](#)
Subject: Topsail Hill
Date: Sunday, December 2, 2018 11:15:59 AM

Dear Office of Park Planning, Florida Dept. of Environmental Protection,

I am a citizen writing to express my concerns regarding Topsail Hill State Park, which provides habitat to important imperiled species. All Floridians should have equal access to our state parks and I support a single public access point, which will ensure only monitored access into the park.

Please keep this incredible park accessible to all while protecting our shorebirds, imperiled wildlife, and unique ecosystems that would be threatened by unnecessary private access to the park.

Sincerely,
Carol McGuigan
296 SE Saint Lucie Blvd Apt 104 Stuart, FL 34996-1383
carol.mcguigan@gmail.com

From: bedlinton_blue@everyactioncustom.com on behalf of [Susan Hill](#)
To: [FLStateParkPlanning](#)
Subject: Topsail Hill
Date: Sunday, December 2, 2018 11:22:19 AM

Dear Office of Park Planning, Florida Dept. of Environmental Protection,

I am a citizen writing to express my concerns regarding Topsail Hill State Park, which provides habitat to important imperiled species. All Floridians should have equal access to our state parks and I support a single public access point, which will ensure only monitored access into the park.

Please keep this incredible park accessible to all while protecting our shorebirds, imperiled wildlife, and unique ecosystems that would be threatened by unnecessary private access to the park.

Sincerely,
Susan Hill
5348 Mang Pl Sarasota, FL 34238-5715
bedlinton_blue@yahoo.com

From: karlwak@everyactioncustom.com on behalf of [Lyræ Williams](#)
To: [FLStateParkPlanning](#)
Subject: Topsail Hill
Date: Sunday, December 2, 2018 11:26:13 AM

Dear Office of Park Planning, Florida Dept. of Environmental Protection,

I am a citizen writing to express my concerns regarding Topsail Hill State Park, which provides habitat to important imperiled species. All Floridians should have equal access to our state parks and I support a single public access point, which will ensure only monitored access into the park.

Please keep this incredible park accessible to all while protecting our shorebirds, imperiled wildlife, and unique ecosystems that would be threatened by unnecessary private access to the park.

Sincerely,
Lyræ Williams
1233 E Livingston St Orlando, FL 32803-5401
karlwak@aol.com

From: deborah2525@everyactioncustom.com on behalf of [Deborah Mason](#)
To: [FLStateParkPlanning](#)
Subject: Topsail Hill
Date: Sunday, December 2, 2018 1:07:41 AM

Dear Office of Park Planning, Florida Dept. of Environmental Protection,

To all concerned--this park is protected so well right now...yet it is totally accessible using the single entrance..please protect this park as it is now....

I am a citizen writing to express my concerns regarding Topsail Hill State Park, which provides habitat to important imperiled species. All Floridians should have equal access to our state parks and I support a single public access point, which will ensure only monitored access into the park.

Please keep this incredible park accessible to all while protecting our shorebirds, imperiled wildlife, and unique ecosystems that would be threatened by unnecessary private access to the park.

Deborah Scott Mason
850 207 0399

Sincerely,
Deborah Mason
549 Turquoise Bch Dr Santa Rosa Beach, FL 32459-3065
deborah2525@mindspring.com

From: gregesteve@everyactioncustom.com on behalf of [Gregory Esteve](#)
To: [FLStateParkPlanning](#)
Subject: Topsail Hill
Date: Sunday, December 2, 2018 11:27:20 AM

Dear Office of Park Planning, Florida Dept. of Environmental Protection,

I am a citizen writing to express my concerns regarding Topsail Hill State Park, which provides habitat to important imperiled species. All Floridians should have equal access to our state parks and I support a single public access point, which will ensure only monitored access into the park.

Please keep this incredible park accessible to all while protecting our shorebirds, imperiled wildlife, and unique ecosystems that would be threatened by unnecessary private access to the park.

Sincerely,
Gregory Esteve
3655 N Scenic Hwy Lake Wales, FL 33898-6608
gregesteve@outlook.com

From: sherri@everyactioncustom.com on behalf of [Sherri Maddick](#)
To: [FLStateParkPlanning](#)
Subject: Topsail Hill
Date: Sunday, December 2, 2018 11:35:33 AM

Dear Office of Park Planning, Florida Dept. of Environmental Protection,

I am a citizen writing to express my concerns regarding Topsail Hill State Park, which provides habitat to important imperiled species. All Floridians should have equal access to our state parks and I support a single public access point, which will ensure only monitored access into the park.

Please keep this incredible park accessible to all while protecting our shorebirds, imperiled wildlife, and unique ecosystems that would be threatened by unnecessary private access to the park.

Sherri Maddick

Sincerely,
Sherri Maddick
10142 Sunshine Dr Bonita Springs, FL 34135-5058
sherri@maddickmedia.com

From: enmijardin@everyactioncustom.com on behalf of [Susan Wozniak](#)
To: [FLStateParkPlanning](#)
Subject: Topsail Hill
Date: Sunday, December 2, 2018 11:40:03 AM

Dear Office of Park Planning, Florida Dept. of Environmental Protection,

I am a citizen writing to express my concerns regarding Topsail Hill State Park, which provides habitat to important imperiled species. All Floridians should have equal access to our state parks and I support a single public access point, which will ensure only monitored access into the park.

Please keep this incredible park accessible to all while protecting our shorebirds, imperiled wildlife, and unique ecosystems that would be threatened by unnecessary private access to the park.

Sincerely,
Susan Wozniak
122 White Blossom Trl Port St Joe, FL 32456-7453
enmijardin@sbcglobal.net

From: richardhilsenbeck1952@everyactioncustom.com on behalf of [Richard Hilsenbeck](#)
To: [FLStateParkPlanning](#)
Subject: Topsail Hill
Date: Sunday, December 2, 2018 11:48:51 AM

Dear Office of Park Planning, Florida Dept. of Environmental Protection,

I am a citizen writing to express my concerns regarding Topsail Hill State Park, which provides habitat to important imperiled species. All Floridians should have equal access to our state parks and I support a single public access point, which will ensure only monitored access into the park.

Please keep this incredible park accessible to all while protecting our shorebirds, imperiled wildlife, and unique ecosystems that would be threatened by unnecessary private access to the park.

Sincerely,
Richard Hilsenbeck
213 Golden Oaks Ln Saint Augustine, FL 32080-6111
richardhilsenbeck1952@gmail.com

From: thejackmans@everyactioncustom.com on behalf of [William Jackman](#)
To: [FLStateParkPlanning](#)
Subject: Topsail Hill
Date: Sunday, December 2, 2018 11:54:55 AM

Dear Office of Park Planning, Florida Dept. of Environmental Protection,

I am a citizen writing to express my concerns regarding Topsail Hill State Park, which provides habitat to important imperiled species. All Floridians should have equal access to our state parks and I support a single public access point, which will ensure only monitored access into the park.

Please keep this incredible park accessible to all while protecting our shorebirds, imperiled wildlife, and unique ecosystems that would be threatened by unnecessary private access to the park.

Sincerely,
William Jackman
545 General Harris St Longboat Key, FL 34228-1400
thejackmans@msn.com

From: michael-stella@everyactioncustom.com on behalf of [Michael Stella](#)
To: [FLStateParkPlanning](#)
Subject: Topsail Hill
Date: Sunday, December 2, 2018 11:59:24 AM

Dear Office of Park Planning, Florida Dept. of Environmental Protection,

I am a citizen writing to express my concerns regarding Topsail Hill State Park, which provides habitat to important imperiled species. All Floridians should have equal access to our state parks and I support a single public access point, which will ensure only monitored access into the park.

Please keep this incredible park accessible to all while protecting our shorebirds, imperiled wildlife, and unique ecosystems that would be threatened by unnecessary private access to the park.

Sincerely,
Michael Stella
529 Elizabeth St Unit 1 Key West, FL 33040-6820
michael-stella@comcast.net

From: mcgrath.tandl@everyactioncustom.com on behalf of [Laura McGrath](#)
To: [FLStateParkPlanning](#)
Subject: Topsail Hill
Date: Sunday, December 2, 2018 12:02:44 PM

Dear Office of Park Planning, Florida Dept. of Environmental Protection,

I am a citizen writing to express my concerns regarding Topsail Hill State Park, which provides habitat to important imperiled species. All Floridians should have equal access to our state parks and I support a single public access point, which will ensure only monitored access into the park.

Please keep this incredible park accessible to all while protecting our shorebirds, imperiled wildlife, and unique ecosystems that would be threatened by unnecessary private access to the park.

Sincerely,
Laura McGrath
2900 Burlington Ave N Saint Petersburg, FL 33713-8627
mcgrath.tandl@gmail.com

From: frannieart@everyactioncustom.com on behalf of [Frances Havey](#)
To: [FLStateParkPlanning](#)
Subject: Topsail Hill
Date: Sunday, December 2, 2018 12:24:24 PM

Dear Office of Park Planning, Florida Dept. of Environmental Protection,

Please remember that too often people forget that we need to be considerate of all — this includes wildlife. But as we have seen on a national level, our beautiful and invaluable parks are being damaged, often deliberately, by those who are not monitored. So please keep a single access portal.

I am a citizen writing to express my concerns regarding Topsail Hill State Park, which provides habitat to important imperiled species. All Floridians should have equal access to our state parks and I support a single public access point, which will ensure only monitored access into the park.

Please keep this incredible park accessible to all while protecting our shorebirds, imperiled wildlife, and unique ecosystems that would be threatened by unnecessary private access to the park.

Sincerely,
Frances Havey
1733 Papaya Dr N Orange Park, FL 32073-2763
frannieart@earthlink.net

From: davidfontaineradden@everyactioncustom.com on behalf of [David Radden](#)
To: [FLStateParkPlanning](#)
Subject: Topsail Hill
Date: Sunday, December 2, 2018 12:29:29 PM

Dear Office of Park Planning, Florida Dept. of Environmental Protection,

I am a citizen writing to express my concerns regarding Topsail Hill State Park, which provides habitat to important imperiled species. All Floridians should have equal access to our state parks and I support a single public access point, which will ensure only monitored access into the park.

Please keep this incredible park accessible to all while protecting our shorebirds, imperiled wildlife, and unique ecosystems that would be threatened by unnecessary private access to the park.

Sincerely,
David Radden
14629 Waterway Dr Hudson, FL 34667-3258
davidfontaineradden@gmail.com

From: cyclinsandy@everyactioncustom.com on behalf of [Sandra Boylston](#)
To: [FLStateParkPlanning](#)
Subject: Topsail Hill
Date: Sunday, December 2, 2018 12:33:27 PM

Dear Office of Park Planning, Florida Dept. of Environmental Protection,

I am a citizen writing to express my concerns regarding Topsail Hill State Park, which provides habitat to important imperiled species. All Floridians should have equal access to our state parks and I support a single public access point, which will ensure only monitored access into the park.

Please keep this incredible park accessible to all while protecting our shorebirds, imperiled wildlife, and unique ecosystems that would be threatened by unnecessary private access to the park.

Sincerely,
Sandra Boylston
105 Ventura Dr Sanford, FL 32773-5546
cyclinsandy@yahoo.com

From: annamarihamer@everyactioncustom.com on behalf of [Anna Hamer](#)
To: [FLStateParkPlanning](#)
Subject: Topsail Hill
Date: Sunday, December 2, 2018 1:38:47 AM

Dear Office of Park Planning, Florida Dept. of Environmental Protection,

I am a citizen writing to express my concerns regarding Topsail Hill State Park, which provides habitat to important imperiled species. All Floridians should have equal access to our state parks and I support a single public access point, which will ensure only monitored access into the park.

Please keep this incredible park accessible to all while protecting our shorebirds, imperiled wildlife, and unique ecosystems that would be threatened by unnecessary private access to the park.

Sincerely,
Anna Hamer
236 W Park Place Ave Rosemary Beach, FL 32461-7225
annamarihamer@gmail.com

From: grapehouse@everyactioncustom.com on behalf of [Kathleen Lowe](#)
To: [FLStateParkPlanning](#)
Subject: Topsail Hill
Date: Sunday, December 2, 2018 12:44:45 PM

Dear Office of Park Planning, Florida Dept. of Environmental Protection,

I am a citizen writing to express my concerns regarding Topsail Hill State Park, which provides habitat to important imperiled species. All Floridians should have equal access to our state parks and I support a single public access point, which will ensure only monitored access into the park.

Please keep this incredible park accessible to all while protecting our shorebirds, imperiled wildlife, and unique ecosystems that would be threatened by unnecessary private access to the park.

Kathleen B Lowe

Sincerely,
Kathleen Lowe
6060 SE Martinique Dr Apt 101 Stuart, FL 34997-8140
grapehouse@aol.com

From: nirvanas3@everyactioncustom.com on behalf of [Merrill Horswill](#)
To: [FLStateParkPlanning](#)
Subject: Topsail Hill
Date: Sunday, December 2, 2018 1:03:57 PM

Dear Office of Park Planning, Florida Dept. of Environmental Protection,

I am a citizen writing to express my concerns regarding Topsail Hill State Park, which provides habitat to important imperiled species. All Floridians should have equal access to our state parks and I support a single public access point, which will ensure only monitored access into the park.

Please keep this incredible park accessible to all while protecting our shorebirds, imperiled wildlife, and unique ecosystems that would be threatened by unnecessary private access to the park.

Sincerely,
Merrill Horswill
PO Box 3304 Placida, FL 33946-3304
nirvanas3@yahoo.com

From: alynnwagner@everyactioncustom.com on behalf of [Amanda Wagner](#)
To: [FLStateParkPlanning](#)
Subject: Topsail Hill
Date: Sunday, December 2, 2018 1:19:41 PM

Dear Office of Park Planning, Florida Dept. of Environmental Protection,

I am a citizen writing to express my concerns regarding Topsail Hill State Park, which provides habitat to important imperiled species. All Floridians should have equal access to our state parks and I support a single public access point, which will ensure only monitored access into the park.

Please keep this incredible park accessible to all while protecting our shorebirds, imperiled wildlife, and unique ecosystems that would be threatened by unnecessary private access to the park.

Sincerely,
Amanda Wagner
4403 Gatlin Grove Dr Orlando, FL 32812-8021
alynnwagner@gmail.com

From: atticuss@everyactioncustom.com on behalf of [Christine Stewart](#)
To: [FLStateParkPlanning](#)
Subject: Topsail Hill
Date: Sunday, December 2, 2018 1:27:15 PM

Dear Office of Park Planning, Florida Dept. of Environmental Protection,

I am a citizen writing to express my concerns regarding Topsail Hill State Park, which provides habitat to important imperiled species. All Floridians should have equal access to our state parks and I support a single public access point, which will ensure only monitored access into the park.

Please keep this incredible park accessible to all while protecting our shorebirds, imperiled wildlife, and unique ecosystems that would be threatened by unnecessary private access to the park.

Sincerely,
Christine Stewart
307 Whippoorwill Gln Escondido, CA 92026-1461
atticuss@pacbell.net

From: thomasblazier@everyactioncustom.com on behalf of [Thomas Blazier](#)
To: [FLStateParkPlanning](#)
Subject: Topsail Hill
Date: Sunday, December 2, 2018 1:30:03 PM

Dear Office of Park Planning, Florida Dept. of Environmental Protection,

I am a citizen writing to express my concerns regarding Topsail Hill State Park, which provides habitat to important imperiled species. All Floridians should have equal access to our state parks and I support a single public access point, which will ensure only monitored access into the park.

Please keep this incredible park accessible to all while protecting our shorebirds, imperiled wildlife, and unique ecosystems that would be threatened by unnecessary private access to the park. My senator Marco Rubio believes in a god that created all these creatures to be shot by hunters, it is god's will they die, god created them to be killed by hunters. Jefferson easily invalidated claims in the Declaration was him self a hypocrite like Marco. A brutal slave owner that sexually abused his slaves. If you sum all knowledge to the last Iota the evidence of a god sums to zero. The evidence that gods are evil inventions of men overwhelming. No essence before existence therefore no creator courtesy Jean Paul Sartre. Perhaps Trump will make things great incinerating it all by loosing WWII and sacrificing a 150 million of his deplorable supporters for the good of the world, one can only hope like Lincoln an atheist too did not beleive in prayer.

Sincerely,
Thomas Blazier
1655 Winston Rd North Fort Myers, FL 33917-2567
thomasblazier@hotmail.com

From: dkvoves@everyactioncustom.com on behalf of [Deborah Voves](#)
To: [FLStateParkPlanning](#)
Subject: Topsail Hill
Date: Sunday, December 2, 2018 1:36:46 PM

Dear Office of Park Planning, Florida Dept. of Environmental Protection,

I am a citizen writing to express my concerns regarding Topsail Hill State Park, which provides habitat to important imperiled species. All Floridians should have equal access to our state parks and I support a single public access point, which will ensure only monitored access into the park.

Please keep this incredible park accessible to all while protecting our shorebirds, imperiled wildlife, and unique ecosystems that would be threatened by unnecessary private access to the park.

Sincerely,
Deborah Voves
13231 Mountain Pl Anchorage, AK 99516-3150
dkvoves@gci.net

From: fsgwalter@everyactioncustom.com on behalf of [Fern Goodhart](#)
To: [FLStateParkPlanning](#)
Subject: Topsail Hill
Date: Sunday, December 2, 2018 1:36:49 PM

Dear Office of Park Planning, Florida Dept. of Environmental Protection,

Keep the current protections for Topsail Hill State Park, which provides habitat to important imperiled species. All Floridians should have equal access to our state parks and I support a single public access point, which will ensure only monitored access into the park.

Please keep this incredible park accessible to all while protecting our shorebirds, imperiled wildlife, and unique ecosystems that would be threatened by unnecessary private access to the park.

Sincerely,
Fern Goodhart
9841 Sunrise Lakes Blvd Sunrise, FL 33322-6268
fsgwalter@outlook.com

From: tpalacky@everyactioncustom.com on behalf of [Tami Palacky](#)
To: [FLStateParkPlanning](#)
Subject: Topsail Hill
Date: Sunday, December 2, 2018 1:48:43 PM

Dear Office of Park Planning, Florida Dept. of Environmental Protection,

I am a citizen writing to express my concerns regarding Topsail Hill State Park, which provides habitat to important imperiled species. All Floridians should have equal access to our state parks and I support a single public access point, which will ensure only monitored access into the park.

Please keep this incredible park accessible to all while protecting our shorebirds, imperiled wildlife, and unique ecosystems that would be threatened by unnecessary private access to the park.

Sincerely,
Tami Palacky
8005 Bethelen Woods Ln Springfield, VA 22153-2021
tpalacky@gmail.com

From: joyceking2635@everyactioncustom.com on behalf of [Joyce King](#)
To: [FLStateParkPlanning](#)
Subject: Topsail Hill
Date: Sunday, December 2, 2018 1:51:50 PM

Dear Office of Park Planning, Florida Dept. of Environmental Protection,

I am a citizen writing to express my concerns regarding Topsail Hill State Park, which provides habitat to important imperiled species. All Floridians should have equal access to our state parks and I support a single public access point, which will ensure only monitored access into the park.

Please keep this incredible park accessible to all while protecting our shorebirds, imperiled wildlife, and unique ecosystems that would be threatened by unnecessary private access to the park.

Sincerely,
Joyce King
280 SE 31st Way Melrose, FL 32666-5331
joyceking2635@gmail.com

From: nmurrayfirefly@everyactioncustom.com on behalf of [Nancy Murrah](#)
To: [FLStateParkPlanning](#)
Subject: Topsail Hill
Date: Sunday, December 2, 2018 2:00:41 PM

Dear Office of Park Planning, Florida Dept. of Environmental Protection,

I am a citizen writing to express my concerns regarding Topsail Hill State Park, which provides habitat to important imperiled species. All Floridians should have equal access to our state parks and I support a single public access point, which will ensure only monitored access into the park.

Please keep this incredible park accessible to all while protecting our shorebirds, imperiled wildlife, and unique ecosystems that would be threatened by unnecessary private access to the park.

Sincerely,
Nancy Murrah
2002 Elk Spring Dr Brandon, FL 33511-1725
nmurrayfirefly@gmail.com

From: brockcate2001@everyactioncustom.com on behalf of [Catherine Brock](#)
To: [FLStateParkPlanning](#)
Subject: Topsail Hill
Date: Sunday, December 2, 2018 1:54:34 AM

Dear Office of Park Planning, Florida Dept. of Environmental Protection,

I am a citizen writing to express my concerns regarding Topsail Hill State Park, which provides habitat to important imperiled species. All Floridians should have equal access to our state parks and I support a single public access point, which will ensure only monitored access into the park.

Please keep this incredible park accessible to all while protecting our shorebirds, imperiled wildlife, and unique ecosystems that would be threatened by unnecessary private access to the park.

Sincerely,
Catherine Brock
221 Wabash Ave Panama City, FL 32401-5681
brockcate2001@yahoo.com

From: johnwinfree@everyactioncustom.com on behalf of [John Winfree](#)
To: [FLStateParkPlanning](#)
Subject: Topsail Hill
Date: Sunday, December 2, 2018 2:25:36 PM

Dear Office of Park Planning, Florida Dept. of Environmental Protection,

I am a citizen writing to express my concerns regarding Topsail Hill State Park, which provides habitat to important imperiled species. All Floridians should have equal access to our state parks and I support a single public access point, which will ensure only monitored access into the park.

Please keep this incredible park accessible to all while protecting our shorebirds, imperiled wildlife, and unique ecosystems that would be threatened by unnecessary private access to the park.

Sincerely,
John Winfree
10 Garden St Apt 205 Jupiter, FL 33469-2531
johnwinfree@bellsouth.net

From: mlee48928@everyactioncustom.com on behalf of [Michael Lee](#)
To: [FLStateParkPlanning](#)
Subject: Topsail Hill
Date: Sunday, December 2, 2018 2:29:05 PM

Dear Office of Park Planning, Florida Dept. of Environmental Protection,

I am a citizen writing to express my concerns regarding Topsail Hill State Park, which provides habitat to important imperiled species. All Floridians should have equal access to our state parks and I support a single public access point, which will ensure only monitored access into the park.

Please keep this incredible park accessible to all while protecting our shorebirds, imperiled wildlife, and unique ecosystems that would be threatened by unnecessary private access to the park.

Why should private access be allowed to any public location? Would there be any GOOD purpose?

Sincerely,
Michael Lee
287 Coral Way W Indialantic, FL 32903-2150
mlee48928@gmail.com

From: nobrega.robort@everyactioncustom.com on behalf of [Rob Nobrega](#)
To: [FLStateParkPlanning](#)
Subject: Topsail Hill
Date: Sunday, December 2, 2018 2:39:50 PM

Dear Office of Park Planning, Florida Dept. of Environmental Protection,

I am a citizen writing to express my concerns regarding Topsail Hill State Park, which provides habitat to important imperiled species. All Floridians should have equal access to our state parks and I support a single public access point, which will ensure only monitored access into the park.

Please keep this incredible park accessible to all while protecting our shorebirds, imperiled wildlife, and unique ecosystems that would be threatened by unnecessary private access to the park.

Sincerely,
Rob Nobrega
441 Montana Ave Davenport, FL 33897-5627
nobrega.robort@yahoo.com

From: waloug@everyactioncustom.com on behalf of [Stephen Sleeper](#)
To: [FLStateParkPlanning](#)
Subject: Topsail Hill
Date: Sunday, December 2, 2018 2:50:01 PM

Dear Office of Park Planning, Florida Dept. of Environmental Protection,

I am a citizen writing to express my concerns regarding Topsail Hill State Park, which provides habitat to important imperiled species. All Floridians should have equal access to our state parks and I support a single public access point, which will ensure only monitored access into the park.

Please keep this incredible park accessible to all while protecting our shorebirds, imperiled wildlife, and unique ecosystems that would be threatened by unnecessary private access to the park.

Stop allowing the murder of our Planet. One thing leads to another and you don't know what you've got until it's gone. Once it's gone...it's gone for ever.

Sincerely,
Stephen Sleeper
24716 Carnoustie Ct Bonita Springs, FL 34135-7623
waloug@gmail.com

From: nofur63@everyactioncustom.com on behalf of [Laura Guttridge](#)
To: [FLStateParkPlanning](#)
Subject: Topsail Hill
Date: Sunday, December 2, 2018 3:11:24 PM

Dear Office of Park Planning, Florida Dept. of Environmental Protection,

I am a citizen writing to express my concerns regarding Topsail Hill State Park, which provides habitat to important imperiled species. All Floridians should have equal access to our state parks and I support a single public access point, which will ensure only monitored access into the park.

Please keep this incredible park accessible to all while protecting our shorebirds, imperiled wildlife, and unique ecosystems that would be threatened by unnecessary private access to the park.

Sincerely,
Laura Guttridge
101 Shores Dr Vero Beach, FL 32963-3902
nofur63@hotmail.com

From: dsimm@everyactioncustom.com on behalf of [David Simms](#)
To: [FLStateParkPlanning](#)
Subject: Topsail Hill
Date: Sunday, December 2, 2018 3:40:10 PM

Dear Office of Park Planning, Florida Dept. of Environmental Protection,

I am a citizen writing to express my concerns regarding Topsail Hill State Park, which provides habitat to important imperiled species. All Floridians should have equal access to our state parks and I support a single public access point, which will ensure only monitored access into the park.

Please keep this incredible park accessible to all while protecting our shorebirds, imperiled wildlife, and unique ecosystems that would be threatened by unnecessary private access to the park.

Sincerely,
David Simms
715 N L St Apt 5 Lake Worth, FL 33460-2653
dsimm@hotmail.com

From: keysniko@everyactioncustom.com on behalf of [Jean Reisinger](#)
To: [FLStateParkPlanning](#)
Subject: Topsail Hill
Date: Sunday, December 2, 2018 3:54:50 PM

Dear Office of Park Planning, Florida Dept. of Environmental Protection,

I am a citizen writing to express my concerns regarding Topsail Hill State Park, which provides habitat to important imperiled species. All Floridians should have equal access to our state parks and I support a single public access point, which will ensure only monitored access into the park.

Please keep this incredible park accessible to all while protecting our shorebirds, imperiled wildlife, and unique ecosystems that would be threatened by unnecessary private access to the park. If this type of "VIP access" is granted in this state park, a dangerous precedent would be set for other private communities to access public lands through private access points.

Keep the park PUBLIC access only please.

Sincerely,
Jean Reisinger
6 Atlantic Dr Key Largo, FL 33037-3212
keysniko@yahoo.com

From: felpet20@everyactioncustom.com on behalf of [Felicia Sunderland](#)
To: [FLStateParkPlanning](#)
Subject: Topsail Hill
Date: Sunday, December 2, 2018 4:01:32 PM

Dear Office of Park Planning, Florida Dept. of Environmental Protection,

I am a citizen writing to express my concerns regarding Topsail Hill State Park, which provides habitat to important imperiled species. All Floridians should have equal access to our state parks and I support a single public access point, which will ensure only monitored access into the park.

Please keep this incredible park accessible to all while protecting our shorebirds, imperiled wildlife, and unique ecosystems that would be threatened by unnecessary private access to the park.

Sincerely,
Felicia Sunderland
9761 Treasure Cay Ln Bonita Springs, FL 34135-6808
felpet20@gmail.com

From: erniemrk@everyactioncustom.com on behalf of [Charles Marklin](#)
To: [FLStateParkPlanning](#)
Subject: Topsail Hill
Date: Sunday, December 2, 2018 4:04:20 PM

Dear Office of Park Planning, Florida Dept. of Environmental Protection,

I am a citizen writing to express my concerns regarding Topsail Hill State Park, which provides habitat to important imperiled species. All Floridians should have equal access to our state parks and I support a single public access point, which will ensure only monitored access into the park.

Please keep this incredible park accessible to all while protecting our shorebirds, imperiled wildlife, and unique ecosystems that would be threatened by unnecessary private access to the park.

With global warming effecting wild life all efforts to protect them must be taken. By granting a special access to a private community a precedent is set that will be taken advantage of.

Sincerely,
Charles Marklin
1519 Hopkins Creek Ln Neptune Beach, FL 32266-3203
erniemrk@comcast.net

From: carolynkeller01@everyactioncustom.com on behalf of [Carolyn Keller](#)
To: [FLStateParkPlanning](#)
Subject: Topsail Hill
Date: Sunday, December 2, 2018 4:07:28 PM

Dear Office of Park Planning, Florida Dept. of Environmental Protection,

I am a citizen writing to express my concerns regarding Topsail Hill State Park, which provides habitat to important imperiled species. All Floridians should have equal access to our state parks and I support a single public access point, which will ensure only monitored access into the park.

Please keep this incredible park accessible to all while protecting our shorebirds, imperiled wildlife, and unique ecosystems that would be threatened by unnecessary private access to the park.

Sincerely,
Carolyn Keller
298 Little Harbour Ln Naples, FL 34102-7604
carolynkeller01@comcast.net

From: n1mxmom@everyactioncustom.com on behalf of [Myra Berario](#)
To: [FLStateParkPlanning](#)
Subject: Topsail Hill
Date: Sunday, December 2, 2018 3:15:50 AM

Dear Office of Park Planning, Florida Dept. of Environmental Protection,

I am a citizen writing to express my concerns regarding Topsail Hill State Park, which provides habitat to important imperiled species. All Floridians should have equal access to our state parks and I support a single public access point, which will ensure only monitored access into the park.

Please keep this incredible park accessible to all while protecting our shorebirds, imperiled wildlife, and unique ecosystems that would be threatened by unnecessary private access to the park.

Sincerely,
Myra Berario
28791 Meadowgrass Castaic Castaic, CA 91384
n1mxmom@aol.com

From: timelink@everyactioncustom.com on behalf of [Linda Fritsch](#)
To: [FLStateParkPlanning](#)
Subject: Topsail Hill
Date: Sunday, December 2, 2018 4:17:42 PM

Dear Office of Park Planning, Florida Dept. of Environmental Protection,

I am a citizen writing to express my concerns regarding Topsail Hill State Park, which provides habitat to important imperiled species. All Floridians should have equal access to our state parks and I support a single public access point, which will ensure only monitored access into the park.

Please keep this incredible park accessible to all while protecting our shorebirds, imperiled wildlife, and unique ecosystems that would be threatened by unnecessary private access to the park.

Sincerely,
Linda Fritsch
PO Box 673 Largo, FL 33779-0673
timelink@mindspring.com

From: yvonneand4dogs@everyactioncustom.com on behalf of [Yvonne Kristufek-Lasky](#)
To: [FLStateParkPlanning](#)
Subject: Topsail Hill
Date: Sunday, December 2, 2018 4:49:30 PM

Dear Office of Park Planning, Florida Dept. of Environmental Protection,

I am a citizen writing to express my concerns regarding Topsail Hill State Park, which provides habitat to important imperiled species. All Floridians should have equal access to our state parks and I support a single public access point, which will ensure only monitored access into the park.

Please keep this incredible park accessible to all while protecting our shorebirds, imperiled wildlife, and unique ecosystems that would be threatened by unnecessary private access to the park.

Sincerely,
Yvonne Kristufek-Lasky
388 Live Oak St Freeport, FL 32439-6759
yvonneand4dogs@aol.com

From: stone.edie@everyactioncustom.com on behalf of [Eddie Stone](#)
To: [FLStateParkPlanning](#)
Subject: Topsail Hill
Date: Sunday, December 2, 2018 4:53:53 PM

Dear Office of Park Planning, Florida Dept. of Environmental Protection,

I am a citizen writing to express my concerns regarding Topsail Hill State Park, which provides habitat to important imperiled species. All Floridians should have equal access to our state parks and I support a single public access point, which will ensure only monitored access into the park.

Please keep this incredible park accessible to all while protecting our shorebirds, imperiled wildlife, and unique ecosystems that would be threatened by unnecessary private access to the park.

Sincerely,
Eddie Stone
2413 54th St S Gulfport, FL 33707-5507
stone.edie@gmail.com

From: skmkennedy@everyactioncustom.com on behalf of [Sandra Watts Kennedy](#)
To: [FLStateParkPlanning](#)
Subject: Topsail Hill
Date: Sunday, December 2, 2018 4:58:42 PM

Dear Office of Park Planning, Florida Dept. of Environmental Protection,

I am a born and bred Florida citizen and I am very concerned about the future of Topsail Hill State Park, which provides important and increasingly rare habitat to important imperiled species.

Be mindful that all Floridians should have equal access to our state parks. My family supports a single public access point to ensure only monitored access into the park for the protection of the endangered species and habitats found there.

Please keep this vital park accessible to all while protecting our shorebirds, imperiled wildlife, and unique ecosystems that would be threatened by unfair, unnecessary private access to the park.

Sincerely,
Sandra Watts Kennedy
7711 NW 156th Ave Alachua, FL 32615-5039
skmkennedy@yahoo.com

From: destingigi@everyactioncustom.com on behalf of [Gale Culling](#)
To: [FLStateParkPlanning](#)
Subject: Topsail Hill
Date: Sunday, December 2, 2018 5:01:55 PM

Dear Office of Park Planning, Florida Dept. of Environmental Protection,

I am a citizen writing to express my concerns regarding Topsail Hill State Park, which provides habitat to important imperiled species. All Floridians should have equal access to our state parks and I support a single public access point, which will ensure only monitored access into the park.

Please keep this incredible park accessible to all while protecting our shorebirds, imperiled wildlife, and unique ecosystems that would be threatened by unnecessary private access to the park.

Sincerely,
Gale Culling
80 Louva Ln Santa Rosa Beach, FL 32459-4342
destingigi@mac.com

From: ntuman44@everyactioncustom.com on behalf of [Nancy Tuman](#)
To: [FLStateParkPlanning](#)
Subject: Topsail Hill
Date: Sunday, December 2, 2018 5:02:21 PM

Dear Office of Park Planning, Florida Dept. of Environmental Protection,

I am a citizen writing to express my concerns regarding Topsail Hill State Park, which provides habitat to important imperiled species. All Floridians should have equal access to our state parks and I support a single public access point, which will ensure only monitored access into the park.

Please keep this incredible park accessible to all while protecting our shorebirds, imperiled wildlife, and unique ecosystems that would be threatened by unnecessary private access to the park.

Sincerely,
Nancy Tuman
6530 Boca Del Mar Dr Apt 738 Boca Raton, FL 33433-5702
ntuman44@gmail.com

From: missyup2012@everyactioncustom.com on behalf of [melissa updegrove](#)
To: [FLStateParkPlanning](#)
Subject: Topsail Hill
Date: Sunday, December 2, 2018 5:11:53 PM

Dear Office of Park Planning, Florida Dept. of Environmental Protection,

I am a citizen writing to express my concerns regarding Topsail Hill State Park, which provides habitat to important imperiled species. All Floridians should have equal access to our state parks and I support a single public access point, which will ensure only monitored access into the park.

Please keep this incredible park accessible to all while protecting our shorebirds, imperiled wildlife, and unique ecosystems that would be threatened by unnecessary private access to the park.

Sincerely,
melissa updegrove
2433 Pretty Bayou Island Dr Panama City, FL 32405-2124
missyup2012@gmail.com

From: johnreb@everyactioncustom.com on behalf of [John Buckley](#)
To: [FLStateParkPlanning](#)
Subject: Topsail Hill
Date: Sunday, December 2, 2018 5:20:03 PM

Dear Office of Park Planning, Florida Dept. of Environmental Protection,

I am a citizen writing to express my concerns regarding unnecessary private access to the park. Topsail Hill State Park was set aside for all Floridians. I support a single public access point. It does not make sense to do otherwise.

This incredible park should be accessible to all while protecting our shorebirds, imperiled wildlife, and unique ecosystems that would be threatened by unnecessary private access to the park.

Being wealthy and obtaining private access to this park sounds like something that would occur in a Banana Republic. Is this where we are now as a country?

Sincerely,
John Buckley
243 Magnolia Bay Dr Eastpoint, FL 32328-3578
johnreb@earthlink.net

From: astridgabbe@everyactioncustom.com on behalf of [Astrid Gabbe](#)
To: [FLStateParkPlanning](#)
Subject: Topsail Hill
Date: Sunday, December 2, 2018 5:28:17 PM

Dear Office of Park Planning, Florida Dept. of Environmental Protection,

I am a citizen writing to express my concerns regarding Topsail Hill State Park, which provides habitat to important imperiled species. All Floridians should have equal access to our state parks and I support a single public access point, which will ensure only monitored access into the park.

Please keep this incredible park accessible to all while protecting our shorebirds, imperiled wildlife, and unique ecosystems that would be threatened by unnecessary private access to the park.

Sincerely,
Astrid Gabbe
6531 Grant Ct Hollywood, FL 33024-5843
astridgabbe@aol.com

From: whiteowl1@everyactioncustom.com on behalf of [Bonnie Faith-Smith](#)
To: [FLStateParkPlanning](#)
Subject: Topsail Hill
Date: Sunday, December 2, 2018 5:38:10 PM

Dear Office of Park Planning, Florida Dept. of Environmental Protection,

I am a citizen writing to express my concerns regarding Topsail Hill State Park, which provides habitat to important imperiled species. All Floridians should have equal access to our state parks and I support a single public access point, which will ensure only monitored access into the park.

Please keep this incredible park accessible to all while protecting our shorebirds, imperiled wildlife, and unique ecosystems that would be threatened by unnecessary private access to the park.

Sincerely,
Bonnie Faith-Smith
290 A Washington St Cambridge, MA 02139-3506
whiteowl1@comcast.net

From: spurucker@everyactioncustom.com on behalf of [Susanna Purucker](#)
To: [FLStateParkPlanning](#)
Subject: Topsail Hill
Date: Sunday, December 2, 2018 3:50:44 AM

Dear Office of Park Planning, Florida Dept. of Environmental Protection,

I am a citizen writing to express my concerns regarding Topsail Hill State Park, which provides habitat to important imperiled species. All Floridians should have equal access to our state parks and I support a single public access point, which will ensure only monitored access into the park.

Please keep this incredible park accessible to all while protecting our shorebirds, imperiled wildlife, and unique ecosystems that would be threatened by unnecessary private access to the park.

Sincerely,
Susanna Purucker
900 West Ave Miami Beach, FL 33139-5233
spurucker@bellsouth.net

From: ripiala@everyactioncustom.com on behalf of [Marietta Bala](#)
To: [FLStateParkPlanning](#)
Subject: Topsail Hill
Date: Sunday, December 2, 2018 5:41:05 PM

Dear Office of Park Planning, Florida Dept. of Environmental Protection,

I am a citizen writing to express my concerns regarding Topsail Hill State Park, which provides habitat to important imperiled species. All Floridians should have equal access to our state parks and I support a single public access point, which will ensure only monitored access into the park.

Please keep this incredible park accessible to all while protecting our shorebirds, imperiled wildlife, and unique ecosystems that would be threatened by unnecessary private access to the park.

Sincerely,
Marietta Bala
23056 Shady Knoll Dr Estero, FL 34135-2034
ripiala@comcast.net

From: 12akman@everyactioncustom.com on behalf of [Jan Ackerman](#)
To: [FLStateParkPlanning](#)
Subject: Topsail Hill
Date: Sunday, December 2, 2018 5:47:34 PM

Dear Office of Park Planning, Florida Dept. of Environmental Protection,

I am a citizen writing to express my concerns regarding Topsail Hill State Park, which provides habitat to important imperiled species. All Floridians should have equal access to our state parks and I support a single public access point, which will ensure only monitored access into the park.

Please keep this incredible park accessible to all while protecting our shorebirds, imperiled wildlife, and unique ecosystems that would be threatened by unnecessary private access to the park.

Sincerely,
Jan Ackerman
15781 Hayes Trl Saint Paul, MN 55124-7142
12akman@charter.net

From: cbadams60@everyactioncustom.com on behalf of [Carolyn Adams](#)
To: [FLStateParkPlanning](#)
Subject: Topsail Hill
Date: Sunday, December 2, 2018 5:52:47 PM

Dear Office of Park Planning, Florida Dept. of Environmental Protection,

I am a citizen writing to express my concerns regarding Topsail Hill State Park, which provides habitat to important imperiled species. All Floridians should have equal access to our state parks and I support a single public access point, which will ensure only monitored access into the park.

Please keep this incredible park accessible to all while protecting our shorebirds, imperiled wildlife, and unique ecosystems that would be threatened by unnecessary private access to the park.

Sincerely,
Carolyn Adams
3930 W Eden Roc Cir Rocky Point, FL 33634-7420
cbadams60@hotmail.com

From: kathy.collins1026@everyactioncustom.com on behalf of [Kathleen Collins](#)
To: [FLStateParkPlanning](#)
Subject: Topsail Hill
Date: Sunday, December 2, 2018 6:08:25 PM

Dear Office of Park Planning, Florida Dept. of Environmental Protection,

I am a citizen writing to express my concerns regarding Topsail Hill State Park, which provides habitat to important imperiled species. All Floridians should have equal access to our state parks and I support a single public access point, which will ensure only monitored access into the park.

Please keep this incredible park accessible to all while protecting our shorebirds, imperiled wildlife, and unique ecosystems that would be threatened by unnecessary private access to the park.

Public land is just that. Private access is not only unethical, it is also dangerous to the environment. No one should have private access external to the public entrance or entrances to a state park, especially one that is a haven for imperiled wildlife.

Sincerely,
Kathleen Collins
11426 Lake Dr Leesburg, FL 34788-4273
kathy.collins1026@gmail.com

From: jbritcher@everyactioncustom.com on behalf of [Joyce L Britcher](#)
To: [FLStateParkPlanning](#)
Subject: Topsail Hill
Date: Sunday, December 2, 2018 12:01:03 AM

Dear Office of Park Planning, Florida Dept. of Environmental Protection,

I am a citizen writing to express my concerns regarding Topsail Hill State Park, which provides habitat to important imperiled species. All Floridians should have equal access to our state parks and I support a single public access point, which will ensure only monitored access into the park.

Please keep this incredible park accessible to all while protecting our shorebirds, imperiled wildlife, and unique ecosystems that would be threatened by unnecessary private access to the park.

Sincerely,
Joyce L Britcher
10550 W State Road 84 Lot 315 Davie, FL 33324-4214
jbritcher@bellsouth.net

From: [Sue Hale](#)
To: [FLStateParkPlanning](#)
Subject: West end Beach Access
Date: Sunday, December 2, 2018 10:25:34 AM

This letter is in response to the West End Beach Access. This is a much needed access for the homeowners and visitors on this end of the beach. Please vote for this access.

Thank You,
Sue Hale

From: [Janice](#)
To: [FLStateParkPlanning](#)
Subject: Additional public beach access is needed at Topsail Hill Preserve State Park
Date: Monday, December 3, 2018 8:25:14 AM

Good morning!

Thank you for the opportunity to email you regarding my strong support for this proposed access.

I envision:

1. A lovely, ecologically sound boardwalk across our lovely Topsail Park.
2. A way for 600 or so nearby residents to walk or bike to the beach without getting in their cars and congesting the roadway and other public accesses.
3. A treasured destination for bikers up and down 30-A.
4. A public access with parking so that residents from other areas of Walton County, as well as visitors, can enjoy the beach without having to maneuver through customary use issues.
5. The opposition will see this boardwalk as a landmark public access that addresses their concerns and more; and they will use it often!
6. A hugely successful partnership between the Park and locals near the access to foster an environment that protects the flora and wildlife in the Park, including Park training, interpretive signage, etc., to teach beach goers to be good stewards of the beach and the Park.
7. An increase in local use of the Park, which is a continuing concern addressed by the Friends of Topsail Hill Preserve State Park.

THANK YOU for all the time and effort you put into our unique Florida State Parks!

Janice Gaultney
256-214-2221

From: [Megan Clark](#)
To: [FLStateParkPlanning](#)
Subject: Additional public beach access is needed at Topsail Hill Preserve State Park
Date: Monday, December 3, 2018 12:14:09 PM

To Whom It May Concern:

The existing plan states the policy of the Division of Recreation and Parks to “promote the state park system for the use, enjoyment, and benefit of the people of Florida and visitors, to acquire typical portions of the original domain of the state which will be accessible to all of the people, and of such character as to emblemize the state's natural values; conserve these natural values for all time; administer the development, use and maintenance of these lands and render such public service in so doing, in such a manner as to enable the people of Florida and visitors to enjoy these values without depleting them; to contribute materially to the development of a strong mental, moral, and physical fiber in the people; to provide for perpetual preservation of historic sites and memorials of statewide significance and interpretation of their history to the people; to contribute to the tourist appeal of Florida.”

As HB 631 continues to cause confusion and restricted beach access to an area of Florida that thrives on tourism as well as a booming influx of full-time residents I believe it is necessary to explore every possible option to keep beaches open to the public and protect the scenic areas and wildlife of Walton County.

Since the eastern end of Topsail Hill Preserve State Park is mostly unused due to lack of access, creating a designated beach walkover and access point on the eastern end of Topsail Hill Preserve State Park would protect both visitors and residents from wildlife and keep wildlife safe from people as well. This would relieve some of the hostility and frustration around HB 631 by providing people an access point and preserving the beaches for everyone's use.

I am available via email or phone at any time to share additional thoughts and suggestions as well.

Respectfully,

Megan Clark
247 Cypress Drive
Santa Rosa Beach, FL 32459
Meganlaneclark@gmail.com
850-737-1114

From: mjgeihlsler@gmail.com
To: [FLStateParkPlanning](#)
Cc: haljanice@gmail.com
Subject: Additional public beach access is needed at Topsail Hill Preserve State Park
Date: Sunday, December 2, 2018 8:32:49 PM

I am in favor of the proposed public beach access through Topsail Hill State Park for the following reasons:

1. This proposed beach access point will be PUBLIC. Therefore it will benefit the entire community. Residents as well as visitors will benefit.
2. Additional PUBLIC beach access points are needed as a result of the confusion and controversy surrounding the "Customary Usage" provision. The Topsail Hill proposed access point will be located in an un-populated area and therefore should be very attractive to beach goers who are concerned about violating property rites of owners near other public beach access points.
3. Overcrowding conditions at other public beach access points along 30A are frequently encountered during the peak tourist season. Additional public beach access points are definitely needed.
4. Currently, illegal access to the beach through the state park is almost a daily occurrence. Visitors to the area simply "hop" the fence and make their way through the park to the beach. (I have photographic evidence of these violations.) They routinely walk across the dunes without regard to the rules and have no regard for the "No Trespassing" signs. A well planned public walkway to the beach would all but eliminate this problem. The violators would now have a much easier path to the beach and would have no need to traverse the difficult terrain. The natural environment within the park would be better protected with a well managed board walk verses the current uncontrolled access situation.
5. And last but certainly not least, this proposed walkway would be paid for by a private entity. Walton county, Topsail Hill Preserve State Park, and the State of Florida would not be required to fund this project.

Your consideration regarding this proposed project is greatly appreciated.

Sincerely,

Mike and Becky Geihlsler
279 Cypress Drive
Santa Rosa Beach, Florida 32459

Sent from Windows Mail

From: [Liz Munson](#)
To: [FLStateParkPlanning](#)
Subject: Additional public beach access is needed at topsail state park
Date: Sunday, December 2, 2018 9:55:49 PM

Sent from my iPhone

From: [Bobby Surles](#)
To: [FLStateParkPlanning](#)
Subject: Additional public beach access needed at Topsail Hill State Park!
Date: Monday, December 3, 2018 9:26:43 AM

Additional public beach access needed at Topsail Hill State Park!

To Whom It May Concern,

I am asking that a new Beach Boardwalk proposal be added to the Topsail Hill State Park plan for 2019. With the recent HB631 in affect, it is very difficult to find a place to take my family to the beach. Topsail Hill State Park is a wonderful facility, but it is difficult to access the beach from the main gate. As a local, it becomes problematic when you have to enter the park, pay to get in, park your vehicle, wait for the tram, load your beach belongings, be driven to the beach and then finally wait for the tram when you are ready to leave. With an additional beach access on the East end of the park, it would be so much easier just to be able to go the beach at ones leisure; Whether it was for an hour or a day.

As a local of Walton County, I ask that you please consider this plan so that generations can easily enjoy the beach year after year.

Thank You,

Bobby Surles

133 Cypress Passage

Santa Rosa Beach, Fl 32459

From: [Pamela Cain](#)
To: [FLStateParkPlanning](#)
Subject: More Beach Access
Date: Monday, December 3, 2018 11:42:56 AM

Hello

I'm writing in support of the additional beach access boardwalk in Topsail Hill Preserve State Park. The additional boardwalk is valuable for many reasons, but one that is most important to me is making the beach in the park handicap accessible. My sister is in a wheelchair and can't access the beach in the park because of the need to get on a tram. With the additional beach access, we will be able to drop her at the boardwalk and push her to where she can spend time looking at the water.

Thanks
Pam Cain
Santa Rosa Beach

From: [Tammy C. Usseglio](#)
To: [FLStateParkPlanning](#)
Subject: Public Beach Acces Proporsal at Topsail Preserve Santa Rosa Beach, FI
Date: Sunday, December 2, 2018 7:45:39 PM

To Whom It May Concern:

This email is to serve as a document of our support for public beach access though the above mentioned state park. My husband, son and me, have lived in the Santa Rosa Beach area for over 10 years and see the need for additional access to this area that we have so been blessed with. My son was 2 when we moved here and is now 14. He attended Butler Elementary and is now at Emerald Coast Middle School. As a Mother of a growing teenager, I can truly say that our students are limited to the beach and the surrounding. The beach and it's surrounding offers such a great place to learn and study for all ages.

Please except this email as a support for the public beach access.

Sincerely,

Michael, Tammy and Atticus Usseglio

From: [Shanna Jones](#)
To: [FLStateParkPlanning](#)
Subject: Topsail Access Letter
Date: Monday, December 3, 2018 12:52:59 PM

Dear Park Planning Commission,

I am writing in support of the request to allow a beach access through Topsail Hill Preserve State Park near the Cypress Dunes area. We are frequent visitors to the area and have stayed at several places along 30A. Topsail has over three miles of beaches that are accessible by only one boardwalk through the park. By allowing this additional access, it would relieve some pressure off of the one beach access and allow more people to enjoy this beautiful Topsail park and beaches.

It is my understanding that there are a number of Florida "Preserves" that allow multiple beach accesses and we would like you to consider one for Topsail. There is a large residential density in the area of Topsail and this would be the logical access for residents and visitors in this area to walk, bicycle and enjoy this phenomenal natural asset.

Sincerely,

Shanna Jones

From: [Frank Day](#)
To: [FLStateParkPlanning](#)
Subject: Topsail Hill Preserve State Park
Date: Monday, December 3, 2018 9:00:46 AM

Good Morning,

I'm writing to convey my concerns about adjacent subdivisions attempts to increase the short term rental values of their properties by proposing a nearly exclusive beach access from their subdivision through the "Preserve". As many argued in a previous public meeting about this effort there is adequate parking and access through the main Preserve entrance not 1/4 mile from this proposed neighborhood access, which has no public parking dedicated for this proposed access. In my humble opinion this effort will violate the intentions of the original owner's who placed this property in the State's hands as a Preserve for Wildlife and ecosystems unique to this property.

Thanks,
Frank Day
850-974-2071

For those who have fought for it, Freedom has a taste the protected will never know. Thank a Veteran.

From: [kurt.lischka](#)
To: [FLStateParkPlanning](#)
Subject: Topsail Hill Preserve State Park
Date: Monday, December 3, 2018 8:54:00 AM

The acquisition of Topsail Hill Preserve was for the conservation of natural communities found in the Florida Panhandle. Recreation in the preserve must not diminish the resource.

Priority should be given to improving the existing facilities already developed within the park, redesign beach bike parking and enhance restroom facilities.

The trails within the preserve should remain bike and pedestrian only, motor vehicles should be restricted to the current use area.

No additional beach boardwalks should be added to the Topsail Hill Preserve!

Kurt Lischka
66 eve cir
Santa Rosa Beach, FL 32459

From: cesricode@everyactioncustom.com on behalf of [Liz Reed](#)
To: [FLStateParkPlanning](#)
Subject: Topsail Hill
Date: Sunday, December 2, 2018 6:34:01 PM

Dear Office of Park Planning, Florida Dept. of Environmental Protection,

I am a citizen writing to express my concerns regarding Topsail Hill State Park, which provides habitat to important imperiled species. All Floridians should have equal access to our state parks and I support a single public access point, which will ensure only monitored access into the park.

Please keep this incredible park accessible to all while protecting our shorebirds, imperiled wildlife, and unique ecosystems that would be threatened by unnecessary private access to the park.

Sincerely,
Liz Reed
21363 W Engle Dr Lake Villa, IL 60046-5409
cesricode@yahoo.com

From: siegelardster@everyactioncustom.com on behalf of [Richard Siegel](#)
To: [FLStateParkPlanning](#)
Subject: Topsail Hill
Date: Sunday, December 2, 2018 8:00:44 PM

Dear Office of Park Planning, Florida Dept. of Environmental Protection,

I am a citizen writing to express my concerns regarding Topsail Hill State Park, which provides habitat to important imperiled species. All Floridians should have equal access to our state parks and I support a single public access point, which will ensure only monitored access into the park.

Please keep this incredible park accessible to all while protecting our shorebirds, imperiled wildlife, and unique ecosystems that would be threatened by unnecessary private access to the park.

Sincerely,
Richard Siegel
811 NE 59th Ct Fort Lauderdale, FL 33334-3505
siegelardster@gmail.com

From: ecf216@everyactioncustom.com on behalf of [Erin Foley-Collins](#)
To: [FLStateParkPlanning](#)
Subject: Topsail Hill
Date: Sunday, December 2, 2018 8:12:29 PM

Dear Office of Park Planning, Florida Dept. of Environmental Protection,

I am a citizen writing to express my concerns regarding Topsail Hill State Park, which provides habitat to important imperiled species. All Floridians should have equal access to our state parks and I support a single public access point, which will ensure only monitored access into the park.

Please keep this incredible park accessible to all while protecting our shorebirds, imperiled wildlife, and unique ecosystems that would be threatened by unnecessary private access to the park.

Sincerely,
Erin Foley-Collins
7 Georgetown Ln Hazlet, NJ 07730-2309
ecf216@nyu.edu

From: hmpatten80@everyactioncustom.com on behalf of [Heidi Patten](#)
To: [FLStateParkPlanning](#)
Subject: Topsail Hill
Date: Sunday, December 2, 2018 8:26:47 PM

Dear Office of Park Planning, Florida Dept. of Environmental Protection,

I am a citizen writing to express my concerns regarding Topsail Hill State Park, which provides habitat to important imperiled species. All Floridians should have equal access to our state parks and I support a single public access point, which will ensure only monitored access into the park.

Please keep this incredible park accessible to all while protecting our shorebirds, imperiled wildlife, and unique ecosystems that would be threatened by unnecessary private access to the park.

These new homeowners are not entitled to any access "rights" that the general public is not entitled to and our park lands and, most importantly, our native wildlife must be protected from these type actions!

Sincerely,
Heidi Patten
609 Kensington Ct NE Fort Walton Beach, FL 32547-1812
hmpatten80@gmail.com

From: flalifer@everyactioncustom.com on behalf of [Mark Lindsay](#)
To: [FLStateParkPlanning](#)
Subject: Topsail Hill
Date: Sunday, December 2, 2018 8:50:35 PM

Dear Office of Park Planning, Florida Dept. of Environmental Protection,

I am a citizen writing to express my concerns regarding Topsail Hill State Park, which provides habitat to important imperiled species. All Floridians should have equal access to our state parks and I support a single public access point, which will ensure only monitored access into the park.

Please keep this incredible park accessible to all while protecting our shorebirds, imperiled wildlife, and unique ecosystems that would be threatened by unnecessary private access to the park.

Sincerely,
Mark Lindsay
PO Box 201 Parrish, FL 34219-0201
flalifer@gmail.com

From: pande05@everyactioncustom.com on behalf of [Patrick Bockheim](#)
To: [FLStateParkPlanning](#)
Subject: Topsail Hill
Date: Sunday, December 2, 2018 8:51:22 PM

Dear Office of Park Planning, Florida Dept. of Environmental Protection,

I am a citizen writing to express my concerns regarding Topsail Hill State Park, which provides habitat to important imperiled species. All Floridians should have equal access to our state parks and I support a single public access point, which will ensure only monitored access into the park.

Please keep this incredible park accessible to all while protecting our shorebirds, imperiled wildlife, and unique ecosystems that would be threatened by unnecessary private access to the park.

Sincerely,
Patrick Bockheim
3871 Adelaide Ave North Port, FL 34288-8822
pande05@comcast.net

From: amanda.b.canning@everyactioncustom.com on behalf of [Amanda Smith](#)
To: [FLStateParkPlanning](#)
Subject: Topsail Hill
Date: Sunday, December 2, 2018 9:31:28 PM

Dear Office of Park Planning, Florida Dept. of Environmental Protection,

I am a citizen writing to express my concerns regarding Topsail Hill State Park, which provides habitat to important imperiled species. All Floridians should have equal access to our state parks and I support a single public access point, which will ensure only monitored access into the park.

Please keep this incredible park accessible to all while protecting our shorebirds, imperiled wildlife, and unique ecosystems that would be threatened by unnecessary private access to the park.

Sincerely,
Amanda Smith
1546 Linden Rd Apalachicola, FL 32320-1363
amanda.b.canning@gmail.com

From: williamabutler@everyactioncustom.com on behalf of [William Butler](#)
To: [FLStateParkPlanning](#)
Subject: Topsail Hill
Date: Sunday, December 2, 2018 9:35:02 PM

Dear Office of Park Planning, Florida Dept. of Environmental Protection,

I am a citizen writing to express my concerns regarding Topsail Hill State Park, which provides habitat to important imperiled species. All Floridians should have equal access to our state parks and I support a single public access point, which will ensure only monitored access into the park.

Please keep this incredible park accessible to all while protecting our shorebirds, imperiled wildlife, and unique ecosystems that would be threatened by unnecessary private access to the park.

Areas like this one are why environmentalists like me visit the little of wild Florida that still exists.

Sincerely,
William Butler
6810 Florida St Chevy Chase, MD 20815-4158
williamabutler@yahoo.com

From: spicermoss@everyactioncustom.com on behalf of [Camilla Spicer](#)
To: [FLStateParkPlanning](#)
Subject: Topsail Hill
Date: Sunday, December 2, 2018 9:48:51 PM

Dear Office of Park Planning, Florida Dept. of Environmental Protection,

I am a citizen writing to express my concerns regarding Topsail Hill State Park, which provides habitat to important imperiled species. All Floridians should have equal access to our state parks and I support a single public access point, which will ensure only monitored access into the park.

Please keep this incredible park accessible to all while protecting our shorebirds, imperiled wildlife, and unique ecosystems that would be threatened by unnecessary private access to the park.

Sincerely,
Camilla Spicer
5350 Rustic Dr Punta Gorda, FL 33982-8702
spicermoss@earthlink.net

From: dorindask@everyactioncustom.com on behalf of [Dorinda Kelley](#)
To: [FLStateParkPlanning](#)
Subject: Topsail Hill
Date: Sunday, December 2, 2018 10:13:32 PM

Dear Office of Park Planning, Florida Dept. of Environmental Protection,

I am a citizen writing to express my concerns regarding Topsail Hill State Park, which provides habitat to important imperiled species. All Floridians should have equal access to our state parks and I support a single public access point, which will ensure only monitored access into the park.

Please keep this incredible park accessible to all while protecting our shorebirds, imperiled wildlife, and unique ecosystems that would be threatened by unnecessary private access to the park.

Sincerely,
Dorinda Kelley
314 NE 53rd Ave Portland, OR 97213-3016
dorindask@gmail.com

From: roth.woods@everyactioncustom.com on behalf of [roth Woods](#)
To: [FLStateParkPlanning](#)
Subject: Topsail Hill
Date: Sunday, December 2, 2018 10:36:04 PM

Dear Office of Park Planning, Florida Dept. of Environmental Protection,

I am a citizen writing to express my concerns regarding Topsail Hill State Park, which provides habitat to important imperiled species. All Floridians should have equal access to our state parks and I support a single public access point, which will ensure only monitored access into the park.

Please keep this incredible park accessible to all while protecting our shorebirds, imperiled wildlife, and unique ecosystems that would be threatened by unnecessary private access to the park.

Sincerely,
roth Woods
312 Koch Ave Ann Arbor, MI 48103-5422
roth.woods@emich.edu

From: ss Truman1@everyactioncustom.com on behalf of [Sandra Truman](#)
To: [FLStateParkPlanning](#)
Subject: Topsail Hill
Date: Sunday, December 2, 2018 6:37:48 PM

Dear Office of Park Planning, Florida Dept. of Environmental Protection,

I am a citizen writing to express my concerns regarding Topsail Hill State Park, which provides habitat to important imperiled species. All Floridians should have equal access to our state parks and I support a single public access point, which will ensure only monitored access into the park.

Please keep this incredible park accessible to all while protecting our shorebirds, imperiled wildlife, and unique ecosystems that would be threatened by unnecessary private access to the park.

Sincerely,
Sandra Truman
89 N Magnolia Beach Way Santa Rosa Beach, FL 32459-5690
ss Truman1@gmail.com

From: kellylyon@everyactioncustom.com on behalf of [Kelly Lyon](#)
To: [FLStateParkPlanning](#)
Subject: Topsail Hill
Date: Sunday, December 2, 2018 10:44:12 PM

Dear Office of Park Planning, Florida Dept. of Environmental Protection,

I am a citizen writing to express my concerns regarding Topsail Hill State Park, which provides habitat to important imperiled species. All Floridians should have equal access to our state parks and I support a single public access point, which will ensure only monitored access into the park.

Please keep this incredible park accessible to all while protecting our shorebirds, imperiled wildlife, and unique ecosystems that would be threatened by unnecessary private access to the park.

Sincerely,
Kelly Lyon
3779 NW 4th Ct Boca Raton, FL 33431-5724
kellylyon@comcast.net

From: carvaggro666@everyactioncustom.com on behalf of [mauricio carvajal](#)
To: [FLStateParkPlanning](#)
Subject: Topsail Hill
Date: Sunday, December 2, 2018 10:52:14 PM

Dear Office of Park Planning, Florida Dept. of Environmental Protection,

I am a citizen writing to express my concerns regarding Topsail Hill State Park, which provides habitat to important imperiled species. All Floridians should have equal access to our state parks and I support a single public access point, which will ensure only monitored access into the park.

Please keep this incredible park accessible to all while protecting our shorebirds, imperiled wildlife, and unique ecosystems that would be threatened by unnecessary private access to the park.

Sincerely,
mauricio carvajal
EL VIENTO NORTE 4018 Santiago, MP 92915
carvaggro666@hotmail.com

From: elizafl7@everyactioncustom.com on behalf of [Elizabeth Whitlam](#)
To: [FLStateParkPlanning](#)
Subject: Topsail Hill
Date: Sunday, December 2, 2018 11:26:34 PM

Dear Office of Park Planning, Florida Dept. of Environmental Protection,

I am a citizen writing to express my concerns regarding Topsail Hill State Park, which provides habitat to important imperiled species. All Floridians should have equal access to our state parks and I support a single public access point, which will ensure only monitored access into the park.

Please keep this incredible park accessible to all while protecting our shorebirds, imperiled wildlife, and unique ecosystems that would be threatened by unnecessary private access to the park.

Sincerely,
Elizabeth Whitlam
8321 Elizabeth Ave Panama City Beach, FL 32408-4602
elizafl7@aol.com

From: jwvincent1@everyactioncustom.com on behalf of [Judith Vincent](#)
To: [FLStateParkPlanning](#)
Subject: Topsail Hill
Date: Monday, December 3, 2018 12:32:36 AM

Dear Office of Park Planning, Florida Dept. of Environmental Protection,

I am a citizen writing to express my concerns regarding Topsail Hill State Park, which provides habitat to important imperiled species. All Floridians should have equal access to our state parks and I support a single public access point, which will ensure only monitored access into the park.

Please keep this incredible park accessible to all while protecting our shorebirds, imperiled wildlife, and unique ecosystems that would be threatened by unnecessary private access to the park.

Sincerely,
Judith Vincent
2258 Shelton St SE Salem, OR 97301-6644
jwvincent1@msn.com

From: birdgirl7576@everyactioncustom.com on behalf of [Elizabeth Wright](#)
To: [FLStateParkPlanning](#)
Subject: Topsail Hill
Date: Monday, December 3, 2018 3:38:24 AM

Dear Office of Park Planning, Florida Dept. of Environmental Protection,

As a citizen of Florida who's also a wildlife ecologist and former FPS employee*, I am writing to express my adamant opposition to a request by private property owners in an adjacent gated community for their own entrance to Topsail Hill State Park so they can access the beach more easily. Are you kidding me?

Granting such a "VIP" entrance would be grossly unfair to everyone else who visits Topsail Hill or any other state park, and could set a precedent for other such requests involving parks all over the State of Florida. That could potentially even result in lawsuits by owners of private property adjacent to other state parks demanding equal treatment. This could open up a huge can of worms!

I'd like to have a direct entrance from my neighborhood in Apalachicola to the Chapman Botanical Garden on the grounds of Orman House State Park, which would make it easier for residents like me who live north of the historic house itself to access the garden or use it as a pleasant shortcut to walk to the river or downtown. All it would take is removal of a small section of fencing. But I wouldn't have the gall to request that! Who do these people think they are?!?!?

Even more importantly, Topsail Hill State Park provides key habitat for imperiled species like marine turtles, Choctawhatchee beach mice, and various species of shorebirds and seabirds. These include species protected under the federal Endangered Species Act and others which are state-listed species.

Allowing an additional, unstaffed access point at Topsail Hill could lead to the following, among other potential ecological/wildlife concerns:

- Unauthorized entry at times when the park is closed, and possibly the presence of domestic dogs or other housepets on the beach in violation of park rules;
- Trampling of vegetation critical to the natural process of building and stabilizing dunes, including state-protected sea oats which are a key food source for beach mice;
- Intrusion into shorebird and seabird nesting areas with potentially devastating results for eggs and chicks;
- Additional trash on the beach attracting predators like raccoons, coyotes, and gulls.

This is only what I can think of right off the top of my head, and it's bad enough. But I'm sure additional concerns will occur to me upon further reflection.

ALL Floridians should have equal access to our state parks and I support maintaining a single public access point at Topsail Hill, which will ensure that there continues to be ONLY monitored access into the park. Please keep this incredible park equally accessible to all while protecting its imperiled wildlife and unique ecosystems from the serious threats posed by unnecessary, unfair, and uncontrolled private access to the park for a select group of presumably rather wealthy Floridians.

Thank you for considering my views regarding this very important matter.

*Former OPS employment with Florida Park Service includes 2 years as a Biological Scientist I for FPS Region I conducting shorebird/seabird-related research at St. George Island State Park and St. Joseph Peninsula State Park; and two years in a part-time Park Ranger position at the Orman House and John Gorrie Museum. I am also personally familiar with the wildlife and natural resources of Topsail Hill State Park having done shorebird/seabird

surveys there in a field technician position with Audubon.

Sincerely,
Elizabeth Wright
239 8th St Apalachicola, FL 32320-1389
birdgirl7576@gmail.com

From: ocalamermaid@everyactioncustom.com on behalf of [Sandra Fernandez](#)
To: [FLStateParkPlanning](#)
Subject: Topsail Hill
Date: Monday, December 3, 2018 4:34:23 AM

Dear Office of Park Planning, Florida Dept. of Environmental Protection,

I am a citizen writing to express my concerns regarding Topsail Hill State Park, which provides habitat to important imperiled species. All Floridians should have equal access to our state parks and I support a single public access point, which will ensure only monitored access into the park.

Please keep this incredible park accessible to all while protecting our shorebirds, imperiled wildlife, and unique ecosystems that would be threatened by unnecessary private access to the park.

Sincerely,
Sandra Fernandez
3270 NE 42nd Pl Ocala, FL 34479-8832
ocalamermaid@yahoo.com

From: Rosalina.K@everyactioncustom.com on behalf of [Rosalina Krause](#)
To: [FLStateParkPlanning](#)
Subject: Topsail Hill
Date: Monday, December 3, 2018 6:05:46 AM

Dear Office of Park Planning, Florida Dept. of Environmental Protection,

I am a citizen writing to express my concerns regarding Topsail Hill State Park, which provides habitat to important imperiled species. All Floridians should have equal access to our state parks and I support a single public access point, which will ensure only monitored access into the park.

Please keep this incredible park accessible to all while protecting our shorebirds, imperiled wildlife, and unique ecosystems that would be threatened by unnecessary private access to the park.

We must preserve the precious habitat for future wildlife conservation.

Sincerely,. Rosalina Krause

Sincerely,
Rosalina Krause
486 Pendleton Pl Venice, FL 34292-3956
Rosalina.K@comcast.net

From: mangrovejohn@everyactioncustom.com on behalf of [john sarkozy](#)
To: [FLStateParkPlanning](#)
Subject: Topsail Hill
Date: Monday, December 3, 2018 6:24:49 AM

Dear Office of Park Planning, Florida Dept. of Environmental Protection,

I am a citizen writing to express my concerns regarding Topsail Hill State Park, which provides habitat to important imperiled species. All Floridians should have equal access to our state parks and I support a single public access point, which will ensure only monitored access into the park.

Please keep this incredible park accessible to all while protecting our shorebirds, imperiled wildlife, and unique ecosystems that would be threatened by unnecessary private access to the park.

Sincerely,
john sarkozy
501 Bayview Ave Osprey, FL 34229-9565
mangrovejohn@att.net

From: jreich32@everyactioncustom.com on behalf of [Jennifer Hoarf](#)
To: [FLStateParkPlanning](#)
Subject: Topsail Hill
Date: Monday, December 3, 2018 7:43:13 AM

Dear Office of Park Planning, Florida Dept. of Environmental Protection,

I am a citizen writing to express my concerns regarding Topsail Hill State Park, which provides habitat to important imperiled species. All Floridians should have equal access to our state parks and I support a single public access point, which will ensure only monitored access into the park.

Please keep this incredible park accessible to all while protecting our shorebirds, imperiled wildlife, and unique ecosystems that would be threatened by unnecessary private access to the park.

Sincerely,
Jennifer Hoarf
635 Wall St Vero Beach, FL 32960-5144
jreich32@yahoo.com

From: eby@everyactioncustom.com on behalf of [Tammy Eby](#)
To: [FLStateParkPlanning](#)
Subject: Topsail Hill
Date: Monday, December 3, 2018 7:47:32 AM

Dear Office of Park Planning, Florida Dept. of Environmental Protection,

I am a citizen writing to express my concerns regarding Topsail Hill State Park, which provides habitat to important imperiled species. All Floridians should have equal access to our state parks and I support a single public access point, which will ensure only monitored access into the park.

Please keep this incredible park accessible to all while protecting our shorebirds, imperiled wildlife, and unique ecosystems that would be threatened by unnecessary private access to the park

This will open Pandora box! Please do not let this happen.

Sincerely,
Tammy Eby
321 W Hewett Rd Santa Rosa Beach, FL 32459-3322
eby@neocrete.com

From: rupleann@everyactioncustom.com on behalf of [Ann Ruple](#)
To: [FLStateParkPlanning](#)
Subject: Topsail Hill
Date: Sunday, December 2, 2018 6:37:57 PM

Dear Office of Park Planning, Florida Dept. of Environmental Protection,

I am a citizen writing to express my concerns regarding Topsail Hill State Park, which provides habitat to important imperiled species. All Floridians should have equal access to our state parks and I support a single public access point, which will ensure only monitored access into the park.

Please keep this incredible park accessible to all while protecting our shorebirds, imperiled wildlife, and unique ecosystems that would be threatened by unnecessary private access to the park.

Sincerely,
Ann Ruple
100 Cherry St Apt 402 Panama City, FL 32401-3281
rupleann@yahoo.com

From: dianehideaway@everyactioncustom.com on behalf of [Robert Kennedy](#)
To: [FLStateParkPlanning](#)
Subject: Topsail Hill
Date: Monday, December 3, 2018 7:51:33 AM

Dear Office of Park Planning, Florida Dept. of Environmental Protection,

I am a citizen writing to express my concerns regarding Topsail Hill State Park, which provides habitat to important imperiled species. All Floridians should have equal access to our state parks and I support a single public access point, which will ensure only monitored access into the park.

Please keep this incredible park accessible to all while protecting our shorebirds, imperiled wildlife, and unique ecosystems that would be threatened by unnecessary private access to the park.

Sincerely,
Robert Kennedy
Naples FL

Sincerely,
Robert Kennedy
5047 Andros Dr Naples, FL 34113-8160
dianehideaway@comcast.net

From: dhipworth@everyactioncustom.com on behalf of [d hipworth](#)
To: [FLStateParkPlanning](#)
Subject: Topsail Hill
Date: Monday, December 3, 2018 8:13:11 AM

Dear Office of Park Planning, Florida Dept. of Environmental Protection,

I am a citizen writing to express my concerns regarding Topsail Hill State Park, which provides habitat to important imperiled species. All Floridians should have equal access to our state parks and I support a single public access point, which will ensure only monitored access into the park.

Please keep this incredible park accessible to all while protecting our shorebirds, imperiled wildlife, and unique ecosystems that would be threatened by unnecessary private access to the park.

Sincerely,
d hipworth
1028 W Yale St Orlando, FL 32804-5748
dhipworth@cfl.rr.com

From: nonie@everyactioncustom.com on behalf of [Nonie Maines](#)
To: [FLStateParkPlanning](#)
Subject: Topsail Hill
Date: Monday, December 3, 2018 8:20:16 AM

Dear Office of Park Planning, Florida Dept. of Environmental Protection,

I am a citizen writing to express my concerns regarding Topsail Hill State Park, which provides habitat to important imperiled species. All Floridians should have equal access to our state parks and I support a single public access point, which will ensure only monitored access into the park.

Please keep this incredible park accessible to all while protecting our shorebirds, imperiled wildlife, and unique ecosystems that would be threatened by unnecessary private access to the park.

Sincerely,
Nonie Maines
30 First St SW Fort Walton Beach, FL 32548-5344
nonie@noniesark.com

From: corgirlbarb@everyactioncustom.com on behalf of [Barb Watts](#)
To: [FLStateParkPlanning](#)
Subject: Topsail Hill
Date: Monday, December 3, 2018 8:34:52 AM

Dear Office of Park Planning, Florida Dept. of Environmental Protection,

I am a citizen writing to express my concerns regarding Topsail Hill State Park, which provides habitat to important imperiled species. All Floridians should have equal access to our state parks and I support a single public access point, which will ensure only monitored access into the park.

Please keep this incredible park accessible to all while protecting our shorebirds, imperiled wildlife, and unique ecosystems that would be threatened by unnecessary private access to the park.

Sincerely,
Barb Watts
2058 Eastern Pkwy Louisville, KY 40204-1407
corgirlbarb@netscape.net

From: jtruitr@everyactioncustom.com on behalf of [Jason Ruitr](#)
To: [FLStateParkPlanning](#)
Subject: Topsail Hill
Date: Monday, December 3, 2018 8:40:56 AM

Dear Office of Park Planning, Florida Dept. of Environmental Protection,

I am a citizen writing to express my concerns regarding Topsail Hill State Park, which provides habitat to important imperiled species. All Floridians should have equal access to our state parks and I support a single public access point, which will ensure only monitored access into the park.

Please keep this incredible park accessible to all while protecting our shorebirds, imperiled wildlife, and unique ecosystems that would be threatened by unnecessary private access to the park.

Sincerely,
Jason Ruitr
814 Highland Ave Orlando, FL 32803-3901
jtruitr@gmail.com

From: tagerard119@everyactioncustom.com on behalf of [Todd Gerardot](#)
To: [FLStateParkPlanning](#)
Subject: Topsail Hill
Date: Monday, December 3, 2018 8:59:44 AM

Dear Office of Park Planning, Florida Dept. of Environmental Protection,

I am a citizen writing to express my concerns regarding Topsail Hill State Park, which provides habitat to important imperiled species. All Floridians should have equal access to our state parks and I support a single public access point, which will ensure only monitored access into the park.

Please keep this incredible park accessible to all while protecting our shorebirds, imperiled wildlife, and unique ecosystems that would be threatened by unnecessary private access to the park.

Sincerely,
Todd Gerardot
1302 Cornell Dr Panama City, FL 32405-3511
tagerard119@gmail.com

From: jedsall2003@everyactioncustom.com on behalf of [Jane Edsall](#)
To: [FLStateParkPlanning](#)
Subject: Topsail Hill
Date: Monday, December 3, 2018 9:03:18 AM

Dear Office of Park Planning, Florida Dept. of Environmental Protection,

I am a citizen writing to express my concerns regarding Topsail Hill State Park, which provides habitat to important imperiled species. All Floridians should have equal access to our state parks and I support a single public access point, which will ensure only monitored access into the park.

Please keep this incredible park accessible to all while protecting our shorebirds, imperiled wildlife, and unique ecosystems that would be threatened by unnecessary private access to the park.

Sincerely,
Jane Edsall
PO Box 144 Mount Sinai, NY 11766-0144
jedsall2003@yahoo.com

From: badhrted@everyactioncustom.com on behalf of [Jeanie Fox](#)
To: [FLStateParkPlanning](#)
Subject: Topsail Hill
Date: Monday, December 3, 2018 9:17:00 AM

Dear Office of Park Planning, Florida Dept. of Environmental Protection,

I am a citizen writing to express my concerns regarding Topsail Hill State Park, which provides habitat to important imperiled species. All Floridians should have equal access to our state parks and I support a single public access point, which will ensure only monitored access into the park.

Please keep this incredible park accessible to all while protecting our shorebirds, imperiled wildlife, and unique ecosystems that would be threatened by unnecessary private access to the park.

Sincerely,
Jeanie Fox
10162 Whisper Ridge Trl Weeki Wachee, FL 34613-6536
badhrted@gmail.com

From: sunshine8386@everyactioncustom.com on behalf of [Sunny Pettis](#)
To: [FLStateParkPlanning](#)
Subject: Topsail Hill
Date: Monday, December 3, 2018 9:34:24 AM

Dear Office of Park Planning, Florida Dept. of Environmental Protection,

I am a citizen writing to express my concerns regarding Topsail Hill State Park, which provides habitat to important imperiled species. All Floridians should have equal access to our state parks and I support a single public access point, which will ensure only monitored access into the park.

Please keep this incredible park accessible to all while protecting our shorebirds, imperiled wildlife, and unique ecosystems that would be threatened by unnecessary private access to the park.

Sincerely,
Sunny Pettis
2509 W 9th St Panama City, FL 32401-1402
sunshine8386@yahoo.com

From: marisa.magill@everyactioncustom.com on behalf of [Marisa Magill](#)
To: [FLStateParkPlanning](#)
Subject: Topsail Hill
Date: Monday, December 3, 2018 9:41:00 AM

Dear Office of Park Planning, Florida Dept. of Environmental Protection,

I am a citizen writing to express my concerns regarding Topsail Hill State Park, which provides habitat to important imperiled species. All Floridians should have equal access to our state parks and I support a single public access point, which will ensure only monitored access into the park.

Please keep this incredible park accessible to all while protecting our shorebirds, imperiled wildlife, and unique ecosystems that would be threatened by unnecessary private access to the park.

Sincerely,
Marisa Magill
8841 SW 58th St Miami, FL 33173-1692
marisa.magill@att.net

From: sndrcch@everyactioncustom.com on behalf of [Sandra Couch](#)
To: [FLStateParkPlanning](#)
Subject: Topsail Hill
Date: Sunday, December 2, 2018 6:41:08 PM

Dear Office of Park Planning, Florida Dept. of Environmental Protection,

I am a citizen writing to express my concerns regarding Topsail Hill State Park, which provides habitat to important imperiled species. All Floridians should have equal access to our state parks and I support a single public access point, which will ensure only monitored access into the park.

Please keep this incredible park accessible to all while protecting our shorebirds, imperiled wildlife, and unique ecosystems that would be threatened by unnecessary private access to the park.

Sincerely,
Sandra Couch
2903 Bartlett Ct Unit 201 Naperville, IL 60564-4694
sndrcch@yahoo.com

From: samaeiou@everyactioncustom.com on behalf of [C.Fox](#)
To: [FLStateParkPlanning](#)
Subject: Topsail Hill
Date: Monday, December 3, 2018 9:41:54 AM

Dear Office of Park Planning, Florida Dept. of Environmental Protection,

I am a citizen writing to express my concerns regarding Topsail Hill State Park, which provides habitat to important imperiled species. All Floridians should have equal access to our state parks and I support a single public access point, which will ensure only monitored access into the park.

Please keep this incredible park accessible to all while protecting our shorebirds, imperiled wildlife, and unique ecosystems that would be threatened by unnecessary private access to the park.

Sincerely,

C Fox

7356 Featherstone Blvd Sarasota, FL 34238-4389

samaeiou@aol.com

From: elg275@everyactioncustom.com on behalf of [Edward Grella](#)
To: [FLStateParkPlanning](#)
Subject: Topsail Hill
Date: Monday, December 3, 2018 9:42:44 AM

Dear Office of Park Planning, Florida Dept. of Environmental Protection,

I am a citizen writing to express my concerns regarding Topsail Hill State Park, which provides habitat to important imperiled species. All Floridians should have equal access to our state parks and I support a single public access point, which will ensure only monitored access into the park.

Please keep this incredible park accessible to all while protecting our shorebirds, imperiled wildlife, and unique ecosystems that would be threatened by unnecessary private access to the park.

Sincerely,
Edward Grella
8452 Southwind Bay Cir Fort Myers, FL 33908-6029
elg275@sbcglobal.net

From: rag07d@everyactioncustom.com on behalf of [Rachel Gwin](#)
To: [FLStateParkPlanning](#)
Subject: Topsail Hill
Date: Monday, December 3, 2018 9:45:17 AM

Dear Office of Park Planning, Florida Dept. of Environmental Protection,

I am a citizen writing to express my concerns regarding Topsail Hill State Park, which provides habitat to important imperiled species. All Floridians should have equal access to our state parks and I support a single public access point, which will ensure only monitored access into the park.

Please keep this incredible park accessible to all while protecting our shorebirds, imperiled wildlife, and unique ecosystems that would be threatened by unnecessary private access to the park.

Sincerely,
Rachel Gwin
327 Bay Grove Rd Freeport, FL 32439-4834
rag07d@my.fsu.edu

From: whitings@everyactioncustom.com on behalf of [Diana Whiting](#)
To: [FLStateParkPlanning](#)
Subject: Topsail Hill
Date: Monday, December 3, 2018 9:56:27 AM

Dear Office of Park Planning, Florida Dept. of Environmental Protection,

I am a citizen writing to express my concerns regarding Topsail Hill State Park, which provides habitat to important imperiled species. All Floridians should have equal access to our state parks and I support a single public access point, which will ensure only monitored access into the park.

Please keep this incredible park accessible to all while protecting our shorebirds, imperiled wildlife, and unique ecosystems that would be threatened by unnecessary private access to the park.

Sincerely,
Diana Whiting
33 Griffin St Skaneateles, NY 13152-1025
whitings@roadrunner.com

From: mmtfriedman@everyactioncustom.com on behalf of [Michael Friedmann](#)
To: [FLStateParkPlanning](#)
Subject: Topsail Hill
Date: Monday, December 3, 2018 9:59:14 AM

Dear Office of Park Planning, Florida Dept. of Environmental Protection,

I am a citizen writing to express my concerns regarding Topsail Hill State Park, which provides habitat to important imperiled species. All Floridians should have equal access to our state parks and I support a single public access point, which will ensure only monitored access into the park.

Please keep this incredible park accessible to all while protecting our shorebirds, imperiled wildlife, and unique ecosystems that would be threatened by unnecessary private access to the park.

Sincerely,
Michael Friedmann
2619 Ponton Ave Unit 253 Bronx, NY 10461-9425
mmtfriedman@gmail.com

From: bjbfla1@everyactioncustom.com on behalf of [Barbara Bromberg](#)
To: [FLStateParkPlanning](#)
Subject: Topsail Hill
Date: Monday, December 3, 2018 10:05:28 AM

Dear Office of Park Planning, Florida Dept. of Environmental Protection,

I am a citizen writing to express my concerns regarding Topsail Hill State Park, which provides habitat to important imperiled species. All Floridians should have equal access to our state parks and I support a single public access point, which will ensure only monitored access into the park.

Please keep this incredible park accessible to all while protecting our shorebirds, imperiled wildlife, and unique ecosystems that would be threatened by unnecessary private access to the park.

Sincerely,
Barbara Bromberg
637 Sembler St Sebastian, FL 32958-4473
bjbfla1@gmail.com

From: dmdfct@everyactioncustom.com on behalf of [Dennis Dougherty](#)
To: [FLStateParkPlanning](#)
Subject: Topsail Hill
Date: Monday, December 3, 2018 10:08:47 AM

Dear Office of Park Planning, Florida Dept. of Environmental Protection,

I am a citizen writing to express my concerns regarding Topsail Hill State Park, which provides habitat to important imperiled species. All Floridians should have equal access to our state parks and I support a single public access point, which will ensure only monitored access into the park.

Please keep this incredible park accessible to all while protecting our shorebirds, imperiled wildlife, and unique ecosystems that would be threatened by unnecessary private access to the park.

Sincerely,
Dennis Dougherty
1000 Bayhills Dr San Rafael, CA 94903-3095
dmdfct@gmail.com

From: mmeadows@everyactioncustom.com on behalf of [Mindy Meadows](#)
To: [FLStateParkPlanning](#)
Subject: Topsail Hill
Date: Monday, December 3, 2018 10:27:54 AM

Dear Office of Park Planning, Florida Dept. of Environmental Protection,

Our dwindling natural resources must be protected!

I am a citizen writing to express my concerns regarding Topsail Hill State Park, which provides habitat to important imperiled species. All Floridians should have equal access to our state parks and I support a single public access point, which will ensure only monitored access into the park.

Please keep this incredible park accessible to all while protecting our shorebirds, imperiled wildlife, and unique ecosystems that would be threatened by unnecessary private access to the park.

Sincerely,
Mindy Meadows
12717 Montevista Rd Clermont, FL 34711-8415
mmeadows@sga.net

From: lturkel@everyactioncustom.com on behalf of [Lorraine Turkel](#)
To: [FLStateParkPlanning](#)
Subject: Topsail Hill
Date: Monday, December 3, 2018 10:30:36 AM

Dear Office of Park Planning, Florida Dept. of Environmental Protection,

I am a citizen writing to express my concerns regarding Topsail Hill State Park, which provides habitat to important imperiled species. All Floridians should have equal access to our state parks and I support a single public access point, which will ensure only monitored access into the park.

Please keep this incredible park accessible to all while protecting our shorebirds, imperiled wildlife, and unique ecosystems that would be threatened by unnecessary private access to the park.

Sincerely,
Lorraine Turkel
11136 Nantucket Bay Ct Wellington, FL 33414-8813
lturkel@comcast.net

From: bruthberg@everyactioncustom.com on behalf of [Barbara Ruthberg](#)
To: [FLStateParkPlanning](#)
Subject: Topsail Hill
Date: Monday, December 3, 2018 10:40:00 AM

Dear Office of Park Planning, Florida Dept. of Environmental Protection,

I am a citizen writing to express my concerns regarding Topsail Hill State Park, which provides habitat to important imperiled species. All Floridians should have equal access to our state parks and I support a single public access point, which will ensure only monitored access into the park.

Please keep this incredible park accessible to all while protecting our shorebirds, imperiled wildlife, and unique ecosystems that would be threatened by unnecessary private access to the park. If one studies the behavior of birds you can understand they tell us so much about our environment. Protecting them is vital for our earths survival.

Sincerely,
Barbara Ruthberg
3075 Sumner Way Palm Harbor, FL 34684-1639
bruthberg@hotmail.com

From: le.wylde@everyactioncustom.com on behalf of [Lauren Kupp](#)
To: [FLStateParkPlanning](#)
Subject: Topsail Hill
Date: Sunday, December 2, 2018 6:44:59 PM

Dear Office of Park Planning, Florida Dept. of Environmental Protection,

I am a citizen writing to express my concerns regarding Topsail Hill State Park, which provides habitat to important imperiled species. All Floridians should have equal access to our state parks and I support a single public access point, which will ensure only monitored access into the park.

Please keep this incredible park accessible to all while protecting our shorebirds, imperiled wildlife, and unique ecosystems that would be threatened by unnecessary private access to the park.

Sincerely,
Lauren Kupp
6734 Eagle Feather Dr Riverview, FL 33578-8816
le.wylde@yahoo.com

From: natureconnectionarts@everyactioncustom.com on behalf of [Fereshteh Toosi](#)
To: [FLStateParkPlanning](#)
Subject: Topsail Hill
Date: Monday, December 3, 2018 10:40:05 AM

Dear Office of Park Planning, Florida Dept. of Environmental Protection,

I am writing to let you know my thoughts about Topsail Hill State Park, which provides a home to important endangered species.

There is no need for neighborhood residents to have a new entrance. They are welcome to use the existing entrance like everyone else. The current monitored single entrance provides oversight and allows park officials to protect the habitat of rare nesting birds.

All Floridians should have equal access to our state parks. Private communities should not have special privileges to access public lands through private or semi-private access points.

Please keep this incredible park accessible to all while protecting our shorebirds, imperiled wildlife, and unique ecosystems that would be threatened by unnecessary private access to the park.

Sincerely,
Fereshteh Toosi
PO Box 450875 Miami, FL 33245-0875
natureconnectionarts@gmail.com

From: susanvaliquette@everyactioncustom.com on behalf of [Susan Valiquette](#)
To: [FLStateParkPlanning](#)
Subject: Topsail Hill
Date: Monday, December 3, 2018 10:41:23 AM

Dear Office of Park Planning, Florida Dept. of Environmental Protection,

I am a citizen writing to express my concerns regarding Topsail Hill State Park, which provides habitat to important imperiled species. All Floridians should have equal access to our state parks and I support a single public access point, which will ensure only monitored access into the park.

Please keep this incredible park accessible to all while protecting our shorebirds, imperiled wildlife, and unique ecosystems that would be threatened by unnecessary private access to the park.

We have camped at this park. It is a lovely park. The access to this park needs to be kept as a monitored access. To open it to an unstaffed entrance would be a huge mistake. Why? Take a look at the beaches that are public.

Sincerely,
Susan Valiquette
5111 Wheelock Rd Troy, OH 45373-9545
susanvaliquette@earthlink.net

From: padickso@everyactioncustom.com on behalf of [Price Dickson](#)
To: [FLStateParkPlanning](#)
Subject: Topsail Hill
Date: Monday, December 3, 2018 10:44:35 AM

Dear Office of Park Planning, Florida Dept. of Environmental Protection,

I am a citizen writing to express my concerns regarding Topsail Hill State Park, which provides habitat to important imperiled species. All Floridians should have equal access to our state parks and I support a single public access point, which will ensure only monitored access into the park.

Please keep this incredible park accessible to all while protecting our shorebirds, imperiled wildlife, and unique ecosystems that would be threatened by unnecessary private access to the park.

Sincerely,
Price Dickson
361 Enclave Dr Lakeland, FL 33803-5448
padickso@alumni.unca.edu

From: issyco1@everyactioncustom.com on behalf of [Isabel Cohen](#)
To: [FLStateParkPlanning](#)
Subject: Topsail Hill
Date: Monday, December 3, 2018 10:48:18 AM

Dear Office of Park Planning, Florida Dept. of Environmental Protection,

We used to see numerous Royal Terns on our beach in Indian Rocks Beach, FL, but the last few years they have been few and far between.

I am a citizen writing to express my concerns regarding Topsail Hill State Park, which provides habitat to important imperiled species. All Floridians should have equal access to our state parks and I support a single public access point, which will ensure only monitored access into the park.

Please keep this incredible park accessible to all while protecting our shorebirds, imperiled wildlife, and unique ecosystems that would be threatened by unnecessary private access to the park.

Sincerely,
Isabel Cohen
78 Gulf Blvd Indian Rocks Beach, FL 33785-2531
issyco1@cox.net

From: nedonath@everyactioncustom.com on behalf of [Nikki Bennett](#)
To: [FLStateParkPlanning](#)
Subject: Topsail Hill
Date: Monday, December 3, 2018 11:09:50 AM

Dear Office of Park Planning, Florida Dept. of Environmental Protection,

I am a citizen writing to express my concerns regarding Topsail Hill State Park, which provides habitat to important imperiled species. All Floridians should have equal access to our state parks and I support a single public access point, which will ensure only monitored access into the park.

Please keep this incredible park accessible to all while protecting our shorebirds, imperiled wildlife, and unique ecosystems that would be threatened by unnecessary private access to the park.

Sincerely,
Nikki Bennett
7269 Broadmoor St Navarre, FL 32566-7762
nedonath@ncsu.edu

From: ajjhnaturalist@everyactioncustom.com on behalf of [Angelene Bray](#)
To: [FLStateParkPlanning](#)
Subject: Topsail Hill
Date: Monday, December 3, 2018 11:15:57 AM

Dear Office of Park Planning, Florida Dept. of Environmental Protection,

I am a citizen writing to express my concerns regarding Topsail Hill State Park, which provides habitat to important imperiled species. All Floridians should have equal access to our state parks and I support a single public access point, which will ensure only monitored access into the park.

Please keep this incredible park accessible to all while protecting our shorebirds, imperiled wildlife, and unique ecosystems that would be threatened by unnecessary private access to the park.

Sincerely,
Angelene Bray
17312 Mercury Rd Orlando, FL 32833-3111
ajjhnaturalist@gmail.com

From: bozeman@everyactioncustom.com on behalf of [Beverly Bozeman](#)
To: [FLStateParkPlanning](#)
Subject: Topsail Hill
Date: Monday, December 3, 2018 11:16:58 AM

Dear Office of Park Planning, Florida Dept. of Environmental Protection,

I am a citizen writing to express my concerns regarding Topsail Hill State Park, which provides habitat to important imperiled species. All Floridians should have equal access to our state parks and I support a single public access point, which will ensure only monitored access into the park.

Please keep this incredible park accessible to all while protecting our shorebirds, imperiled wildlife, and unique ecosystems that would be threatened by unnecessary private access to the park.

Sincerely,
Beverly Bozeman
1155 7th St S Safety Harbor, FL 34695-4213
bozeman@tampabay.rr.com

From: mvanbos@everyactioncustom.com on behalf of [Melinda Vanboskirk](#)
To: [FLStateParkPlanning](#)
Subject: Topsail Hill
Date: Monday, December 3, 2018 11:44:10 AM

Dear Office of Park Planning, Florida Dept. of Environmental Protection,

My daughter is a Wildlife Ecology major at University of Florida and volunteers as a bird steward on beaches in Florida, so this issue is close to my heart.

I am a citizen writing to express my concerns regarding Topsail Hill State Park, which provides habitat to important imperiled species. All Floridians should have equal access to our state parks and I support a single public access point, which will ensure only monitored access into the park.

Please keep this incredible park accessible to all while protecting our shorebirds, imperiled wildlife, and unique ecosystems that would be threatened by unnecessary private access to the park.

Melinda Van Boskirk

Sincerely,
Melinda Vanboskirk
312 Twinleaf Ct Saint Johns, FL 32259-4805
mvanbos@hotmail.com

From: khaley372@everyactioncustom.com on behalf of [Karen Haley](#)
To: [FLStateParkPlanning](#)
Subject: Topsail Hill
Date: Monday, December 3, 2018 11:51:11 AM

Dear Office of Park Planning, Florida Dept. of Environmental Protection,

I am a citizen writing to express my concerns regarding Topsail Hill State Park, which provides habitat to important imperiled species. All Floridians should have equal access to our state parks and I support a single public access point, which will ensure only monitored access into the park.

Please keep this incredible park accessible to all while protecting our shorebirds, imperiled wildlife, and unique ecosystems that would be threatened by unnecessary private access to the park.

Sincerely,
Karen Haley
737 N Walton Lakeshore Dr Inlet Beach, FL 32461-7333
khaley372@gmail.com

From: sandstar578@everyactioncustom.com on behalf of [Ruth Rogers](#)
To: [FLStateParkPlanning](#)
Subject: Topsail Hill
Date: Monday, December 3, 2018 11:56:08 AM

Dear Office of Park Planning, Florida Dept. of Environmental Protection,

I am a citizen writing to express my concerns regarding Topsail Hill State Park, which provides habitat to important imperiled species. All Floridians should have equal access to our state parks and I support a single public access point, which will ensure only monitored access into the park.

Please keep this incredible park accessible to all while protecting our shorebirds, imperiled wildlife, and unique ecosystems that would be threatened by unnecessary private access to the park.

Sincerely,
Ruth Rogers
MONTSWEAG WOODS Ln Woolwich, ME 04579
sandstar578@yahoo.com

From: agadbois48@everyactioncustom.com on behalf of [Armand Gadbois](#)
To: [FLStateParkPlanning](#)
Subject: Topsail Hill
Date: Sunday, December 2, 2018 7:14:01 PM

Dear Office of Park Planning, Florida Dept. of Environmental Protection,

I am a citizen writing to express my concerns regarding Topsail Hill State Park, which provides habitat to important imperiled species. All Floridians should have equal access to our state parks and I support a single public access point, which will ensure only monitored access into the park.

Please keep this incredible park accessible to all while protecting our shorebirds, imperiled wildlife, and unique ecosystems that would be threatened by unnecessary private access to the park.

Sincerely,
Armand Gadbois
220 Lake Ella Rd Fruitland Park, FL 34731-5111
agadbois48@gmail.com

From: silan@everyactioncustom.com on behalf of [Sheila Silan](#)
To: [FLStateParkPlanning](#)
Subject: Topsail Hill
Date: Monday, December 3, 2018 12:07:13 PM

Dear Office of Park Planning, Florida Dept. of Environmental Protection,

I am a citizen writing to express my concerns regarding Topsail Hill State Park, which provides habitat to important imperiled species. All Floridians should have equal access to our state parks and I support a single public access point, which will ensure only monitored access into the park.

Please keep this incredible park accessible to all while protecting our shorebirds, imperiled wildlife, and unique ecosystems that would be threatened by unnecessary private access to the park.

Sincerely,
Sheila Silan
6600 Summerhill Rd Somerset, CA 95684-9280
silan@juno.com

From: kbweeks65@everyactioncustom.com on behalf of [Kathy Weeks](#)
To: [FLStateParkPlanning](#)
Subject: Topsail Hill
Date: Monday, December 3, 2018 12:19:21 PM

Dear Office of Park Planning, Florida Dept. of Environmental Protection,

I am a citizen writing to express my concerns regarding Topsail Hill State Park, which provides habitat to important imperiled species. All Floridians should have equal access to our state parks and I support a single public access point, which will ensure only monitored access into the park.

Please keep this incredible park accessible to all while protecting our shorebirds, imperiled wildlife, and unique ecosystems that would be threatened by unnecessary private access to the park.

Please do not make any un-monitored access to this State Park/Preserve. The shore birds need to be monitored and protected.

Kathy Weeks

Sincerely,
Kathy Weeks
548 E 5th St Panama City, FL 32401-3720
kbweeks65@yahoo.com

From: cynmoon@everyactioncustom.com on behalf of [CYNTHIA BROWN](#)
To: [FLStateParkPlanning](#)
Subject: Topsail Hill
Date: Monday, December 3, 2018 12:26:38 PM

Dear Office of Park Planning, Florida Dept. of Environmental Protection,

I am a citizen writing to express my concerns regarding Topsail Hill State Park, which provides habitat to important imperiled species. All Floridians should have equal access to our state parks and I support a single public access point, which will ensure only monitored access into the park. this is one of the last, if not THE last, remaining preservation of what were and are 'natural' dunes in the entire State. PRESERVE THEM!!

Please keep this incredible park accessible to all while protecting our shorebirds, imperiled wildlife, and unique ecosystems that would be threatened by unnecessary private access to the park.

Sincerely,
CYNTHIA BROWN
719 Point Spgs San Antonio, TX 78253-5562
cynmoon@yahoo.com

From: johneb65@everyactioncustom.com on behalf of [John Bente](#)
To: [FLStateParkPlanning](#)
Subject: Topsail Hill
Date: Monday, December 3, 2018 12:29:27 PM

Dear Office of Park Planning, Florida Dept. of Environmental Protection,

I am a citizen writing to express my concerns regarding Topsail Hill State Park, which provides habitat to important imperiled species. All Floridians should have equal access to our state parks and I support a single public access point, which will ensure only monitored access into the park.

I am aware that the State of Florida through the Division of Recreation and Parks provided a costly and well planned public access that provides access and helps to protect the natural area of this world class preserve from unnecessary disturbance.

Please keep this incredible park accessible to all while protecting our shorebirds, imperiled wildlife, and unique ecosystems that would be threatened by unnecessary private access to the park.

Please stand firm on a single access point for all Floridians and visitors to our state and do not provide specialized, privileged access to benefit a particular group of residents.

Please recognize that this additional access point will add an additional disturbance to shorebirds which have increasing difficulty finding an undisturbed stretch of the Gulf beach

Sincerely,
John Bente
179 Sherrett Branch Rd Panama City, FL 32409-2089
johneb65@gmail.com

From: beachrunaway@everyactioncustom.com on behalf of [Dawn Farmer](#)
To: [FLStateParkPlanning](#)
Subject: Topsail Hill
Date: Monday, December 3, 2018 12:39:23 PM

Dear Office of Park Planning, Florida Dept. of Environmental Protection,

I am a citizen writing to express my concerns regarding Topsail Hill State Park, which provides habitat to important imperiled species. All Floridians should have equal access to our state parks and I support a single public access point, which will ensure only monitored access into the park.

Please keep this incredible park accessible to all while protecting our shorebirds, imperiled wildlife, and unique ecosystems that would be threatened by unnecessary private access to the park.

Sincerely,
Dawn Farmer
1500 Ray Lyn Dr New Smyrna Beach, FL 32168-9235
beachrunaway@gmail.com

From: ndpease@everyactioncustom.com on behalf of [nancy pease](#)
To: [FLStateParkPlanning](#)
Subject: Topsail Hill
Date: Monday, December 3, 2018 12:44:26 PM

Dear Office of Park Planning, Florida Dept. of Environmental Protection,

I am a citizen writing to express my concerns regarding Topsail Hill State Park, which provides habitat to important imperiled species. All Floridians should have equal access to our state parks and I support a single public access point, which will ensure only monitored access into the park.

Please keep this incredible park accessible to all while protecting our shorebirds, imperiled wildlife, and unique ecosystems that would be threatened by unnecessary private access to the park.

Sincerely,
nancy pease
10305 Greenhedges Dr Tampa, FL 33626-1730
ndpease@aol.com

From: SANTACRUZ305@everyactioncustom.com on behalf of [SYLVANA ARGUELLO](#)
To: [FLStateParkPlanning](#)
Subject: Topsail Hill
Date: Monday, December 3, 2018 12:51:42 PM

Dear Office of Park Planning, Florida Dept. of Environmental Protection,

I am a citizen writing to express my concerns regarding Topsail Hill State Park, which provides habitat to important imperiled species. All Floridians should have equal access to our state parks and I support a single public access point, which will ensure only monitored access into the park.

Please keep this incredible park accessible to all while protecting our shorebirds, imperiled wildlife, and unique ecosystems that would be threatened by unnecessary private access to the park.

Sincerely,
SYLVANA ARGUELLO
5850 SW 149th Ave Miami, FL 33193-2480
SANTACRUZ305@AOL.COM

From: jaxreb@everyactioncustom.com on behalf of [Richard Buchanan](#)
To: [FLStateParkPlanning](#)
Subject: Topsail Hill
Date: Monday, December 3, 2018 1:02:21 PM

Dear Office of Park Planning, Florida Dept. of Environmental Protection,

I am a citizen writing to express my concerns regarding Topsail Hill State Park, which provides habitat to important imperiled species. All Floridians should have equal access to our state parks and I support a single public access point, which will ensure only monitored access into the park.

Please keep this incredible park accessible to all while protecting our shorebirds, imperiled wildlife, and unique ecosystems that would be threatened by unnecessary private access to the park.

My wife and I visited the park awhile back and I would hate to see anything change that could negatively affect the park.

Sincerely,
Richard Buchanan
11280 Christi Oaks Dr Jacksonville, FL 32220-3714
jaxreb@bellsouth.net

From: RachelEMarshall@everyactioncustom.com on behalf of [Rachel Marshall](#)
To: [FLStateParkPlanning](#)
Subject: Topsail Hill
Date: Monday, December 3, 2018 1:04:44 PM

Dear Office of Park Planning, Florida Dept. of Environmental Protection,

I am a citizen writing to express my concerns regarding Topsail Hill State Park, which provides habitat to important imperiled species. All Floridians should have equal access to our state parks and I support a single public access point, which will ensure only monitored access into the park.

Please keep this incredible park accessible to all while protecting our shorebirds, imperiled wildlife, and unique ecosystems that would be threatened by unnecessary private access to the park.

Sincerely,
Rachel Marshall
727 W Deer Lake Dr Lutz, FL 33548-7201
RachelEMarshall@gmail.com

From: jm3868@everyactioncustom.com on behalf of [Marlen Elias](#)
To: [FLStateParkPlanning](#)
Subject: Topsail Hill
Date: Sunday, December 2, 2018 7:24:50 PM

Dear Office of Park Planning, Florida Dept. of Environmental Protection,

I am a citizen writing to express my concerns regarding Topsail Hill State Park, which provides habitat to important imperiled species. All Floridians should have equal access to our state parks and I support a single public access point, which will ensure only monitored access into the park.

Please keep this incredible park accessible to all while protecting our shorebirds, imperiled wildlife, and unique ecosystems that would be threatened by unnecessary private access to the park.

Sincerely,
Marlen Elias
PO Box 403496 Miami Beach, FL 33140-1496
jm3868@gmail.com

From: pmangh@everyactioncustom.com on behalf of [Pamela Mangham](#)
To: [FLStateParkPlanning](#)
Subject: Topsail Hill
Date: Sunday, December 2, 2018 7:41:54 PM

Dear Office of Park Planning, Florida Dept. of Environmental Protection,

I am a citizen writing to express my concerns regarding Topsail Hill State Park, which provides habitat to important imperiled species. All Floridians should have equal access to our state parks and I support a single public access point, which will ensure only monitored access into the park.

Please keep this incredible park accessible to all while protecting our shorebirds, imperiled wildlife, and unique ecosystems that would be threatened by unnecessary private access to the park.

Sincerely,
Pamela Mangham
4555 Peppertree St Cocoa, FL 32926-2805
pmangh@aol.com

From: darling.cac@everyactioncustom.com on behalf of [Cindy Darling](#)
To: [FLStateParkPlanning](#)
Subject: Topsail Hill
Date: Sunday, December 2, 2018 8:00:22 PM

Dear Office of Park Planning, Florida Dept. of Environmental Protection,

I am a citizen writing to express my concerns regarding Topsail Hill State Park, which provides habitat to important imperiled species. All Floridians should have equal access to our state parks and I support a single public access point, which will ensure only monitored access into the park.

Please keep this incredible park accessible to all while protecting our shorebirds, imperiled wildlife, and unique ecosystems that would be threatened by unnecessary private access to the park.

Sincerely,
Cindy Darling
6141 Garrett St Jupiter, FL 33458-6667
darling.cac@gmail.com

From: sanibelbum1@everyactioncustom.com on behalf of [Louise Fitzgerald](#)
To: [FLStateParkPlanning](#)
Subject: Topsail Hill
Date: Sunday, December 2, 2018 6:14:45 PM

Dear Office of Park Planning, Florida Dept. of Environmental Protection,

I am a citizen writing to express my concerns regarding Topsail Hill State Park, which provides habitat to important imperiled species. All Floridians should have equal access to our state parks and I support a single public access point, which will ensure only monitored access into the park.

Please keep this incredible park accessible to all while protecting our shorebirds, imperiled wildlife, and unique ecosystems that would be threatened by unnecessary private access to the park.

Sincerely,
Louise Fitzgerald
1535 Center St Sanibel, FL 33957-4502
sanibelbum1@frontier.com

From: [Pennye Surles](#)
To: [FLStateParkPlanning](#)
Subject: "Additional public beach access is needed at Topsail Hill State Park"
Date: Monday, December 3, 2018 9:31:37 AM

Additional public beach access needed at Topsail Hill State Park!

The Park needs additional boardwalks to allow everyone to easily access the different areas, especially the beach. The 2007 Plan said boardwalks are allowed since they minimally impact natural resources in the Park. In fact, boardwalks are preferred to eliminate dune erosion from foot traffic by keeping visitors on a walkway. They have been used somewhat in the Park but there needs to be additional boardwalks for everyone to enjoy the Park. Boardwalks in the 2007 Plan proposed universally-accessible pathways for pedestrians, bicycles, wheelchairs and pull carts. The current way to access the beach through Topsail Hill is to go to the entrance, pay a fee, park your car, walk to tram pick up place, ride tram to beach and then must wait for the scheduled tram for pick up when you want to leave. This proposed new access would allow beach goers to park and walk down the boardwalk at their leisure to access the beach. Please construct a public beach access boardwalk on the eastern side of the Park.

Pennye Surles
133 Cypress Passage
Santa Rosa Beach, Fl 32459

From: [Anne Briggs](#)
To: [FLStateParkPlanning](#)
Subject: biking and using the beaches
Date: Monday, December 3, 2018 9:41:54 AM

It would be nice for local residents to be able to bike free of charge any time of the year, and maybe even be able to use the beaches for free.

I also support Walton County providing funds for tourists to use the beaches in the summer.

We may lose the fight to privatize our beaches and locals need to be able to go to the beach without cost.

Providing a driver's license with a local address should be required.

Thank you for the opportunity to comment.

Anne Briggs

From: [Tracy Sweetland](#)
To: [FLStateParkPlanning](#)
Subject: "Additional public beach access is needed at Topsail Hill Preserve State Park"
Date: Monday, December 3, 2018 12:57:24 PM
Attachments: [image002.png](#)

To whom it may concern:

I have lived in Okaloosa and Walton counties for 44 years now. I never thought we would be in the position of fighting over beach accesses in our slice of paradise. As a realtor, the customary use issue is a large one. As we have already seen, the tourist will go somewhere else if they have to subject their families to obnoxious Gulf front homeowners kicking them off of "their beach". It has become a very daunting task of locating public beach accesses that do not lead to private land. I have seen a lot of changes in this area, but one is for sure, everyone loves our beaches and we LIVE and SURVIVE off or tourism that the beaches generate. We all know we need more access to the beaches and now we have an opportunity to open another one that will service over 700 homeowners within walking distance to Topsail Hill State Park. The park is beautiful and we feel a lot more people will use it if given a more user friendly means to get into the park. Today it is very cumbersome to get in and out of the state parks tram system to trails that only run every 2 hours.

I am the president of Beachview Woods, which is the neighborhood of Austinwood Lane. All of our homeowners have agreed to allow the public to travel down our private road to allow this project to be accessed by the surrounding neighbors. We do not have a beach access anywhere near the West end of 30A. More accesses are needed to relieve the congestion down the road near Stinky's restaurant. If we go to Stallworth's "public beach access" they yell at us to get off of their property. It has become a real problem that the county has "neighborhood beach accesses that go to private land". Years ago, when there wasn't that many tourist, it wasn't an issue and the beach front homeowners didn't care. Now they are angry and very mean to anyone that goes near their properties. It is an issue in many locations along 30A now. Very sad.

If Cypress Dunes is willing to pay for the boardwalk, and have all the homeowners purchase a yearly pass, I don't see how this isn't a win win for all of us. The second boardwalk in Topsail Hill State Park was already in the previous management plan, you already planned to do it. We are just asking that you reconsider building it and allowing Cypress Dunes to help fund the project and that will help all of us in the long run. I will purchase a yearly pass as well. I can promise you that no one that is for this boardwalk is out to hurt the wildlife or disturb the nature and beauty of Topsail Hill State Park. We just want to enjoy it and look at it!

Thank you for your time,



Tracy Sweetland

Real Estate Professional

Tracy Sweetland
Cell: 850.687.0399

The Premier Property Group
Seascape Town Center
90 Seascape Drive Suite 102
Miramar Beach FL 32550

Search for property from Destin to 30A on my [website!](#)
[Watercolor Real Estate](#) | [Cypress Dunes Real Estate](#)



From: sdavis@epbf.com
To: [FLStateParkPlanning](#)
Subject: Additional public beach access is needed at Topsail Hill Preserve State Park
Date: Monday, December 3, 2018 2:23:27 PM

To whom it may concern:

This area of Walton County desperately needs more public beach access. The proposed beach access will benefit a large number of residents and visitors.not just one neighborhood.

Please vote YES on the on the beach access decision for the proposed boardwalk over the Topsail Hill Preserve State Park. We have enjoyed many vacations in 30A for well over 10 years now. When we stay in rental homes on the west end of 30A, unfortunately, we do not have direct access to the beach. Getting to the beach is a 20 minute walk or a 12 minute bicycle ride. Sounds easy right? Well, let me assure you, this isn't always an easy thing to do with small children or elderly parents and beach gear in tow, not to mention it's also weather dependent. So, almost everybody on the west end has to drive to the Dune Allen beach access. It is very difficult to find a parking spot for our vehicle from that beach access point as well as other access points nearby. It's frustrating to have to deal with all of these challenges just to get to the beach and has quite honestly swayed us, as well as numerous other tourists from staying in certain beach rental homes on the west end as a result. From what I understand, when this area is fully built out there will be many hundreds of homes. This, together with the other communities and rental properties on the west end of 30a will eventually add to a parking nightmare at the Beach access point along 30A.

The beach communities on the West end are absolutely gorgeous and extremely well maintained. The homeowners have taken pride in maintaining their properties and this level of care draws visitors such as myself to want to stay there as often as possible. We actually entertain the idea of buying a home in the area as a result. They have everything a resident as well as vacationer would need right there in their community, with the exception of being able to access the beach from within the community. For over a decade now I've oftentimes wondered why, when the beach is right there? You can literally see the beach from the homes and the amenity center in our favorite vacation community. It would be such an easier and safer way to travel to the beach on foot, without worry of weather or safety issues just getting there. There would be less hassle for visitors as well as the current residents with parking and traffic flow on 30A altogether and best part is that it would be more environmentally friendly.

This proposal would serve the residents and visitors, while making better and ecologically friendly use of our parks and beaches. We need to take advantage of this opportunity and pursue it.

Adding these access points along the west end of 30a will increase property value, which will also increase property taxes and sales taxes to Walton county.

Sincerely,

Sherri Davis

From: [Lynsey Hamblin](#)
To: [FLStateParkPlanning](#)
Subject: Additional public beach access is needed at Topsail Hill Preserve State Park
Date: Monday, December 3, 2018 2:08:59 PM

More PUBLIC beach access is needed at Topsail State Park.

The Park is PUBLIC land purchased with PUBLIC funds, which came from PUBLIC tax dollars. The proposed access is PUBLIC access, and would actually restore a second PUBLIC beach access that had originally existed further toward the Destin side of the Park quite a few years ago, as one of the Park Employees recently told me himself.

Thorough environmental impact studies have been conducted by renowned environmentalists and botanists to confirm that the plan for the boardwalk access will have minimal environmental impact. The PUBLIC access will allow people to more easily enjoy the beauty of the area that their tax dollars have rightly given them access to. This is a very similar argument for customary use that finally reversed the plan for Privatizing the beach that had been passed and threatened the public beach access/use over the past year.

The planned access calls for very little vehicular parking areas, so as to minimize vehicular traffic and instead allows easy bicycle access to allow enjoyment by people within a bike-ride distance along 30A who may be looking for a quieter beach area on the West End of 30A.

Dozens of similar examples of Public Preserves and Parks with smaller acreage and still having multiple public access through them have been shared in a recent PUBLIC forum that resulted in initial approval of this PUBLIC beach access plan. This same PUBLIC forum revealed that Topsail State Park is currently hosting visitor numbers far below its original design, so any opposition to this PUBLIC beach access on the grounds of potential environmental impact are hysteria and fear-mongering with no basis in fact.

Normal people have sat quietly by while the environmental exaggerationists scream at and intimidate anyone who opposes them...those examples have been seen in the debate/discussion of this beach access...well, those days are over....normal people are no longer willing to sit quietly by...but we have jobs and cannot attend the meeting, so please accept this note as my strongest approval of the proposed PUBLIC beach access at Topsail Hill State Park.

You are public officials and you need to know that we will vote against anyone's reelection bid who lobbies or votes against this PUBLIC beach access.

PLEASE vote yes to move forward with this access thru Topsail!!

Lynsey Hamblin

117 Terrane Ridge

Peachtree City, GA 30269

From: [Janice Gaultney](#)
To: [Megan Clark](#)
Cc: [FLStateParkPlanning](#)
Subject: Re: Additional public beach access is needed at Topsail Hill Preserve State Park
Date: Monday, December 3, 2018 1:59:11 PM

Thank you, Megan!
Well said!
Janice

Sent from my iPhone

On Dec 3, 2018, at 11:13 AM, Megan Clark <meganlaneclark@gmail.com> wrote:

To Whom It May Concern:

The existing plan states the policy of the Division of Recreation and Parks to “promote the state park system for the use, enjoyment, and benefit of the people of Florida and visitors, to acquire typical portions of the original domain of the state which will be accessible to all of the people, and of such character as to emblemize the state's natural values; conserve these natural values for all time; administer the development, use and maintenance of these lands and render such public service in so doing, in such a manner as to enable the people of Florida and visitors to enjoy these values without depleting them; to contribute materially to the development of a strong mental, moral, and physical fiber in the people; to provide for perpetual preservation of historic sites and memorials of statewide significance and interpretation of their history to the people; to contribute to the tourist appeal of Florida.”

As HB 631 continues to cause confusion and restricted beach access to an area of Florida that thrives on tourism as well as a booming influx of full-time residents I believe it is necessary to explore every possible option to keep beaches open to the public and protect the scenic areas and wildlife of Walton County.

Since the eastern end of Topsail Hill Preserve State Park is mostly unused due to lack of access, creating a designated beach walkover and access point on the eastern end of Topsail Hill Preserve State Park would protect both visitors and residents from wildlife and keep wildlife safe from people as well. This would relieve some of the hostility and frustration around HB 631 by providing people an access point and preserving the beaches for everyone's use.

I am available via email or phone at any time to share additional thoughts and suggestions as well.

Respectfully,

Megan Clark
247 Cypress Drive
Santa Rosa Beach, FL 32459
Meganlaneclark@gmail.com
850-737-1114

From: [Janice Gaultney](#)
To: [Tracy Sweetland](#)
Cc: [FLStateParkPlanning](#)
Subject: Re: "Additional public beach access is needed at Topsail Hill Preserve State Park"
Date: Monday, December 3, 2018 1:58:38 PM

Thank you, Tracy!
Well said!
Janice

Sent from my iPhone

On Dec 3, 2018, at 11:57 AM, Tracy Sweetland <tracy@tracysweetland.com> wrote:

To whom it may concern:

I have lived in Okaloosa and Walton counties for 44 years now. I never thought we would be in the position of fighting over beach accesses in our slice of paradise. As a realtor, the customary use issue is a large one. As we have already seen, the tourist will go somewhere else if they have to subject their families to obnoxious Gulf front homeowners kicking them off of "their beach". It has become a very daunting task of locating public beach accesses that do not lead to private land. I have seen a lot of changes in this area, but one is for sure, everyone loves our beaches and we LIVE and SURVIVE off of tourism that the beaches generate. We all know we need more access to the beaches and now we have an opportunity to open another one that will service over 700 homeowners within walking distance to Topsail Hill State Park. The park is beautiful and we feel a lot more people will use it if given a more user friendly means to get into the park. Today it is very cumbersome to get in and out of the state parks tram system to trails that only run every 2 hours.

I am the president of Beachview Woods, which is the neighborhood of Austinwood Lane. All of our homeowners have agreed to allow the public to travel down our private road to allow this project to be accessed by the surrounding neighbors. We do not have a beach access anywhere near the West end of 30A. More accesses are needed to relieve the congestion down the road near Stinky's restaurant. If we go to Stallworth's "public beach access" they yell at us to get off of their property. It has become a real problem that the county has "neighborhood beach accesses that go to private land". Years ago, when there wasn't that many tourist, it wasn't an issue and the beach front homeowners didn't care. Now they are angry and very mean to anyone that goes near their properties. It is an issue in many locations along 30A now. Very sad.

If Cypress Dunes is willing to pay for the boardwalk, and have all the homeowners purchase a yearly pass, I don't see how this isn't a win win for all of us. The second boardwalk in Topsail Hill State Park was already in the previous management plan, you already planned to do it. We are just asking that you reconsider building it and allowing Cypress Dunes to help fund the project and that will help all of us in the long run. I will purchase a yearly pass as well. I can promise you that no one that is for this boardwalk is out to hurt the wildlife or disturb the nature and beauty of Topsail Hill State Park. We just want to enjoy it

and look at it!

Thank you for your time,

<image001.jpeg>

Tracy Sweetland

Cell: 850.687.0399

**The Premier Property Group
Seascape Town Center
90 Seascape Drive Suite 102
Miramar Beach FL 32550**

Search for property from Destin to 30A on my [website!](#)

[Watercolor Real Estate](#) | [Cypress Dunes Real Estate](#)



<image002.png>

From: [Eddie Davis](#)
To: [FLStateParkPlanning](#)
Subject: Topsail Hill State Preserve
Date: Monday, December 3, 2018 1:06:53 PM

Keep Topsail Hill State Park as a Preserve was purchased for conservation of natural communities in the Florida Panhandle. Recreation in the Preserve must not diminish this resource. Priority should be given to improving existing facilities already developed within the Park. The trails within the park should remain bike and pedestrian only. Vehicles should be restricted to current use only. No additional beach boardwalks should be added.

Thank You,
Leland E. Davis Jr.
Walton County resident.

From: RachelEMarshall@everyactioncustom.com on behalf of [Rachel Marshall](#)
To: [FLStateParkPlanning](#)
Subject: Topsail Hill
Date: Monday, December 3, 2018 1:04:44 PM

Dear Office of Park Planning, Florida Dept. of Environmental Protection,

I am a citizen writing to express my concerns regarding Topsail Hill State Park, which provides habitat to important imperiled species. All Floridians should have equal access to our state parks and I support a single public access point, which will ensure only monitored access into the park.

Please keep this incredible park accessible to all while protecting our shorebirds, imperiled wildlife, and unique ecosystems that would be threatened by unnecessary private access to the park.

Sincerely,
Rachel Marshall
727 W Deer Lake Dr Lutz, FL 33548-7201
RachelEMarshall@gmail.com

From: fastphyl1@everyactioncustom.com on behalf of [Dai Morello](#)
To: [FLStateParkPlanning](#)
Subject: Topsail Hill
Date: Monday, December 3, 2018 2:32:37 PM

Dear Office of Park Planning, Florida Dept. of Environmental Protection,

Help protect this place

I am a citizen writing to express my concerns regarding Topsail Hill State Park, which provides habitat to important imperiled species. All Floridians should have equal access to our state parks and I support a single public access point, which will ensure only monitored access into the park.

Please keep this incredible park accessible to all while protecting our shorebirds, imperiled wildlife, and unique ecosystems that would be threatened by unnecessary private access to the park.

Sincerely,
Dai Morello
984 Harrison Ferry Rd White Pine, TN 37890-4903
fastphyl1@hotmail.com

From: dougbyron@everyactioncustom.com on behalf of [Doug Byron](#)
To: [FLStateParkPlanning](#)
Subject: Topsail Hill
Date: Monday, December 3, 2018 1:09:39 PM

Dear Office of Park Planning, Florida Dept. of Environmental Protection,

I am a citizen writing to express my concerns regarding Topsail Hill State Park, which provides habitat to important imperiled species. All Floridians should have equal access to our state parks and I support a single public access point, which will ensure only monitored access into the park.

Please keep this incredible park accessible to all while protecting our shorebirds, imperiled wildlife, and unique ecosystems that would be threatened by unnecessary private access to the park.

Sincerely,
Doug Byron
2065 Marlin Ct Fernandina Beach, FL 32034-4476
dougbyron@comcast.net

From: paul@everyactioncustom.com on behalf of [Paul Morris](#)
To: [FLStateParkPlanning](#)
Subject: Topsail Hill
Date: Monday, December 3, 2018 1:28:15 PM

Dear Office of Park Planning, Florida Dept. of Environmental Protection,

In this era of unprecedented development it is critical to the future of Florida to maintain what we have left of our imperiled environment. I am a citizen writing to express my concerns regarding Topsail Hill State Park, which provides habitat to important imperiled species. All Floridians should have equal access to our state parks and I support a single public access point, which will ensure only monitored access into the park.

Please keep this incredible park accessible to all while protecting our shorebirds, imperiled wildlife, and unique ecosystems that would be threatened by unnecessary private access to the park.

Sincerely,
Paul Morris
1980 Hillside Dr Mount Dora, FL 32757-2711
paul@morphotoart.com

From: kartichoke@everyactioncustom.com on behalf of [Kay Ward](#)
To: [FLStateParkPlanning](#)
Subject: Topsail Hill
Date: Monday, December 3, 2018 1:31:38 PM

Dear Office of Park Planning, Florida Dept. of Environmental Protection,

I am a citizen writing to express my concerns regarding Topsail Hill State Park, which provides habitat to important imperiled species. All Floridians should have equal access to our state parks and I support a single public access point, which will ensure only monitored access into the park.

Please keep this incredible park accessible to all while protecting our shorebirds, imperiled wildlife, and unique ecosystems that would be threatened by unnecessary private access to the park.

Sincerely,
Kay Ward
101 California Ave Santa Monica, CA 90403-3515
kartichoke@aol.com

From: dawn.king@everyactioncustom.com on behalf of [Dawn King](#)
To: [FLStateParkPlanning](#)
Subject: Topsail Hill
Date: Monday, December 3, 2018 1:52:49 PM

Dear Office of Park Planning, Florida Dept. of Environmental Protection,

I am a citizen writing to express my concerns regarding Topsail Hill State Park, which provides habitat to important imperiled species. All Floridians should have equal access to our state parks and I support a single public access point, which will ensure only monitored access into the park.

Please keep this incredible park accessible to all while protecting our shorebirds, imperiled wildlife, and unique ecosystems that would be threatened by unnecessary private access to the park.

Sincerely,
Dawn King
1203 Roxboro Rd Rosedale, MD 21237-1800
dawn.king@medstar.net

From: lkjohannsen@everyactioncustom.com on behalf of [Linda Johannsen](#)
To: [FLStateParkPlanning](#)
Subject: Topsail Hill
Date: Monday, December 3, 2018 2:15:17 PM

Dear Office of Park Planning, Florida Dept. of Environmental Protection,

I am a citizen writing to express my concerns regarding Topsail Hill State Park, which provides habitat to important imperiled species. All Floridians should have equal access to our state parks and I support a single public access point, which will ensure only monitored access into the park.

Please keep this incredible park accessible to all while protecting our shorebirds, imperiled wildlife, and unique ecosystems that would be threatened by unnecessary private access to the park.

Sincerely,
Linda Johannsen
PO Box 697 Parrish, FL 34219-0697
lkjohannsen@earthlink.net

From: harriaga319@everyactioncustom.com on behalf of [Hipolito Arriaga](#)
To: [FLStateParkPlanning](#)
Subject: Topsail Hill
Date: Monday, December 3, 2018 2:16:49 PM

Dear Office of Park Planning, Florida Dept. of Environmental Protection,

I am a citizen writing to express my concerns regarding Topsail Hill State Park, which provides habitat to important imperiled species. All Floridians should have equal access to our state parks and I support a single public access point, which will ensure only monitored access into the park.

Please keep this incredible park accessible to all while protecting our shorebirds, imperiled wildlife, and unique ecosystems that would be threatened by unnecessary private access to the park.

Sincerely,
Hipolito Arriaga
7330 NW 36th St Lauderhill, FL 33319-4902
harriaga319@gmail.com

From: fastphyl1@everyactioncustom.com on behalf of [Phyl Morello](#)
To: [FLStateParkPlanning](#)
Subject: Topsail Hill
Date: Monday, December 3, 2018 2:30:42 PM

Dear Office of Park Planning, Florida Dept. of Environmental Protection,

I am a citizen writing to express my concerns regarding Topsail Hill State Park, which provides habitat to important imperiled species. All Floridians should have equal access to our state parks and I support a single public access point, which will ensure only monitored access into the park.

Please keep this incredible park accessible to all while protecting our shorebirds, imperiled wildlife, and unique ecosystems that would be threatened by unnecessary private access to the park.

Sincerely,
Phyl Morello
984 Harrison Ferry Rd White Pine, TN 37890-4903
fastphyl1@hotmail.com

From: fastphyl1@everyactioncustom.com on behalf of [Bu Morello](#)
To: [FLStateParkPlanning](#)
Subject: Topsail Hill
Date: Monday, December 3, 2018 2:32:01 PM

Dear Office of Park Planning, Florida Dept. of Environmental Protection,

I am a citizen writing to express my concerns regarding Topsail Hill State Park, which provides habitat to important imperiled species. All Floridians should have equal access to our state parks and I support a single public access point, which will ensure only monitored access into the park.

Please keep this incredible park accessible to all while protecting our shorebirds, imperiled wildlife, and unique ecosystems that would be threatened by unnecessary private access to the park.

IMPORTANT!

Sincerely,
Bu Morello
984 Harrison Ferry Rd White Pine, TN 37890-4903
fastphyl1@hotmail.com

From: jaxreb@everyactioncustom.com on behalf of [Richard Buchanan](#)
To: [FLStateParkPlanning](#)
Subject: Topsail Hill
Date: Monday, December 3, 2018 1:02:21 PM

Dear Office of Park Planning, Florida Dept. of Environmental Protection,

I am a citizen writing to express my concerns regarding Topsail Hill State Park, which provides habitat to important imperiled species. All Floridians should have equal access to our state parks and I support a single public access point, which will ensure only monitored access into the park.

Please keep this incredible park accessible to all while protecting our shorebirds, imperiled wildlife, and unique ecosystems that would be threatened by unnecessary private access to the park.

My wife and I visited the park awhile back and I would hate to see anything change that could negatively affect the park.

Sincerely,
Richard Buchanan
11280 Christi Oaks Dr Jacksonville, FL 32220-3714
jaxreb@bellsouth.net

From: [Pamela Thompson](#)
To: [FLStateParkPlanning](#)
Subject: Additional beach access is needed at Topsail Hill Preserve State Park
Date: Monday, December 3, 2018 6:27:21 PM

Dear sirs and madams. I support additional beach access at Topsail Hill Preserve State Park. Additional access is badly needed in south Walton county at the west end of highway 30A. Especially is this so in view of the customary use issue pending in Walton county. Please act to add the proposed additional beach access. Thank you for your consideration. Pamela Thompson.

Sent from my iPhone

From: [carolynn zonia](#)
To: [FLStateParkPlanning](#)
Subject: Keep Topsail Hill State Preserve as a Preserve
Date: Monday, December 3, 2018 4:09:38 PM

Dear Topsail Hill State Park Planner,

The acquisition of Topsail Hill Preserve was for the conservation of natural communities found in the Florida Panhandle. Recreation in the preserve must not diminish the resource. Priority should be given to improving the existing facilities already developed within the park, redesign beach bike parking and enhance restroom facilities. The trails within the preserve should remain bike and pedestrian only, motor vehicles should be restricted to the current use area. No additional beach boardwalks should be added to the Topsail Hill Preserve!

Thank you for your support,
Dr. Carolynn Zonia
Santa Rosa Beach, FL 32459

From: [Michelle Mackey](#)
To: [FLStateParkPlanning](#)
Cc: info@southwaltoncc.org; david_holeman@att.net
Subject: NO additional access for Topsail Preserve State Park
Date: Monday, December 3, 2018 7:39:15 PM

I am strongly opposed to an additional access to Topsail Preserve State Park. Convenience of one subdivision cannot and should not override State Parks Dept management and drain park resources. The present beach access within the park is extremely convenient and easily accessible with tram service provided. Please prioritize environmental factors and the needs of the entire region over the wants of one subdivision.

Michelle Mackey
85 Gulfview Circle
Santa Rosa Beach FL 32459

From: [Tom Huff](#)
To: [FLStateParkPlanning](#)
Subject: Public beach access proposal for Topsail Hill Preserve State Park
Date: Monday, December 3, 2018 6:08:06 PM

We favor the public beach access proposal for Topsail Hill Preserve. Residents since 2008, we have witnessed the rapidly increasing growth and congestion on the west end of 30A. This especially as it pertains to public beach access. With the threat of common usage taking precedent it is more urgent that we have more public beach access. Also the parking problems along 30A are horrendous and the no parking (walking) access for all the neighborhoods of the west end of 30A would alleviate a lot of this problem. Topsail Hill has a large beach and one public beach access that is environmentally and ecologically friendly. We love the beauty of dune lakes, the sand dunes and the beach! We believe that a second boardwalk can be constructed that provides public access while enhancing Park plant and wildlife protection.

We ask for your support for this proposal.

Carolyn and Tom Huff

43 Cypress Dunes

Santa Rosa Beach, FL 32459

Sent from my iPhone t huff

From: [S.Morhous](#)
To: [FLStateParkPlanning](#)
Subject: Topsail Hill Preserve State Park Beach Access
Date: Monday, December 3, 2018 5:04:50 PM

To Whom It May Concern,

I am writing to you today to give my support for the proposed, additional, public beach access within Topsail Hill Preserve State Park.

My fiance and I moved to Santa Rosa Beach in October 2018 from Jacksonville, FL after our vacation in May 2018 in which we happened to stay at one of the cabins within Topsail. We currently live approximately 2 miles from the proposed additional access and are thrilled at the possibility of having another way to access the beach. As I am sure you are aware of, the current public beach accesses here along the west end of 30A are overcrowded during the peak season and what makes it even more difficult is that we are now dealing with Customary Use issues. Why not give another access point to the beautiful state park beaches...it makes perfect sense.

It really confuses me why anyone would have an issue with having an additional access point. From what I understand this public beach access will have a boardwalk and honor box system, similar to Deer Lake State Park which is right down the street. I also have heard that a group is stating that this unmonitored access will negatively impact the sensitive habitat and disturb rare nesting birds. How? This access point will be a raised boardwalk in which many, many parks use. Topsail already has one public beach access and miles of walking trails where people are actually walking on the ground and not on a raised platform. Are these same people petitioning that these walking trails not be allowed as well for surely these are impacting the sensitive habitat and disturbing the rare nesting birds way more than any raised platform would.

In my opinion, this is just propaganda by a few people that do not want to see the benefits of this additional access point because they see it as something it is not. This is not a private beach access....this is not being paid for with tax dollars but being funded by the communities close by...and this is not going to impact or disturb any rare nesting birds or any other wildlife for that matter...this is not going to negatively impact the park in any way.

In my opinion, as an environmentalist and one who has donated to and participated in solving real environmental issues that impact Florida (my birth state) such as the Sabal Trail Pipeline and Red Tide/Algae epidemic that is killing our marine life in the Gulf of Mexico, I find this faux environment issue with this proposed boardwalk not only trivial but mean-spirited in their intent.

Please consider the real facts that surround this issue and I am confident that you will find it not only benefits the residents closest to this access but the community as a whole. Thank you.

Cheers,

Sherie Morhous

“To thrive in life you need three bones. A wishbone. A backbone. And a funny bone.”

From: [Mark Messerly](#)
To: [FLStateParkPlanning](#)
Subject: Topsail Hill Preserve
Date: Monday, December 3, 2018 9:58:29 PM

Dear Topsail Hill State Park Planner,

The acquisition of Topsail Hill Preserve was for the conservation of natural communities found in the Florida Panhandle. Recreation in the preserve must not diminish the resource. Priority should be given to improving the existing facilities already developed within the park, redesign beach bike parking and enhance restroom facilities. The trails within the preserve should remain bike and pedestrian only, motor vehicles should be restricted to the current use area. No additional beach boardwalks should be added to the Topsail Hill Preserve.

Mark Messerly

--

"True literature can exist only where it is created, not by diligent and trustworthy functionaries, but by madmen, hermits, heretics, dreamers, rebels, and skeptics."

Zamyatin, Y. (2006). *We*. New York: Random House Inc.

From: lullwaterlake@everyactioncustom.com on behalf of [Molly Allen](#)
To: [FLStateParkPlanning](#)
Subject: Topsail Hill
Date: Tuesday, December 4, 2018 6:08:26 AM

Dear Office of Park Planning, Florida Dept. of Environmental Protection,

I am a citizen writing to express my concerns regarding Topsail Hill State Park, which provides habitat to important imperiled species. All Floridians should have equal access to our state parks and I support a single public access point, which will ensure only monitored access into the park.

Please keep this incredible park accessible to all while protecting our shorebirds, imperiled wildlife, and unique ecosystems that would be threatened by unnecessary private access to the park.

Sincerely,
Molly Allen
16211 E Lullwater Dr Panama City Beach, FL 32413-2427
lullwaterlake@gmail.com

From: boodog301@everyactioncustom.com on behalf of [Ellen Siegel](#)
To: [FLStateParkPlanning](#)
Subject: Topsail Hill
Date: Monday, December 3, 2018 9:55:11 PM

Dear Office of Park Planning, Florida Dept. of Environmental Protection,

I am a citizen writing to express my concerns regarding Topsail Hill State Park, which provides habitat to important imperiled species. All Floridians should have equal access to our state parks and I support a single public access point, which will ensure only monitored access into the park.

Please keep this incredible park accessible to all while protecting our shorebirds, imperiled wildlife, and unique ecosystems that would be threatened by unnecessary private access to the park.

Sincerely,
Ellen Siegel
5140 SW 82nd Ave Miami, FL 33155-5435
boodog301@bellsouth.net

From: joycejay22@everyactioncustom.com on behalf of [Joyce Jay](#)
To: [FLStateParkPlanning](#)
Subject: Topsail Hill
Date: Monday, December 3, 2018 9:51:06 PM

Dear Office of Park Planning, Florida Dept. of Environmental Protection,

As owners at Pinnacle Port, next to Camp Helen State Park, we ask that the State not set a precedence of allowing private access through any State park in Florida. Pristine lands are becoming extinct and we owe our descendants of many years in the future access to pristine areas where they can enjoy nature at its best. Also, as more and more birds become extinct, we need to continue to preserve their sanctuaries as they can't speak for themselves.

Please consider future generations when making your decision.

Please keep this incredible park accessible to all while protecting our shorebirds, imperiled wildlife, and unique ecosystems that would be threatened by unnecessary private access to the park.

Joyce and James Jay

Sincerely,
Joyce Jay
23223 Front Beach Rd # B2408 Panama City Beach, FL 32413-1008
joycejay22@gmail.com

From: erinelizabeth6@everyactioncustom.com on behalf of [Erin Simmons](#)
To: [FLStateParkPlanning](#)
Subject: Topsail Hill
Date: Monday, December 3, 2018 9:29:24 PM

Dear Office of Park Planning, Florida Dept. of Environmental Protection,

I am a citizen writing to express my concerns regarding Topsail Hill State Park, which provides habitat to important imperiled species. All Floridians should have equal access to our state parks and I support a single public access point, which will ensure only monitored access into the park.

I have beautiful memories of this park, highlighted by its purity, serenity, and true natural state. There is absolutely no reason to endanger these qualities simply so that a neighborhood can avoid a short walk, drive, or bike to the main entrance point. Greater numbers of entrance points mean greater threat to wildlife and the integrity of the preserve. Let's do what the name says and "preserve" a small, untouched piece of nature in the midst of the ever growing surrounding communities. There are so many other beach access points, don't compromise this one!

Sincerely,
Erin Simmons
310 Graze Point Dr Panama City Beach, FL 32407-2574
erinelizabeth6@gmail.com

From: ammdarling@everyactioncustom.com on behalf of [Amber Milkeris](#)
To: [FLStateParkPlanning](#)
Subject: Topsail Hill
Date: Monday, December 3, 2018 8:47:43 PM

Dear Office of Park Planning, Florida Dept. of Environmental Protection,

I am a citizen writing to express my concerns regarding Topsail Hill State Park, which provides habitat to important imperiled species. All Floridians should have equal access to our state parks and I support a single public access point, which will ensure only monitored access into the park.

Please keep this incredible park accessible to all while protecting our shorebirds, imperiled wildlife, and unique ecosystems that would be threatened by unnecessary private access to the park.

Sincerely,
Amber Milkeris
508 Nutmeg Ave Niceville, FL 32578-3331
ammdarling@yahoo.com

From: rlkcwjc@everyactioncustom.com on behalf of [Rhonda Carter](#)
To: [FLStateParkPlanning](#)
Subject: Topsail Hill
Date: Monday, December 3, 2018 8:31:45 PM

Dear Office of Park Planning, Florida Dept. of Environmental Protection,

I am a citizen writing to express my concerns regarding Topsail Hill State Park, which provides habitat to important imperiled species. All Floridians should have equal access to our state parks and I support a single public access point, which will ensure only monitored access into the park.

Please keep this incredible park accessible to all while protecting our shorebirds, imperiled wildlife, and unique ecosystems that would be threatened by unnecessary private access to the park.

Sincerely,
Rhonda Carter
12202 Tinamou Ave Weeki Wachee, FL 34614-0625
rlkcwjc@aol.com

From: rlkcwjc@everyactioncustom.com on behalf of [Rhonda Carter](#)
To: [FLStateParkPlanning](#)
Subject: Topsail Hill
Date: Monday, December 3, 2018 8:31:45 PM

Dear Office of Park Planning, Florida Dept. of Environmental Protection,

I am a citizen writing to express my concerns regarding Topsail Hill State Park, which provides habitat to important imperiled species. All Floridians should have equal access to our state parks and I support a single public access point, which will ensure only monitored access into the park.

Please keep this incredible park accessible to all while protecting our shorebirds, imperiled wildlife, and unique ecosystems that would be threatened by unnecessary private access to the park.

Sincerely,
Rhonda Carter
12202 Tinamou Ave Weeki Wachee, FL 34614-0625
rlkcwjc@aol.com

From: helzerr@everyactioncustom.com on behalf of [Ronald Helzer](#)
To: [FLStateParkPlanning](#)
Subject: Topsail Hill
Date: Monday, December 3, 2018 7:28:15 PM

Dear Office of Park Planning, Florida Dept. of Environmental Protection,

I am a citizen writing to express my concerns regarding Topsail Hill State Park, which provides habitat to important imperiled species. All Floridians should have equal access to our state parks and I support a single public access point, which will ensure only monitored access into the park.

Please keep this incredible park accessible to all while protecting our shorebirds, imperiled wildlife, and unique ecosystems that would be threatened by unnecessary private access to the park.

Sincerely,
Ronald Helzer
5316 Mary Ann Ln Orlando, FL 32810-1718
helzerr@gmail.com

From: tmark1945@everyactioncustom.com on behalf of [Tena Genthner](#)
To: [FLStateParkPlanning](#)
Subject: Topsail Hill
Date: Monday, December 3, 2018 6:30:10 PM

Dear Office of Park Planning, Florida Dept. of Environmental Protection,

I am a citizen writing to express my concerns regarding Topsail Hill State Park, which provides habitat to important imperiled species. All Floridians should have equal access to our state parks and I support a single public access point, which will ensure only monitored access into the park.

Please keep this incredible park accessible to all while protecting our shorebirds, imperiled wildlife, and unique ecosystems that would be threatened by unnecessary private access to the park.

Sincerely,
Tena Genthner
10924 NW 12th Ct Plantation, FL 33322-6926
tmark1945@aol.com

From: cghartley13@everyactioncustom.com on behalf of [Cynthia Hartley](#)
To: [FLStateParkPlanning](#)
Subject: Topsail Hill
Date: Monday, December 3, 2018 6:11:48 PM

Dear Office of Park Planning, Florida Dept. of Environmental Protection,

I am a citizen writing to express my concerns regarding Topsail Hill State Park, which provides habitat to important imperiled species. All Floridians should have equal access to our state parks and I support a single public access point, which will ensure only monitored access into the park.

Please keep this incredible park accessible to all while protecting our shorebirds, imperiled wildlife, and unique ecosystems that would be threatened by unnecessary private access to the park.

Sincerely,
Cynthia Hartley
1725 SE Lullaby Ter Port Saint Lucie, FL 34952-4220
cghartley13@gmail.com

From: rblanchard98@everyactioncustom.com on behalf of [Richard Blanchard](#)
To: [FLStateParkPlanning](#)
Subject: Topsail Hill
Date: Monday, December 3, 2018 5:57:00 PM

Dear Office of Park Planning, Florida Dept. of Environmental Protection,

I am a citizen writing to express my concerns regarding Topsail Hill State Park, which provides habitat to important imperiled species. All Floridians should have equal access to our state parks and I support a single public access point, which will ensure only monitored access into the park. No person or group should be allowed "special" or "VIP" access access to any State Park!

Please keep this incredible park accessible to all while protecting our shorebirds, imperiled wildlife, and unique ecosystems that would be threatened by unnecessary private access to the park.

Please act immediately to stop this terrible request!!!!

Sincerely,
Richard Blanchard
1955 Imperial Golf Course Blvd Naples, FL 34110-8139
rblanchard98@hotmail.com

From: paul_p_obrien@everyactioncustom.com on behalf of [Paul Obrien](#)
To: [FLStateParkPlanning](#)
Subject: Topsail Hill
Date: Tuesday, December 4, 2018 1:40:45 AM

Dear Office of Park Planning, Florida Dept. of Environmental Protection,

I am a citizen writing to express my concerns regarding Topsail Hill State Park, which provides habitat to important imperiled species. All Floridians should have equal access to our state parks and I support a single public access point, which will ensure only monitored access into the park.

Please keep this incredible park accessible to all while protecting our shorebirds, imperiled wildlife, and unique ecosystems that would be threatened by unnecessary private access to the park.

Sincerely,
Paul Obrien
113 Westwood Mnr Butler, PA 16001-1713
paul_p_obrien@yahoo.com

From: pbcup@everyactioncustom.com on behalf of [Michael Maggied](#)
To: [FLStateParkPlanning](#)
Subject: Topsail Hill
Date: Monday, December 3, 2018 5:46:53 PM

Dear Office of Park Planning, Florida Dept. of Environmental Protection,

I am a citizen writing to express my concerns regarding Topsail Hill State Park, which provides habitat to important imperiled species. All Floridians should have equal access to our state parks and I support a single public access point, which will ensure only monitored access into the park.

Please keep this incredible park accessible to all while protecting our shorebirds, imperiled wildlife, and unique ecosystems that would be threatened by unnecessary private access to the park.

Sincerely,
Michael Maggied
2240 E Arbor Cir Mesa, AZ 85204-1419
pbcup@mindspring.com

From: giselle351@everyactioncustom.com on behalf of [janet forman](#)
To: [FLStateParkPlanning](#)
Subject: Topsail Hill
Date: Monday, December 3, 2018 5:38:42 PM

Dear Office of Park Planning, Florida Dept. of Environmental Protection,

I am a citizen writing to express my concerns regarding Topsail Hill State Park, which provides habitat to important imperiled species. All Floridians should have equal access to our state parks and I support a single public access point, which will ensure only monitored access into the park.

Please keep this incredible park accessible to all while protecting our shorebirds, imperiled wildlife, and unique ecosystems that would be threatened by unnecessary private access to the park.

Sincerely,
janet forman
351 W 24th St New York, NY 10011-1505
giselle351@gmail.com

From: fraz777@everyactioncustom.com on behalf of [Julia Frazier](#)
To: [FLStateParkPlanning](#)
Subject: Topsail Hill
Date: Monday, December 3, 2018 5:13:06 PM

Dear Office of Park Planning, Florida Dept. of Environmental Protection,

I am a citizen writing to express my concerns regarding Topsail Hill State Park, which provides habitat to important imperiled species. All Floridians should have equal access to our state parks and I support a single public access point, which will ensure only monitored access into the park.

Please keep this incredible park accessible to all while protecting our shorebirds, imperiled wildlife, and unique ecosystems that would be threatened by unnecessary private access to the park.

Sincerely,
Julia Frazier
920 Bahama Dr Orlando, FL 32806-1438
fraz777@gmail.com

From: elliebendure@everyactioncustom.com on behalf of [Ellie Joseph](#)
To: [FLStateParkPlanning](#)
Subject: Topsail Hill
Date: Monday, December 3, 2018 4:55:14 PM

Dear Office of Park Planning, Florida Dept. of Environmental Protection,

I am a citizen writing to express my concerns regarding Topsail Hill State Park, which provides habitat to important imperiled species. All Floridians should have equal access to our state parks and I support a single public access point, which will ensure only monitored access into the park.

Please keep this incredible park accessible to all while protecting our shorebirds, imperiled wildlife, and unique ecosystems that would be threatened by unnecessary private access to the park.

Sincerely,
Ellie Joseph
13346 Canopy Grove Dr Apt 405 Tampa, FL 33625-4034
elliebendure@mail.usf.edu

From: envaction@everyactioncustom.com on behalf of [Dave Kandz](#)
To: [FLStateParkPlanning](#)
Subject: Topsail Hill
Date: Monday, December 3, 2018 4:30:34 PM

Dear Office of Park Planning, Florida Dept. of Environmental Protection,

I am a citizen writing to express my concerns regarding Topsail Hill State Park, which provides habitat to important imperiled species. All Floridians should have equal access to our state parks and I support a single public access point, which will ensure only monitored access into the park.

Please keep this incredible park accessible to all while protecting our shorebirds, imperiled wildlife, and unique ecosystems that would be threatened by unnecessary private access to the park.

Sincerely,
Dave Kandz
9685 2nd St N St Petersburg, FL 33702-2507
envaction@rbdigital.biz

From: ddonofrio@everyactioncustom.com on behalf of [Deborah Koundry](#)
To: [FLStateParkPlanning](#)
Subject: Topsail Hill
Date: Monday, December 3, 2018 3:58:22 PM

Dear Office of Park Planning, Florida Dept. of Environmental Protection,

I am a citizen writing to express my concerns regarding Topsail Hill State Park, which provides habitat to important imperiled species. All Floridians should have equal access to our state parks and I support a single public access point, which will ensure only monitored access into the park.

Please keep this incredible park accessible to all while protecting our shorebirds, imperiled wildlife, and unique ecosystems that would be threatened by unnecessary private access to the park.

Sincerely,
Deborah Koundry
61 Oakley Ln Waltham, MA 02452-5613
ddonofrio@snet.net

From: jimsteinmuller@everyactioncustom.com on behalf of [James Steinmuller](#)
To: [FLStateParkPlanning](#)
Subject: Topsail Hill
Date: Monday, December 3, 2018 3:58:17 PM

Dear Office of Park Planning, Florida Dept. of Environmental Protection,

I am a citizen writing to express my concerns regarding Topsail Hill State Park, which provides habitat to important imperiled species. All Floridians should have equal access to our state parks and I support a single public access point, which will ensure only monitored access into the park.

Please keep this incredible park accessible to all while protecting our shorebirds, imperiled wildlife, and unique ecosystems that would be threatened by unnecessary private access to the park.

Sincerely,
James Steinmuller
1233 NW 113th Ter Coral Springs, FL 33071-6467
jimsteinmuller@gmail.com

From: sandraremilien@everyactioncustom.com on behalf of [Sandra Remilien](#)
To: [FLStateParkPlanning](#)
Subject: Topsail Hill
Date: Monday, December 3, 2018 3:52:00 PM

Dear Office of Park Planning, Florida Dept. of Environmental Protection,

I am a citizen writing to express my concerns regarding Topsail Hill State Park, which provides habitat to important imperiled species. All Floridians should have equal access to our state parks and I support a single public access point, which will ensure only monitored access into the park.

Please keep this incredible park accessible to all while protecting our shorebirds, imperiled wildlife, and unique ecosystems that would be threatened by unnecessary private access to the park.

Sincerely,
Sandra Remilien
30 NE 132nd St North Miami, FL 33161-4532
sandraremilien@gmail.com

From: waifer100@everyactioncustom.com on behalf of [Marcia Miller](#)
To: [FLStateParkPlanning](#)
Subject: Topsail Hill
Date: Monday, December 3, 2018 3:40:10 PM

Dear Office of Park Planning, Florida Dept. of Environmental Protection,

I am a citizen writing to express my concerns regarding Topsail Hill State Park, which provides habitat to important imperiled species. All Floridians should have equal access to our state parks and I support a single public access point, which will ensure only monitored access into the park.

Please keep this incredible park accessible to all while protecting our shorebirds, imperiled wildlife, and unique ecosystems that would be threatened by unnecessary private access to the park.

Sincerely,
Marcia Miller
880 SW Hamberland Ave Port Saint Lucie, FL 34953-5628
waifer100@att.net

From: oswaldrj@everyactioncustom.com on behalf of [Judi Oswald](#)
To: [FLStateParkPlanning](#)
Subject: Topsail Hill
Date: Monday, December 3, 2018 3:34:36 PM

Dear Office of Park Planning, Florida Dept. of Environmental Protection,

I am a citizen writing to express my concerns regarding Topsail Hill State Park, which provides habitat to important imperiled species. All Floridians should have equal access to our state parks and I support a single public access point, which will ensure only monitored access into the park.

Please keep this incredible park accessible to all while protecting our shorebirds, imperiled wildlife, and unique ecosystems that would be threatened by unnecessary private access to the park.

Sincerely,
Judi Oswald
3640 3rd Ave Grant Valkaria, FL 32950-4707
oswaldrj@gmail.com

From: milkandpepsi85@everyactioncustom.com on behalf of [Kim Larsen](#)
To: [FLStateParkPlanning](#)
Subject: Topsail Hill
Date: Tuesday, December 4, 2018 1:33:13 AM

Dear Office of Park Planning, Florida Dept. of Environmental Protection,

I am a citizen writing to express my concerns regarding Topsail Hill State Park, which provides habitat to important imperiled species. All Floridians should have equal access to our state parks and I support a single public access point, which will ensure only monitored access into the park.

Please keep this incredible park accessible to all while protecting our shorebirds, imperiled wildlife, and unique ecosystems that would be threatened by unnecessary private access to the park.

Sincerely,
Kim Larsen
MILKANDPEP Aolcom Melbourne, FL 32935
milkandpepsi85@aol.com

From: ddemena@everyactioncustom.com on behalf of [Dorine Demena](#)
To: [FLStateParkPlanning](#)
Subject: Topsail Hill
Date: Monday, December 3, 2018 3:06:06 PM

Dear Office of Park Planning, Florida Dept. of Environmental Protection,

I am a citizen writing to express my concerns regarding Topsail Hill State Park, which provides habitat to important imperiled species. All Floridians should have equal access to our state parks and I support a single public access point, which will ensure only monitored access into the park.

Please keep this incredible park accessible to all while protecting our shorebirds, imperiled wildlife, and unique ecosystems that would be threatened by unnecessary private access to the park.

Sincerely,
Dorine Demena
643 22nd Ave NE Naples, FL 34120-2764
ddemena@hotmail.com

From: tampagatorfan@everyactioncustom.com on behalf of [Richard Kirchner](#)
To: [FLStateParkPlanning](#)
Subject: Topsail Hill
Date: Tuesday, December 4, 2018 12:42:40 AM

Dear Office of Park Planning, Florida Dept. of Environmental Protection,

I am a citizen writing to express my concerns regarding Topsail Hill State Park, which provides habitat to important imperiled species. All Floridians should have equal access to our state parks and I support a single public access point, which will ensure only monitored access into the park.

Please keep this incredible park accessible to all while protecting our shorebirds, imperiled wildlife, and unique ecosystems that would be threatened by unnecessary private access to the park.

Do not do this. Our state parks are incredible resources. Everything should be done to keep them this way. While it will become more difficult to do with the ever increasing growth of our population it becomes even more imperative that you stand strong against this encroachment. Once gone we will never get them back. This group of people that want to put amusement parks and other junk in our fabulous and award winning lands will eventually be gone. In their place will be ones who understand the value we now have. Do not cave to the special interests. Their only interest is themselves. Do it for our future.

Sincerely,
Richard Kirchner
119 W Hollywood St Tampa, FL 33604-4041
tampagatorfan@aol.com

From: erpeldinggarratt@everyactioncustom.com on behalf of [Liz Garratt](#)
To: [FLStateParkPlanning](#)
Subject: Topsail Hill
Date: Tuesday, December 4, 2018 12:19:40 PM

Dear Office of Park Planning, Florida Dept. of Environmental Protection,

I am a citizen writing to express my concerns regarding Topsail Hill State Park, which provides habitat to important imperiled species. All Floridians should have equal access to our state parks and I support a single public access point, which will ensure only monitored access into the park.

Please keep this incredible park accessible to all while protecting our shorebirds, imperiled wildlife, and unique ecosystems that would be threatened by unnecessary private access to the park.

Sincerely,
Liz Garratt
400 Plantation Grove Ln Saint Augustine, FL 32086-9120
erpeldinggarratt@gmail.com

From: hannab45@everyactioncustom.com on behalf of [Johanna Brown](#)
To: [FLStateParkPlanning](#)
Subject: Topsail Hill
Date: Tuesday, December 4, 2018 12:17:00 PM

Dear Office of Park Planning, Florida Dept. of Environmental Protection,

I am a citizen writing to express my concerns regarding Topsail Hill State Park, which provides habitat to important imperiled species. All Floridians should have equal access to our state parks and I support a single public access point, which will ensure only monitored access into the park.

Please keep this incredible park accessible to all while protecting our shorebirds, imperiled wildlife, and unique ecosystems that would be threatened by unnecessary private access to the park.

Sincerely,
Johanna Brown
1408 S Snapper Ln Fernandina Beach, FL 32034-4480
hannab45@aol.com

From: kapoole21@everyactioncustom.com on behalf of [Kathleen Poole](#)
To: [FLStateParkPlanning](#)
Subject: Topsail Hill
Date: Tuesday, December 4, 2018 11:51:26 AM

Dear Office of Park Planning, Florida Dept. of Environmental Protection,

I am a citizen writing to express my concerns regarding Topsail Hill State Park, which provides habitat to important imperiled species. All Floridians should have equal access to our state parks and I support a single public access point, which will ensure only monitored access into the park.

Please keep this incredible park accessible to all while protecting our shorebirds, imperiled wildlife, and unique ecosystems that would be threatened by unnecessary private access to the park.

Sincerely,
Kathleen Poole
213 W 20th St Sanford, FL 32771-3832
kapoole21@gmail.com

From: melmo220@everyactioncustom.com on behalf of [Melanie Billingsley](#)
To: [FLStateParkPlanning](#)
Subject: Topsail Hill
Date: Tuesday, December 4, 2018 11:51:11 AM

Dear Office of Park Planning, Florida Dept. of Environmental Protection,

I am a citizen writing to express my concerns regarding Topsail Hill State Park, which provides habitat to important imperiled species. All Floridians should have equal access to our state parks and I support a single public access point, which will ensure only monitored access into the park.

Please keep this incredible park accessible to all while protecting our shorebirds, imperiled wildlife, and unique ecosystems that would be threatened by unnecessary private access to the park.

Sincerely,
Melanie Billingsley
4155 Hibiscus Rd Venice, FL 34293-7103
melmo220@yahoo.com

From: jogden@everyactioncustom.com on behalf of [John Ogden](#)
To: [FLStateParkPlanning](#)
Subject: Topsail Hill
Date: Tuesday, December 4, 2018 11:51:10 AM

Dear Office of Park Planning, Florida Dept. of Environmental Protection,

I am a citizen writing to express my concerns regarding Topsail Hill State Park, which provides habitat to important imperiled species. All Floridians should have equal access to our state parks and I support a single public access point, which will ensure only monitored access into the park.

Please keep this incredible park accessible to all while protecting our shorebirds, imperiled wildlife, and unique ecosystems that would be threatened by unnecessary private access to the park.

Sincerely,
John Ogden
190 18th Ave N Saint Petersburg, FL 33704-3406
jogden@usf.edu

From: fishwilliams@everyactioncustom.com on behalf of [James Williams](#)
To: [FLStateParkPlanning](#)
Subject: Topsail Hill
Date: Tuesday, December 4, 2018 11:50:13 AM

Dear Office of Park Planning, Florida Dept. of Environmental Protection,

I am a citizen writing to express my concerns regarding Topsail Hill State Park, which provides habitat to important imperiled species. All Floridians should have equal access to our state parks and I support a single public access point, which will ensure only monitored access into the park.

Please keep this incredible park accessible to all while protecting our shorebirds, imperiled wildlife, and unique ecosystems that would be threatened by unnecessary private access to the park.

There is absolutely NO NEED for a private property access to the park. I have spent time birding in this park and what we dont need is another access point with no monitoring. If they want access to the park then let them enter like everyone else.

Thank You
jim Williams

Sincerely,
James Williams
4820 NW 15th Pl Gainesville, FL 32605-4551
fishwilliams@gmail.com

From: johngunkler@everyactioncustom.com on behalf of [John Gunkler](#)
To: [FLStateParkPlanning](#)
Subject: Topsail Hill
Date: Tuesday, December 4, 2018 11:50:09 AM

Dear Office of Park Planning, Florida Dept. of Environmental Protection,

I am a citizen writing to express my concerns regarding Topsail Hill State Park, which provides habitat to important imperiled species. All Floridians should have equal access to our state parks and I support a single public access point, which will ensure only monitored access into the park. Changing access now would likely cause irreversible damage.

Please keep this incredible park accessible to all while protecting our shorebirds, imperiled wildlife, and unique ecosystems that would be threatened by unnecessary private access to the park.

Sincerely,
John Gunkler
5221 Creekside Trl Sarasota, FL 34243-3890
johngunkler@gmail.com

From: rlgerber@everyactioncustom.com on behalf of [Roberta Gerber](#)
To: [FLStateParkPlanning](#)
Subject: Topsail Hill
Date: Tuesday, December 4, 2018 11:50:07 AM

Dear Office of Park Planning, Florida Dept. of Environmental Protection,

I am a citizen writing to express my concerns regarding Topsail Hill State Park, which provides habitat to important imperiled species. All Floridians should have equal access to our state parks and I support a single public access point, which will ensure only monitored access into the park.

Please keep this incredible park accessible to all while protecting our shorebirds, imperiled wildlife, and unique ecosystems that would be threatened by unnecessary private access to the park.

Sincerely,
Roberta Gerber
47 9th St Bonita Springs, FL 34134-7422
rlgerber@me.com

From: sagarzazu@everyactioncustom.com on behalf of [Rodolfo Sagardua](#)
To: [FLStateParkPlanning](#)
Subject: Topsail Hill
Date: Tuesday, December 4, 2018 11:50:02 AM

Dear Office of Park Planning, Florida Dept. of Environmental Protection,

Wildlife balance is highly dependent on biodiversity. I am writing to express my concerns regarding Topsail Hill State Park, which provides habitat to important imperiled species. All Floridians should have equal access to our state parks and I support a single public access point, which will ensure only monitored access into the park.

Please keep this incredible park accessible to all while protecting our shorebirds, imperiled wildlife, and unique ecosystems that would be threatened by unnecessary private access to the park.

Sincerely,
Rodolfo Sagardua
WESTERN Ave Brighton, MA 02135
sagarzazu@gmail.com

From: disneygoer1@everyactioncustom.com on behalf of [Joyce Schwartz](#)
To: [FLStateParkPlanning](#)
Subject: Topsail Hill
Date: Tuesday, December 4, 2018 11:49:58 AM

Dear Office of Park Planning, Florida Dept. of Environmental Protection,

I am a citizen writing to express my concerns regarding Topsail Hill State Park, which provides habitat to important imperiled species. All Floridians should have equal access to our state parks and I support a single public access point, which will ensure only monitored access into the park.

Please keep this incredible park accessible to all while protecting our shorebirds, imperiled wildlife, and unique ecosystems that would be threatened by unnecessary private access to the park.

Sincerely,
Joyce Schwartz
486 Northwestern Ave Altamonte Springs, FL 32714-1335
disneygoer1@gmail.com

From: sbrayton@everyactioncustom.com on behalf of [Shawn Brayton](#)
To: [FLStateParkPlanning](#)
Subject: Topsail Hill
Date: Tuesday, December 4, 2018 11:49:22 AM

Dear Office of Park Planning, Florida Dept. of Environmental Protection,

I am a citizen writing to express my concerns regarding Topsail Hill State Park, which provides habitat to important imperiled species. All Floridians should have equal access to our state parks and I support a single public access point, which will ensure only monitored access into the park.

Please keep this incredible park accessible to all while protecting our shorebirds, imperiled wildlife, and unique ecosystems that would be threatened by unnecessary private access to the park.

Sincerely,
Shawn Brayton
10881 Great Southern Dr Jacksonville, FL 32257-3341
sbrayton@unf.edu

From: jehart9@everyactioncustom.com on behalf of [John Hartgering](#)
To: [FLStateParkPlanning](#)
Subject: Topsail Hill
Date: Tuesday, December 4, 2018 11:49:06 AM

Dear Office of Park Planning, Florida Dept. of Environmental Protection,

I am a citizen writing to express my concerns regarding Topsail Hill State Park, which provides habitat to important imperiled species. All Floridians should have equal access to our state parks and I support a single public access point, which will ensure only monitored access into the park.

Please keep this incredible park accessible to all while protecting our shorebirds, imperiled wildlife, and unique ecosystems that would be threatened by unnecessary private access to the park.

Sincerely,
John Hartgering
914 Summit Greens Blvd Clermont, FL 34711-6734
jehart9@yahoo.com

From: vbel@everyactioncustom.com on behalf of [Viviane Belisle](#)
To: [FLStateParkPlanning](#)
Subject: Topsail Hill
Date: Tuesday, December 4, 2018 12:16:52 PM

Dear Office of Park Planning, Florida Dept. of Environmental Protection,

I am a citizen writing to express my concerns regarding Topsail Hill State Park, which provides habitat to important imperiled species. All Floridians should have equal access to our state parks and I support a single public access point, which will ensure only monitored access into the park.

Please keep this incredible park accessible to all while protecting our shorebirds, imperiled wildlife, and unique ecosystems that would be threatened by unnecessary private access to the park.

Sincerely,
Viviane Belisle
77 Ocean Palm Villa S Flagler Beach, FL 32136-4201
vbel@hotmail.ca

From: ktguthrie@everyactioncustom.com on behalf of [Todd Guthrie](#)
To: [FLStateParkPlanning](#)
Subject: Topsail Hill
Date: Tuesday, December 4, 2018 11:49:00 AM

Dear Office of Park Planning, Florida Dept. of Environmental Protection,

I am a citizen writing to express my concerns regarding Topsail Hill State Park, which provides habitat to important imperiled species. All Floridians should have equal access to our state parks and I support a single public access point, which will ensure only monitored access into the park.

Please keep this incredible park accessible to all while protecting our shorebirds, imperiled wildlife, and unique ecosystems that would be threatened by unnecessary private access to the park.

Let's be proactive & not wait for this habitat to be in peril & too late to react.

Sincerely,
Todd Guthrie
18724 84th Ave W Edmonds, WA 98026-5703
ktguthrie@yahoo.com

From: dmixonholliday@everyactioncustom.com on behalf of [Debra Mixon](#)
To: [FLStateParkPlanning](#)
Subject: Topsail Hill
Date: Tuesday, December 4, 2018 11:48:18 AM

Dear Office of Park Planning, Florida Dept. of Environmental Protection,

I am a citizen writing to express my concerns regarding Topsail Hill State Park, which provides habitat to important imperiled species. All Floridians should have equal access to our state parks and I support a single public access point, which will ensure only monitored access into the park. I am concerned that a privileged few being provided a separate access could lead to unforeseen consequences and set a disturbing precedent.

Please keep this incredible park accessible to all while protecting our shorebirds, imperiled wildlife, and unique ecosystems that would be threatened by unnecessary private access to the park.

Sincerely,
Debra Mixon
7 Arredondo Ave Saint Augustine, FL 32080-3720
dmixonholliday@gmail.com

From: dmixonholliday@everyactioncustom.com on behalf of [Debra Mixon](#)
To: [FLStateParkPlanning](#)
Subject: Topsail Hill
Date: Tuesday, December 4, 2018 11:48:18 AM

Dear Office of Park Planning, Florida Dept. of Environmental Protection,

I am a citizen writing to express my concerns regarding Topsail Hill State Park, which provides habitat to important imperiled species. All Floridians should have equal access to our state parks and I support a single public access point, which will ensure only monitored access into the park. I am concerned that a privileged few being provided a separate access could lead to unforeseen consequences and set a disturbing precedent.

Please keep this incredible park accessible to all while protecting our shorebirds, imperiled wildlife, and unique ecosystems that would be threatened by unnecessary private access to the park.

Sincerely,
Debra Mixon
7 Arredondo Ave Saint Augustine, FL 32080-3720
dmixonholliday@gmail.com

From: cnsrxfan24@everyactioncustom.com on behalf of [Cathy Chuparkoff](#)
To: [FLStateParkPlanning](#)
Subject: Topsail Hill
Date: Tuesday, December 4, 2018 11:48:17 AM

Dear Office of Park Planning, Florida Dept. of Environmental Protection,

I am a citizen writing to express my concerns regarding Topsail Hill State Park, which provides habitat to important imperiled species. All Floridians should have equal access to our state parks and I support a single public access point, which will ensure only monitored access into the park.

Please keep this incredible park accessible to all while protecting our shorebirds, imperiled wildlife, and unique ecosystems that would be threatened by unnecessary private access to the park.

Sincerely,
Cathy Chuparkoff
200 Minnesota Ave Saint Cloud, FL 34769-2234
cnsrxfan24@aol.com

From: cnsrfan24@everyactioncustom.com on behalf of [Cathy Chuparkoff](#)
To: [FLStateParkPlanning](#)
Subject: Topsail Hill
Date: Tuesday, December 4, 2018 11:48:17 AM

Dear Office of Park Planning, Florida Dept. of Environmental Protection,

I am a citizen writing to express my concerns regarding Topsail Hill State Park, which provides habitat to important imperiled species. All Floridians should have equal access to our state parks and I support a single public access point, which will ensure only monitored access into the park.

Please keep this incredible park accessible to all while protecting our shorebirds, imperiled wildlife, and unique ecosystems that would be threatened by unnecessary private access to the park.

Sincerely,
Cathy Chuparkoff
200 Minnesota Ave Saint Cloud, FL 34769-2234
cnsrfan24@aol.com

From: mbro8079@everyactioncustom.com on behalf of [Janet Brown](#)
To: [FLStateParkPlanning](#)
Subject: Topsail Hill
Date: Tuesday, December 4, 2018 11:47:31 AM

Dear Office of Park Planning, Florida Dept. of Environmental Protection,

I am a citizen writing to express my concerns regarding Topsail Hill State Park, which provides habitat to important imperiled species. All Floridians should have equal access to our state parks and I support a single public access point, which will ensure only monitored access into the park.

Please keep this incredible park accessible to all while protecting our shorebirds, imperiled wildlife, and unique ecosystems that would be threatened by unnecessary private access to the park.

Sincerely,
Janet Brown
8079 SW 86th Ter Miami, FL 33143-7028
mbro8079@aol.com

From: faymurph@everyactioncustom.com on behalf of [Fay Murphy](#)
To: [FLStateParkPlanning](#)
Subject: Topsail Hill
Date: Tuesday, December 4, 2018 11:47:30 AM

Dear Office of Park Planning, Florida Dept. of Environmental Protection,

I am a citizen writing to express my concerns regarding Topsail Hill State Park, which provides habitat to important imperiled species. All Floridians should have equal access to our state parks and I support a single public access point, which will ensure only monitored access into the park.

Please keep this incredible park accessible to all while protecting our shorebirds, imperiled wildlife, and unique ecosystems that would be threatened by unnecessary private access to the park.

Sincerely,
Fay Murphy
5932 Java Plum Ln Bradenton, FL 34203-7327
faymurph@aol.com

From: idab4now@everyactioncustom.com on behalf of [Ida Plaia](#)
To: [FLStateParkPlanning](#)
Subject: Topsail Hill
Date: Tuesday, December 4, 2018 11:47:15 AM

Dear Office of Park Planning, Florida Dept. of Environmental Protection,

I am a citizen writing to express my concerns regarding Topsail Hill State Park, which provides habitat to important imperiled species. All Floridians should have equal access to our state parks and I support a single public access point, which will ensure only monitored access into the park.

Please keep this incredible park accessible to all while protecting our shorebirds, imperiled wildlife, and unique ecosystems that would be threatened by unnecessary private access to the park.

Sincerely,
Ida Plaia
1399 SW 17th St Boca Raton, FL 33486-6630
idab4now@aol.com

From: bernadine_t2000@everyactioncustom.com on behalf of [Bernadine Turner](#)
To: [FLStateParkPlanning](#)
Subject: Topsail Hill
Date: Tuesday, December 4, 2018 11:47:11 AM

Dear Office of Park Planning, Florida Dept. of Environmental Protection,

I am a citizen writing to express my concerns regarding Topsail Hill State Park, which provides habitat to important imperiled species. All Floridians should have equal access to our state parks and I support a single public access point, which will ensure only monitored access into the park.

Please keep this incredible park accessible to all while protecting our shorebirds, imperiled wildlife, and unique ecosystems that would be threatened by unnecessary private access to the park.

Sincerely,
Bernadine Turner
371 NW 249th St Newberry, FL 32669-3348
bernadine_t2000@yahoo.com

From: bernadine_t2000@everyactioncustom.com on behalf of [Bernadine Turner](#)
To: [FLStateParkPlanning](#)
Subject: Topsail Hill
Date: Tuesday, December 4, 2018 11:47:11 AM

Dear Office of Park Planning, Florida Dept. of Environmental Protection,

I am a citizen writing to express my concerns regarding Topsail Hill State Park, which provides habitat to important imperiled species. All Floridians should have equal access to our state parks and I support a single public access point, which will ensure only monitored access into the park.

Please keep this incredible park accessible to all while protecting our shorebirds, imperiled wildlife, and unique ecosystems that would be threatened by unnecessary private access to the park.

Sincerely,
Bernadine Turner
371 NW 249th St Newberry, FL 32669-3348
bernadine_t2000@yahoo.com

From: parr.sdpar.sarah86@everyactioncustom.com on behalf of [Sarah Parr](#)
To: [FLStateParkPlanning](#)
Subject: Topsail Hill
Date: Tuesday, December 4, 2018 12:15:47 PM

Dear Office of Park Planning, Florida Dept. of Environmental Protection,

I am a citizen writing to express my concerns regarding Topsail Hill State Park, which provides habitat to important imperiled species. All Floridians should have equal access to our state parks and I support a single public access point, which will ensure only monitored access into the park.

Please keep this incredible park accessible to all while protecting our shorebirds, imperiled wildlife, and unique ecosystems that would be threatened by unnecessary private access to the park.

Sincerely,
Sarah Parr
1602 Twin Maple Ave Towson Towson, MD 21204-1955
parr.sdpar.sarah86@gmail.com

From: karing@everyactioncustom.com on behalf of [Karin Glendon](#)
To: [FLStateParkPlanning](#)
Subject: Topsail Hill
Date: Tuesday, December 4, 2018 11:47:00 AM

Dear Office of Park Planning, Florida Dept. of Environmental Protection,

I am a citizen writing to express my concerns regarding Topsail Hill State Park, which provides habitat to important imperiled species. All Floridians should have equal access to our state parks and I support a single public access point, which will ensure only monitored access into the park.

Please keep this incredible park accessible to all while protecting our shorebirds, imperiled wildlife, and unique ecosystems that would be threatened by unnecessary private access to the park.

Sincerely,
Karin Glendon
950 SW 68th Ave Plantation, FL 33317-4213
karing@cheneybrothers.com

From: jrtbird1@everyactioncustom.com on behalf of [John Thomas](#)
To: [FLStateParkPlanning](#)
Subject: Topsail Hill
Date: Tuesday, December 4, 2018 11:46:59 AM

Dear Office of Park Planning, Florida Dept. of Environmental Protection,

I am a citizen writing to express my concerns regarding Topsail Hill State Park, which provides habitat to important imperiled species. All Floridians should have equal access to our state parks and I support a single public access point, which will ensure only monitored access into the park.

Please keep this incredible park accessible to all while protecting our shorebirds, imperiled wildlife, and unique ecosystems that would be threatened by unnecessary private access to the park.

Sincerely,
John Thomas
11338 Alligator St Punta Gorda, FL 33955-1432
jrtbird1@yahoo.com

From: bbrukner@everyactioncustom.com on behalf of [David Barbara Brukner](#)
To: [FLStateParkPlanning](#)
Subject: Topsail Hill
Date: Tuesday, December 4, 2018 11:46:40 AM

Dear Office of Park Planning, Florida Dept. of Environmental Protection,

I am a citizen writing to express my concerns regarding Topsail Hill State Park, which provides habitat to important imperiled species. All Floridians should have equal access to our state parks and I support a single public access point, which will ensure only monitored access into the park.

Please keep this incredible park accessible to all while protecting our shorebirds, imperiled wildlife, and unique ecosystems that would be threatened by unnecessary private access to the park.

Sincerely,
David Barbara Brukner
4974 Glenmorrie Cir Bellevue, NE 68157-2432
bbrukner@cox.net

From: bbrukner@everyactioncustom.com on behalf of [David Barbara Brukner](#)
To: [FLStateParkPlanning](#)
Subject: Topsail Hill
Date: Tuesday, December 4, 2018 11:46:40 AM

Dear Office of Park Planning, Florida Dept. of Environmental Protection,

I am a citizen writing to express my concerns regarding Topsail Hill State Park, which provides habitat to important imperiled species. All Floridians should have equal access to our state parks and I support a single public access point, which will ensure only monitored access into the park.

Please keep this incredible park accessible to all while protecting our shorebirds, imperiled wildlife, and unique ecosystems that would be threatened by unnecessary private access to the park.

Sincerely,
David Barbara Brukner
4974 Glenmorrie Cir Bellevue, NE 68157-2432
bbrukner@cox.net

From: eileenhey@everyactioncustom.com on behalf of [Eileen Heythaler](#)
To: [FLStateParkPlanning](#)
Subject: Topsail Hill
Date: Tuesday, December 4, 2018 11:46:36 AM

Dear Office of Park Planning, Florida Dept. of Environmental Protection,

I am a citizen writing to express my concerns regarding Topsail Hill State Park, which provides habitat to important imperiled species. All Floridians should have equal access to our state parks and I support a single public access point, which will ensure only monitored access into the park.

Please keep this incredible park accessible to all while protecting our shorebirds, imperiled wildlife, and unique ecosystems that would be threatened by unnecessary private access to the park.

Sincerely,
Eileen Heythaler
22913 Avalon St Saint Clair Shores, MI 48080-2478
eileenhey@sbcglobal.net

From: marthanneh@everyactioncustom.com on behalf of [Marthanne Hotch](#)
To: [FLStateParkPlanning](#)
Subject: Topsail Hill
Date: Tuesday, December 4, 2018 11:46:34 AM

Dear Office of Park Planning, Florida Dept. of Environmental Protection,

I am a citizen writing to express my concerns regarding Topsail Hill State Park, which provides habitat to important imperiled species. All Floridians should have equal access to our state parks and I support a single public access point, which will ensure only monitored access into the park.

Please keep this incredible park accessible to all while protecting our shorebirds, imperiled wildlife, and unique ecosystems that would be threatened by unnecessary private access to the park.

Sincerely,
Marthanne Hotch
4507 Judy Ct Orlando, FL 32839-2010
marthanneh@aol.com

From: rick1542@everyactioncustom.com on behalf of [Richard Champion](#)
To: [FLStateParkPlanning](#)
Subject: Topsail Hill
Date: Tuesday, December 4, 2018 11:46:26 AM

Dear Office of Park Planning, Florida Dept. of Environmental Protection,

I am a citizen writing to express my concerns regarding Topsail Hill State Park, which provides habitat to important imperiled species. All Floridians should have equal access to our state parks and I support a single public access point, which will ensure only monitored access into the park.

Please keep this incredible park accessible to all while protecting our shorebirds, imperiled wildlife, and unique ecosystems that would be threatened by unnecessary private access to the park.

Sincerely,
Richard Champion
599 Rose Apple Cir Port Charlotte, FL 33954-2970
rick1542@gmail.com

From: jcleland-80304@everyactioncustom.com on behalf of [JD Cleveland](#)
To: [FLStateParkPlanning](#)
Subject: Topsail Hill
Date: Tuesday, December 4, 2018 11:46:12 AM

Dear Office of Park Planning, Florida Dept. of Environmental Protection,

This is important!:

I am a citizen writing to express my concerns regarding Topsail Hill State Park, which provides habitat to important imperiled species. All Floridians should have equal access to our state parks and I support a single public access point, which will ensure only monitored access into the park.

Please keep this incredible park accessible to all while protecting our shorebirds, imperiled wildlife, and unique ecosystems that would be threatened by unnecessary private access to the park.

Sincerely,
JD Cleveland
1245 Riverside Ave Boulder, CO 80304-0847
jcleland-80304@centurylink.net

From: suliman57@everyactioncustom.com on behalf of [Asdur Triff](#)
To: [FLStateParkPlanning](#)
Subject: Topsail Hill
Date: Tuesday, December 4, 2018 11:45:56 AM

Dear Office of Park Planning, Florida Dept. of Environmental Protection,

I am a citizen writing to express my concerns regarding Topsail Hill State Park, which provides habitat to important imperiled species. All Floridians should have equal access to our state parks and I support a single public access point, which will ensure only monitored access into the park.

Please keep this incredible park accessible to all while protecting our shorebirds, imperiled wildlife, and unique ecosystems that would be threatened by unnecessary private access to the park.

Sincerely,
Asdur Triff
2131 SW 11th St Miami, FL 33135-5001
suliman57@hotmail.com

From: dfakess@everyactioncustom.com on behalf of [John Fakess](#)
To: [FLStateParkPlanning](#)
Subject: Topsail Hill
Date: Tuesday, December 4, 2018 11:45:44 AM

Dear Office of Park Planning, Florida Dept. of Environmental Protection,

I am a citizen writing to express my concerns regarding Topsail Hill State Park, which provides habitat to important imperiled species. All Floridians should have equal access to our state parks and I support a single public access point, which will ensure only monitored access into the park.

Please keep this incredible park accessible to all while protecting our shorebirds, imperiled wildlife, and unique ecosystems that would be threatened by unnecessary private access to the park.

Sincerely,
John Fakess
3237 Black Pine Ave Winter Park, FL 32792-6646
dfakess@yahoo.com

From: luvsea33@everyactioncustom.com on behalf of [Diana Kekule](#)
To: [FLStateParkPlanning](#)
Subject: Topsail Hill
Date: Tuesday, December 4, 2018 12:15:41 PM

Dear Office of Park Planning, Florida Dept. of Environmental Protection,

I am a citizen writing to express my concerns regarding Topsail Hill State Park, which provides habitat to important imperiled species. All Floridians should have equal access to our state parks and I support a single public access point, which will ensure only monitored access into the park.

Please keep this incredible park accessible to all while protecting our shorebirds, imperiled wildlife, and unique ecosystems that would be threatened by unnecessary private access to the park.

Sincerely,
Diana Kekule
255 NE Bensell Ave # 3 Depoe Bay, OR 97341-1920
luvsea33@gmail.com

From: parker686@everyactioncustom.com on behalf of [James Parker](#)
To: [FLStateParkPlanning](#)
Subject: Topsail Hill
Date: Tuesday, December 4, 2018 11:45:43 AM

Dear Office of Park Planning, Florida Dept. of Environmental Protection,

I am a citizen writing to express my concerns regarding Topsail Hill State Park, which provides habitat to important imperiled species. All Floridians should have equal access to our state parks and I support a single public access point, which will ensure only monitored access into the park.

Please keep this incredible park accessible to all while protecting our shorebirds, imperiled wildlife, and unique ecosystems that would be threatened by unnecessary private access to the park.

Sincerely,
James Parker
817 Scott Dr West Palm Beach, FL 33415-3849
parker686@bellsouth.net

From: raul_delsolar@everyactioncustom.com on behalf of [Raul Del Solar](#)
To: [FLStateParkPlanning](#)
Subject: Topsail Hill
Date: Tuesday, December 4, 2018 11:45:18 AM

Dear Office of Park Planning, Florida Dept. of Environmental Protection,

I am a citizen writing to express my concerns regarding Topsail Hill State Park, which provides habitat to important imperiled species. All Floridians should have equal access to our state parks and I support a single public access point, which will ensure only monitored access into the park.

Please keep this incredible park accessible to all while protecting our shorebirds, imperiled wildlife, and unique ecosystems that would be threatened by unnecessary private access to the park.

Sincerely,
Raul Del Solar
444 Brickell Ave Ste 51-858 Miami, FL 33131-2403
raul_delsolar@msn.com

From: jdebaun@everyactioncustom.com on behalf of [Gerald Debaun](#)
To: [FLStateParkPlanning](#)
Subject: Topsail Hill
Date: Tuesday, December 4, 2018 11:45:12 AM

Dear Office of Park Planning, Florida Dept. of Environmental Protection,

I am a citizen writing to express my concerns regarding Topsail Hill State Park, which provides habitat to important imperiled species. All Floridians should have equal access to our state parks and I support a single public access point, which will ensure only monitored access into the park.

Please keep this incredible park accessible to all while protecting our shorebirds, imperiled wildlife, and unique ecosystems that would be threatened by unnecessary private access to the park.

Sincerely,
Gerald Debaun
3100 North Rd Naples, FL 34104-4807
jdebaun@gmail.com

From: kblackbu12@everyactioncustom.com on behalf of [James Blackburn](#)
To: [FLStateParkPlanning](#)
Subject: Topsail Hill
Date: Tuesday, December 4, 2018 11:44:49 AM

Dear Office of Park Planning, Florida Dept. of Environmental Protection,

I am a citizen writing to express my concerns regarding Topsail Hill State Park, which provides habitat to important imperiled species. All Floridians should have equal access to our state parks and I support a single public access point, which will ensure only monitored access into the park.

Please keep this incredible park accessible to all while protecting our shorebirds, imperiled wildlife, and unique ecosystems that would be threatened by unnecessary private access to the park.

Sincerely,
James Blackburn
3639 Gulfstream St Big Pine Key, FL 33043-6137
kblackbu12@gmail.com

From: nancy_810@everyactioncustom.com on behalf of [Nancy O](#)
To: [FLStateParkPlanning](#)
Subject: Topsail Hill
Date: Tuesday, December 4, 2018 11:44:49 AM

Dear Office of Park Planning, Florida Dept. of Environmental Protection,

I am a citizen writing to express my concerns regarding Topsail Hill State Park, which provides habitat to important imperiled species. All Floridians should have equal access to our state parks and I support a single public access point, which will ensure only monitored access into the park.

Please keep this incredible park accessible to all while protecting our shorebirds, imperiled wildlife, and unique ecosystems that would be threatened by unnecessary private access to the park.

Sincerely,
Nancy O
810 Birch Field Ct Wexford, PA 15090-8780
nancy_810@yahoo.com

From: spoonful26@everyactioncustom.com on behalf of [Shea Odonnell](#)
To: [FLStateParkPlanning](#)
Subject: Topsail Hill
Date: Tuesday, December 4, 2018 11:44:47 AM

Dear Office of Park Planning, Florida Dept. of Environmental Protection,

I am a citizen writing to express my concerns regarding Topsail Hill State Park, which provides habitat to important imperiled species. All Floridians should have equal access to our state parks and I support a single public access point, which will ensure only monitored access into the park.

Please keep this incredible park accessible to all while protecting our shorebirds, imperiled wildlife, and unique ecosystems that would be threatened by unnecessary private access to the park.

Sincerely,
Shea Odonnell
1050 Dorado Dr Saint Augustine, FL 32086-7075
spoonful26@aol.com

From: jamaker2001@everyactioncustom.com on behalf of [janet maker](#)
To: [FLStateParkPlanning](#)
Subject: Topsail Hill
Date: Tuesday, December 4, 2018 11:44:42 AM

Dear Office of Park Planning, Florida Dept. of Environmental Protection,

I am a citizen writing to express my concerns regarding Topsail Hill State Park, which provides habitat to important imperiled species. All Floridians should have equal access to our state parks and I support a single public access point, which will ensure only monitored access into the park.

Please keep this incredible park accessible to all while protecting our shorebirds, imperiled wildlife, and unique ecosystems that would be threatened by unnecessary private access to the park.

Sincerely,
janet maker
925 Malcolm Ave Los Angeles, CA 90024-3113
jamaker2001@hotmail.com

From: pc1844@everyactioncustom.com on behalf of [Pamela Clark](#)
To: [FLStateParkPlanning](#)
Subject: Topsail Hill
Date: Tuesday, December 4, 2018 11:44:41 AM

Dear Office of Park Planning, Florida Dept. of Environmental Protection,

I am a citizen writing to express my concerns regarding Topsail Hill State Park, which provides habitat to important imperiled species. All Floridians should have equal access to our state parks and I support a single public access point, which will ensure only monitored access into the park.

Please keep this incredible park accessible to all while protecting our shorebirds, imperiled wildlife, and unique ecosystems that would be threatened by unnecessary private access to the park.

Sincerely,
Pamela Clark
1443 Sugar Mountain Dr Sugar Mountain, NC 28604-6985
pc1844@yahoo.com

From: debihojda@everyactioncustom.com on behalf of [Debora Hojda](#)
To: [FLStateParkPlanning](#)
Subject: Topsail Hill
Date: Tuesday, December 4, 2018 11:44:22 AM

Dear Office of Park Planning, Florida Dept. of Environmental Protection,

I am a citizen writing to express my concerns regarding Topsail Hill State Park, which provides habitat to important imperiled species. All Floridians should have equal access to our state parks and I support a single public access point, which will ensure only monitored access into the park.

Please keep this incredible park accessible to all while protecting our shorebirds, imperiled wildlife, and unique ecosystems that would be threatened by unnecessary private access to the park.

Sincerely,
Debora Hojda
19511 Embassy Ct Miami, FL 33179-6413
debihojda@gmail.com

From: waloug@everyactioncustom.com on behalf of [Stephen Sleeper](#)
To: [FLStateParkPlanning](#)
Subject: Topsail Hill
Date: Tuesday, December 4, 2018 12:15:11 PM

Dear Office of Park Planning, Florida Dept. of Environmental Protection,

I am a citizen writing to express my concerns regarding Topsail Hill State Park, which provides habitat to important imperiled species. All Floridians should have equal access to our state parks and I support a single public access point, which will ensure only monitored access into the park.

Please keep this incredible park accessible to all while protecting our shorebirds, imperiled wildlife, and unique ecosystems that would be threatened by unnecessary private access to the park.

Why would you even consider doing something like this?? Haven't humans done enough to ruin our Planet as it is...esp for the other beings that ALSO inhabit OUR Planet?

... STOP ALLOWING THE MURDER OF OUR PLANET AND IT'S OTHER INHABITANTS !!!

Sincerely,
Stephen Sleeper
24716 Carnoustie Ct Bonita Springs, FL 34135-7623
waloug@gmail.com

From: kbrown42@everyactioncustom.com on behalf of [Kelly Brown](#)
To: [FLStateParkPlanning](#)
Subject: Topsail Hill
Date: Tuesday, December 4, 2018 12:15:05 PM

Dear Office of Park Planning, Florida Dept. of Environmental Protection,

I am a citizen writing to express my concerns regarding Topsail Hill State Park, which provides habitat to important imperiled species. All Floridians should have equal access to our state parks and I support a single public access point, which will ensure only monitored access into the park.

Please keep this incredible park accessible to all while protecting our shorebirds, imperiled wildlife, and unique ecosystems that would be threatened by unnecessary private access to the park.

Sincerely,
Kelly Brown
5300 SW 11th St Margate, FL 33068-3308
kbrown42@gmail.com

From: colleenmcgowan@everyactioncustom.com on behalf of [Colleen McGowan](#)
To: [FLStateParkPlanning](#)
Subject: Topsail Hill
Date: Tuesday, December 4, 2018 12:15:01 PM

Dear Office of Park Planning, Florida Dept. of Environmental Protection,

I am a citizen writing to express my concerns regarding Topsail Hill State Park, which provides habitat to important imperiled species. All Floridians should have equal access to our state parks and I support a single public access point, which will ensure only monitored access into the park.

Please keep this incredible park accessible to all while protecting our shorebirds, imperiled wildlife, and unique ecosystems that would be threatened by unnecessary private access to the park.

Sincerely,
Colleen McGowan
11726 Moffat Ave Tampa, FL 33617-1726
colleenmcgowan@tampabay.rr.com

From: ponnn972@everyactioncustom.com on behalf of [Nancy Ponn](#)
To: [FLStateParkPlanning](#)
Subject: Topsail Hill
Date: Tuesday, December 4, 2018 12:14:06 PM

Dear Office of Park Planning, Florida Dept. of Environmental Protection,

I am a citizen writing to express my concerns regarding Topsail Hill State Park, which provides habitat to important imperiled species. All Floridians should have equal access to our state parks and I support a single public access point, which will ensure only monitored access into the park.

Please keep this incredible park accessible to all while protecting our shorebirds, imperiled wildlife, and unique ecosystems that would be threatened by unnecessary private access to the park.

Sincerely,
Nancy Ponn

Sincerely,
Nancy Ponn
7008 SW 105CT Miami, FL 33173
ponnn972@gmail.com

From: nancyjlec@everyactioncustom.com on behalf of [Nancy Leclaire](#)
To: [FLStateParkPlanning](#)
Subject: Topsail Hill
Date: Tuesday, December 4, 2018 12:13:40 PM

Dear Office of Park Planning, Florida Dept. of Environmental Protection,

I am a citizen writing to express my concerns regarding Topsail Hill State Park, which provides habitat to important imperiled species. All Floridians should have equal access to our state parks and I support a single public access point, which will ensure only monitored access into the park.

Please keep this incredible park accessible to all while protecting our shorebirds, imperiled wildlife, and unique ecosystems that would be threatened by unnecessary private access to the park.

Thank You for your interest in this matter

Sincerely,
Nancy Leclaire
1111 Rollingwood Trl Maitland, FL 32751-4848
nancyjlec@gmail.com

From: jcarrcat@everyactioncustom.com on behalf of [Jimmy Carrell](#)
To: [FLStateParkPlanning](#)
Subject: Topsail Hill
Date: Tuesday, December 4, 2018 12:13:29 PM

Dear Office of Park Planning, Florida Dept. of Environmental Protection,

I am a citizen living in Marion County who frequently visits State parks. I see no merit in providing privileged access to Topsail Hill Preserve State Park. Would such be granted for the Rainbow Springs and Silver Springs parks? All Floridians should have equal access to our state parks, and I support a single public access point, which will ensure only monitored access into Topsail which provides habitat to important imperiled species.

Please keep this incredible park accessible to all while protecting our shorebirds, imperiled wildlife, and unique ecosystems that would be threatened by unnecessary private access to the park.

Sincerely,
Jimmy Carrell
10971 SW 85th Ter Ocala, FL 34481-9702
jcarrcat@aol.com

From: mjwaters9@everyactioncustom.com on behalf of [Marilyn Waters](#)
To: [FLStateParkPlanning](#)
Subject: Topsail Hill
Date: Tuesday, December 4, 2018 12:19:33 PM

Dear Office of Park Planning, Florida Dept. of Environmental Protection,

I've lived in Florida 40 years and have seen us continue to diminish the natural resources that were the reason most of us want to live here. I'm writing to express strong concern regarding Topsail Hill State Park, which provides habitat to important imperiled species. All Floridians should have equal access to our state parks and I support a single public access point, which will ensure only monitored access into the park.

Florida's birds, wild creatures, fish and habitat are the essence of our culture and community. Please keep this incredible park accessible to all while protecting our shorebirds, imperiled wildlife, and unique ecosystems that would be threatened by unnecessary private access to the park.

Sincerely,
Marilyn Waters
3040 Le Conte St Melbourne, FL 32940-8538
mjwaters9@gmail.com

From: jcarrcat@everyactioncustom.com on behalf of [Jimmy Carrell](#)
To: [FLStateParkPlanning](#)
Subject: Topsail Hill
Date: Tuesday, December 4, 2018 12:13:29 PM

Dear Office of Park Planning, Florida Dept. of Environmental Protection,

I am a citizen living in Marion County who frequently visits State parks. I see no merit in providing privileged access to Topsail Hill Preserve State Park. Would such be granted for the Rainbow Springs and Silver Springs parks? All Floridians should have equal access to our state parks, and I support a single public access point, which will ensure only monitored access into Topsail which provides habitat to important imperiled species.

Please keep this incredible park accessible to all while protecting our shorebirds, imperiled wildlife, and unique ecosystems that would be threatened by unnecessary private access to the park.

Sincerely,
Jimmy Carrell
10971 SW 85th Ter Ocala, FL 34481-9702
jcarrcat@aol.com

From: startyourlife44@everyactioncustom.com on behalf of [Laurie Tabor](#)
To: [FLStateParkPlanning](#)
Subject: Topsail Hill
Date: Tuesday, December 4, 2018 12:13:25 PM

Dear Office of Park Planning, Florida Dept. of Environmental Protection,

I am a citizen writing to express my concerns regarding Topsail Hill State Park, which provides habitat to important imperiled species. All Floridians should have equal access to our state parks and I support a single public access point, which will ensure only monitored access into the park.

Please keep this incredible park accessible to all while protecting our shorebirds, imperiled wildlife, and unique ecosystems that would be threatened by unnecessary private access to the park.

Sincerely,
Laurie Tabor
1042 Hamilton Ave Longwood, FL 32750-3614
startyourlife44@gmail.com

From: tweedell3609@everyactioncustom.com on behalf of [Lisa Tweedell](#)
To: [FLStateParkPlanning](#)
Subject: Topsail Hill
Date: Tuesday, December 4, 2018 12:12:55 PM

Dear Office of Park Planning, Florida Dept. of Environmental Protection,

I am a citizen writing to express my concerns regarding Topsail Hill State Park, which provides habitat to important imperiled species. All Floridians should have equal access to our state parks and I support a single public access point, which will ensure only monitored access into the park.

Please keep this incredible park accessible to all while protecting our shorebirds, imperiled wildlife, and unique ecosystems that would be threatened by unnecessary private access to the park.

Sincerely,
Lisa Tweedell
1438 Tropical St Key West, FL 33040-4906
tweedell3609@bellsouth.net

From: jfeitler@everyactioncustom.com on behalf of [Jack Eitler](#)
To: [FLStateParkPlanning](#)
Subject: Topsail Hill
Date: Tuesday, December 4, 2018 12:12:25 PM

Dear Office of Park Planning, Florida Dept. of Environmental Protection,

I am a citizen writing to express my concerns regarding Topsail Hill State Park, which provides habitat to important imperiled species. All Floridians should have equal access to our state parks and I support a single public access point, which will ensure only monitored access into the park.

Please keep this incredible park accessible to all while protecting our shorebirds, imperiled wildlife, and unique ecosystems that would be threatened by unnecessary private access to the park.

Sincerely,
Jack Eitler
8353 Grand Messina Cir Boynton Beach, FL 33472-7106
jfeitler@yahoo.com

From: wildagin@everyactioncustom.com on behalf of [Douglass Swanson](#)
To: [FLStateParkPlanning](#)
Subject: Topsail Hill
Date: Tuesday, December 4, 2018 12:12:13 PM

Dear Office of Park Planning, Florida Dept. of Environmental Protection,

I am a citizen writing to express my concerns regarding Topsail Hill State Park, which provides habitat to important imperiled species. All Floridians should have equal access to our state parks and I support a single public access point, which will ensure only monitored access into the park.

Please keep this incredible park accessible to all while protecting our shorebirds, imperiled wildlife, and unique ecosystems that would be threatened by unnecessary private access to the park.

Sincerely,
Douglass Swanson
115 Intracoastal Dr Beaufort, NC 28516-7541
wildagin@earthlink.net

From: bocacatlover@everyactioncustom.com on behalf of [Janet Robinson](#)
To: [FLStateParkPlanning](#)
Subject: Topsail Hill
Date: Tuesday, December 4, 2018 12:11:56 PM

Dear Office of Park Planning, Florida Dept. of Environmental Protection,

I am a citizen writing to express my concerns regarding Topsail Hill State Park, which provides habitat to important imperiled species. All Floridians should have equal access to our state parks and I support a single public access point, which will ensure only monitored access into the park.

Please keep this incredible park accessible to all while protecting our shorebirds, imperiled wildlife, and unique ecosystems that would be threatened by unnecessary private access to the park.

Sincerely,
Janet Robinson
6391 Toulon Dr Boca Raton, FL 33433-3801
bocacatlover@yahoo.com

From: ralphsmith1969@everyactioncustom.com on behalf of [Robert Hensman](#)
To: [FLStateParkPlanning](#)
Subject: Topsail Hill
Date: Tuesday, December 4, 2018 12:11:40 PM

Dear Office of Park Planning, Florida Dept. of Environmental Protection,

I am a citizen writing to express my concerns regarding Topsail Hill State Park, which provides habitat to important imperiled species. All Floridians should have equal access to our state parks and I support a single public access point, which will ensure only monitored access into the park.

Please keep this incredible park accessible to all while protecting our shorebirds, imperiled wildlife, and unique ecosystems that would be threatened by unnecessary private access to the park.

Sincerely,
Robert Hensman
1518 Sanderling Dr Englewood, FL 34224-4722
ralphsmith1969@yahoo.com

From: carolinemartino@everyactioncustom.com on behalf of [Caroline Martino](#)
To: [FLStateParkPlanning](#)
Subject: Topsail Hill
Date: Tuesday, December 4, 2018 12:11:27 PM

Dear Office of Park Planning, Florida Dept. of Environmental Protection,

I am a citizen writing to express my concerns regarding Topsail Hill State Park, which provides habitat to important imperiled species. All Floridians should have equal access to our state parks and I support a single public access point, which will ensure only monitored access into the park.

Please keep this incredible park accessible to all while protecting our shorebirds, imperiled wildlife, and unique ecosystems that would be threatened by unnecessary private access to the park.

Sincerely,
Caroline Martino
179 Ridge Dr Naples, FL 34108-3417
carolinemartino@comcast.net

From: sheila@everyactioncustom.com on behalf of [Sheila Crowe](#)
To: [FLStateParkPlanning](#)
Subject: Topsail Hill
Date: Tuesday, December 4, 2018 12:10:33 PM

Dear Office of Park Planning, Florida Dept. of Environmental Protection,

I am a citizen writing to express my concerns regarding Topsail Hill State Park, which provides habitat to important imperiled species. All Floridians should have equal access to our state parks and I support a single public access point, which will ensure only monitored access into the park.

Private access for this gated community is NOT needed. The public access is a 2 minute bike ride for most residents in the gated community. They are not paying to provide staffing at this additional gate.

Please keep this incredible park accessible to all while protecting our shorebirds, imperiled wildlife, and unique ecosystems that would be threatened by unnecessary private access to the park.

Sincerely,
Sheila Crowe
8834 Carey Rd Lithia, FL 33547-4286
sheila@diversifiedlifting.com

From: 3joannediorio2@everyactioncustom.com on behalf of [Joanne Diorio](#)
To: [FLStateParkPlanning](#)
Subject: Topsail Hill
Date: Tuesday, December 4, 2018 12:10:22 PM

Dear Office of Park Planning, Florida Dept. of Environmental Protection,

I am a citizen writing to express my concerns regarding Topsail Hill State Park, which provides habitat to important imperiled species. All Floridians should have equal access to our state parks and I support a single public access point, which will ensure only monitored access into the park.

Please keep this incredible park accessible to all while protecting our shorebirds, imperiled wildlife, and unique ecosystems that would be threatened by unnecessary private access to the park.

Sincerely,
Joanne Diorio
495 S R 21 N Melrose, FL 32666
3joannediorio2@gmail.com

From: cafisch@everyactioncustom.com on behalf of [Cheryl Fischer](#)
To: [FLStateParkPlanning](#)
Subject: Topsail Hill
Date: Tuesday, December 4, 2018 12:19:32 PM

Dear Office of Park Planning, Florida Dept. of Environmental Protection,

I am a citizen writing to express my concerns regarding Topsail Hill State Park, which provides habitat to important imperiled species. All Floridians should have equal access to our state parks and I support a single public access point, which will ensure only monitored access into the park.

Please keep this incredible park accessible to all while protecting our shorebirds, imperiled wildlife, and unique ecosystems that would be threatened by unnecessary private access to the park.

Sincerely,
Cheryl Fischer
722 NW 7th Dr Boca Raton, FL 33486-3524
cafisch@comcast.net

From: brumarclde@everyactioncustom.com on behalf of [Mary Jones](#)
To: [FLStateParkPlanning](#)
Subject: Topsail Hill
Date: Tuesday, December 4, 2018 12:10:20 PM

Dear Office of Park Planning, Florida Dept. of Environmental Protection,

I am a citizen writing to express my concerns regarding Topsail Hill State Park, which provides habitat to important imperiled species. All Floridians should have equal access to our state parks and I support a single public access point, which will ensure only monitored access into the park.

Please keep this incredible park accessible to all while protecting our shorebirds, imperiled wildlife, and unique ecosystems that would be threatened by unnecessary private access to the park.

Sincerely,
Mary Jones
10100 Hillview Dr Apt 125 Pensacola, FL 32514-5454
brumarclde@cox.net

From: kim.huffstutter@everyactioncustom.com on behalf of [Kim Huffstutter](#)
To: [FLStateParkPlanning](#)
Subject: Topsail Hill
Date: Tuesday, December 4, 2018 12:10:02 PM

Dear Office of Park Planning, Florida Dept. of Environmental Protection,

I am a citizen writing to express my concerns regarding Topsail Hill State Park, which provides habitat to important imperiled species. All Floridians should have equal access to our state parks and I support a single public access point, which will ensure only monitored access into the park.

Please keep this incredible park accessible to all while protecting our shorebirds, imperiled wildlife, and unique ecosystems that would be threatened by unnecessary private access to the park.

Sincerely,
Kim Huffstutter
112 Sardinia Cir Jupiter, FL 33458-8736
kim.huffstutter@aol.com

From: waveworksllc@everyactioncustom.com on behalf of [Will Sloan](#)
To: [FLStateParkPlanning](#)
Subject: Topsail Hill
Date: Tuesday, December 4, 2018 12:09:21 PM

Dear Office of Park Planning, Florida Dept. of Environmental Protection,

I am a citizen writing to express my concerns regarding Topsail Hill State Park, which provides habitat to important imperiled species. All Floridians should have equal access to our state parks and I support a single public access point, which will ensure only monitored access into the park.

Please keep this incredible park accessible to all while protecting our shorebirds, imperiled wildlife, and unique ecosystems that would be threatened by unnecessary private access to the park.

Sincerely,
Will Sloan
201 Beach Dr Destin, FL 32541-2403
waveworksllc@gmail.com

From: waveworksllc@everyactioncustom.com on behalf of [Will Sloan](#)
To: [FLStateParkPlanning](#)
Subject: Topsail Hill
Date: Tuesday, December 4, 2018 12:09:21 PM

Dear Office of Park Planning, Florida Dept. of Environmental Protection,

I am a citizen writing to express my concerns regarding Topsail Hill State Park, which provides habitat to important imperiled species. All Floridians should have equal access to our state parks and I support a single public access point, which will ensure only monitored access into the park.

Please keep this incredible park accessible to all while protecting our shorebirds, imperiled wildlife, and unique ecosystems that would be threatened by unnecessary private access to the park.

Sincerely,
Will Sloan
201 Beach Dr Destin, FL 32541-2403
waveworksllc@gmail.com

From: ronm430@everyactioncustom.com on behalf of [Colonel Meyer](#)
To: [FLStateParkPlanning](#)
Subject: Topsail Hill
Date: Tuesday, December 4, 2018 12:08:53 PM

Dear Office of Park Planning, Florida Dept. of Environmental Protection,

I am a citizen writing to express my concerns regarding Topsail Hill State Park, which provides habitat to important imperiled species. All Floridians should have equal access to our state parks and I support a single public access point, which will ensure only monitored access into the park.

Please keep this incredible park accessible to all while protecting our shorebirds, imperiled wildlife, and unique ecosystems that would be threatened by unnecessary private access to the park.

Sincerely,
Colonel Meyer
3701 Eagle Pass St # 30 North Port, FL 34286-2009
ronm430@aol.com

From: vannette01@everyactioncustom.com on behalf of [Linna Vannette](#)
To: [FLStateParkPlanning](#)
Subject: Topsail Hill
Date: Tuesday, December 4, 2018 12:08:14 PM

Dear Office of Park Planning, Florida Dept. of Environmental Protection,

I am a citizen writing to express my concerns regarding Topsail Hill State Park, which provides habitat to important imperiled species. All Floridians should have equal access to our state parks and I support a single public access point, which will ensure only monitored access into the park.

Please keep this incredible park accessible to all while protecting our shorebirds, imperiled wildlife, and unique ecosystems that would be threatened by unnecessary private access to the park.

Sincerely,
Linna Vannette
141 Duncan Trl Longwood, FL 32779-4576
vannette01@gmail.com

From: marvinreinhardt@everyactioncustom.com on behalf of [Marvin Reinhart](#)
To: [FLStateParkPlanning](#)
Subject: Topsail Hill
Date: Tuesday, December 4, 2018 12:08:00 PM

Dear Office of Park Planning, Florida Dept. of Environmental Protection,

I am a citizen writing to express my concerns regarding Topsail Hill State Park, which provides habitat to important imperiled species. All Floridians should have equal access to our state parks and I support a single public access point, which will ensure only monitored access into the park.

Please keep this incredible park accessible to all while protecting our shorebirds, imperiled wildlife, and unique ecosystems that would be threatened by unnecessary private access to the park.

As a Christian I believe God has given man stewardship over his creation. I support the single public access point because I believe that is the best stewardship option to care for the plants and animals that Topsail Hill State Park is home to.

Peace.

Sincerely,
Marvin Reinhart
17 Old Canyon Ln Ormond Beach, FL 32174-3081
marvinreinhardt@gmail.com

From: baronmedical@everyactioncustom.com on behalf of [Sharon Baron](#)
To: [FLStateParkPlanning](#)
Subject: Topsail Hill
Date: Tuesday, December 4, 2018 12:07:39 PM

Dear Office of Park Planning, Florida Dept. of Environmental Protection,

I am a citizen writing to express my concerns regarding Topsail Hill State Park, which provides habitat to important imperiled species. All Floridians should have equal access to our state parks and I support a single public access point, which will ensure only monitored access into the park.

Please keep this incredible park accessible to all while protecting our shorebirds, imperiled wildlife, and unique ecosystems that would be threatened by unnecessary private access to the park.

No access should ever be considered own this habitat. These so called condos think they have the right to invade a protested imperiled area that will definitely negatively impact that sensitive habitat and definitely disturb the nesting grounds.

Sincerely,
Sharon Baron
PO Box 831909 Miami, FL 33283-1909
baronmedical@gmail.com

From: lkohlenburg@everyactioncustom.com on behalf of [Lindsey Kohl](#)
To: [FLStateParkPlanning](#)
Subject: Topsail Hill
Date: Tuesday, December 4, 2018 12:07:37 PM

Dear Office of Park Planning, Florida Dept. of Environmental Protection,

I am a citizen and a "birder" writing to express my concerns regarding Topsail Hill State Park, which provides habitat to important imperiled species. All Floridians should have equal access to our state parks and I support a single public access point, which will ensure only monitored access into the park.

Please keep this incredible park accessible to all while protecting our shorebirds, imperiled wildlife, and unique ecosystems that would be threatened by unnecessary private access to the park.

Protecting this resource by limiting access is a pretty easy way to protect this habitat .

Sincerely,
Lindsey Kohl
1435 Eagle St Port Charlotte, FL 33952-2308
lkohlenburg@yahoo.com

From: lnrr152@everyactioncustom.com on behalf of [Charles Peck](#)
To: [FLStateParkPlanning](#)
Subject: Topsail Hill
Date: Tuesday, December 4, 2018 12:07:34 PM

Dear Office of Park Planning, Florida Dept. of Environmental Protection,

I am a citizen writing to express my concerns regarding Topsail Hill State Park, which provides habitat to important imperiled species. All Floridians should have equal access to our state parks and I support a single public access point, which will ensure only monitored access into the park.

Please keep this incredible park accessible to all while protecting our shorebirds, imperiled wildlife, and unique ecosystems that would be threatened by unnecessary private access to the park.

Sincerely,
Charles Peck
4911 NW 37th Dr Gainesville, FL 32605-1027
lnrr152@gmail.com

From: jerlynsny@everyactioncustom.com on behalf of [Lynne Snyder](#)
To: [FLStateParkPlanning](#)
Subject: Topsail Hill
Date: Tuesday, December 4, 2018 12:19:08 PM

Dear Office of Park Planning, Florida Dept. of Environmental Protection,

I am a citizen writing to express my concerns regarding Topsail Hill State Park, which provides habitat to important imperiled species. All Floridians should have equal access to our state parks and I support a single public access point, which will ensure only monitored access into the park. This constitutes exceptionalism for the wealthy. Exceptionalism has no place in our public parks system no matter what the governmental level. This is bias against all who are not wealthy. Unacceptable!!

Please keep this incredible park accessible to all while protecting our shorebirds, imperiled wildlife, and unique ecosystems that would be threatened by unnecessary private access to the park.

Sincerely,
Lynne Snyder
1950 SW Palm City Rd Apt 3208 Stuart, FL 34994-4123
jerlynsny@aol.com

From: lightoening@everyactioncustom.com on behalf of [Mary Kelley](#)
To: [FLStateParkPlanning](#)
Subject: Topsail Hill
Date: Tuesday, December 4, 2018 12:07:01 PM

Dear Office of Park Planning, Florida Dept. of Environmental Protection,

I am a citizen writing to express my concerns regarding Topsail Hill State Park, which provides habitat to important imperiled species. All Floridians should have equal access to our state parks and I support a single public access point, which will ensure only monitored access into the park.

Please keep this incredible park accessible to all while protecting our shorebirds, imperiled wildlife, and unique ecosystems that would be threatened by unnecessary private access to the park.

Keeping only one entrance to the park is a must. This is home to so many precious species they should not be disrupted.

Sincerely,
Mary Kelley
1879 Queen Ct North Fort Myers, FL 33917-2954
lightoening@aol.com

From: jimwinemiller@everyactioncustom.com on behalf of [Jim Winemiller](#)
To: [FLStateParkPlanning](#)
Subject: Topsail Hill
Date: Tuesday, December 4, 2018 12:06:41 PM

Dear Office of Park Planning, Florida Dept. of Environmental Protection,

I am a citizen writing to express my concerns regarding Topsail Hill State Park, which provides habitat to important imperiled species. All Floridians should have equal access to our state parks and I support a single public access point, which will ensure only monitored access into the park.

Please keep this incredible park accessible to all while protecting our shorebirds, imperiled wildlife, and unique ecosystems that would be threatened by unnecessary private access to the park.

I took a trump this morning and then I flushed.

Sincerely,
Jim Winemiller
4441 Meadow Creek Cir Sarasota, FL 34233-1806
jimwinemiller@hotmail.com

From: OUGHTER@everyactioncustom.com on behalf of [Beverly Peyser](#)
To: [FLStateParkPlanning](#)
Subject: Topsail Hill
Date: Tuesday, December 4, 2018 12:06:26 PM

Dear Office of Park Planning, Florida Dept. of Environmental Protection,

I am a citizen writing to express my concerns regarding Topsail Hill State Park, which provides habitat to important imperiled species. All Floridians should have equal access to our state parks and I support a single public access point, which will ensure only monitored access into the park.

Please keep this incredible park accessible to all while protecting our shorebirds, imperiled wildlife, and unique ecosystems that would be threatened by unnecessary private access to the park.

Sincerely,
Beverly Peyser
5450 Eagles Point Cir Apt 402 Sarasota, FL 34231-9175
OUGHTER@AOL.COM

From: spencer_martha@everyactioncustom.com on behalf of [Martha Spencer](#)
To: [FLStateParkPlanning](#)
Subject: Topsail Hill
Date: Tuesday, December 4, 2018 12:05:49 PM

Dear Office of Park Planning, Florida Dept. of Environmental Protection,

I am a citizen writing to express my concerns regarding Topsail Hill State Park, which provides habitat to important imperiled species. All Floridians should have equal access to our state parks and I support a single public access point, which will ensure only monitored access into the park.

Please keep this incredible park accessible to all while protecting our shorebirds, imperiled wildlife, and unique ecosystems that would be threatened by unnecessary private access to the park.

Sincerely,
Martha Spencer
988 Henry Mountain Rd Brevard, NC 28712-6762
spencer_martha@hotmail.com

From: janetmhm@everyactioncustom.com on behalf of [Janet Hoffman](#)
To: [FLStateParkPlanning](#)
Subject: Topsail Hill
Date: Tuesday, December 4, 2018 12:05:38 PM

Dear Office of Park Planning, Florida Dept. of Environmental Protection,

I am a citizen writing to express my concerns regarding Topsail Hill State Park, which provides habitat to important imperiled species. All Floridians should have equal access to our state parks and I support a single public access point, which will ensure only monitored access into the park.

Please keep this incredible park accessible to all while protecting our shorebirds, imperiled wildlife, and unique ecosystems that would be threatened by unnecessary private access to the park.

Sincerely,
Janet Hoffman
1231 Commonwealth Cir Naples, FL 34116-3630
janetmhm@icloud.com

From: jami_son@everyactioncustom.com on behalf of [K L Paul](#)
To: [FLStateParkPlanning](#)
Subject: Topsail Hill
Date: Tuesday, December 4, 2018 12:05:21 PM

Dear Office of Park Planning, Florida Dept. of Environmental Protection,

I am a citizen writing to express my concerns regarding Topsail Hill State Park, which provides habitat to important imperiled species. All Floridians should have equal access to our state parks and I support a single public access point, which will ensure only monitored access into the park.

Please keep this incredible park accessible to all while protecting our shorebirds, imperiled wildlife, and unique ecosystems that would be threatened by unnecessary private access to the park.

Sincerely,

K L Paul

105 Trevoise Rd Trevoise, PA 19053-6521

jami_son@hotmail.com

From: mrsiwanow@everyactioncustom.com on behalf of [Teresa Iwanow](#)
To: [FLStateParkPlanning](#)
Subject: Topsail Hill
Date: Tuesday, December 4, 2018 12:04:54 PM

Dear Office of Park Planning, Florida Dept. of Environmental Protection,

I am a citizen writing to express my concerns regarding Topsail Hill State Park, which provides habitat to important imperiled species. All Floridians should have equal access to our state parks and I support a single public access point, which will ensure only monitored access into the park.

Please keep this incredible park accessible to all while protecting our shorebirds, imperiled wildlife, and unique ecosystems that would be threatened by unnecessary private access to the park.

Sincerely,
Teresa Iwanow
1621 SE 12th Ter Cape Coral, FL 33990-1823
mrsiwanow@yahoo.com

From: cindalou5@everyactioncustom.com on behalf of [Anne Henry](#)
To: [FLStateParkPlanning](#)
Subject: Topsail Hill
Date: Tuesday, December 4, 2018 12:04:44 PM

Dear Office of Park Planning, Florida Dept. of Environmental Protection,

I am a citizen writing to express my concerns regarding Topsail Hill State Park, which provides habitat to important imperiled species. All Floridians should have equal access to our state parks and I support a single public access point, which will ensure only monitored access into the park.

Please keep this incredible park accessible to all while protecting our shorebirds, imperiled wildlife, and unique ecosystems that would be threatened by unnecessary private access to the park.

Sincerely,
Anne Henry
4601 66th St W Bradenton, FL 34210-2632
cindalou5@yahoo.com

From: cindalou5@everyactioncustom.com on behalf of [Anne Henry](#)
To: [FLStateParkPlanning](#)
Subject: Topsail Hill
Date: Tuesday, December 4, 2018 12:04:44 PM

Dear Office of Park Planning, Florida Dept. of Environmental Protection,

I am a citizen writing to express my concerns regarding Topsail Hill State Park, which provides habitat to important imperiled species. All Floridians should have equal access to our state parks and I support a single public access point, which will ensure only monitored access into the park.

Please keep this incredible park accessible to all while protecting our shorebirds, imperiled wildlife, and unique ecosystems that would be threatened by unnecessary private access to the park.

Sincerely,
Anne Henry
4601 66th St W Bradenton, FL 34210-2632
cindalou5@yahoo.com

From: sharisujka@everyactioncustom.com on behalf of [Shari Yudenfreund-Sujka MD](#)
To: [FLStateParkPlanning](#)
Subject: Topsail Hill
Date: Tuesday, December 4, 2018 12:04:44 PM

Dear Office of Park Planning, Florida Dept. of Environmental Protection,

I am a citizen writing to express my concerns regarding Topsail Hill State Park, which provides habitat to important imperiled species. All Floridians should have equal access to our state parks and I support a single public access point, which will ensure only monitored access into the park.

Please keep this incredible park accessible to all while protecting our shorebirds, imperiled wildlife, and unique ecosystems that would be threatened by unnecessary private access to the park.

Sincerely,
Shari Yudenfreund-Sujka MD
345 Cortland Ave Winter Park, FL 32789-3929
sharisujka@gmail.com

From: martinjohnlynn@everyactioncustom.com on behalf of [Emily Martin](#)
To: [FLStateParkPlanning](#)
Subject: Topsail Hill
Date: Tuesday, December 4, 2018 12:18:24 PM

Dear Office of Park Planning, Florida Dept. of Environmental Protection,

I am a citizen writing to express my concerns regarding Topsail Hill State Park, which provides habitat to important imperiled species. All Floridians should have equal access to our state parks and I support a single public access point, which will ensure only monitored access into the park.

Please keep this incredible park accessible to all while protecting our shorebirds, imperiled wildlife, and unique ecosystems that would be threatened by unnecessary private access to the park.

Sincerely,
Emily Martin
21301 S Tamiami Trl Ste Pm 320 Estero, FL 33928-2943
martinjohnlynn@outlook.com

From: jsmith@everyactioncustom.com on behalf of [Jeanne Smith](#)
To: [FLStateParkPlanning](#)
Subject: Topsail Hill
Date: Tuesday, December 4, 2018 12:04:26 PM

Dear Office of Park Planning, Florida Dept. of Environmental Protection,

I am a citizen writing to express my concerns regarding Topsail Hill State Park, which provides habitat to important imperiled species. All Floridians should have equal access to our state parks and I support a single public access point, which will ensure only monitored access into the park.

Please keep this incredible park accessible to all while protecting our shorebirds, imperiled wildlife, and unique ecosystems that would be threatened by unnecessary private access to the park.

Sincerely,
Jeanne Smith
628 Stonefield Loop Lake Mary, FL 32746-5337
jsmith@efoodsinc.com

From: esseedubya@everyactioncustom.com on behalf of [Stephanie Wooley](#)
To: [FLStateParkPlanning](#)
Subject: Topsail Hill
Date: Tuesday, December 4, 2018 12:04:26 PM

Dear Office of Park Planning, Florida Dept. of Environmental Protection,

I am a resident writing to express my concerns regarding Topsail Hill State Park, which provides habitat to important imperiled species. All Floridians should have equal access to our state parks, and I support a single public access point, which will ensure only monitored access into the park.

No private accesses should be built, as that will have a huge destructive impact on this sensitive habitat and will lead to disturbances of nesting sites of rare birds, as well as other animals whose populations are plummeting due to excess and unbridled construction. The existing entrance is quite sufficient and already grants access to everyone.

Please keep this incredible park accessible to all while protecting our shorebirds, imperiled wildlife, and unique ecosystems that would be threatened by unnecessary private access to the park.

Topsail Hill preserve State park is a special place. Let's keep Florida and Walton County pristine and natural!

Sincerely,
Stephanie Wooley
311 Narragansett St NE Palm Bay, FL 32907-1218
esseedubya@gmail.com

From: jmmickey5@everyactioncustom.com on behalf of [Judy Mickey](#)
To: [FLStateParkPlanning](#)
Subject: Topsail Hill
Date: Tuesday, December 4, 2018 12:04:10 PM

Dear Office of Park Planning, Florida Dept. of Environmental Protection,

I am a citizen writing to express my concerns regarding Topsail Hill State Park, which provides habitat to important imperiled species. All Floridians should have equal access to our state parks and I support a single public access point, which will ensure only monitored access into the park.

Please keep this incredible park accessible to all while protecting our shorebirds, imperiled wildlife, and unique ecosystems that would be threatened by unnecessary private access to the park.

Sincerely,
Judy Mickey
9654 Winterview Dr Naples, FL 34109-1516
jmmickey5@aol.com

From: jeffglitz@everyactioncustom.com on behalf of [Jeff Glitzenstein](#)
To: [FLStateParkPlanning](#)
Subject: Topsail Hill
Date: Tuesday, December 4, 2018 12:04:09 PM

Dear Office of Park Planning, Florida Dept. of Environmental Protection,

I am a professional biologist who has some contracts in west Florida for ecosystem monitoring especially in longleaf pine. I am not personally familiar with Topsail State Park but it sounds like a wonderful place. I support the single public access point, which will ensure only monitored access into the park.

Please keep this incredible park accessible to all while protecting our shorebirds, imperiled wildlife, and unique ecosystems that would be threatened by unnecessary private access to the park.

Sincerely,
Jeff Glitzenstein
9509 Liska Dr Tallahassee, FL 32305-1909
jeffglitz@aol.com

From: brentearles@everyactioncustom.com on behalf of [Brent Earles](#)
To: [FLStateParkPlanning](#)
Subject: Topsail Hill
Date: Tuesday, December 4, 2018 12:03:46 PM

Dear Office of Park Planning, Florida Dept. of Environmental Protection,

I am a citizen writing to express my concerns regarding Topsail Hill State Park, which provides habitat to important imperiled species. All Floridians should have equal access to our state parks and I support a single public access point, which will ensure only monitored access into the park.

Please keep this incredible park accessible to all while protecting our shorebirds, imperiled wildlife, and unique ecosystems that would be threatened by unnecessary private access to the park.

Sincerely,
Brent Earles
1215 Lawson St Martinsville, VA 24112-5101
brentearles@yahoo.com

From: mollieann@everyactioncustom.com on behalf of [Mollie Brook](#)
To: [FLStateParkPlanning](#)
Subject: Topsail Hill
Date: Tuesday, December 4, 2018 12:03:34 PM

Dear Office of Park Planning, Florida Dept. of Environmental Protection,

I am a citizen writing to express my concerns regarding Topsail Hill State Park, which provides habitat to important imperiled species. All Floridians should have equal access to our state parks and I support a single public access point, which will ensure only monitored access into the park.

Please keep this incredible park accessible to all while protecting our shorebirds, imperiled wildlife, and unique ecosystems that would be threatened by unnecessary private access to the park.

Sincerely,
Mollie Brook
579 Colgate Rd Venice, FL 34293-6410
mollieann@me.com

From: michelleballard91@everyactioncustom.com on behalf of [Michelle Ballard](#)
To: [FLStateParkPlanning](#)
Subject: Topsail Hill
Date: Tuesday, December 4, 2018 12:03:14 PM

Dear Office of Park Planning, Florida Dept. of Environmental Protection,

I am a citizen writing to express my concerns regarding Topsail Hill State Park, which provides habitat to important imperiled species. All Floridians should have equal access to our state parks and I support a single public access point, which will ensure only monitored access into the park.

Please keep this incredible park accessible to all while protecting our shorebirds, imperiled wildlife, and unique ecosystems that would be threatened by unnecessary private access to the park.

Sincerely,
Michelle Ballard
34739 Winding Hills Loop Dade City, FL 33525-0417
michelleballard91@gmail.com

From: bobysher@everyactioncustom.com on behalf of [Sharon Rollins](#)
To: [FLStateParkPlanning](#)
Subject: Topsail Hill
Date: Tuesday, December 4, 2018 12:03:14 PM

Dear Office of Park Planning, Florida Dept. of Environmental Protection,

I am a citizen writing to express my concerns regarding Topsail Hill State Park, which provides habitat to important imperiled species. All Floridians should have equal access to our state parks and I support a single public access point, which will ensure only monitored access into the park.

Please keep this incredible park accessible to all while protecting our shorebirds, imperiled wildlife, and unique ecosystems that would be threatened by unnecessary private access to the park.

Sincerely,
Sharon Rollins
17662 Sarentina Ct Bellflower, CA 90706-7035
bobysher@hotmail.com

From: email1stephanie@everyactioncustom.com on behalf of [Darren Wooley](#)
To: [FLStateParkPlanning](#)
Subject: Topsail Hill
Date: Tuesday, December 4, 2018 12:02:45 PM

Dear Office of Park Planning, Florida Dept. of Environmental Protection,

I am a resident writing to express my concerns regarding Topsail Hill preserve State Park, which provides habitat to many important imperiled species. All Floridians should have equal access to our state parks, and I support a single public access point, which will ensure only monitored access into the park.

No private accesses should be built, as that will have a huge destructive impact on this sensitive habitat and will lead to disturbances of nesting sites of rare birds, as well as other animals whose populations are plummeting due to excess and unbridled construction. The existing entrance is quite sufficient and already grants access to everyone.

Please keep this incredible park accessible to all while protecting our shorebirds, imperiled wildlife, and unique ecosystems that would be threatened by unnecessary private access to the park.

Topsail Hill preserve State park is a special place. Let's keep Florida and Walton County pristine and natural!

Sincerely,
Darren Wooley
311 Narragansett St NE Palm Bay, FL 32907-1218
email1stephanie@gmail.com

From: rjsbach@everyactioncustom.com on behalf of [Richard Bachman](#)
To: [FLStateParkPlanning](#)
Subject: Topsail Hill
Date: Tuesday, December 4, 2018 12:02:37 PM

Dear Office of Park Planning, Florida Dept. of Environmental Protection,

I am a citizen writing to express my concerns regarding Topsail Hill State Park, which provides habitat to important imperiled species. All Floridians should have equal access to our state parks and I support a single public access point, which will ensure only monitored access into the park.

Please keep this incredible park accessible to all while protecting our shorebirds, imperiled wildlife, and unique ecosystems that would be threatened by unnecessary private access to the park.

Sincerely,
Richard Bachman
1332 Banks St Houston, TX 77006-6016
rjsbach@aol.com

From: rblawfirm@everyactioncustom.com on behalf of [Ramona Blankinship](#)
To: [FLStateParkPlanning](#)
Subject: Topsail Hill
Date: Tuesday, December 4, 2018 12:18:13 PM

Dear Office of Park Planning, Florida Dept. of Environmental Protection,

I am a citizen writing to express my concerns regarding Topsail Hill State Park, which provides habitat to important imperiled species. All Floridians should have equal access to our state parks and I support a single public access point, which will ensure only monitored access into the park.

Please keep this incredible park accessible to all while protecting our shorebirds, imperiled wildlife, and unique ecosystems that would be threatened by unnecessary private access to the park.

Sincerely,
Ramona Blankinship
255 N Kentucky Ave Lakeland, FL 33801-4981
rblawfirm@aol.com

From: dllockard@everyactioncustom.com on behalf of [Donald Lockard](#)
To: [FLStateParkPlanning](#)
Subject: Topsail Hill
Date: Tuesday, December 4, 2018 12:02:28 PM

Dear Office of Park Planning, Florida Dept. of Environmental Protection,

I am a citizen writing to express my concerns regarding Topsail Hill State Park, which provides habitat to important imperiled species. All Floridians should have equal access to our state parks and I support a single public access point, which will ensure only monitored access into the park.

Please keep this incredible park accessible to all while protecting our shorebirds, imperiled wildlife, and unique ecosystems that would be threatened by unnecessary private access to the park.

Sincerely,
Donald Lockard
PO Box 777 Welaka, FL 32193-0777
dllockard@gmail.com

From: mderler@everyactioncustom.com on behalf of [Mary Erler](#)
To: [FLStateParkPlanning](#)
Subject: Topsail Hill
Date: Tuesday, December 4, 2018 12:01:53 PM

Dear Office of Park Planning, Florida Dept. of Environmental Protection,

I am a citizen writing to express my concerns regarding Topsail Hill State Park, which provides habitat to important imperiled species. All Floridians should have equal access to our state parks and I support a single public access point, which will ensure only monitored access into the park.

Please keep this incredible park accessible to all while protecting our shorebirds, imperiled wildlife, and unique ecosystems that would be threatened by unnecessary private access to the park.

Sincerely,
Mary Erler
4752 Via Carmen Naples, FL 34105-5616
mderler@msn.com

From: rmassey761@everyactioncustom.com on behalf of [Marilyn Massey](#)
To: [FLStateParkPlanning](#)
Subject: Topsail Hill
Date: Tuesday, December 4, 2018 12:01:35 PM

Dear Office of Park Planning, Florida Dept. of Environmental Protection,

I am a citizen writing to express my concerns regarding Topsail Hill State Park, which provides habitat to important imperiled species such as the Least Terns, the Choctawhatchee Beach Mouse and the Snowy Plover. All Floridians should have equal access to our state parks and I support a single public access point, which will ensure only monitored access into the park.

Please keep this incredible park accessible to all while protecting our shorebirds, imperiled wildlife, and unique ecosystems that would be threatened by unnecessary private access to the park.

Our shorebirds need more parks that provide habitat like Topsail Hill State Park to survive.

Sincerely,
Marilyn Massey

Sincerely,
Marilyn Massey
724 El Dorado Dr Venice, FL 34285-1201
rmassey761@aol.com

From: susangregory57@everyactioncustom.com on behalf of [Susan Atkinson Gregory](#)
To: [FLStateParkPlanning](#)
Subject: Topsail Hill
Date: Tuesday, December 4, 2018 12:01:16 PM

Dear Office of Park Planning, Florida Dept. of Environmental Protection,

I am a citizen writing to express my concerns regarding Topsail Hill State Park, which provides habitat to important imperiled species. All Floridians should have equal access to our state parks and I support a single public access point, which will ensure only monitored access into the park.

Please keep this incredible park accessible to all while protecting our shorebirds, imperiled wildlife, and unique ecosystems that would be threatened by unnecessary private access to the park.

Sincerely,
Susan Atkinson Gregory
6125 Chickering Ct Nashville, TN 37215-5001
susangregory57@aol.com

From: jfphill@everyactioncustom.com on behalf of [Jeanne Acosta-Caipe](#)
To: [FLStateParkPlanning](#)
Subject: Topsail Hill
Date: Tuesday, December 4, 2018 12:01:08 PM

Dear Office of Park Planning, Florida Dept. of Environmental Protection,

I am a citizen writing to express my concerns regarding Topsail Hill State Park, which provides habitat to important imperiled species. All Floridians should have equal access to our state parks and I support a single public access point, which will ensure only monitored access into the park.

Please keep this incredible park accessible to all while protecting our shorebirds, imperiled wildlife, and unique ecosystems that would be threatened by unnecessary private access to the park.

Sincerely,
Jeanne Acosta-Caipe
6312 N 13th St Tampa, FL 33604-6214
jfphill@earthlink.net

From: rgellingwood@everyactioncustom.com on behalf of [Ronald Ellingwood](#)
To: [FLStateParkPlanning](#)
Subject: Topsail Hill
Date: Tuesday, December 4, 2018 12:00:56 PM

Dear Office of Park Planning, Florida Dept. of Environmental Protection,

I am writing to express my concerns regarding Topsail Hill State Park, which provides habitat to important imperiled species.

Please, please keep this incredible park accessible to all while protecting our shorebirds, imperiled wildlife, and unique ecosystems that would be threatened by unnecessary private access to the park.

We are Canadian, but come to Florida yearly because of beautiful parks like Topsail.

Ronald Ellingwood

Sincerely,
Ronald Ellingwood
2280 Carrington Ct Apt 101 Naples, FL 34109-1411
rgellingwood@gmail.com

From: jackoctavius@everyactioncustom.com on behalf of [R Banks](#)
To: [FLStateParkPlanning](#)
Subject: Topsail Hill
Date: Tuesday, December 4, 2018 12:00:49 PM

Dear Office of Park Planning, Florida Dept. of Environmental Protection,

I am a citizen writing to express my concerns regarding Topsail Hill State Park, which provides habitat to important imperiled species. All Floridians should have equal access to our state parks and I support a single public access point, which will ensure only monitored access into the park.

Please keep this incredible park accessible to all while protecting our shorebirds, imperiled wildlife, and unique ecosystems that would be threatened by unnecessary private access to the park.

Sincerely,

R Banks

885 Copperfield Ter Casselberry, FL 32707-5829

jackoctavius@yahoo.com

From: bzinger@everyactioncustom.com on behalf of [Barbara Zingg](#)
To: [FLStateParkPlanning](#)
Subject: Topsail Hill
Date: Tuesday, December 4, 2018 12:00:08 PM

Dear Office of Park Planning, Florida Dept. of Environmental Protection,

I am a citizen writing to express my concerns regarding Topsail Hill State Park, which provides habitat to important imperiled species. All Floridians should have equal access to our state parks and I support a single public access point, which will ensure only monitored access into the park.

Please keep this incredible park accessible to all while protecting our shorebirds, imperiled wildlife, and unique ecosystems that would be threatened by unnecessary private access to the park.

Sincerely,
Barbara Zingg
4787 80th St N St Petersburg, FL 33709-2213
bzinger@aol.com

From: ehof33@everyactioncustom.com on behalf of [Ellen Hoffman](#)
To: [FLStateParkPlanning](#)
Subject: Topsail Hill
Date: Tuesday, December 4, 2018 11:59:48 AM

Dear Office of Park Planning, Florida Dept. of Environmental Protection,

I am a citizen and part year resident of Collier county writing to express my concerns regarding Topsail Hill State Park, which provides habitat to important imperiled species. All Floridians should have equal access to our state parks But an access point already exists and neighbors of the parks should be especially sensitive to preserving them, which in turn, makes their property more valuable.

Please keep this incredible park accessible to all while protecting our shorebirds, imperiled wildlife, and unique ecosystems that would be threatened by multiple privileged access points for private interests.

Sincerely,
Ellen Hoffman
8505 Naples Heritage Dr Fl Naples, FL 34112-7729
ehof33@gmail.com

From: haydesign@everyactioncustom.com on behalf of [Wendy Hayward](#)
To: [FLStateParkPlanning](#)
Subject: Topsail Hill
Date: Tuesday, December 4, 2018 11:59:26 AM

Dear Office of Park Planning, Florida Dept. of Environmental Protection,

I am a citizen writing to express my concerns regarding Topsail Hill State Park, which provides habitat to important imperiled species. All Floridians should have equal access to our state parks and I support a single public access point, which will ensure only monitored access into the park.

Please keep this incredible park accessible to all while protecting our shorebirds, imperiled wildlife, and unique ecosystems that would be threatened by unnecessary private access to the park.

Sincerely,
Wendy Hayward
2098 Seminole Blvd Apt 5402 Largo, FL 33778-1726
haydesign@aol.com

From: embryrg@everyactioncustom.com on behalf of [Regina Embry](#)
To: [FLStateParkPlanning](#)
Subject: Topsail Hill
Date: Tuesday, December 4, 2018 12:17:30 PM

Dear Office of Park Planning, Florida Dept. of Environmental Protection,

I am a citizen writing to express my concerns regarding Topsail Hill State Park, which provides habitat to important imperiled species. All Floridians should have equal access to our state parks and I support a single public access point, which will ensure only monitored access into the park.

Please keep this incredible park accessible to all while protecting our shorebirds, imperiled wildlife, and unique ecosystems that would be threatened by unnecessary private access to the park.

Sincerely,
Regina Embry
6624 NW 29th Ter Gainesville, FL 32653-1431
embryrg@gru.com

From: mamix@everyactioncustom.com on behalf of [Maria Machado](#)
To: [FLStateParkPlanning](#)
Subject: Topsail Hill
Date: Tuesday, December 4, 2018 11:59:15 AM

Dear Office of Park Planning, Florida Dept. of Environmental Protection,

I am a citizen writing to express my concerns regarding Topsail Hill State Park, which provides habitat to important imperiled species. All Floridians should have equal access to our state parks and I support a single public access point, which will ensure only monitored access into the park.

Please keep this incredible park accessible to all while protecting our shorebirds, imperiled wildlife, and unique ecosystems that would be threatened by unnecessary private access to the park.

Sincerely,
Maria Machado
9274 Shepton St Orlando, FL 32825-3778
mamix@yahoo.com

From: agallo@everyactioncustom.com on behalf of [Angela Gallo](#)
To: [FLStateParkPlanning](#)
Subject: Topsail Hill
Date: Tuesday, December 4, 2018 11:59:02 AM

Dear Office of Park Planning, Florida Dept. of Environmental Protection,

I am a citizen writing to express my concerns regarding Topsail Hill State Park, which provides habitat to important imperiled species. All Floridians should have equal access to our state parks and I support a single public access point, which will ensure only monitored access into the park.

Please keep this incredible park accessible to all while protecting our shorebirds, imperiled wildlife, and unique ecosystems that would be threatened by unnecessary private access to the park.

Sincerely,
Angela Gallo
1086 Beechfern Cir Elgin, SC 29045-8366
agallo@umich.edu

From: wastes_r_us@everyactioncustom.com on behalf of [Kent Smith](#)
To: [FLStateParkPlanning](#)
Subject: Topsail Hill
Date: Tuesday, December 4, 2018 11:58:41 AM

Dear Office of Park Planning, Florida Dept. of Environmental Protection,

I am a citizen writing to express my concerns regarding Topsail Hill State Park, which provides habitat to important imperiled species. All Floridians should have equal access to our state parks and I support a single public access point, which will ensure only monitored access into the park.

Please keep this incredible park accessible to all while protecting our shorebirds, imperiled wildlife, and unique ecosystems that would be threatened by unnecessary private access to the park.

Sincerely,
Kent Smith
5893 Newbury Cir Melbourne, FL 32940-1886
wastes_r_us@hotmail.com

From: hrhcatherinesw@everyactioncustom.com on behalf of [Catherine Watson](#)
To: [FLStateParkPlanning](#)
Subject: Topsail Hill
Date: Tuesday, December 4, 2018 11:58:30 AM

Dear Office of Park Planning, Florida Dept. of Environmental Protection,

I am a Florida citizen and taxpayer who is deeply concerned about the lack of regard being paid to our precious native lands and its animal inhabitants. In particular, I would like to express my concerns regarding Topsail Hill State Park, which provides habitat to important imperiled species. All Floridians should have equal access to our state parks and I support a single public access point, which will ensure only monitored access into the park.

Please keep this incredible park accessible to all while protecting our shorebirds, imperiled wildlife, and unique ecosystems that would be threatened by unnecessary private access to the park.

Sincerely,
Catherine Watson
5 John Bulow Cir Flagler Beach, FL 32136-4900
hrhcatherinesw@gmail.com

From: llabelle50@everyactioncustom.com on behalf of [Lawrence LaBelle](#)
To: [FLStateParkPlanning](#)
Subject: Topsail Hill
Date: Tuesday, December 4, 2018 11:58:14 AM

Dear Office of Park Planning, Florida Dept. of Environmental Protection,

I am a citizen writing to express my concerns regarding Topsail Hill State Park, which provides habitat to important imperiled species. All Floridians should have equal access to our state parks and I support a single public access point, which will ensure only monitored access into the park.

Please keep this incredible park accessible to all while protecting our shorebirds, imperiled wildlife, and unique ecosystems that would be threatened by unnecessary private access to the park.

Sincerely,
Lawrence LaBelle
7737 Fox Knoll Pl Winter Park, FL 32792-9378
llabelle50@hotmail.com

From: jerseymap@everyactioncustom.com on behalf of [Marguerite Puca](#)
To: [FLStateParkPlanning](#)
Subject: Topsail Hill
Date: Tuesday, December 4, 2018 11:57:47 AM

Dear Office of Park Planning, Florida Dept. of Environmental Protection,

I am a citizen writing to express my concerns regarding Topsail Hill State Park, which provides habitat to important imperiled species. All Floridians should have equal access to our state parks and I support a single public access point, which will ensure only monitored access into the park.

Please keep this incredible park accessible to all while protecting our shorebirds, imperiled wildlife, and unique ecosystems that would be threatened by unnecessary private access to the park.

Sincerely,
Marguerite Puca
18126 Sweet Jasmine Dr Tampa, FL 33647-2842
jerseymap@gmail.com

From: cncarmody@everyactioncustom.com on behalf of [Candice Carmody](#)
To: [FLStateParkPlanning](#)
Subject: Topsail Hill
Date: Tuesday, December 4, 2018 11:57:41 AM

Dear Office of Park Planning, Florida Dept. of Environmental Protection,

I am a citizen writing to express my concerns regarding Topsail Hill State Park, which provides habitat to important imperiled species. All Floridians should have equal access to our state parks and I support a single public access point, which will ensure only monitored access into the park.

Please keep this incredible park accessible to all while protecting our shorebirds, imperiled wildlife, and unique ecosystems that would be threatened by unnecessary private access to the park.

After traveling to and enjoying many of our state park and seeing first hand how hard the rangers work to keep the parks safe for the plant and animals who reside there as well as the many visitors it is extremely important that entrance restrictions remain in place so that our parks are protected for all to enjoy.

Sincerely,
Candice Carmody
920 Lawhon Dr Saint Johns, FL 32259-9083
cncarmody@aol.com

From: sd92748@everyactioncustom.com on behalf of [Susan Dannelly](#)
To: [FLStateParkPlanning](#)
Subject: Topsail Hill
Date: Tuesday, December 4, 2018 11:57:40 AM

Dear Office of Park Planning, Florida Dept. of Environmental Protection,

I am a citizen writing to express my concerns regarding Topsail Hill State Park, which provides habitat to important imperiled species. All Floridians should have equal access to our state parks and I support a single public access point, which will ensure only monitored access into the park.

Please keep this incredible park accessible to all while protecting our shorebirds, imperiled wildlife, and unique ecosystems that would be threatened by unnecessary private access to the park.

Sincerely,
Susan Dannelly
4010 Lewis Speedway Ponte Vedra Beach, FL 32082
sd92748@aol.com

From: sd92748@everyactioncustom.com on behalf of [Susan Dannelly](#)
To: [FLStateParkPlanning](#)
Subject: Topsail Hill
Date: Tuesday, December 4, 2018 11:57:40 AM

Dear Office of Park Planning, Florida Dept. of Environmental Protection,

I am a citizen writing to express my concerns regarding Topsail Hill State Park, which provides habitat to important imperiled species. All Floridians should have equal access to our state parks and I support a single public access point, which will ensure only monitored access into the park.

Please keep this incredible park accessible to all while protecting our shorebirds, imperiled wildlife, and unique ecosystems that would be threatened by unnecessary private access to the park.

Sincerely,
Susan Dannelly
4010 Lewis Speedway Ponte Vedra Beach, FL 32082
sd92748@aol.com

From: tkozel@everyactioncustom.com on behalf of [Tom Kozel](#)
To: [FLStateParkPlanning](#)
Subject: Topsail Hill
Date: Tuesday, December 4, 2018 11:57:25 AM

Dear Office of Park Planning, Florida Dept. of Environmental Protection,

I am a citizen writing to express my concerns regarding Topsail Hill State Park, which provides habitat to important imperiled species. All Floridians should have equal access to our state parks and I support a single public access point, which will ensure only monitored access into the park.

Please keep this incredible park accessible to all while protecting our shorebirds, imperiled wildlife, and unique ecosystems that would be threatened by unnecessary private access to the park.

Sincerely,
Tom Kozel
9379 Arrowhead Ln Clarksville, OH 45113-8293
tkozel@hotmail.com

From: houndog2g@everyactioncustom.com on behalf of [Betty Duffy](#)
To: [FLStateParkPlanning](#)
Subject: Topsail Hill
Date: Tuesday, December 4, 2018 12:17:13 PM

Dear Office of Park Planning, Florida Dept. of Environmental Protection,

I am a citizen writing to express my concerns regarding Topsail Hill State Park, which provides habitat to important imperiled species. All Floridians should have equal access to our state parks and I support a single public access point, which will ensure only monitored access into the park.

Please keep this incredible park accessible to all while protecting our shorebirds, imperiled wildlife, and unique ecosystems that would be threatened by unnecessary private access to the park.

Ironic that a gated community that would keep others out wants no gate to protect this beautiful park.

Sincerely,
Betty Duffy
2901 SW 14th St Ocala, FL 34474-6503
houndog2g@yahoo.com

From: sk4420@everyactioncustom.com on behalf of [Shelley King](#)
To: [FLStateParkPlanning](#)
Subject: Topsail Hill
Date: Tuesday, December 4, 2018 11:57:24 AM

Dear Office of Park Planning, Florida Dept. of Environmental Protection,

I am a citizen writing to express my concerns regarding Topsail Hill State Park, which provides habitat to important imperiled species. All Floridians should have equal access to our state parks and I support a single public access point, which will ensure only monitored access into the park.

Please keep this incredible park accessible to all while protecting our shorebirds, imperiled wildlife, and unique ecosystems that would be threatened by unnecessary private access to the park.

Sincerely,
Shelley King
52 Bulow Woods Cir Flagler Beach, FL 32136-5204
sk4420@hotmail.com

From: missgta@everyactioncustom.com on behalf of [Beth Painter](#)
To: [FLStateParkPlanning](#)
Subject: Topsail Hill
Date: Tuesday, December 4, 2018 11:57:10 AM

Dear Office of Park Planning, Florida Dept. of Environmental Protection,

I am a citizen writing to express my concerns regarding Topsail Hill State Park, which provides habitat to important imperiled species. All Floridians should have equal access to our state parks and I support a single public access point, which will ensure only monitored access into the park.

Please keep this incredible park accessible to all while protecting our shorebirds, imperiled wildlife, and unique ecosystems that would be threatened by unnecessary private access to the park.

Sincerely,
Beth Painter
7230 Palifox Cir Tampa, FL 33610-7234
missgta@aol.com

From: annie.sunderland@everyactioncustom.com on behalf of [Ann Marie Sunderland](#)
To: [FLStateParkPlanning](#)
Subject: Topsail Hill
Date: Tuesday, December 4, 2018 11:56:28 AM

Dear Office of Park Planning, Florida Dept. of Environmental Protection,

I am a citizen writing to express my concerns regarding Topsail Hill State Park, which provides habitat to important imperiled species. All Floridians should have equal access to our state parks and I support a single public access point, which will ensure only monitored access into the park.

Please keep this incredible park accessible to all while protecting our shorebirds, imperiled wildlife, and unique ecosystems that would be threatened by unnecessary private access to the park.

Sincerely,
Ann Marie Sunderland
1 F Saint Paul, MN 55124
annie.sunderland@co.dakota.mn.us

From: rlouie18@everyactioncustom.com on behalf of [Louie Rodriguez](#)
To: [FLStateParkPlanning](#)
Subject: Topsail Hill
Date: Tuesday, December 4, 2018 11:56:21 AM

Dear Office of Park Planning, Florida Dept. of Environmental Protection,

I am a citizen writing to express my concerns regarding Topsail Hill State Park, which provides habitat to important imperiled species. All Floridians should have equal access to our state parks and I support a single public access point, which will ensure only monitored access into the park.

Please keep this incredible park accessible to all while protecting our shorebirds, imperiled wildlife, and unique ecosystems that would be threatened by unnecessary private access to the park.

Sincerely,
Louie Rodriguez
1020 Derbyshire Dr Kissimmee, FL 34758-3144
rlouie18@gmail.com

From: cherieal2525@everyactioncustom.com on behalf of [Cherie Summersgill](#)
To: [FLStateParkPlanning](#)
Subject: Topsail Hill
Date: Tuesday, December 4, 2018 11:55:59 AM

Dear Office of Park Planning, Florida Dept. of Environmental Protection,

PLEASE "do not" allow additional access points into this state park! Our birds need all the protection they can get.

I am a citizen writing to express my concerns regarding Topsail Hill State Park, which provides habitat to important imperiled species. All Floridians should have equal access to our state parks and I support a single public access point, which will ensure only monitored access into the park.

Please keep this incredible park accessible to all while protecting our shorebirds, imperiled wildlife, and unique ecosystems that would be threatened by unnecessary private access to the park.

Sincerely,
Cherie Summersgill
12690 Orange Grove Blvd Royal Palm Beach, FL 33411-8931
cherieal2525@bellsouth.net

From: nancybobdean@everyactioncustom.com on behalf of [Nancy Dean](#)
To: [FLStateParkPlanning](#)
Subject: Topsail Hill
Date: Tuesday, December 4, 2018 11:54:00 AM

Dear Office of Park Planning, Florida Dept. of Environmental Protection,

I am a citizen writing to express my concerns regarding Topsail Hill State Park, which provides habitat to important imperiled species. All Floridians should have equal access to our state parks and I support a single public access point, which will ensure only monitored access into the park.

Please keep this incredible park accessible to all while protecting our shorebirds, imperiled wildlife, and unique ecosystems that would be threatened by unnecessary private access to the park.

Sadly, folk in a nearby community whose home values are increased by their property proximity to this natural land, now want to privatize this park to suit their supposed convenience, regardless of the detriment to wildlife, which will decrease park enjoyment for the vast majority of citizens. Please do not play favorites among citizens and play fair with wildlife.

Sincerely,
Nancy Dean
11501 Old Saint Augustine Rd Apt 72 Jacksonville, FL 32258-1428
nancybobdean@juno.com

From: ONEZOOBABE@everyactioncustom.com on behalf of [Marsha Vaughan](#)
To: [FLStateParkPlanning](#)
Subject: Topsail Hill
Date: Tuesday, December 4, 2018 11:53:48 AM

Dear Office of Park Planning, Florida Dept. of Environmental Protection,

I am a citizen writing to express my concerns regarding Topsail Hill State Park, which provides habitat to important imperiled species. All Floridians should have equal access to our state parks and I support a single public access point, which will ensure only monitored access into the park.

Please keep this incredible park accessible to all while protecting our shorebirds, imperiled wildlife, and unique ecosystems that would be threatened by unnecessary private access to the park.

Sincerely,
Marsha Vaughan
86092 Shelter Island Dr Fernandina Beach, FL 32034-8153
ONEZOOBABE@msn.com

From: ksuros@everyactioncustom.com on behalf of [Kristin Suros](#)
To: [FLStateParkPlanning](#)
Subject: Topsail Hill
Date: Tuesday, December 4, 2018 11:53:10 AM

Dear Office of Park Planning, Florida Dept. of Environmental Protection,

I am a citizen writing to express my concerns regarding Topsail Hill State Park, which provides habitat to important imperiled species. All Floridians should have equal access to our state parks and I support a single public access point, which will ensure only monitored access into the park.

Please keep this incredible park accessible to all while protecting our shorebirds, imperiled wildlife, and unique ecosystems that would be threatened by unnecessary private access to the park.

Sincerely,
Kristin Suros
135 Beaty Ct Deltona, FL 32738-3173
ksuros@seminolecountyfl.gov

From: ksuros@everyactioncustom.com on behalf of [Kristin Suros](#)
To: [FLStateParkPlanning](#)
Subject: Topsail Hill
Date: Tuesday, December 4, 2018 11:53:10 AM

Dear Office of Park Planning, Florida Dept. of Environmental Protection,

I am a citizen writing to express my concerns regarding Topsail Hill State Park, which provides habitat to important imperiled species. All Floridians should have equal access to our state parks and I support a single public access point, which will ensure only monitored access into the park.

Please keep this incredible park accessible to all while protecting our shorebirds, imperiled wildlife, and unique ecosystems that would be threatened by unnecessary private access to the park.

Sincerely,
Kristin Suros
135 Beaty Ct Deltona, FL 32738-3173
ksuros@seminolecountyfl.gov

From: igarman@everyactioncustom.com on behalf of [ian garman](#)
To: [FLStateParkPlanning](#)
Subject: Topsail Hill
Date: Tuesday, December 4, 2018 11:53:00 AM

Dear Office of Park Planning, Florida Dept. of Environmental Protection,

I am a citizen writing to express my concerns regarding Topsail Hill State Park, which provides habitat to important imperiled species. All Floridians should have equal access to our state parks and I support a single public access point, which will ensure only monitored access into the park.

Please keep this incredible park accessible to all while protecting our shorebirds, imperiled wildlife, and unique ecosystems that would be threatened by unnecessary private access to the park.

Sincerely,
ian garman
16281 E Glasgow Dr Loxahatchee, FL 33470-4017
igarman@aol.com

From: nancyannkane@everyactioncustom.com on behalf of [Nancy Kane](#)
To: [FLStateParkPlanning](#)
Subject: Topsail Hill
Date: Tuesday, December 4, 2018 12:17:06 PM

Dear Office of Park Planning, Florida Dept. of Environmental Protection,

I am a citizen writing to express my concerns regarding Topsail Hill State Park, which provides habitat to important imperiled species. All Floridians should have equal access to our state parks and I support a single public access point, which will ensure only monitored access into the park.

Please keep this incredible park accessible to all while protecting our shorebirds, imperiled wildlife, and unique ecosystems that would be threatened by unnecessary private access to the park. I beg you.

Sincerely,
Nancy Kane
817 Lake Ridge Dr Tallahassee, FL 32312-1003
nancyannkane@gmail.com

From: mitziseith@everyactioncustom.com on behalf of [Marjorie Seith](#)
To: [FLStateParkPlanning](#)
Subject: Topsail Hill
Date: Tuesday, December 4, 2018 11:52:55 AM

Dear Office of Park Planning, Florida Dept. of Environmental Protection,

I am a citizen writing to express my concerns regarding Topsail Hill State Park, which provides habitat to important imperiled species. All Floridians should have equal access to our state parks and I support a single public access point, which will ensure only monitored access into the park.

Please keep this incredible park accessible to all while protecting our shorebirds, imperiled wildlife, and unique ecosystems that would be threatened by unnecessary private access to the park.

Sincerely,
Marjorie Seith
4713 Oak Hill Ct Sarasota, FL 34232-1856
mitziseith@gmail.com

From: kerazymike2009@everyactioncustom.com on behalf of [Mike Downs](#)
To: [FLStateParkPlanning](#)
Subject: Topsail Hill
Date: Tuesday, December 4, 2018 11:52:40 AM

Dear Office of Park Planning, Florida Dept. of Environmental Protection,

I am a citizen writing to express my concerns regarding Topsail Hill State Park, which provides habitat to important imperiled species. All Floridians should have equal access to our state parks and I support a single public access point, which will ensure only monitored access into the park.

Please keep this incredible park accessible to all while protecting our shorebirds, imperiled wildlife, and unique ecosystems that would be threatened by unnecessary private access to the park.

Sincerely,
Mike Downs
721 Garfield Ave Rockford, IL 61103-6023
kerazymike2009@gmail.com

From: gmjameson@everyactioncustom.com on behalf of [Mike Jameson](#)
To: [FLStateParkPlanning](#)
Subject: Topsail Hill
Date: Tuesday, December 4, 2018 11:52:23 AM

Dear Office of Park Planning, Florida Dept. of Environmental Protection,

I am a citizen writing to express my concerns regarding Topsail Hill State Park, which provides habitat to important imperiled species. All Floridians should have equal access to our state parks and I support a single public access point, which will ensure only monitored access into the park.

Please keep this incredible park accessible to all while protecting our shorebirds, imperiled wildlife, and unique ecosystems that would be threatened by unnecessary private access to the park.

Sincerely,
Mike Jameson
6836 Cranberry Dr New Port Richey, FL 34653-4555
gmjameson@gmail.com

From: prado4567@everyactioncustom.com on behalf of [Ronald Prado](#)
To: [FLStateParkPlanning](#)
Subject: Topsail Hill
Date: Tuesday, December 4, 2018 11:51:58 AM

Dear Office of Park Planning, Florida Dept. of Environmental Protection,

I am a citizen writing to express my concerns regarding Topsail Hill State Park, which provides habitat to important imperiled species. All Floridians should have equal access to our state parks and I support a single public access point, which will ensure only monitored access into the park.

Please keep this incredible park accessible to all while protecting our shorebirds, imperiled wildlife, and unique ecosystems that would be threatened by unnecessary private access to the park.

Sincerely,
Ronald Prado
2460 NW 5th St Miami, FL 33125-4418
prado4567@hotmail.com

From: lauragreedy@everyactioncustom.com on behalf of [Laura Kuzma](#)
To: [FLStateParkPlanning](#)
Subject: Topsail Hill
Date: Tuesday, December 4, 2018 11:51:57 AM

Dear Office of Park Planning, Florida Dept. of Environmental Protection,

I am a citizen writing to express my concerns regarding Topsail Hill State Park, which provides habitat to important imperiled species. All Floridians should have equal access to our state parks and I support a single public access point, which will ensure only monitored access into the park.

Please keep this incredible park accessible to all while protecting our shorebirds, imperiled wildlife, and unique ecosystems that would be threatened by unnecessary private access to the park.

Sincerely,
Laura Kuzma
2220 Cimarron Ter Palm Harbor, FL 34683-4900
lauragreedy@yahoo.com

From: kmhurley@everyactioncustom.com on behalf of [Kevin Hurley II](#)
To: [FLStateParkPlanning](#)
Subject: Topsail Hill
Date: Tuesday, December 4, 2018 11:51:55 AM

Dear Office of Park Planning, Florida Dept. of Environmental Protection,

I am a citizen writing to express my concerns regarding Topsail Hill State Park, which provides habitat to important imperiled species. All Floridians should have equal access to our state parks and I support a single public access point, which will ensure only monitored access into the park.

Please keep this incredible park accessible to all while protecting our shorebirds, imperiled wildlife, and unique ecosystems that would be threatened by unnecessary private access to the park.

Sincerely,
Kevin Hurley II
2941 W Knights Ave Tampa, FL 33611-1662
kmhurley@mail.usf.edu

From: lschiffer2@everyactioncustom.com on behalf of [Linda Schiffer](#)
To: [FLStateParkPlanning](#)
Subject: Topsail Hill
Date: Tuesday, December 4, 2018 11:51:51 AM

Dear Office of Park Planning, Florida Dept. of Environmental Protection,

I am a citizen writing to express my concerns regarding Topsail Hill State Park, which provides habitat to important imperiled species. All Floridians should have equal access to our state parks and I support a single public access point, which will ensure only monitored access into the park.

Please keep this incredible park accessible to all while protecting our shorebirds, imperiled wildlife, and unique ecosystems that would be threatened by unnecessary private access to the park.

Sincerely,
Linda Schiffer
221 S Wilderness Pt Casselberry, FL 32707-5248
lschiffer2@gmail.com

From: junebugmccullough@everyactioncustom.com on behalf of [Alexandria McCullough](#)
To: [FLStateParkPlanning](#)
Subject: Topsail Hill
Date: Tuesday, December 4, 2018 11:51:39 AM

Dear Office of Park Planning, Florida Dept. of Environmental Protection,

I am a citizen writing to express my concerns regarding Topsail Hill State Park, which provides habitat to important imperiled species. All Floridians should have equal access to our state parks and I support a single public access point, which will ensure only monitored access into the park.

Please keep this incredible park accessible to all while protecting our shorebirds, imperiled wildlife, and unique ecosystems that would be threatened by unnecessary private access to the park.

Sincerely,
Alexandria McCullough
29 NE Ivanhoe Blvd Orlando, FL 32804-5900
junebugmccullough@yahoo.com

From: johnsonjim@everyactioncustom.com on behalf of [James Johnson](#)
To: [FLStateParkPlanning](#)
Subject: Topsail Hill
Date: Tuesday, December 4, 2018 11:51:37 AM

Dear Office of Park Planning, Florida Dept. of Environmental Protection,

I am a citizen writing to express my concerns regarding Topsail Hill State Park, which provides habitat to important imperiled species. All Floridians should have equal access to our state parks and I support a single public access point, which will ensure only monitored access into the park.

Please keep this incredible park accessible to all while protecting our shorebirds, imperiled wildlife, and unique ecosystems that would be threatened by unnecessary private access to the park.

Sincerely,
James Johnson
605 Mariner Way Altamonte Springs, FL 32701-5420
johnsonjim@earthlink.net

From: lklunger@everyactioncustom.com on behalf of [Rhonda Lunger](#)
To: [FLStateParkPlanning](#)
Subject: Topsail Hill
Date: Tuesday, December 4, 2018 11:51:26 AM

Dear Office of Park Planning, Florida Dept. of Environmental Protection,

I am a citizen writing to express my concerns regarding Topsail Hill State Park, which provides habitat to important imperiled species. All Floridians should have equal access to our state parks and I support a single public access point, which will ensure only monitored access into the park.

Please keep this incredible park accessible to all while protecting our shorebirds, imperiled wildlife, and unique ecosystems that would be threatened by unnecessary private access to the park.

Sincerely,
Rhonda Lunger
30 Joanne Pl Oldsmar, FL 34677-2037
lklunger@gmail.com

From: kusmiers@everyactioncustom.com on behalf of [Patricia Kusmierski](#)
To: [FLStateParkPlanning](#)
Subject: Topsail Hill
Date: Tuesday, December 4, 2018 12:19:41 PM

Dear Office of Park Planning, Florida Dept. of Environmental Protection,

I am a citizen writing to express my concerns regarding Topsail Hill State Park, which provides habitat to important imperiled species. All Floridians should have equal access to our state parks and I support a single public access point, which will ensure only monitored access into the park.

Please keep this incredible park accessible to all while protecting our shorebirds, imperiled wildlife, and unique ecosystems that would be threatened by unnecessary private access to the park.

Sincerely,
Patricia Kusmierski
26 Cedar Grove Terrace Ext Essex, CT 06426-1458
kusmiers@hotmail.com

From: mndythomson@everyactioncustom.com on behalf of [Amanda Thomson](#)
To: [FLStateParkPlanning](#)
Subject: Topsail Hill
Date: Tuesday, December 4, 2018 12:28:06 PM

Dear Office of Park Planning, Florida Dept. of Environmental Protection,

I am a citizen writing to express my concerns regarding Topsail Hill State Park, which provides habitat to important imperiled species. All Floridians should have equal access to our state parks and I support a single public access point, which will ensure only monitored access into the park.

Please keep this incredible park accessible to all while protecting our shorebirds, imperiled wildlife, and unique ecosystems that would be threatened by unnecessary private access to the park.

Sincerely,
Amanda Thomson
26112 Stillwater Cir Punta Gorda, FL 33955-4729
mndythomson@yahoo.com

From: stevennewby@everyactioncustom.com on behalf of [Steven Newby](#)
To: [FLStateParkPlanning](#)
Subject: Topsail Hill
Date: Tuesday, December 4, 2018 12:24:18 PM

Dear Office of Park Planning, Florida Dept. of Environmental Protection,

I am a citizen writing to express my concerns regarding Topsail Hill State Park, which provides habitat to important imperiled species. All Floridians should have equal access to our state parks and I support a single public access point, which will ensure only monitored access into the park.

Please keep this incredible park accessible to all while protecting our shorebirds, imperiled wildlife, and unique ecosystems that would be threatened by unnecessary private access to the park.

Sincerely,
Steven Newby
13371 NE 76th St Bronson, FL 32621-7641
stevennewby@gmail.com

From: mcs5@everyactioncustom.com on behalf of [Constance Spradlin](#)
To: [FLStateParkPlanning](#)
Subject: Topsail Hill
Date: Tuesday, December 4, 2018 12:24:10 PM

Dear Office of Park Planning, Florida Dept. of Environmental Protection,

I am a citizen writing to express my concerns regarding Topsail Hill State Park, which provides habitat to important imperiled species. All Floridians should have equal access to our state parks and I support a single public access point, which will ensure only monitored access into the park.

Please keep this incredible park accessible to all while protecting our shorebirds, imperiled wildlife, and unique ecosystems that would be threatened by unnecessary private access to the park.

Sincerely,
Constance Spradlin
12727 Cold Stream Dr Fort Myers, FL 33912-4627
mcs5@earthlink.net

From: ameyjo@everyactioncustom.com on behalf of [Amey Williams](#)
To: [FLStateParkPlanning](#)
Subject: Topsail Hill
Date: Tuesday, December 4, 2018 12:24:06 PM

Dear Office of Park Planning, Florida Dept. of Environmental Protection,

I am a citizen writing to express my concerns regarding Topsail Hill State Park, which provides habitat to important imperiled species. All Floridians should have equal access to our state parks and I support a single public access point, which will ensure only monitored access into the park.

Please keep this incredible park accessible to all while protecting our shorebirds, imperiled wildlife, and unique ecosystems that would be threatened by unnecessary private access to the park.

Sincerely,
Amey Williams
20831 Pinehurst Greens Dr # 20 Estero, FL 33928-5913
ameyjo@comcast.net

From: kelleehk@everyactioncustom.com on behalf of [Kellee Herington](#)
To: [FLStateParkPlanning](#)
Subject: Topsail Hill
Date: Tuesday, December 4, 2018 12:23:27 PM

Dear Office of Park Planning, Florida Dept. of Environmental Protection,

I am a citizen writing to express my concerns regarding Topsail Hill State Park, which provides habitat to important imperiled species. All Floridians should have equal access to our state parks and I support a single public access point, which will ensure only monitored access into the park.

Please keep this incredible park accessible to all while protecting our shorebirds, imperiled wildlife, and unique ecosystems that would be threatened by unnecessary private access to the park.

Sincerely,
Kellee Herington
104 Jacaranda Way Parrish, FL 34219-9111
kelleehk@aol.com

From: michierx7@everyactioncustom.com on behalf of [Michele Labrie](#)
To: [FLStateParkPlanning](#)
Subject: Topsail Hill
Date: Tuesday, December 4, 2018 12:23:10 PM

Dear Office of Park Planning, Florida Dept. of Environmental Protection,

I am a citizen writing to express my concerns regarding Topsail Hill State Park, which provides habitat to important imperiled species. All Floridians should have equal access to our state parks and I support a single public access point, which will ensure only monitored access into the park.

Please keep this incredible park accessible to all while protecting our shorebirds, imperiled wildlife, and unique ecosystems that would be threatened by unnecessary private access to the park.

Sincerely,
Michele Labrie
1180 Waterway Dr Sebastian, FL 32976-7094
michierx7@hotmail.com

From: sherrybill@everyactioncustom.com on behalf of [Wilhelm Strateff](#)
To: [FLStateParkPlanning](#)
Subject: Topsail Hill
Date: Tuesday, December 4, 2018 12:22:19 PM

Dear Office of Park Planning, Florida Dept. of Environmental Protection,

I am a citizen writing to express my concerns regarding Topsail Hill State Park, which provides habitat to important imperiled species. All Floridians should have equal access to our state parks and I support a single public access point, which will ensure only monitored access into the park.

Please keep this incredible park accessible to all while protecting our shorebirds, imperiled wildlife, and unique ecosystems that would be threatened by unnecessary private access to the park.

Sincerely,
Wilhelm Strateff
11425 80th Ave Seminole, FL 33772-4604
sherrybill@tampabay.rr.com

From: slkorta@everyactioncustom.com on behalf of [Susanne Korta](#)
To: [FLStateParkPlanning](#)
Subject: Topsail Hill
Date: Tuesday, December 4, 2018 12:21:53 PM

Dear Office of Park Planning, Florida Dept. of Environmental Protection,

I am a citizen writing to express my concerns regarding Topsail Hill State Park, which provides habitat to important imperiled species. All Floridians should have equal access to our state parks and I support a single public access point, which will ensure only monitored access into the park.

Please keep this incredible park accessible to all while protecting our shorebirds, imperiled wildlife, and unique ecosystems that would be threatened by unnecessary private access to the park.

Sincerely,
Susanne Korta
1315 Blakemore Ct E Tallahassee, FL 32317-8459
slkorta@gmail.com

From: llunde1953@everyactioncustom.com on behalf of [Lauren Lunde](#)
To: [FLStateParkPlanning](#)
Subject: Topsail Hill
Date: Tuesday, December 4, 2018 12:21:32 PM

Dear Office of Park Planning, Florida Dept. of Environmental Protection,

I am a citizen writing to express my concerns regarding Topsail Hill State Park, which provides habitat to important imperiled species. All Floridians should have equal access to our state parks and I support a single public access point, which will ensure only monitored access into the park.

Please keep this incredible park accessible to all while protecting our shorebirds, imperiled wildlife, and unique ecosystems that would be threatened by unnecessary private access to the park.

Sincerely,
Lauren Lunde
4465 Brighton Blvd Mims, FL 32754-4792
llunde1953@gmail.com

From: impaganmiss@everyactioncustom.com on behalf of [Lorraine Whispell-Gonzalez](#)
To: [FLStateParkPlanning](#)
Subject: Topsail Hill
Date: Tuesday, December 4, 2018 12:28:38 PM

Dear Office of Park Planning, Florida Dept. of Environmental Protection,

I am a citizen writing to express my concerns regarding Topsail Hill State Park, which provides habitat to important imperiled species. All Floridians should have equal access to our state parks and I support a single public access point, which will ensure only monitored access into the park.

Please keep this incredible park accessible to all while protecting our shorebirds, imperiled wildlife, and unique ecosystems that would be threatened by unnecessary private access to the park.

Sincerely,
Lorraine Whispell-Gonzalez
1934 Madison St Apt 5 Hollywood, FL 33020-5410
impaganmiss@gmail.com

From: rickscustompainting@everyactioncustom.com on behalf of [Patricia DeLuca](#)
To: [FLStateParkPlanning](#)
Subject: Topsail Hill
Date: Tuesday, December 4, 2018 12:28:33 PM

Dear Office of Park Planning, Florida Dept. of Environmental Protection,

I am a citizen writing to express my concerns regarding Topsail Hill State Park, which provides habitat to important imperiled species. All Floridians should have equal access to our state parks and I support a single public access point, which will ensure only monitored access into the park.

Please keep this incredible park accessible to all while protecting our shorebirds, imperiled wildlife, and unique ecosystems that would be threatened by unnecessary private access to the park.

Sincerely,
Patricia DeLuca
45 Inlets Blvd Nokomis, FL 34275-4109
rickscustompainting@comcast.net

From: hyacinthlove@everyactioncustom.com on behalf of [Emily Coleman](#)
To: [FLStateParkPlanning](#)
Subject: Topsail Hill
Date: Tuesday, December 4, 2018 12:27:16 PM

Dear Office of Park Planning, Florida Dept. of Environmental Protection,

I am a citizen writing to express my concerns regarding Topsail Hill State Park, which provides habitat to important imperiled species. All Floridians should have equal access to our state parks and I support a single public access point, which will ensure only monitored access into the park.

Please keep this incredible park accessible to all while protecting our shorebirds, imperiled wildlife, and unique ecosystems that would be threatened by unnecessary private access to the park.

Sincerely,
Emily Coleman
1432 Willow Branch Dr Orlando, FL 32828-7457
hyacinthlove@gmail.com

From: Bryanwisner@everyactioncustom.com on behalf of [Bryan Wisner](#)
To: [FLStateParkPlanning](#)
Subject: Topsail Hill
Date: Tuesday, December 4, 2018 12:26:59 PM

Dear Office of Park Planning, Florida Dept. of Environmental Protection,

Dear State Park officials,

I am a citizen writing to express my concerns regarding Topsail Hill State Park, which provides habitat to important imperiled species. All Floridians should have equal access to our state parks and I support a single public access point, which will ensure only monitored access into the park.

Please keep this incredible park accessible to all while protecting our shorebirds, imperiled wildlife, and unique ecosystems that would be threatened by unnecessary private access to the park.

Please support us and do the right thing to help protect what we have left of the natural world in our beautiful state.

Thank you in advance for your consideration

Sincerely,
Bryan Wisner
1840 NE 59th Ct Fort Lauderdale, FL 33308-2108
Bryanwisner@gmail.com

From: demita2@everyactioncustom.com on behalf of [David Ayers](#)
To: [FLStateParkPlanning](#)
Subject: Topsail Hill
Date: Tuesday, December 4, 2018 12:26:25 PM

Dear Office of Park Planning, Florida Dept. of Environmental Protection,

I am a citizen writing to express my concerns regarding Topsail Hill State Park, which provides habitat to important imperiled species. All Floridians should have equal access to our state parks and I support a single public access point, which will ensure only monitored access into the park.

Please keep this incredible park accessible to all while protecting our shorebirds, imperiled wildlife, and unique ecosystems that would be threatened by unnecessary private access to the park.

Sincerely,
David Ayers
7004 Pointe West Blvd Bradenton, FL 34209-5426
demita2@juno.com

From: alkruger@everyactioncustom.com on behalf of [Anne Kruger](#)
To: [FLStateParkPlanning](#)
Subject: Topsail Hill
Date: Tuesday, December 4, 2018 12:26:13 PM

Dear Office of Park Planning, Florida Dept. of Environmental Protection,

I am a citizen writing to express my concerns regarding Topsail Hill State Park, which provides habitat to important imperiled species. All Floridians should have equal access to our state parks and I support a single public access point, which will ensure only monitored access into the park.

Please keep this incredible park accessible to all while protecting our shorebirds, imperiled wildlife, and unique ecosystems that would be threatened by unnecessary private access to the park.

Sincerely,
Anne Kruger
220 Curacau Dr Cocoa Beach, FL 32931-3038
alkruger@cfl.rr.com

From: esiegel213@everyactioncustom.com on behalf of [elaine Siegel](#)
To: [FLStateParkPlanning](#)
Subject: Topsail Hill
Date: Tuesday, December 4, 2018 12:26:02 PM

Dear Office of Park Planning, Florida Dept. of Environmental Protection,

I am a citizen writing to express my concerns regarding Topsail Hill State Park, which provides habitat to important imperiled species. All Floridians should have equal access to our state parks and I support a single public access point, which will ensure only monitored access into the park.

Please keep this incredible park accessible to all while protecting our shorebirds, imperiled wildlife, and unique ecosystems that would be threatened by unnecessary private access to the park.

Sincerely,
elaine Siegel
8140 Cassia Dr Boynton Beach, FL 33472-5024
esiegel213@gmail.com

From: sheila@everyactioncustom.com on behalf of [Sheila Crowe](#)
To: [FLStateParkPlanning](#)
Subject: Topsail Hill
Date: Tuesday, December 4, 2018 12:25:05 PM

Dear Office of Park Planning, Florida Dept. of Environmental Protection,

I am a citizen writing to express my concerns regarding Topsail Hill State Park, which provides habitat to important imperiled species. All Floridians should have equal access to our state parks and I support a single public access point, which will ensure only monitored access into the park.

Private access for this gated community is NOT needed. The public access is a 2 minute bike ride for most residents in the gated community. They are not paying to provide staffing at this additional gate.

Please keep this incredible park accessible to all while protecting our shorebirds, imperiled wildlife, and unique ecosystems that would be threatened by unnecessary private access to the park.

Sincerely,
Sheila Crowe
8834 Carey Rd Lithia, FL 33547-4286
sheila@diversifiedlifting.com

From: fprager@everyactioncustom.com on behalf of [Francine Prager](#)
To: [FLStateParkPlanning](#)
Subject: Topsail Hill
Date: Tuesday, December 4, 2018 12:25:04 PM

Dear Office of Park Planning, Florida Dept. of Environmental Protection,

I am a citizen writing to express my concerns regarding Topsail Hill State Park, which provides habitat to important imperiled species. All Floridians should have equal access to our state parks and I support a single public access point, which will ensure only monitored access into the park.

Please keep this incredible park accessible to all while protecting our shorebirds, imperiled wildlife, and unique ecosystems that would be threatened by unnecessary private access to the park.

Sincerely,
Francine Prager
15841 Martha Cir Lutz, FL 33549-7007
fprager@tampabay.rr.com

From: dcbgbw@everyactioncustom.com on behalf of [Dana Bryan](#)
To: [FLStateParkPlanning](#)
Subject: Topsail Hill
Date: Tuesday, December 4, 2018 12:24:24 PM

Dear Office of Park Planning, Florida Dept. of Environmental Protection,

As a long-time state park administrator who knows the importance of good neighbor relations, I can appreciate that neighbors would like convenient access from nearer their residence. Clearly, they see a very long walk or drive to the property next door seems excessive. However, the integrity of the state parks (or any national, state, or local public property) relies on controlled access. The precedent is important - if private access is awarded, it not only is a cost burden on park management, but it makes saying "no" more difficult everywhere else. The best decision is to say "no" in every circumstance. It reminds me of a simple management principal - it is easier to draw a line between 'zero' and 'one' than any other two numbers.

Sincerely,
Dana Bryan
2894 Hadley Rd Tallahassee, FL 32309-3504
dcbgbw@comcast.net

From: dongelrod@everyactioncustom.com on behalf of [Donna Gellman-Rodriguez](#)
To: [FLStateParkPlanning](#)
Subject: Topsail Hill
Date: Tuesday, December 4, 2018 12:28:22 PM

Dear Office of Park Planning, Florida Dept. of Environmental Protection,

I am a citizen writing to express my concerns regarding Topsail Hill State Park, which provides habitat to important imperiled species. All Floridians should have equal access to our state parks and I support a single public access point, which will ensure only monitored access into the park.

Please keep this incredible park accessible to all while protecting our shorebirds, imperiled wildlife, and unique ecosystems that would be threatened by unnecessary private access to the park.

Sincerely,
Donna Gellman-Rodriguez
1140 Country Oaks Ln Lakeland, FL 33810-8117
dongelrod@gmail.com

From: brushharbor@everyactioncustom.com on behalf of [Jane Andrews](#)
To: [FLStateParkPlanning](#)
Subject: Topsail Hill
Date: Tuesday, December 4, 2018 12:34:15 AM

Dear Office of Park Planning, Florida Dept. of Environmental Protection,

I am a citizen writing to express my concerns regarding Topsail Hill State Park, which provides habitat to important imperiled species. All Floridians should have equal access to our state parks and I support a single public access point, which will ensure only monitored access into the park.

Please keep this incredible park accessible to all while protecting our shorebirds, imperiled wildlife, and unique ecosystems that would be threatened by unnecessary private access to the park.

Sincerely,
Jane Andrews
183 S US Highway 1 Oak Hill, FL 32759-9646
brushharbor@yahoo.com

From: iszee21286@everyactioncustom.com on behalf of [Isabelle Pardew](#)
To: [FLStateParkPlanning](#)
Subject: Topsail Hill
Date: Monday, December 3, 2018 11:03:01 PM

Dear Office of Park Planning, Florida Dept. of Environmental Protection,

I am a citizen writing to express my concerns regarding Topsail Hill State Park, which provides habitat to important imperiled species. All Floridians should have equal access to our state parks and I support a single public access point, which will ensure only monitored access into the park.

Please keep this incredible park accessible to all while protecting our shorebirds, imperiled wildlife, and unique ecosystems that would be threatened by unnecessary private access to the park.

Sincerely,
Isabelle Pardew
1300 Aintree Rd Towson, MD 21286-1344
iszee21286@yahoo.com

From: susan.e.oswald@everyactioncustom.com on behalf of [Susan Oswald](#)
To: [FLStateParkPlanning](#)
Subject: Topsail Hill
Date: Monday, December 3, 2018 10:22:23 PM

Dear Office of Park Planning, Florida Dept. of Environmental Protection,

I am a citizen writing to express my concerns regarding Topsail Hill State Park, which provides habitat to important imperiled species. All Floridians should have equal access to our state parks and I support a single public access point, which will ensure only monitored access into the park.

Please keep this incredible park accessible to all while protecting our shorebirds, imperiled wildlife, and unique ecosystems that would be threatened by unnecessary private access to the park.

Sincerely,
Susan Oswald
1211 Berwyn Rd Orlando, FL 32806-1814
susan.e.oswald@att.net

From: wadehmatthews@everyactioncustom.com on behalf of [Wade and Betty Matthews](#)
To: [FLStateParkPlanning](#)
Subject: Topsail Hill
Date: Monday, December 3, 2018 10:22:10 PM

Dear Office of Park Planning, Florida Dept. of Environmental Protection,

I am a citizen writing to express my concerns regarding Topsail Hill State Park, which provides habitat to important imperiled species. All Floridians should have equal access to our state parks and I support a single public access point, which will ensure only monitored access into the park.

Please keep this incredible park accessible to all while protecting our shorebirds, imperiled wildlife, and unique ecosystems that would be threatened by unnecessary private access to the park.

Sincerely,
Wade and Betty Matthews
5152 Admiral Pl Sarasota, FL 34231-4202
wadehmatthews@gmail.com

From: jsphoenix@everyactioncustom.com on behalf of [Jennifer Smith](#)
To: [FLStateParkPlanning](#)
Subject: Topsail Hill
Date: Monday, December 3, 2018 10:01:20 PM

Dear Office of Park Planning, Florida Dept. of Environmental Protection,

I am a citizen writing to express my concerns regarding Topsail Hill State Park, which provides habitat to important imperiled species. All Floridians should have equal access to our state parks and I support a single public access point, which will ensure only monitored access into the park.

Please keep this incredible park accessible to all while protecting our shorebirds, imperiled wildlife, and unique ecosystems that would be threatened by unnecessary private access to the park.

Sincerely,
Jennifer Smith
15039 S 28th St Phoenix, AZ 85048-8942
jsphoenix@aol.com

From: lynnfehr@everyactioncustom.com on behalf of [Lynn Fehr](#)
To: [FLStateParkPlanning](#)
Subject: Topsail Hill
Date: Tuesday, December 4, 2018 7:12:12 AM

Dear Office of Park Planning, Florida Dept. of Environmental Protection,

I am a citizen writing to express my concerns regarding Topsail Hill State Park, which provides habitat to important imperiled species. All Floridians should have equal access to our state parks and I support a single public access point, which will ensure only monitored access into the park.

Please keep this incredible park accessible to all while protecting our shorebirds, imperiled wildlife, and unique ecosystems that would be threatened by unnecessary private access to the park.

Sincerely,
Lynn Fehr
93 Dune Lakes Cir Unit E202 Santa Rosa Beach, FL 32459-3789
lynnfehr@gmail.com

From: [Bill Livingston](#)
To: [FLStateParkPlanning](#)
Subject: Topsail Park Beach Access
Date: Tuesday, December 4, 2018 6:28:16 AM

We are in favor of an additional pedestrian access into the park because we don't have enough access areas to the beach along 30A.

This will also help keep vehicle traffic down during the spring and summer. There are several surrounding communities that could benefit from this access.

Thanks,
Bill and Lois Livingston



Virus-free. www.avast.com

From: erpeldinggarratt@everyactioncustom.com on behalf of [Liz Garratt](#)
To: [FLStateParkPlanning](#)
Subject: Topsail Hill
Date: Tuesday, December 4, 2018 12:19:40 PM

Dear Office of Park Planning, Florida Dept. of Environmental Protection,

I am a citizen writing to express my concerns regarding Topsail Hill State Park, which provides habitat to important imperiled species. All Floridians should have equal access to our state parks and I support a single public access point, which will ensure only monitored access into the park.

Please keep this incredible park accessible to all while protecting our shorebirds, imperiled wildlife, and unique ecosystems that would be threatened by unnecessary private access to the park.

Sincerely,
Liz Garratt
400 Plantation Grove Ln Saint Augustine, FL 32086-9120
erpeldinggarratt@gmail.com

From: hannab45@everyactioncustom.com on behalf of [Johanna Brown](#)
To: [FLStateParkPlanning](#)
Subject: Topsail Hill
Date: Tuesday, December 4, 2018 12:17:00 PM

Dear Office of Park Planning, Florida Dept. of Environmental Protection,

I am a citizen writing to express my concerns regarding Topsail Hill State Park, which provides habitat to important imperiled species. All Floridians should have equal access to our state parks and I support a single public access point, which will ensure only monitored access into the park.

Please keep this incredible park accessible to all while protecting our shorebirds, imperiled wildlife, and unique ecosystems that would be threatened by unnecessary private access to the park.

Sincerely,
Johanna Brown
1408 S Snapper Ln Fernandina Beach, FL 32034-4480
hannab45@aol.com

From: kapoole21@everyactioncustom.com on behalf of [Kathleen Poole](#)
To: [FLStateParkPlanning](#)
Subject: Topsail Hill
Date: Tuesday, December 4, 2018 11:51:26 AM

Dear Office of Park Planning, Florida Dept. of Environmental Protection,

I am a citizen writing to express my concerns regarding Topsail Hill State Park, which provides habitat to important imperiled species. All Floridians should have equal access to our state parks and I support a single public access point, which will ensure only monitored access into the park.

Please keep this incredible park accessible to all while protecting our shorebirds, imperiled wildlife, and unique ecosystems that would be threatened by unnecessary private access to the park.

Sincerely,
Kathleen Poole
213 W 20th St Sanford, FL 32771-3832
kapoole21@gmail.com

From: melmo220@everyactioncustom.com on behalf of [Melanie Billingsley](#)
To: [FLStateParkPlanning](#)
Subject: Topsail Hill
Date: Tuesday, December 4, 2018 11:51:11 AM

Dear Office of Park Planning, Florida Dept. of Environmental Protection,

I am a citizen writing to express my concerns regarding Topsail Hill State Park, which provides habitat to important imperiled species. All Floridians should have equal access to our state parks and I support a single public access point, which will ensure only monitored access into the park.

Please keep this incredible park accessible to all while protecting our shorebirds, imperiled wildlife, and unique ecosystems that would be threatened by unnecessary private access to the park.

Sincerely,
Melanie Billingsley
4155 Hibiscus Rd Venice, FL 34293-7103
melmo220@yahoo.com

From: jogden@everyactioncustom.com on behalf of [John Ogden](#)
To: [FLStateParkPlanning](#)
Subject: Topsail Hill
Date: Tuesday, December 4, 2018 11:51:10 AM

Dear Office of Park Planning, Florida Dept. of Environmental Protection,

I am a citizen writing to express my concerns regarding Topsail Hill State Park, which provides habitat to important imperiled species. All Floridians should have equal access to our state parks and I support a single public access point, which will ensure only monitored access into the park.

Please keep this incredible park accessible to all while protecting our shorebirds, imperiled wildlife, and unique ecosystems that would be threatened by unnecessary private access to the park.

Sincerely,
John Ogden
190 18th Ave N Saint Petersburg, FL 33704-3406
jogden@usf.edu

From: fishwilliams@everyactioncustom.com on behalf of [James Williams](#)
To: [FLStateParkPlanning](#)
Subject: Topsail Hill
Date: Tuesday, December 4, 2018 11:50:13 AM

Dear Office of Park Planning, Florida Dept. of Environmental Protection,

I am a citizen writing to express my concerns regarding Topsail Hill State Park, which provides habitat to important imperiled species. All Floridians should have equal access to our state parks and I support a single public access point, which will ensure only monitored access into the park.

Please keep this incredible park accessible to all while protecting our shorebirds, imperiled wildlife, and unique ecosystems that would be threatened by unnecessary private access to the park.

There is absolutely NO NEED for a private property access to the park. I have spent time birding in this park and what we dont need is another access point with no monitoring. If they want access to the park then let them enter like everyone else.

Thank You
jim Williams

Sincerely,
James Williams
4820 NW 15th Pl Gainesville, FL 32605-4551
fishwilliams@gmail.com

From: johngunkler@everyactioncustom.com on behalf of [John Gunkler](#)
To: [FLStateParkPlanning](#)
Subject: Topsail Hill
Date: Tuesday, December 4, 2018 11:50:09 AM

Dear Office of Park Planning, Florida Dept. of Environmental Protection,

I am a citizen writing to express my concerns regarding Topsail Hill State Park, which provides habitat to important imperiled species. All Floridians should have equal access to our state parks and I support a single public access point, which will ensure only monitored access into the park. Changing access now would likely cause irreversible damage.

Please keep this incredible park accessible to all while protecting our shorebirds, imperiled wildlife, and unique ecosystems that would be threatened by unnecessary private access to the park.

Sincerely,
John Gunkler
5221 Creekside Trl Sarasota, FL 34243-3890
johngunkler@gmail.com

From: rlgerber@everyactioncustom.com on behalf of [Roberta Gerber](#)
To: [FLStateParkPlanning](#)
Subject: Topsail Hill
Date: Tuesday, December 4, 2018 11:50:07 AM

Dear Office of Park Planning, Florida Dept. of Environmental Protection,

I am a citizen writing to express my concerns regarding Topsail Hill State Park, which provides habitat to important imperiled species. All Floridians should have equal access to our state parks and I support a single public access point, which will ensure only monitored access into the park.

Please keep this incredible park accessible to all while protecting our shorebirds, imperiled wildlife, and unique ecosystems that would be threatened by unnecessary private access to the park.

Sincerely,
Roberta Gerber
47 9th St Bonita Springs, FL 34134-7422
rlgerber@me.com

From: sagarzazu@everyactioncustom.com on behalf of [Rodolfo Sagardua](#)
To: [FLStateParkPlanning](#)
Subject: Topsail Hill
Date: Tuesday, December 4, 2018 11:50:02 AM

Dear Office of Park Planning, Florida Dept. of Environmental Protection,

Wildlife balance is highly dependent on biodiversity. I am writing to express my concerns regarding Topsail Hill State Park, which provides habitat to important imperiled species. All Floridians should have equal access to our state parks and I support a single public access point, which will ensure only monitored access into the park.

Please keep this incredible park accessible to all while protecting our shorebirds, imperiled wildlife, and unique ecosystems that would be threatened by unnecessary private access to the park.

Sincerely,
Rodolfo Sagardua
WESTERN Ave Brighton, MA 02135
sagarzazu@gmail.com

From: disneygoer1@everyactioncustom.com on behalf of [Joyce Schwartz](#)
To: [FLStateParkPlanning](#)
Subject: Topsail Hill
Date: Tuesday, December 4, 2018 11:49:58 AM

Dear Office of Park Planning, Florida Dept. of Environmental Protection,

I am a citizen writing to express my concerns regarding Topsail Hill State Park, which provides habitat to important imperiled species. All Floridians should have equal access to our state parks and I support a single public access point, which will ensure only monitored access into the park.

Please keep this incredible park accessible to all while protecting our shorebirds, imperiled wildlife, and unique ecosystems that would be threatened by unnecessary private access to the park.

Sincerely,
Joyce Schwartz
486 Northwestern Ave Altamonte Springs, FL 32714-1335
disneygoer1@gmail.com

From: sbrayton@everyactioncustom.com on behalf of [Shawn Brayton](#)
To: [FLStateParkPlanning](#)
Subject: Topsail Hill
Date: Tuesday, December 4, 2018 11:49:22 AM

Dear Office of Park Planning, Florida Dept. of Environmental Protection,

I am a citizen writing to express my concerns regarding Topsail Hill State Park, which provides habitat to important imperiled species. All Floridians should have equal access to our state parks and I support a single public access point, which will ensure only monitored access into the park.

Please keep this incredible park accessible to all while protecting our shorebirds, imperiled wildlife, and unique ecosystems that would be threatened by unnecessary private access to the park.

Sincerely,
Shawn Brayton
10881 Great Southern Dr Jacksonville, FL 32257-3341
sbrayton@unf.edu

From: jehart9@everyactioncustom.com on behalf of [John Hartgering](#)
To: [FLStateParkPlanning](#)
Subject: Topsail Hill
Date: Tuesday, December 4, 2018 11:49:06 AM

Dear Office of Park Planning, Florida Dept. of Environmental Protection,

I am a citizen writing to express my concerns regarding Topsail Hill State Park, which provides habitat to important imperiled species. All Floridians should have equal access to our state parks and I support a single public access point, which will ensure only monitored access into the park.

Please keep this incredible park accessible to all while protecting our shorebirds, imperiled wildlife, and unique ecosystems that would be threatened by unnecessary private access to the park.

Sincerely,
John Hartgering
914 Summit Greens Blvd Clermont, FL 34711-6734
jehart9@yahoo.com

From: vbel@everyactioncustom.com on behalf of [Viviane Belisle](#)
To: [FLStateParkPlanning](#)
Subject: Topsail Hill
Date: Tuesday, December 4, 2018 12:16:52 PM

Dear Office of Park Planning, Florida Dept. of Environmental Protection,

I am a citizen writing to express my concerns regarding Topsail Hill State Park, which provides habitat to important imperiled species. All Floridians should have equal access to our state parks and I support a single public access point, which will ensure only monitored access into the park.

Please keep this incredible park accessible to all while protecting our shorebirds, imperiled wildlife, and unique ecosystems that would be threatened by unnecessary private access to the park.

Sincerely,
Viviane Belisle
77 Ocean Palm Villa S Flagler Beach, FL 32136-4201
vbel@hotmail.ca

From: ktguthrie@everyactioncustom.com on behalf of [Todd Guthrie](#)
To: [FLStateParkPlanning](#)
Subject: Topsail Hill
Date: Tuesday, December 4, 2018 11:49:00 AM

Dear Office of Park Planning, Florida Dept. of Environmental Protection,

I am a citizen writing to express my concerns regarding Topsail Hill State Park, which provides habitat to important imperiled species. All Floridians should have equal access to our state parks and I support a single public access point, which will ensure only monitored access into the park.

Please keep this incredible park accessible to all while protecting our shorebirds, imperiled wildlife, and unique ecosystems that would be threatened by unnecessary private access to the park.

Let's be proactive & not wait for this habitat to be in peril & too late to react.

Sincerely,
Todd Guthrie
18724 84th Ave W Edmonds, WA 98026-5703
ktguthrie@yahoo.com

From: dmixonholliday@everyactioncustom.com on behalf of [Debra Mixon](#)
To: [FLStateParkPlanning](#)
Subject: Topsail Hill
Date: Tuesday, December 4, 2018 11:48:18 AM

Dear Office of Park Planning, Florida Dept. of Environmental Protection,

I am a citizen writing to express my concerns regarding Topsail Hill State Park, which provides habitat to important imperiled species. All Floridians should have equal access to our state parks and I support a single public access point, which will ensure only monitored access into the park. I am concerned that a privileged few being provided a separate access could lead to unforeseen consequences and set a disturbing precedent.

Please keep this incredible park accessible to all while protecting our shorebirds, imperiled wildlife, and unique ecosystems that would be threatened by unnecessary private access to the park.

Sincerely,
Debra Mixon
7 Arredondo Ave Saint Augustine, FL 32080-3720
dmixonholliday@gmail.com

From: dmixonholliday@everyactioncustom.com on behalf of [Debra Mixon](#)
To: [FLStateParkPlanning](#)
Subject: Topsail Hill
Date: Tuesday, December 4, 2018 11:48:18 AM

Dear Office of Park Planning, Florida Dept. of Environmental Protection,

I am a citizen writing to express my concerns regarding Topsail Hill State Park, which provides habitat to important imperiled species. All Floridians should have equal access to our state parks and I support a single public access point, which will ensure only monitored access into the park. I am concerned that a privileged few being provided a separate access could lead to unforeseen consequences and set a disturbing precedent.

Please keep this incredible park accessible to all while protecting our shorebirds, imperiled wildlife, and unique ecosystems that would be threatened by unnecessary private access to the park.

Sincerely,
Debra Mixon
7 Arredondo Ave Saint Augustine, FL 32080-3720
dmixonholliday@gmail.com

From: cnsrxfan24@everyactioncustom.com on behalf of [Cathy Chuparkoff](#)
To: [FLStateParkPlanning](#)
Subject: Topsail Hill
Date: Tuesday, December 4, 2018 11:48:17 AM

Dear Office of Park Planning, Florida Dept. of Environmental Protection,

I am a citizen writing to express my concerns regarding Topsail Hill State Park, which provides habitat to important imperiled species. All Floridians should have equal access to our state parks and I support a single public access point, which will ensure only monitored access into the park.

Please keep this incredible park accessible to all while protecting our shorebirds, imperiled wildlife, and unique ecosystems that would be threatened by unnecessary private access to the park.

Sincerely,
Cathy Chuparkoff
200 Minnesota Ave Saint Cloud, FL 34769-2234
cnsrxfan24@aol.com

From: cnsrxfan24@everyactioncustom.com on behalf of [Cathy Chuparkoff](#)
To: [FLStateParkPlanning](#)
Subject: Topsail Hill
Date: Tuesday, December 4, 2018 11:48:17 AM

Dear Office of Park Planning, Florida Dept. of Environmental Protection,

I am a citizen writing to express my concerns regarding Topsail Hill State Park, which provides habitat to important imperiled species. All Floridians should have equal access to our state parks and I support a single public access point, which will ensure only monitored access into the park.

Please keep this incredible park accessible to all while protecting our shorebirds, imperiled wildlife, and unique ecosystems that would be threatened by unnecessary private access to the park.

Sincerely,
Cathy Chuparkoff
200 Minnesota Ave Saint Cloud, FL 34769-2234
cnsrxfan24@aol.com

From: mbro8079@everyactioncustom.com on behalf of [Janet Brown](#)
To: [FLStateParkPlanning](#)
Subject: Topsail Hill
Date: Tuesday, December 4, 2018 11:47:31 AM

Dear Office of Park Planning, Florida Dept. of Environmental Protection,

I am a citizen writing to express my concerns regarding Topsail Hill State Park, which provides habitat to important imperiled species. All Floridians should have equal access to our state parks and I support a single public access point, which will ensure only monitored access into the park.

Please keep this incredible park accessible to all while protecting our shorebirds, imperiled wildlife, and unique ecosystems that would be threatened by unnecessary private access to the park.

Sincerely,
Janet Brown
8079 SW 86th Ter Miami, FL 33143-7028
mbro8079@aol.com

From: faymurph@everyactioncustom.com on behalf of [Fay Murphy](#)
To: [FLStateParkPlanning](#)
Subject: Topsail Hill
Date: Tuesday, December 4, 2018 11:47:30 AM

Dear Office of Park Planning, Florida Dept. of Environmental Protection,

I am a citizen writing to express my concerns regarding Topsail Hill State Park, which provides habitat to important imperiled species. All Floridians should have equal access to our state parks and I support a single public access point, which will ensure only monitored access into the park.

Please keep this incredible park accessible to all while protecting our shorebirds, imperiled wildlife, and unique ecosystems that would be threatened by unnecessary private access to the park.

Sincerely,
Fay Murphy
5932 Java Plum Ln Bradenton, FL 34203-7327
faymurph@aol.com

From: idab4now@everyactioncustom.com on behalf of [Ida Plaia](#)
To: [FLStateParkPlanning](#)
Subject: Topsail Hill
Date: Tuesday, December 4, 2018 11:47:15 AM

Dear Office of Park Planning, Florida Dept. of Environmental Protection,

I am a citizen writing to express my concerns regarding Topsail Hill State Park, which provides habitat to important imperiled species. All Floridians should have equal access to our state parks and I support a single public access point, which will ensure only monitored access into the park.

Please keep this incredible park accessible to all while protecting our shorebirds, imperiled wildlife, and unique ecosystems that would be threatened by unnecessary private access to the park.

Sincerely,
Ida Plaia
1399 SW 17th St Boca Raton, FL 33486-6630
idab4now@aol.com

From: bernadine_t2000@everyactioncustom.com on behalf of [Bernadine Turner](#)
To: [FLStateParkPlanning](#)
Subject: Topsail Hill
Date: Tuesday, December 4, 2018 11:47:11 AM

Dear Office of Park Planning, Florida Dept. of Environmental Protection,

I am a citizen writing to express my concerns regarding Topsail Hill State Park, which provides habitat to important imperiled species. All Floridians should have equal access to our state parks and I support a single public access point, which will ensure only monitored access into the park.

Please keep this incredible park accessible to all while protecting our shorebirds, imperiled wildlife, and unique ecosystems that would be threatened by unnecessary private access to the park.

Sincerely,
Bernadine Turner
371 NW 249th St Newberry, FL 32669-3348
bernadine_t2000@yahoo.com

From: bernadine_t2000@everyactioncustom.com on behalf of [Bernadine Turner](#)
To: [FLStateParkPlanning](#)
Subject: Topsail Hill
Date: Tuesday, December 4, 2018 11:47:11 AM

Dear Office of Park Planning, Florida Dept. of Environmental Protection,

I am a citizen writing to express my concerns regarding Topsail Hill State Park, which provides habitat to important imperiled species. All Floridians should have equal access to our state parks and I support a single public access point, which will ensure only monitored access into the park.

Please keep this incredible park accessible to all while protecting our shorebirds, imperiled wildlife, and unique ecosystems that would be threatened by unnecessary private access to the park.

Sincerely,
Bernadine Turner
371 NW 249th St Newberry, FL 32669-3348
bernadine_t2000@yahoo.com

From: parr.sdpar.sarah86@everyactioncustom.com on behalf of [Sarah Parr](#)
To: [FLStateParkPlanning](#)
Subject: Topsail Hill
Date: Tuesday, December 4, 2018 12:15:47 PM

Dear Office of Park Planning, Florida Dept. of Environmental Protection,

I am a citizen writing to express my concerns regarding Topsail Hill State Park, which provides habitat to important imperiled species. All Floridians should have equal access to our state parks and I support a single public access point, which will ensure only monitored access into the park.

Please keep this incredible park accessible to all while protecting our shorebirds, imperiled wildlife, and unique ecosystems that would be threatened by unnecessary private access to the park.

Sincerely,
Sarah Parr
1602 Twin Maple Ave Towson Towson, MD 21204-1955
parr.sdpar.sarah86@gmail.com

From: karing@everyactioncustom.com on behalf of [Karin Glendon](#)
To: [FLStateParkPlanning](#)
Subject: Topsail Hill
Date: Tuesday, December 4, 2018 11:47:00 AM

Dear Office of Park Planning, Florida Dept. of Environmental Protection,

I am a citizen writing to express my concerns regarding Topsail Hill State Park, which provides habitat to important imperiled species. All Floridians should have equal access to our state parks and I support a single public access point, which will ensure only monitored access into the park.

Please keep this incredible park accessible to all while protecting our shorebirds, imperiled wildlife, and unique ecosystems that would be threatened by unnecessary private access to the park.

Sincerely,
Karin Glendon
950 SW 68th Ave Plantation, FL 33317-4213
karing@cheneybrothers.com

From: jrtbird1@everyactioncustom.com on behalf of [John Thomas](#)
To: [FLStateParkPlanning](#)
Subject: Topsail Hill
Date: Tuesday, December 4, 2018 11:46:59 AM

Dear Office of Park Planning, Florida Dept. of Environmental Protection,

I am a citizen writing to express my concerns regarding Topsail Hill State Park, which provides habitat to important imperiled species. All Floridians should have equal access to our state parks and I support a single public access point, which will ensure only monitored access into the park.

Please keep this incredible park accessible to all while protecting our shorebirds, imperiled wildlife, and unique ecosystems that would be threatened by unnecessary private access to the park.

Sincerely,
John Thomas
11338 Alligator St Punta Gorda, FL 33955-1432
jrtbird1@yahoo.com

From: bbrukner@everyactioncustom.com on behalf of [David Barbara Brukner](#)
To: [FLStateParkPlanning](#)
Subject: Topsail Hill
Date: Tuesday, December 4, 2018 11:46:40 AM

Dear Office of Park Planning, Florida Dept. of Environmental Protection,

I am a citizen writing to express my concerns regarding Topsail Hill State Park, which provides habitat to important imperiled species. All Floridians should have equal access to our state parks and I support a single public access point, which will ensure only monitored access into the park.

Please keep this incredible park accessible to all while protecting our shorebirds, imperiled wildlife, and unique ecosystems that would be threatened by unnecessary private access to the park.

Sincerely,
David Barbara Brukner
4974 Glenmorrie Cir Bellevue, NE 68157-2432
bbrukner@cox.net

From: bbrukner@everyactioncustom.com on behalf of [David Barbara Brukner](#)
To: [FLStateParkPlanning](#)
Subject: Topsail Hill
Date: Tuesday, December 4, 2018 11:46:40 AM

Dear Office of Park Planning, Florida Dept. of Environmental Protection,

I am a citizen writing to express my concerns regarding Topsail Hill State Park, which provides habitat to important imperiled species. All Floridians should have equal access to our state parks and I support a single public access point, which will ensure only monitored access into the park.

Please keep this incredible park accessible to all while protecting our shorebirds, imperiled wildlife, and unique ecosystems that would be threatened by unnecessary private access to the park.

Sincerely,
David Barbara Brukner
4974 Glenmorrie Cir Bellevue, NE 68157-2432
bbrukner@cox.net

From: eileenhey@everyactioncustom.com on behalf of [Eileen Heythaler](#)
To: [FLStateParkPlanning](#)
Subject: Topsail Hill
Date: Tuesday, December 4, 2018 11:46:36 AM

Dear Office of Park Planning, Florida Dept. of Environmental Protection,

I am a citizen writing to express my concerns regarding Topsail Hill State Park, which provides habitat to important imperiled species. All Floridians should have equal access to our state parks and I support a single public access point, which will ensure only monitored access into the park.

Please keep this incredible park accessible to all while protecting our shorebirds, imperiled wildlife, and unique ecosystems that would be threatened by unnecessary private access to the park.

Sincerely,
Eileen Heythaler
22913 Avalon St Saint Clair Shores, MI 48080-2478
eileenhey@sbcglobal.net

From: marthanneh@everyactioncustom.com on behalf of [Marthanne Hotch](#)
To: [FLStateParkPlanning](#)
Subject: Topsail Hill
Date: Tuesday, December 4, 2018 11:46:34 AM

Dear Office of Park Planning, Florida Dept. of Environmental Protection,

I am a citizen writing to express my concerns regarding Topsail Hill State Park, which provides habitat to important imperiled species. All Floridians should have equal access to our state parks and I support a single public access point, which will ensure only monitored access into the park.

Please keep this incredible park accessible to all while protecting our shorebirds, imperiled wildlife, and unique ecosystems that would be threatened by unnecessary private access to the park.

Sincerely,
Marthanne Hotch
4507 Judy Ct Orlando, FL 32839-2010
marthanneh@aol.com

From: rick1542@everyactioncustom.com on behalf of [Richard Champion](#)
To: [FLStateParkPlanning](#)
Subject: Topsail Hill
Date: Tuesday, December 4, 2018 11:46:26 AM

Dear Office of Park Planning, Florida Dept. of Environmental Protection,

I am a citizen writing to express my concerns regarding Topsail Hill State Park, which provides habitat to important imperiled species. All Floridians should have equal access to our state parks and I support a single public access point, which will ensure only monitored access into the park.

Please keep this incredible park accessible to all while protecting our shorebirds, imperiled wildlife, and unique ecosystems that would be threatened by unnecessary private access to the park.

Sincerely,
Richard Champion
599 Rose Apple Cir Port Charlotte, FL 33954-2970
rick1542@gmail.com

From: jcleveland-80304@everyactioncustom.com on behalf of [JD Cleveland](#)
To: [FLStateParkPlanning](#)
Subject: Topsail Hill
Date: Tuesday, December 4, 2018 11:46:12 AM

Dear Office of Park Planning, Florida Dept. of Environmental Protection,

This is important!:

I am a citizen writing to express my concerns regarding Topsail Hill State Park, which provides habitat to important imperiled species. All Floridians should have equal access to our state parks and I support a single public access point, which will ensure only monitored access into the park.

Please keep this incredible park accessible to all while protecting our shorebirds, imperiled wildlife, and unique ecosystems that would be threatened by unnecessary private access to the park.

Sincerely,
JD Cleveland
1245 Riverside Ave Boulder, CO 80304-0847
jcleveland-80304@centurylink.net

From: suliman57@everyactioncustom.com on behalf of [Asdur Triff](#)
To: [FLStateParkPlanning](#)
Subject: Topsail Hill
Date: Tuesday, December 4, 2018 11:45:56 AM

Dear Office of Park Planning, Florida Dept. of Environmental Protection,

I am a citizen writing to express my concerns regarding Topsail Hill State Park, which provides habitat to important imperiled species. All Floridians should have equal access to our state parks and I support a single public access point, which will ensure only monitored access into the park.

Please keep this incredible park accessible to all while protecting our shorebirds, imperiled wildlife, and unique ecosystems that would be threatened by unnecessary private access to the park.

Sincerely,
Asdur Triff
2131 SW 11th St Miami, FL 33135-5001
suliman57@hotmail.com

From: dfakess@everyactioncustom.com on behalf of [John Fakess](#)
To: [FLStateParkPlanning](#)
Subject: Topsail Hill
Date: Tuesday, December 4, 2018 11:45:44 AM

Dear Office of Park Planning, Florida Dept. of Environmental Protection,

I am a citizen writing to express my concerns regarding Topsail Hill State Park, which provides habitat to important imperiled species. All Floridians should have equal access to our state parks and I support a single public access point, which will ensure only monitored access into the park.

Please keep this incredible park accessible to all while protecting our shorebirds, imperiled wildlife, and unique ecosystems that would be threatened by unnecessary private access to the park.

Sincerely,
John Fakess
3237 Black Pine Ave Winter Park, FL 32792-6646
dfakess@yahoo.com

From: luvsea33@everyactioncustom.com on behalf of [Diana Kekule](#)
To: [FLStateParkPlanning](#)
Subject: Topsail Hill
Date: Tuesday, December 4, 2018 12:15:41 PM

Dear Office of Park Planning, Florida Dept. of Environmental Protection,

I am a citizen writing to express my concerns regarding Topsail Hill State Park, which provides habitat to important imperiled species. All Floridians should have equal access to our state parks and I support a single public access point, which will ensure only monitored access into the park.

Please keep this incredible park accessible to all while protecting our shorebirds, imperiled wildlife, and unique ecosystems that would be threatened by unnecessary private access to the park.

Sincerely,
Diana Kekule
255 NE Bensell Ave # 3 Depoe Bay, OR 97341-1920
luvsea33@gmail.com

From: parker686@everyactioncustom.com on behalf of [James Parker](#)
To: [FLStateParkPlanning](#)
Subject: Topsail Hill
Date: Tuesday, December 4, 2018 11:45:43 AM

Dear Office of Park Planning, Florida Dept. of Environmental Protection,

I am a citizen writing to express my concerns regarding Topsail Hill State Park, which provides habitat to important imperiled species. All Floridians should have equal access to our state parks and I support a single public access point, which will ensure only monitored access into the park.

Please keep this incredible park accessible to all while protecting our shorebirds, imperiled wildlife, and unique ecosystems that would be threatened by unnecessary private access to the park.

Sincerely,
James Parker
817 Scott Dr West Palm Beach, FL 33415-3849
parker686@bellsouth.net

From: raul_delsolar@everyactioncustom.com on behalf of [Raul Del Solar](#)
To: [FLStateParkPlanning](#)
Subject: Topsail Hill
Date: Tuesday, December 4, 2018 11:45:18 AM

Dear Office of Park Planning, Florida Dept. of Environmental Protection,

I am a citizen writing to express my concerns regarding Topsail Hill State Park, which provides habitat to important imperiled species. All Floridians should have equal access to our state parks and I support a single public access point, which will ensure only monitored access into the park.

Please keep this incredible park accessible to all while protecting our shorebirds, imperiled wildlife, and unique ecosystems that would be threatened by unnecessary private access to the park.

Sincerely,
Raul Del Solar
444 Brickell Ave Ste 51-858 Miami, FL 33131-2403
raul_delsolar@msn.com

From: jdebaun@everyactioncustom.com on behalf of [Gerald Debaun](#)
To: [FLStateParkPlanning](#)
Subject: Topsail Hill
Date: Tuesday, December 4, 2018 11:45:12 AM

Dear Office of Park Planning, Florida Dept. of Environmental Protection,

I am a citizen writing to express my concerns regarding Topsail Hill State Park, which provides habitat to important imperiled species. All Floridians should have equal access to our state parks and I support a single public access point, which will ensure only monitored access into the park.

Please keep this incredible park accessible to all while protecting our shorebirds, imperiled wildlife, and unique ecosystems that would be threatened by unnecessary private access to the park.

Sincerely,
Gerald Debaun
3100 North Rd Naples, FL 34104-4807
jdebaun@gmail.com

From: kblackbu12@everyactioncustom.com on behalf of [James Blackburn](#)
To: [FLStateParkPlanning](#)
Subject: Topsail Hill
Date: Tuesday, December 4, 2018 11:44:49 AM

Dear Office of Park Planning, Florida Dept. of Environmental Protection,

I am a citizen writing to express my concerns regarding Topsail Hill State Park, which provides habitat to important imperiled species. All Floridians should have equal access to our state parks and I support a single public access point, which will ensure only monitored access into the park.

Please keep this incredible park accessible to all while protecting our shorebirds, imperiled wildlife, and unique ecosystems that would be threatened by unnecessary private access to the park.

Sincerely,
James Blackburn
3639 Gulfstream St Big Pine Key, FL 33043-6137
kblackbu12@gmail.com

From: nancy_810@everyactioncustom.com on behalf of [Nancy O](#)
To: [FLStateParkPlanning](#)
Subject: Topsail Hill
Date: Tuesday, December 4, 2018 11:44:49 AM

Dear Office of Park Planning, Florida Dept. of Environmental Protection,

I am a citizen writing to express my concerns regarding Topsail Hill State Park, which provides habitat to important imperiled species. All Floridians should have equal access to our state parks and I support a single public access point, which will ensure only monitored access into the park.

Please keep this incredible park accessible to all while protecting our shorebirds, imperiled wildlife, and unique ecosystems that would be threatened by unnecessary private access to the park.

Sincerely,
Nancy O
810 Birch Field Ct Wexford, PA 15090-8780
nancy_810@yahoo.com

From: spoonful26@everyactioncustom.com on behalf of [Shea Odonnell](#)
To: [FLStateParkPlanning](#)
Subject: Topsail Hill
Date: Tuesday, December 4, 2018 11:44:47 AM

Dear Office of Park Planning, Florida Dept. of Environmental Protection,

I am a citizen writing to express my concerns regarding Topsail Hill State Park, which provides habitat to important imperiled species. All Floridians should have equal access to our state parks and I support a single public access point, which will ensure only monitored access into the park.

Please keep this incredible park accessible to all while protecting our shorebirds, imperiled wildlife, and unique ecosystems that would be threatened by unnecessary private access to the park.

Sincerely,
Shea Odonnell
1050 Dorado Dr Saint Augustine, FL 32086-7075
spoonful26@aol.com

From: jamaker2001@everyactioncustom.com on behalf of [janet maker](#)
To: [FLStateParkPlanning](#)
Subject: Topsail Hill
Date: Tuesday, December 4, 2018 11:44:42 AM

Dear Office of Park Planning, Florida Dept. of Environmental Protection,

I am a citizen writing to express my concerns regarding Topsail Hill State Park, which provides habitat to important imperiled species. All Floridians should have equal access to our state parks and I support a single public access point, which will ensure only monitored access into the park.

Please keep this incredible park accessible to all while protecting our shorebirds, imperiled wildlife, and unique ecosystems that would be threatened by unnecessary private access to the park.

Sincerely,
janet maker
925 Malcolm Ave Los Angeles, CA 90024-3113
jamaker2001@hotmail.com

From: pc1844@everyactioncustom.com on behalf of [Pamela Clark](#)
To: [FLStateParkPlanning](#)
Subject: Topsail Hill
Date: Tuesday, December 4, 2018 11:44:41 AM

Dear Office of Park Planning, Florida Dept. of Environmental Protection,

I am a citizen writing to express my concerns regarding Topsail Hill State Park, which provides habitat to important imperiled species. All Floridians should have equal access to our state parks and I support a single public access point, which will ensure only monitored access into the park.

Please keep this incredible park accessible to all while protecting our shorebirds, imperiled wildlife, and unique ecosystems that would be threatened by unnecessary private access to the park.

Sincerely,
Pamela Clark
1443 Sugar Mountain Dr Sugar Mountain, NC 28604-6985
pc1844@yahoo.com

From: debihojda@everyactioncustom.com on behalf of [Debora Hojda](#)
To: [FLStateParkPlanning](#)
Subject: Topsail Hill
Date: Tuesday, December 4, 2018 11:44:22 AM

Dear Office of Park Planning, Florida Dept. of Environmental Protection,

I am a citizen writing to express my concerns regarding Topsail Hill State Park, which provides habitat to important imperiled species. All Floridians should have equal access to our state parks and I support a single public access point, which will ensure only monitored access into the park.

Please keep this incredible park accessible to all while protecting our shorebirds, imperiled wildlife, and unique ecosystems that would be threatened by unnecessary private access to the park.

Sincerely,
Debora Hojda
19511 Embassy Ct Miami, FL 33179-6413
debihojda@gmail.com

From: waloug@everyactioncustom.com on behalf of [Stephen Sleeper](#)
To: [FLStateParkPlanning](#)
Subject: Topsail Hill
Date: Tuesday, December 4, 2018 12:15:11 PM

Dear Office of Park Planning, Florida Dept. of Environmental Protection,

I am a citizen writing to express my concerns regarding Topsail Hill State Park, which provides habitat to important imperiled species. All Floridians should have equal access to our state parks and I support a single public access point, which will ensure only monitored access into the park.

Please keep this incredible park accessible to all while protecting our shorebirds, imperiled wildlife, and unique ecosystems that would be threatened by unnecessary private access to the park.

Why would you even consider doing something like this?? Haven't humans done enough to ruin our Planet as it is...esp for the other beings that ALSO inhabit OUR Planet?

... STOP ALLOWING THE MURDER OF OUR PLANET AND IT'S OTHER INHABITANTS !!!

Sincerely,
Stephen Sleeper
24716 Carnoustie Ct Bonita Springs, FL 34135-7623
waloug@gmail.com

From: kbrown42@everyactioncustom.com on behalf of [Kelly Brown](#)
To: [FLStateParkPlanning](#)
Subject: Topsail Hill
Date: Tuesday, December 4, 2018 12:15:05 PM

Dear Office of Park Planning, Florida Dept. of Environmental Protection,

I am a citizen writing to express my concerns regarding Topsail Hill State Park, which provides habitat to important imperiled species. All Floridians should have equal access to our state parks and I support a single public access point, which will ensure only monitored access into the park.

Please keep this incredible park accessible to all while protecting our shorebirds, imperiled wildlife, and unique ecosystems that would be threatened by unnecessary private access to the park.

Sincerely,
Kelly Brown
5300 SW 11th St Margate, FL 33068-3308
kbrown42@gmail.com

From: colleenmcgowan@everyactioncustom.com on behalf of [Colleen McGowan](#)
To: [FLStateParkPlanning](#)
Subject: Topsail Hill
Date: Tuesday, December 4, 2018 12:15:01 PM

Dear Office of Park Planning, Florida Dept. of Environmental Protection,

I am a citizen writing to express my concerns regarding Topsail Hill State Park, which provides habitat to important imperiled species. All Floridians should have equal access to our state parks and I support a single public access point, which will ensure only monitored access into the park.

Please keep this incredible park accessible to all while protecting our shorebirds, imperiled wildlife, and unique ecosystems that would be threatened by unnecessary private access to the park.

Sincerely,
Colleen McGowan
11726 Moffat Ave Tampa, FL 33617-1726
colleenmcgowan@tampabay.rr.com

From: ponnn972@everyactioncustom.com on behalf of [Nancy Ponn](#)
To: [FLStateParkPlanning](#)
Subject: Topsail Hill
Date: Tuesday, December 4, 2018 12:14:06 PM

Dear Office of Park Planning, Florida Dept. of Environmental Protection,

I am a citizen writing to express my concerns regarding Topsail Hill State Park, which provides habitat to important imperiled species. All Floridians should have equal access to our state parks and I support a single public access point, which will ensure only monitored access into the park.

Please keep this incredible park accessible to all while protecting our shorebirds, imperiled wildlife, and unique ecosystems that would be threatened by unnecessary private access to the park.

Sincerely,
Nancy Ponn

Sincerely,
Nancy Ponn
7008 SW 105CT Miami, FL 33173
ponnn972@gmail.com

From: nancyjlec@everyactioncustom.com on behalf of [Nancy Leclaire](#)
To: [FLStateParkPlanning](#)
Subject: Topsail Hill
Date: Tuesday, December 4, 2018 12:13:40 PM

Dear Office of Park Planning, Florida Dept. of Environmental Protection,

I am a citizen writing to express my concerns regarding Topsail Hill State Park, which provides habitat to important imperiled species. All Floridians should have equal access to our state parks and I support a single public access point, which will ensure only monitored access into the park.

Please keep this incredible park accessible to all while protecting our shorebirds, imperiled wildlife, and unique ecosystems that would be threatened by unnecessary private access to the park.

Thank You for your interest in this matter

Sincerely,
Nancy Leclaire
1111 Rollingwood Trl Maitland, FL 32751-4848
nancyjlec@gmail.com

From: jcarrcat@everyactioncustom.com on behalf of [Jimmy Carrell](#)
To: [FLStateParkPlanning](#)
Subject: Topsail Hill
Date: Tuesday, December 4, 2018 12:13:29 PM

Dear Office of Park Planning, Florida Dept. of Environmental Protection,

I am a citizen living in Marion County who frequently visits State parks. I see no merit in providing privileged access to Topsail Hill Preserve State Park. Would such be granted for the Rainbow Springs and Silver Springs parks? All Floridians should have equal access to our state parks, and I support a single public access point, which will ensure only monitored access into Topsail which provides habitat to important imperiled species.

Please keep this incredible park accessible to all while protecting our shorebirds, imperiled wildlife, and unique ecosystems that would be threatened by unnecessary private access to the park.

Sincerely,
Jimmy Carrell
10971 SW 85th Ter Ocala, FL 34481-9702
jcarrcat@aol.com

From: mjwaters9@everyactioncustom.com on behalf of [Marilyn Waters](#)
To: [FLStateParkPlanning](#)
Subject: Topsail Hill
Date: Tuesday, December 4, 2018 12:19:33 PM

Dear Office of Park Planning, Florida Dept. of Environmental Protection,

I've lived in Florida 40 years and have seen us continue to diminish the natural resources that were the reason most of us want to live here. I'm writing to express strong concern regarding Topsail Hill State Park, which provides habitat to important imperiled species. All Floridians should have equal access to our state parks and I support a single public access point, which will ensure only monitored access into the park.

Florida's birds, wild creatures, fish and habitat are the essence of our culture and community. Please keep this incredible park accessible to all while protecting our shorebirds, imperiled wildlife, and unique ecosystems that would be threatened by unnecessary private access to the park.

Sincerely,
Marilyn Waters
3040 Le Conte St Melbourne, FL 32940-8538
mjwaters9@gmail.com

From: jcarrcat@everyactioncustom.com on behalf of [Jimmy Carrell](#)
To: [FLStateParkPlanning](#)
Subject: Topsail Hill
Date: Tuesday, December 4, 2018 12:13:29 PM

Dear Office of Park Planning, Florida Dept. of Environmental Protection,

I am a citizen living in Marion County who frequently visits State parks. I see no merit in providing privileged access to Topsail Hill Preserve State Park. Would such be granted for the Rainbow Springs and Silver Springs parks? All Floridians should have equal access to our state parks, and I support a single public access point, which will ensure only monitored access into Topsail which provides habitat to important imperiled species.

Please keep this incredible park accessible to all while protecting our shorebirds, imperiled wildlife, and unique ecosystems that would be threatened by unnecessary private access to the park.

Sincerely,
Jimmy Carrell
10971 SW 85th Ter Ocala, FL 34481-9702
jcarrcat@aol.com

From: startyourlife44@everyactioncustom.com on behalf of [Laurie Tabor](#)
To: [FLStateParkPlanning](#)
Subject: Topsail Hill
Date: Tuesday, December 4, 2018 12:13:25 PM

Dear Office of Park Planning, Florida Dept. of Environmental Protection,

I am a citizen writing to express my concerns regarding Topsail Hill State Park, which provides habitat to important imperiled species. All Floridians should have equal access to our state parks and I support a single public access point, which will ensure only monitored access into the park.

Please keep this incredible park accessible to all while protecting our shorebirds, imperiled wildlife, and unique ecosystems that would be threatened by unnecessary private access to the park.

Sincerely,
Laurie Tabor
1042 Hamilton Ave Longwood, FL 32750-3614
startyourlife44@gmail.com

From: tweedell3609@everyactioncustom.com on behalf of [Lisa Tweedell](#)
To: [FLStateParkPlanning](#)
Subject: Topsail Hill
Date: Tuesday, December 4, 2018 12:12:55 PM

Dear Office of Park Planning, Florida Dept. of Environmental Protection,

I am a citizen writing to express my concerns regarding Topsail Hill State Park, which provides habitat to important imperiled species. All Floridians should have equal access to our state parks and I support a single public access point, which will ensure only monitored access into the park.

Please keep this incredible park accessible to all while protecting our shorebirds, imperiled wildlife, and unique ecosystems that would be threatened by unnecessary private access to the park.

Sincerely,
Lisa Tweedell
1438 Tropical St Key West, FL 33040-4906
tweedell3609@bellsouth.net

From: jfeitler@everyactioncustom.com on behalf of [Jack Eitler](#)
To: [FLStateParkPlanning](#)
Subject: Topsail Hill
Date: Tuesday, December 4, 2018 12:12:25 PM

Dear Office of Park Planning, Florida Dept. of Environmental Protection,

I am a citizen writing to express my concerns regarding Topsail Hill State Park, which provides habitat to important imperiled species. All Floridians should have equal access to our state parks and I support a single public access point, which will ensure only monitored access into the park.

Please keep this incredible park accessible to all while protecting our shorebirds, imperiled wildlife, and unique ecosystems that would be threatened by unnecessary private access to the park.

Sincerely,
Jack Eitler
8353 Grand Messina Cir Boynton Beach, FL 33472-7106
jfeitler@yahoo.com

From: wildagin@everyactioncustom.com on behalf of [Douglass Swanson](#)
To: [FLStateParkPlanning](#)
Subject: Topsail Hill
Date: Tuesday, December 4, 2018 12:12:13 PM

Dear Office of Park Planning, Florida Dept. of Environmental Protection,

I am a citizen writing to express my concerns regarding Topsail Hill State Park, which provides habitat to important imperiled species. All Floridians should have equal access to our state parks and I support a single public access point, which will ensure only monitored access into the park.

Please keep this incredible park accessible to all while protecting our shorebirds, imperiled wildlife, and unique ecosystems that would be threatened by unnecessary private access to the park.

Sincerely,
Douglass Swanson
115 Intracoastal Dr Beaufort, NC 28516-7541
wildagin@earthlink.net

From: bocacatlover@everyactioncustom.com on behalf of [Janet Robinson](#)
To: [FLStateParkPlanning](#)
Subject: Topsail Hill
Date: Tuesday, December 4, 2018 12:11:56 PM

Dear Office of Park Planning, Florida Dept. of Environmental Protection,

I am a citizen writing to express my concerns regarding Topsail Hill State Park, which provides habitat to important imperiled species. All Floridians should have equal access to our state parks and I support a single public access point, which will ensure only monitored access into the park.

Please keep this incredible park accessible to all while protecting our shorebirds, imperiled wildlife, and unique ecosystems that would be threatened by unnecessary private access to the park.

Sincerely,
Janet Robinson
6391 Toulon Dr Boca Raton, FL 33433-3801
bocacatlover@yahoo.com

From: ralphsmith1969@everyactioncustom.com on behalf of [Robert Hensman](#)
To: [FLStateParkPlanning](#)
Subject: Topsail Hill
Date: Tuesday, December 4, 2018 12:11:40 PM

Dear Office of Park Planning, Florida Dept. of Environmental Protection,

I am a citizen writing to express my concerns regarding Topsail Hill State Park, which provides habitat to important imperiled species. All Floridians should have equal access to our state parks and I support a single public access point, which will ensure only monitored access into the park.

Please keep this incredible park accessible to all while protecting our shorebirds, imperiled wildlife, and unique ecosystems that would be threatened by unnecessary private access to the park.

Sincerely,
Robert Hensman
1518 Sanderling Dr Englewood, FL 34224-4722
ralphsmith1969@yahoo.com

From: carolinemartino@everyactioncustom.com on behalf of [Caroline Martino](#)
To: [FLStateParkPlanning](#)
Subject: Topsail Hill
Date: Tuesday, December 4, 2018 12:11:27 PM

Dear Office of Park Planning, Florida Dept. of Environmental Protection,

I am a citizen writing to express my concerns regarding Topsail Hill State Park, which provides habitat to important imperiled species. All Floridians should have equal access to our state parks and I support a single public access point, which will ensure only monitored access into the park.

Please keep this incredible park accessible to all while protecting our shorebirds, imperiled wildlife, and unique ecosystems that would be threatened by unnecessary private access to the park.

Sincerely,
Caroline Martino
179 Ridge Dr Naples, FL 34108-3417
carolinemartino@comcast.net

From: sheila@everyactioncustom.com on behalf of [Sheila Crowe](#)
To: [FLStateParkPlanning](#)
Subject: Topsail Hill
Date: Tuesday, December 4, 2018 12:10:33 PM

Dear Office of Park Planning, Florida Dept. of Environmental Protection,

I am a citizen writing to express my concerns regarding Topsail Hill State Park, which provides habitat to important imperiled species. All Floridians should have equal access to our state parks and I support a single public access point, which will ensure only monitored access into the park.

Private access for this gated community is NOT needed. The public access is a 2 minute bike ride for most residents in the gated community. They are not paying to provide staffing at this additional gate.

Please keep this incredible park accessible to all while protecting our shorebirds, imperiled wildlife, and unique ecosystems that would be threatened by unnecessary private access to the park.

Sincerely,
Sheila Crowe
8834 Carey Rd Lithia, FL 33547-4286
sheila@diversifiedlifting.com

From: 3joannediorio2@everyactioncustom.com on behalf of [Joanne Diorio](#)
To: [FLStateParkPlanning](#)
Subject: Topsail Hill
Date: Tuesday, December 4, 2018 12:10:22 PM

Dear Office of Park Planning, Florida Dept. of Environmental Protection,

I am a citizen writing to express my concerns regarding Topsail Hill State Park, which provides habitat to important imperiled species. All Floridians should have equal access to our state parks and I support a single public access point, which will ensure only monitored access into the park.

Please keep this incredible park accessible to all while protecting our shorebirds, imperiled wildlife, and unique ecosystems that would be threatened by unnecessary private access to the park.

Sincerely,
Joanne Diorio
495 S R 21 N Melrose, FL 32666
3joannediorio2@gmail.com

From: cafisch@everyactioncustom.com on behalf of [Cheryl Fischer](#)
To: [FLStateParkPlanning](#)
Subject: Topsail Hill
Date: Tuesday, December 4, 2018 12:19:32 PM

Dear Office of Park Planning, Florida Dept. of Environmental Protection,

I am a citizen writing to express my concerns regarding Topsail Hill State Park, which provides habitat to important imperiled species. All Floridians should have equal access to our state parks and I support a single public access point, which will ensure only monitored access into the park.

Please keep this incredible park accessible to all while protecting our shorebirds, imperiled wildlife, and unique ecosystems that would be threatened by unnecessary private access to the park.

Sincerely,
Cheryl Fischer
722 NW 7th Dr Boca Raton, FL 33486-3524
cafisch@comcast.net

From: brumarclde@everyactioncustom.com on behalf of [Mary Jones](#)
To: [FLStateParkPlanning](#)
Subject: Topsail Hill
Date: Tuesday, December 4, 2018 12:10:20 PM

Dear Office of Park Planning, Florida Dept. of Environmental Protection,

I am a citizen writing to express my concerns regarding Topsail Hill State Park, which provides habitat to important imperiled species. All Floridians should have equal access to our state parks and I support a single public access point, which will ensure only monitored access into the park.

Please keep this incredible park accessible to all while protecting our shorebirds, imperiled wildlife, and unique ecosystems that would be threatened by unnecessary private access to the park.

Sincerely,
Mary Jones
10100 Hillview Dr Apt 125 Pensacola, FL 32514-5454
brumarclde@cox.net

From: kim.huffstutter@everyactioncustom.com on behalf of [Kim Huffstutter](#)
To: [FLStateParkPlanning](#)
Subject: Topsail Hill
Date: Tuesday, December 4, 2018 12:10:02 PM

Dear Office of Park Planning, Florida Dept. of Environmental Protection,

I am a citizen writing to express my concerns regarding Topsail Hill State Park, which provides habitat to important imperiled species. All Floridians should have equal access to our state parks and I support a single public access point, which will ensure only monitored access into the park.

Please keep this incredible park accessible to all while protecting our shorebirds, imperiled wildlife, and unique ecosystems that would be threatened by unnecessary private access to the park.

Sincerely,
Kim Huffstutter
112 Sardinia Cir Jupiter, FL 33458-8736
kim.huffstutter@aol.com

From: waveworksllc@everyactioncustom.com on behalf of [Will Sloan](#)
To: [FLStateParkPlanning](#)
Subject: Topsail Hill
Date: Tuesday, December 4, 2018 12:09:21 PM

Dear Office of Park Planning, Florida Dept. of Environmental Protection,

I am a citizen writing to express my concerns regarding Topsail Hill State Park, which provides habitat to important imperiled species. All Floridians should have equal access to our state parks and I support a single public access point, which will ensure only monitored access into the park.

Please keep this incredible park accessible to all while protecting our shorebirds, imperiled wildlife, and unique ecosystems that would be threatened by unnecessary private access to the park.

Sincerely,
Will Sloan
201 Beach Dr Destin, FL 32541-2403
waveworksllc@gmail.com

From: waveworksllc@everyactioncustom.com on behalf of [Will Sloan](#)
To: [FLStateParkPlanning](#)
Subject: Topsail Hill
Date: Tuesday, December 4, 2018 12:09:21 PM

Dear Office of Park Planning, Florida Dept. of Environmental Protection,

I am a citizen writing to express my concerns regarding Topsail Hill State Park, which provides habitat to important imperiled species. All Floridians should have equal access to our state parks and I support a single public access point, which will ensure only monitored access into the park.

Please keep this incredible park accessible to all while protecting our shorebirds, imperiled wildlife, and unique ecosystems that would be threatened by unnecessary private access to the park.

Sincerely,
Will Sloan
201 Beach Dr Destin, FL 32541-2403
waveworksllc@gmail.com

From: ronm430@everyactioncustom.com on behalf of [Colonel Meyer](#)
To: [FLStateParkPlanning](#)
Subject: Topsail Hill
Date: Tuesday, December 4, 2018 12:08:53 PM

Dear Office of Park Planning, Florida Dept. of Environmental Protection,

I am a citizen writing to express my concerns regarding Topsail Hill State Park, which provides habitat to important imperiled species. All Floridians should have equal access to our state parks and I support a single public access point, which will ensure only monitored access into the park.

Please keep this incredible park accessible to all while protecting our shorebirds, imperiled wildlife, and unique ecosystems that would be threatened by unnecessary private access to the park.

Sincerely,
Colonel Meyer
3701 Eagle Pass St # 30 North Port, FL 34286-2009
ronm430@aol.com

From: vannette01@everyactioncustom.com on behalf of [Linna Vannette](#)
To: [FLStateParkPlanning](#)
Subject: Topsail Hill
Date: Tuesday, December 4, 2018 12:08:14 PM

Dear Office of Park Planning, Florida Dept. of Environmental Protection,

I am a citizen writing to express my concerns regarding Topsail Hill State Park, which provides habitat to important imperiled species. All Floridians should have equal access to our state parks and I support a single public access point, which will ensure only monitored access into the park.

Please keep this incredible park accessible to all while protecting our shorebirds, imperiled wildlife, and unique ecosystems that would be threatened by unnecessary private access to the park.

Sincerely,
Linna Vannette
141 Duncan Trl Longwood, FL 32779-4576
vannette01@gmail.com

From: marvinreinhardt@everyactioncustom.com on behalf of [Marvin Reinhart](#)
To: [FLStateParkPlanning](#)
Subject: Topsail Hill
Date: Tuesday, December 4, 2018 12:08:00 PM

Dear Office of Park Planning, Florida Dept. of Environmental Protection,

I am a citizen writing to express my concerns regarding Topsail Hill State Park, which provides habitat to important imperiled species. All Floridians should have equal access to our state parks and I support a single public access point, which will ensure only monitored access into the park.

Please keep this incredible park accessible to all while protecting our shorebirds, imperiled wildlife, and unique ecosystems that would be threatened by unnecessary private access to the park.

As a Christian I believe God has given man stewardship over his creation. I support the single public access point because I believe that is the best stewardship option to care for the plants and animals that Topsail Hill State Park is home to.

Peace.

Sincerely,
Marvin Reinhart
17 Old Canyon Ln Ormond Beach, FL 32174-3081
marvinreinhardt@gmail.com

From: baronmedical@everyactioncustom.com on behalf of [Sharon Baron](#)
To: [FLStateParkPlanning](#)
Subject: Topsail Hill
Date: Tuesday, December 4, 2018 12:07:39 PM

Dear Office of Park Planning, Florida Dept. of Environmental Protection,

I am a citizen writing to express my concerns regarding Topsail Hill State Park, which provides habitat to important imperiled species. All Floridians should have equal access to our state parks and I support a single public access point, which will ensure only monitored access into the park.

Please keep this incredible park accessible to all while protecting our shorebirds, imperiled wildlife, and unique ecosystems that would be threatened by unnecessary private access to the park.

No access should ever be considered own this habitat. These so called condos think they have the right to invade a protested imperiled area that will definitely negatively impact that sensitive habitat and definitely disturb the nesting grounds.

Sincerely,
Sharon Baron
PO Box 831909 Miami, FL 33283-1909
baronmedical@gmail.com

From: lkohlenburg@everyactioncustom.com on behalf of [Lindsey Kohl](#)
To: [FLStateParkPlanning](#)
Subject: Topsail Hill
Date: Tuesday, December 4, 2018 12:07:37 PM

Dear Office of Park Planning, Florida Dept. of Environmental Protection,

I am a citizen and a "birder" writing to express my concerns regarding Topsail Hill State Park, which provides habitat to important imperiled species. All Floridians should have equal access to our state parks and I support a single public access point, which will ensure only monitored access into the park.

Please keep this incredible park accessible to all while protecting our shorebirds, imperiled wildlife, and unique ecosystems that would be threatened by unnecessary private access to the park.

Protecting this resource by limiting access is a pretty easy way to protect this habitat .

Sincerely,
Lindsey Kohl
1435 Eagle St Port Charlotte, FL 33952-2308
lkohlenburg@yahoo.com

From: lnrr152@everyactioncustom.com on behalf of [Charles Peck](#)
To: [FLStateParkPlanning](#)
Subject: Topsail Hill
Date: Tuesday, December 4, 2018 12:07:34 PM

Dear Office of Park Planning, Florida Dept. of Environmental Protection,

I am a citizen writing to express my concerns regarding Topsail Hill State Park, which provides habitat to important imperiled species. All Floridians should have equal access to our state parks and I support a single public access point, which will ensure only monitored access into the park.

Please keep this incredible park accessible to all while protecting our shorebirds, imperiled wildlife, and unique ecosystems that would be threatened by unnecessary private access to the park.

Sincerely,
Charles Peck
4911 NW 37th Dr Gainesville, FL 32605-1027
lnrr152@gmail.com

From: jerlynsny@everyactioncustom.com on behalf of [Lynne Snyder](#)
To: [FLStateParkPlanning](#)
Subject: Topsail Hill
Date: Tuesday, December 4, 2018 12:19:08 PM

Dear Office of Park Planning, Florida Dept. of Environmental Protection,

I am a citizen writing to express my concerns regarding Topsail Hill State Park, which provides habitat to important imperiled species. All Floridians should have equal access to our state parks and I support a single public access point, which will ensure only monitored access into the park. This constitutes exceptionalism for the wealthy. Exceptionalism has no place in our public parks system no matter what the governmental level. This is bias against all who are not wealthy. Unacceptable!!

Please keep this incredible park accessible to all while protecting our shorebirds, imperiled wildlife, and unique ecosystems that would be threatened by unnecessary private access to the park.

Sincerely,
Lynne Snyder
1950 SW Palm City Rd Apt 3208 Stuart, FL 34994-4123
jerlynsny@aol.com

From: lightoening@everyactioncustom.com on behalf of [Mary Kelley](#)
To: [FLStateParkPlanning](#)
Subject: Topsail Hill
Date: Tuesday, December 4, 2018 12:07:01 PM

Dear Office of Park Planning, Florida Dept. of Environmental Protection,

I am a citizen writing to express my concerns regarding Topsail Hill State Park, which provides habitat to important imperiled species. All Floridians should have equal access to our state parks and I support a single public access point, which will ensure only monitored access into the park.

Please keep this incredible park accessible to all while protecting our shorebirds, imperiled wildlife, and unique ecosystems that would be threatened by unnecessary private access to the park.

Keeping only one entrance to the park is a must. This is home to so many precious species they should not be disrupted.

Sincerely,
Mary Kelley
1879 Queen Ct North Fort Myers, FL 33917-2954
lightoening@aol.com

From: jimwinemiller@everyactioncustom.com on behalf of [Jim Winemiller](#)
To: [FLStateParkPlanning](#)
Subject: Topsail Hill
Date: Tuesday, December 4, 2018 12:06:41 PM

Dear Office of Park Planning, Florida Dept. of Environmental Protection,

I am a citizen writing to express my concerns regarding Topsail Hill State Park, which provides habitat to important imperiled species. All Floridians should have equal access to our state parks and I support a single public access point, which will ensure only monitored access into the park.

Please keep this incredible park accessible to all while protecting our shorebirds, imperiled wildlife, and unique ecosystems that would be threatened by unnecessary private access to the park.

I took a trump this morning and then I flushed.

Sincerely,
Jim Winemiller
4441 Meadow Creek Cir Sarasota, FL 34233-1806
jimwinemiller@hotmail.com

From: OUGHTER@everyactioncustom.com on behalf of [Beverly Peyser](#)
To: [FLStateParkPlanning](#)
Subject: Topsail Hill
Date: Tuesday, December 4, 2018 12:06:26 PM

Dear Office of Park Planning, Florida Dept. of Environmental Protection,

I am a citizen writing to express my concerns regarding Topsail Hill State Park, which provides habitat to important imperiled species. All Floridians should have equal access to our state parks and I support a single public access point, which will ensure only monitored access into the park.

Please keep this incredible park accessible to all while protecting our shorebirds, imperiled wildlife, and unique ecosystems that would be threatened by unnecessary private access to the park.

Sincerely,
Beverly Peyser
5450 Eagles Point Cir Apt 402 Sarasota, FL 34231-9175
OUGHTER@AOL.COM

From: spencer_martha@everyactioncustom.com on behalf of [Martha Spencer](#)
To: [FLStateParkPlanning](#)
Subject: Topsail Hill
Date: Tuesday, December 4, 2018 12:05:49 PM

Dear Office of Park Planning, Florida Dept. of Environmental Protection,

I am a citizen writing to express my concerns regarding Topsail Hill State Park, which provides habitat to important imperiled species. All Floridians should have equal access to our state parks and I support a single public access point, which will ensure only monitored access into the park.

Please keep this incredible park accessible to all while protecting our shorebirds, imperiled wildlife, and unique ecosystems that would be threatened by unnecessary private access to the park.

Sincerely,
Martha Spencer
988 Henry Mountain Rd Brevard, NC 28712-6762
spencer_martha@hotmail.com

From: janetmhm@everyactioncustom.com on behalf of [Janet Hoffman](#)
To: [FLStateParkPlanning](#)
Subject: Topsail Hill
Date: Tuesday, December 4, 2018 12:05:38 PM

Dear Office of Park Planning, Florida Dept. of Environmental Protection,

I am a citizen writing to express my concerns regarding Topsail Hill State Park, which provides habitat to important imperiled species. All Floridians should have equal access to our state parks and I support a single public access point, which will ensure only monitored access into the park.

Please keep this incredible park accessible to all while protecting our shorebirds, imperiled wildlife, and unique ecosystems that would be threatened by unnecessary private access to the park.

Sincerely,
Janet Hoffman
1231 Commonwealth Cir Naples, FL 34116-3630
janetmhm@icloud.com

From: jami_son@everyactioncustom.com on behalf of [K L Paul](#)
To: [FLStateParkPlanning](#)
Subject: Topsail Hill
Date: Tuesday, December 4, 2018 12:05:21 PM

Dear Office of Park Planning, Florida Dept. of Environmental Protection,

I am a citizen writing to express my concerns regarding Topsail Hill State Park, which provides habitat to important imperiled species. All Floridians should have equal access to our state parks and I support a single public access point, which will ensure only monitored access into the park.

Please keep this incredible park accessible to all while protecting our shorebirds, imperiled wildlife, and unique ecosystems that would be threatened by unnecessary private access to the park.

Sincerely,

K L Paul

105 Trevoise Rd Trevoise, PA 19053-6521

jami_son@hotmail.com

From: mrsiwanow@everyactioncustom.com on behalf of [Teresa Iwanow](#)
To: [FLStateParkPlanning](#)
Subject: Topsail Hill
Date: Tuesday, December 4, 2018 12:04:54 PM

Dear Office of Park Planning, Florida Dept. of Environmental Protection,

I am a citizen writing to express my concerns regarding Topsail Hill State Park, which provides habitat to important imperiled species. All Floridians should have equal access to our state parks and I support a single public access point, which will ensure only monitored access into the park.

Please keep this incredible park accessible to all while protecting our shorebirds, imperiled wildlife, and unique ecosystems that would be threatened by unnecessary private access to the park.

Sincerely,
Teresa Iwanow
1621 SE 12th Ter Cape Coral, FL 33990-1823
mrsiwanow@yahoo.com

From: cindalou5@everyactioncustom.com on behalf of [Anne Henry](#)
To: [FLStateParkPlanning](#)
Subject: Topsail Hill
Date: Tuesday, December 4, 2018 12:04:44 PM

Dear Office of Park Planning, Florida Dept. of Environmental Protection,

I am a citizen writing to express my concerns regarding Topsail Hill State Park, which provides habitat to important imperiled species. All Floridians should have equal access to our state parks and I support a single public access point, which will ensure only monitored access into the park.

Please keep this incredible park accessible to all while protecting our shorebirds, imperiled wildlife, and unique ecosystems that would be threatened by unnecessary private access to the park.

Sincerely,
Anne Henry
4601 66th St W Bradenton, FL 34210-2632
cindalou5@yahoo.com

From: cindalou5@everyactioncustom.com on behalf of [Anne Henry](#)
To: [FLStateParkPlanning](#)
Subject: Topsail Hill
Date: Tuesday, December 4, 2018 12:04:44 PM

Dear Office of Park Planning, Florida Dept. of Environmental Protection,

I am a citizen writing to express my concerns regarding Topsail Hill State Park, which provides habitat to important imperiled species. All Floridians should have equal access to our state parks and I support a single public access point, which will ensure only monitored access into the park.

Please keep this incredible park accessible to all while protecting our shorebirds, imperiled wildlife, and unique ecosystems that would be threatened by unnecessary private access to the park.

Sincerely,
Anne Henry
4601 66th St W Bradenton, FL 34210-2632
cindalou5@yahoo.com

From: sharisujka@everyactioncustom.com on behalf of [Shari Yudenfreund-Sujka MD](#)
To: [FLStateParkPlanning](#)
Subject: Topsail Hill
Date: Tuesday, December 4, 2018 12:04:44 PM

Dear Office of Park Planning, Florida Dept. of Environmental Protection,

I am a citizen writing to express my concerns regarding Topsail Hill State Park, which provides habitat to important imperiled species. All Floridians should have equal access to our state parks and I support a single public access point, which will ensure only monitored access into the park.

Please keep this incredible park accessible to all while protecting our shorebirds, imperiled wildlife, and unique ecosystems that would be threatened by unnecessary private access to the park.

Sincerely,
Shari Yudenfreund-Sujka MD
345 Cortland Ave Winter Park, FL 32789-3929
sharisujka@gmail.com

From: martinjohnlynn@everyactioncustom.com on behalf of [Emily Martin](#)
To: [FLStateParkPlanning](#)
Subject: Topsail Hill
Date: Tuesday, December 4, 2018 12:18:24 PM

Dear Office of Park Planning, Florida Dept. of Environmental Protection,

I am a citizen writing to express my concerns regarding Topsail Hill State Park, which provides habitat to important imperiled species. All Floridians should have equal access to our state parks and I support a single public access point, which will ensure only monitored access into the park.

Please keep this incredible park accessible to all while protecting our shorebirds, imperiled wildlife, and unique ecosystems that would be threatened by unnecessary private access to the park.

Sincerely,
Emily Martin
21301 S Tamiami Trl Ste Pm 320 Estero, FL 33928-2943
martinjohnlynn@outlook.com

From: jsmith@everyactioncustom.com on behalf of [Jeanne Smith](#)
To: [FLStateParkPlanning](#)
Subject: Topsail Hill
Date: Tuesday, December 4, 2018 12:04:26 PM

Dear Office of Park Planning, Florida Dept. of Environmental Protection,

I am a citizen writing to express my concerns regarding Topsail Hill State Park, which provides habitat to important imperiled species. All Floridians should have equal access to our state parks and I support a single public access point, which will ensure only monitored access into the park.

Please keep this incredible park accessible to all while protecting our shorebirds, imperiled wildlife, and unique ecosystems that would be threatened by unnecessary private access to the park.

Sincerely,
Jeanne Smith
628 Stonefield Loop Lake Mary, FL 32746-5337
jsmith@efoodsinc.com

From: esseedubya@everyactioncustom.com on behalf of [Stephanie Wooley](#)
To: [FLStateParkPlanning](#)
Subject: Topsail Hill
Date: Tuesday, December 4, 2018 12:04:26 PM

Dear Office of Park Planning, Florida Dept. of Environmental Protection,

I am a resident writing to express my concerns regarding Topsail Hill State Park, which provides habitat to important imperiled species. All Floridians should have equal access to our state parks, and I support a single public access point, which will ensure only monitored access into the park.

No private accesses should be built, as that will have a huge destructive impact on this sensitive habitat and will lead to disturbances of nesting sites of rare birds, as well as other animals whose populations are plummeting due to excess and unbridled construction. The existing entrance is quite sufficient and already grants access to everyone.

Please keep this incredible park accessible to all while protecting our shorebirds, imperiled wildlife, and unique ecosystems that would be threatened by unnecessary private access to the park.

Topsail Hill preserve State park is a special place. Let's keep Florida and Walton County pristine and natural!

Sincerely,
Stephanie Wooley
311 Narragansett St NE Palm Bay, FL 32907-1218
esseedubya@gmail.com

From: jmmickey5@everyactioncustom.com on behalf of [Judy Mickey](#)
To: [FLStateParkPlanning](#)
Subject: Topsail Hill
Date: Tuesday, December 4, 2018 12:04:10 PM

Dear Office of Park Planning, Florida Dept. of Environmental Protection,

I am a citizen writing to express my concerns regarding Topsail Hill State Park, which provides habitat to important imperiled species. All Floridians should have equal access to our state parks and I support a single public access point, which will ensure only monitored access into the park.

Please keep this incredible park accessible to all while protecting our shorebirds, imperiled wildlife, and unique ecosystems that would be threatened by unnecessary private access to the park.

Sincerely,
Judy Mickey
9654 Winterview Dr Naples, FL 34109-1516
jmmickey5@aol.com

From: jeffglitz@everyactioncustom.com on behalf of [Jeff Glitzenstein](#)
To: [FLStateParkPlanning](#)
Subject: Topsail Hill
Date: Tuesday, December 4, 2018 12:04:09 PM

Dear Office of Park Planning, Florida Dept. of Environmental Protection,

I am a professional biologist who has some contracts in west Florida for ecosystem monitoring especially in longleaf pine. I am not personally familiar with Topsail State Park but it sounds like a wonderful place. I support the single public access point, which will ensure only monitored access into the park.

Please keep this incredible park accessible to all while protecting our shorebirds, imperiled wildlife, and unique ecosystems that would be threatened by unnecessary private access to the park.

Sincerely,
Jeff Glitzenstein
9509 Liska Dr Tallahassee, FL 32305-1909
jeffglitz@aol.com

From: brentearles@everyactioncustom.com on behalf of [Brent Earles](#)
To: [FLStateParkPlanning](#)
Subject: Topsail Hill
Date: Tuesday, December 4, 2018 12:03:46 PM

Dear Office of Park Planning, Florida Dept. of Environmental Protection,

I am a citizen writing to express my concerns regarding Topsail Hill State Park, which provides habitat to important imperiled species. All Floridians should have equal access to our state parks and I support a single public access point, which will ensure only monitored access into the park.

Please keep this incredible park accessible to all while protecting our shorebirds, imperiled wildlife, and unique ecosystems that would be threatened by unnecessary private access to the park.

Sincerely,
Brent Earles
1215 Lawson St Martinsville, VA 24112-5101
brentearles@yahoo.com

From: mollieann@everyactioncustom.com on behalf of [Mollie Brook](#)
To: [FLStateParkPlanning](#)
Subject: Topsail Hill
Date: Tuesday, December 4, 2018 12:03:34 PM

Dear Office of Park Planning, Florida Dept. of Environmental Protection,

I am a citizen writing to express my concerns regarding Topsail Hill State Park, which provides habitat to important imperiled species. All Floridians should have equal access to our state parks and I support a single public access point, which will ensure only monitored access into the park.

Please keep this incredible park accessible to all while protecting our shorebirds, imperiled wildlife, and unique ecosystems that would be threatened by unnecessary private access to the park.

Sincerely,
Mollie Brook
579 Colgate Rd Venice, FL 34293-6410
mollieann@me.com

From: michelleballard91@everyactioncustom.com on behalf of [Michelle Ballard](#)
To: [FLStateParkPlanning](#)
Subject: Topsail Hill
Date: Tuesday, December 4, 2018 12:03:14 PM

Dear Office of Park Planning, Florida Dept. of Environmental Protection,

I am a citizen writing to express my concerns regarding Topsail Hill State Park, which provides habitat to important imperiled species. All Floridians should have equal access to our state parks and I support a single public access point, which will ensure only monitored access into the park.

Please keep this incredible park accessible to all while protecting our shorebirds, imperiled wildlife, and unique ecosystems that would be threatened by unnecessary private access to the park.

Sincerely,
Michelle Ballard
34739 Winding Hills Loop Dade City, FL 33525-0417
michelleballard91@gmail.com

From: bobysher@everyactioncustom.com on behalf of [Sharon Rollins](#)
To: [FLStateParkPlanning](#)
Subject: Topsail Hill
Date: Tuesday, December 4, 2018 12:03:14 PM

Dear Office of Park Planning, Florida Dept. of Environmental Protection,

I am a citizen writing to express my concerns regarding Topsail Hill State Park, which provides habitat to important imperiled species. All Floridians should have equal access to our state parks and I support a single public access point, which will ensure only monitored access into the park.

Please keep this incredible park accessible to all while protecting our shorebirds, imperiled wildlife, and unique ecosystems that would be threatened by unnecessary private access to the park.

Sincerely,
Sharon Rollins
17662 Sarentina Ct Bellflower, CA 90706-7035
bobysher@hotmail.com

From: email1stephanie@everyactioncustom.com on behalf of [Darren Wooley](#)
To: [FLStateParkPlanning](#)
Subject: Topsail Hill
Date: Tuesday, December 4, 2018 12:02:45 PM

Dear Office of Park Planning, Florida Dept. of Environmental Protection,

I am a resident writing to express my concerns regarding Topsail Hill preserve State Park, which provides habitat to many important imperiled species. All Floridians should have equal access to our state parks, and I support a single public access point, which will ensure only monitored access into the park.

No private accesses should be built, as that will have a huge destructive impact on this sensitive habitat and will lead to disturbances of nesting sites of rare birds, as well as other animals whose populations are plummeting due to excess and unbridled construction. The existing entrance is quite sufficient and already grants access to everyone.

Please keep this incredible park accessible to all while protecting our shorebirds, imperiled wildlife, and unique ecosystems that would be threatened by unnecessary private access to the park.

Topsail Hill preserve State park is a special place. Let's keep Florida and Walton County pristine and natural!

Sincerely,
Darren Wooley
311 Narragansett St NE Palm Bay, FL 32907-1218
email1stephanie@gmail.com

From: rjsbach@everyactioncustom.com on behalf of [Richard Bachman](#)
To: [FLStateParkPlanning](#)
Subject: Topsail Hill
Date: Tuesday, December 4, 2018 12:02:37 PM

Dear Office of Park Planning, Florida Dept. of Environmental Protection,

I am a citizen writing to express my concerns regarding Topsail Hill State Park, which provides habitat to important imperiled species. All Floridians should have equal access to our state parks and I support a single public access point, which will ensure only monitored access into the park.

Please keep this incredible park accessible to all while protecting our shorebirds, imperiled wildlife, and unique ecosystems that would be threatened by unnecessary private access to the park.

Sincerely,
Richard Bachman
1332 Banks St Houston, TX 77006-6016
rjsbach@aol.com

From: rlblawfirm@everyactioncustom.com on behalf of [Ramona Blankinship](#)
To: [FLStateParkPlanning](#)
Subject: Topsail Hill
Date: Tuesday, December 4, 2018 12:18:13 PM

Dear Office of Park Planning, Florida Dept. of Environmental Protection,

I am a citizen writing to express my concerns regarding Topsail Hill State Park, which provides habitat to important imperiled species. All Floridians should have equal access to our state parks and I support a single public access point, which will ensure only monitored access into the park.

Please keep this incredible park accessible to all while protecting our shorebirds, imperiled wildlife, and unique ecosystems that would be threatened by unnecessary private access to the park.

Sincerely,
Ramona Blankinship
255 N Kentucky Ave Lakeland, FL 33801-4981
rlblawfirm@aol.com

From: dllockard@everyactioncustom.com on behalf of [Donald Lockard](#)
To: [FLStateParkPlanning](#)
Subject: Topsail Hill
Date: Tuesday, December 4, 2018 12:02:28 PM

Dear Office of Park Planning, Florida Dept. of Environmental Protection,

I am a citizen writing to express my concerns regarding Topsail Hill State Park, which provides habitat to important imperiled species. All Floridians should have equal access to our state parks and I support a single public access point, which will ensure only monitored access into the park.

Please keep this incredible park accessible to all while protecting our shorebirds, imperiled wildlife, and unique ecosystems that would be threatened by unnecessary private access to the park.

Sincerely,
Donald Lockard
PO Box 777 Welaka, FL 32193-0777
dllockard@gmail.com

From: mderder@everyactioncustom.com on behalf of [Mary Erler](#)
To: [FLStateParkPlanning](#)
Subject: Topsail Hill
Date: Tuesday, December 4, 2018 12:01:53 PM

Dear Office of Park Planning, Florida Dept. of Environmental Protection,

I am a citizen writing to express my concerns regarding Topsail Hill State Park, which provides habitat to important imperiled species. All Floridians should have equal access to our state parks and I support a single public access point, which will ensure only monitored access into the park.

Please keep this incredible park accessible to all while protecting our shorebirds, imperiled wildlife, and unique ecosystems that would be threatened by unnecessary private access to the park.

Sincerely,
Mary Erler
4752 Via Carmen Naples, FL 34105-5616
mderder@msn.com

From: rmassey761@everyactioncustom.com on behalf of [Marilyn Massey](#)
To: [FLStateParkPlanning](#)
Subject: Topsail Hill
Date: Tuesday, December 4, 2018 12:01:35 PM

Dear Office of Park Planning, Florida Dept. of Environmental Protection,

I am a citizen writing to express my concerns regarding Topsail Hill State Park, which provides habitat to important imperiled species such as the Least Terns, the Choctawhatchee Beach Mouse and the Snowy Plover. All Floridians should have equal access to our state parks and I support a single public access point, which will ensure only monitored access into the park.

Please keep this incredible park accessible to all while protecting our shorebirds, imperiled wildlife, and unique ecosystems that would be threatened by unnecessary private access to the park.

Our shorebirds need more parks that provide habitat like Topsail Hill State Park to survive.

Sincerely,
Marilyn Massey

Sincerely,
Marilyn Massey
724 El Dorado Dr Venice, FL 34285-1201
rmassey761@aol.com

From: susangregory57@everyactioncustom.com on behalf of [Susan Atkinson Gregory](#)
To: [FLStateParkPlanning](#)
Subject: Topsail Hill
Date: Tuesday, December 4, 2018 12:01:16 PM

Dear Office of Park Planning, Florida Dept. of Environmental Protection,

I am a citizen writing to express my concerns regarding Topsail Hill State Park, which provides habitat to important imperiled species. All Floridians should have equal access to our state parks and I support a single public access point, which will ensure only monitored access into the park.

Please keep this incredible park accessible to all while protecting our shorebirds, imperiled wildlife, and unique ecosystems that would be threatened by unnecessary private access to the park.

Sincerely,
Susan Atkinson Gregory
6125 Chickering Ct Nashville, TN 37215-5001
susangregory57@aol.com

From: jfphill@everyactioncustom.com on behalf of [Jeanne Acosta-Caipe](#)
To: [FLStateParkPlanning](#)
Subject: Topsail Hill
Date: Tuesday, December 4, 2018 12:01:08 PM

Dear Office of Park Planning, Florida Dept. of Environmental Protection,

I am a citizen writing to express my concerns regarding Topsail Hill State Park, which provides habitat to important imperiled species. All Floridians should have equal access to our state parks and I support a single public access point, which will ensure only monitored access into the park.

Please keep this incredible park accessible to all while protecting our shorebirds, imperiled wildlife, and unique ecosystems that would be threatened by unnecessary private access to the park.

Sincerely,
Jeanne Acosta-Caipe
6312 N 13th St Tampa, FL 33604-6214
jfphill@earthlink.net

From: rgellingwood@everyactioncustom.com on behalf of [Ronald Ellingwood](#)
To: [FLStateParkPlanning](#)
Subject: Topsail Hill
Date: Tuesday, December 4, 2018 12:00:56 PM

Dear Office of Park Planning, Florida Dept. of Environmental Protection,

I am writing to express my concerns regarding Topsail Hill State Park, which provides habitat to important imperiled species.

Please, please keep this incredible park accessible to all while protecting our shorebirds, imperiled wildlife, and unique ecosystems that would be threatened by unnecessary private access to the park.

We are Canadian, but come to Florida yearly because of beautiful parks like Topsail.

Ronald Ellingwood

Sincerely,
Ronald Ellingwood
2280 Carrington Ct Apt 101 Naples, FL 34109-1411
rgellingwood@gmail.com

From: jackoctavius@everyactioncustom.com on behalf of [R Banks](#)
To: [FLStateParkPlanning](#)
Subject: Topsail Hill
Date: Tuesday, December 4, 2018 12:00:49 PM

Dear Office of Park Planning, Florida Dept. of Environmental Protection,

I am a citizen writing to express my concerns regarding Topsail Hill State Park, which provides habitat to important imperiled species. All Floridians should have equal access to our state parks and I support a single public access point, which will ensure only monitored access into the park.

Please keep this incredible park accessible to all while protecting our shorebirds, imperiled wildlife, and unique ecosystems that would be threatened by unnecessary private access to the park.

Sincerely,

R Banks

885 Copperfield Ter Casselberry, FL 32707-5829

jackoctavius@yahoo.com

From: bzinger@everyactioncustom.com on behalf of [Barbara Zingg](#)
To: [FLStateParkPlanning](#)
Subject: Topsail Hill
Date: Tuesday, December 4, 2018 12:00:08 PM

Dear Office of Park Planning, Florida Dept. of Environmental Protection,

I am a citizen writing to express my concerns regarding Topsail Hill State Park, which provides habitat to important imperiled species. All Floridians should have equal access to our state parks and I support a single public access point, which will ensure only monitored access into the park.

Please keep this incredible park accessible to all while protecting our shorebirds, imperiled wildlife, and unique ecosystems that would be threatened by unnecessary private access to the park.

Sincerely,
Barbara Zingg
4787 80th St N St Petersburg, FL 33709-2213
bzinger@aol.com

From: ehof33@everyactioncustom.com on behalf of [Ellen Hoffman](#)
To: [FLStateParkPlanning](#)
Subject: Topsail Hill
Date: Tuesday, December 4, 2018 11:59:48 AM

Dear Office of Park Planning, Florida Dept. of Environmental Protection,

I am a citizen and part year resident of Collier county writing to express my concerns regarding Topsail Hill State Park, which provides habitat to important imperiled species. All Floridians should have equal access to our state parks But an access point already exists and neighbors of the parks should be especially sensitive to preserving them, which in turn, makes their property more valuable.

Please keep this incredible park accessible to all while protecting our shorebirds, imperiled wildlife, and unique ecosystems that would be threatened by multiple privileged access points for private interests.

Sincerely,
Ellen Hoffman
8505 Naples Heritage Dr Fl Naples, FL 34112-7729
ehof33@gmail.com

From: haydesign@everyactioncustom.com on behalf of [Wendy Hayward](#)
To: [FLStateParkPlanning](#)
Subject: Topsail Hill
Date: Tuesday, December 4, 2018 11:59:26 AM

Dear Office of Park Planning, Florida Dept. of Environmental Protection,

I am a citizen writing to express my concerns regarding Topsail Hill State Park, which provides habitat to important imperiled species. All Floridians should have equal access to our state parks and I support a single public access point, which will ensure only monitored access into the park.

Please keep this incredible park accessible to all while protecting our shorebirds, imperiled wildlife, and unique ecosystems that would be threatened by unnecessary private access to the park.

Sincerely,
Wendy Hayward
2098 Seminole Blvd Apt 5402 Largo, FL 33778-1726
haydesign@aol.com

From: embryrg@everyactioncustom.com on behalf of [Regina Embry](#)
To: [FLStateParkPlanning](#)
Subject: Topsail Hill
Date: Tuesday, December 4, 2018 12:17:30 PM

Dear Office of Park Planning, Florida Dept. of Environmental Protection,

I am a citizen writing to express my concerns regarding Topsail Hill State Park, which provides habitat to important imperiled species. All Floridians should have equal access to our state parks and I support a single public access point, which will ensure only monitored access into the park.

Please keep this incredible park accessible to all while protecting our shorebirds, imperiled wildlife, and unique ecosystems that would be threatened by unnecessary private access to the park.

Sincerely,
Regina Embry
6624 NW 29th Ter Gainesville, FL 32653-1431
embryrg@gru.com

From: mamix@everyactioncustom.com on behalf of [Maria Machado](#)
To: [FLStateParkPlanning](#)
Subject: Topsail Hill
Date: Tuesday, December 4, 2018 11:59:15 AM

Dear Office of Park Planning, Florida Dept. of Environmental Protection,

I am a citizen writing to express my concerns regarding Topsail Hill State Park, which provides habitat to important imperiled species. All Floridians should have equal access to our state parks and I support a single public access point, which will ensure only monitored access into the park.

Please keep this incredible park accessible to all while protecting our shorebirds, imperiled wildlife, and unique ecosystems that would be threatened by unnecessary private access to the park.

Sincerely,
Maria Machado
9274 Shepton St Orlando, FL 32825-3778
mamix@yahoo.com

From: agallo@everyactioncustom.com on behalf of [Angela Gallo](#)
To: [FLStateParkPlanning](#)
Subject: Topsail Hill
Date: Tuesday, December 4, 2018 11:59:02 AM

Dear Office of Park Planning, Florida Dept. of Environmental Protection,

I am a citizen writing to express my concerns regarding Topsail Hill State Park, which provides habitat to important imperiled species. All Floridians should have equal access to our state parks and I support a single public access point, which will ensure only monitored access into the park.

Please keep this incredible park accessible to all while protecting our shorebirds, imperiled wildlife, and unique ecosystems that would be threatened by unnecessary private access to the park.

Sincerely,
Angela Gallo
1086 Beechfern Cir Elgin, SC 29045-8366
agallo@umich.edu

From: wastes_r_us@everyactioncustom.com on behalf of [Kent Smith](#)
To: [FLStateParkPlanning](#)
Subject: Topsail Hill
Date: Tuesday, December 4, 2018 11:58:41 AM

Dear Office of Park Planning, Florida Dept. of Environmental Protection,

I am a citizen writing to express my concerns regarding Topsail Hill State Park, which provides habitat to important imperiled species. All Floridians should have equal access to our state parks and I support a single public access point, which will ensure only monitored access into the park.

Please keep this incredible park accessible to all while protecting our shorebirds, imperiled wildlife, and unique ecosystems that would be threatened by unnecessary private access to the park.

Sincerely,
Kent Smith
5893 Newbury Cir Melbourne, FL 32940-1886
wastes_r_us@hotmail.com

From: hrhcatherinesw@everyactioncustom.com on behalf of [Catherine Watson](#)
To: [FLStateParkPlanning](#)
Subject: Topsail Hill
Date: Tuesday, December 4, 2018 11:58:30 AM

Dear Office of Park Planning, Florida Dept. of Environmental Protection,

I am a Florida citizen and taxpayer who is deeply concerned about the lack of regard being paid to our precious native lands and its animal inhabitants. In particular, I would like to express my concerns regarding Topsail Hill State Park, which provides habitat to important imperiled species. All Floridians should have equal access to our state parks and I support a single public access point, which will ensure only monitored access into the park.

Please keep this incredible park accessible to all while protecting our shorebirds, imperiled wildlife, and unique ecosystems that would be threatened by unnecessary private access to the park.

Sincerely,
Catherine Watson
5 John Bulow Cir Flagler Beach, FL 32136-4900
hrhcatherinesw@gmail.com

From: llabelle50@everyactioncustom.com on behalf of [Lawrence LaBelle](#)
To: [FLStateParkPlanning](#)
Subject: Topsail Hill
Date: Tuesday, December 4, 2018 11:58:14 AM

Dear Office of Park Planning, Florida Dept. of Environmental Protection,

I am a citizen writing to express my concerns regarding Topsail Hill State Park, which provides habitat to important imperiled species. All Floridians should have equal access to our state parks and I support a single public access point, which will ensure only monitored access into the park.

Please keep this incredible park accessible to all while protecting our shorebirds, imperiled wildlife, and unique ecosystems that would be threatened by unnecessary private access to the park.

Sincerely,
Lawrence LaBelle
7737 Fox Knoll Pl Winter Park, FL 32792-9378
llabelle50@hotmail.com

From: jerseymap@everyactioncustom.com on behalf of [Marguerite Puca](#)
To: [FLStateParkPlanning](#)
Subject: Topsail Hill
Date: Tuesday, December 4, 2018 11:57:47 AM

Dear Office of Park Planning, Florida Dept. of Environmental Protection,

I am a citizen writing to express my concerns regarding Topsail Hill State Park, which provides habitat to important imperiled species. All Floridians should have equal access to our state parks and I support a single public access point, which will ensure only monitored access into the park.

Please keep this incredible park accessible to all while protecting our shorebirds, imperiled wildlife, and unique ecosystems that would be threatened by unnecessary private access to the park.

Sincerely,
Marguerite Puca
18126 Sweet Jasmine Dr Tampa, FL 33647-2842
jerseymap@gmail.com

From: cncarmody@everyactioncustom.com on behalf of [Candice Carmody](#)
To: [FLStateParkPlanning](#)
Subject: Topsail Hill
Date: Tuesday, December 4, 2018 11:57:41 AM

Dear Office of Park Planning, Florida Dept. of Environmental Protection,

I am a citizen writing to express my concerns regarding Topsail Hill State Park, which provides habitat to important imperiled species. All Floridians should have equal access to our state parks and I support a single public access point, which will ensure only monitored access into the park.

Please keep this incredible park accessible to all while protecting our shorebirds, imperiled wildlife, and unique ecosystems that would be threatened by unnecessary private access to the park.

After traveling to and enjoying many of our state park and seeing first hand how hard the rangers work to keep the parks safe for the plant and animals who reside there as well as the many visitors it is extremely important that entrance restrictions remain in place so that our parks are protected for all to enjoy.

Sincerely,
Candice Carmody
920 Lawhon Dr Saint Johns, FL 32259-9083
cncarmody@aol.com

From: sd92748@everyactioncustom.com on behalf of [Susan Dannelly](#)
To: [FLStateParkPlanning](#)
Subject: Topsail Hill
Date: Tuesday, December 4, 2018 11:57:40 AM

Dear Office of Park Planning, Florida Dept. of Environmental Protection,

I am a citizen writing to express my concerns regarding Topsail Hill State Park, which provides habitat to important imperiled species. All Floridians should have equal access to our state parks and I support a single public access point, which will ensure only monitored access into the park.

Please keep this incredible park accessible to all while protecting our shorebirds, imperiled wildlife, and unique ecosystems that would be threatened by unnecessary private access to the park.

Sincerely,
Susan Dannelly
4010 Lewis Speedway Ponte Vedra Beach, FL 32082
sd92748@aol.com

From: sd92748@everyactioncustom.com on behalf of [Susan Dannelly](#)
To: [FLStateParkPlanning](#)
Subject: Topsail Hill
Date: Tuesday, December 4, 2018 11:57:40 AM

Dear Office of Park Planning, Florida Dept. of Environmental Protection,

I am a citizen writing to express my concerns regarding Topsail Hill State Park, which provides habitat to important imperiled species. All Floridians should have equal access to our state parks and I support a single public access point, which will ensure only monitored access into the park.

Please keep this incredible park accessible to all while protecting our shorebirds, imperiled wildlife, and unique ecosystems that would be threatened by unnecessary private access to the park.

Sincerely,
Susan Dannelly
4010 Lewis Speedway Ponte Vedra Beach, FL 32082
sd92748@aol.com

From: tkozel@everyactioncustom.com on behalf of [Tom Kozel](#)
To: [FLStateParkPlanning](#)
Subject: Topsail Hill
Date: Tuesday, December 4, 2018 11:57:25 AM

Dear Office of Park Planning, Florida Dept. of Environmental Protection,

I am a citizen writing to express my concerns regarding Topsail Hill State Park, which provides habitat to important imperiled species. All Floridians should have equal access to our state parks and I support a single public access point, which will ensure only monitored access into the park.

Please keep this incredible park accessible to all while protecting our shorebirds, imperiled wildlife, and unique ecosystems that would be threatened by unnecessary private access to the park.

Sincerely,
Tom Kozel
9379 Arrowhead Ln Clarksville, OH 45113-8293
tkozel@hotmail.com

From: houndog2g@everyactioncustom.com on behalf of [Betty Duffy](#)
To: [FLStateParkPlanning](#)
Subject: Topsail Hill
Date: Tuesday, December 4, 2018 12:17:13 PM

Dear Office of Park Planning, Florida Dept. of Environmental Protection,

I am a citizen writing to express my concerns regarding Topsail Hill State Park, which provides habitat to important imperiled species. All Floridians should have equal access to our state parks and I support a single public access point, which will ensure only monitored access into the park.

Please keep this incredible park accessible to all while protecting our shorebirds, imperiled wildlife, and unique ecosystems that would be threatened by unnecessary private access to the park.

Ironic that a gated community that would keep others out wants no gate to protect this beautiful park.

Sincerely,
Betty Duffy
2901 SW 14th St Ocala, FL 34474-6503
houndog2g@yahoo.com

From: sk4420@everyactioncustom.com on behalf of [Shelley King](#)
To: [FLStateParkPlanning](#)
Subject: Topsail Hill
Date: Tuesday, December 4, 2018 11:57:24 AM

Dear Office of Park Planning, Florida Dept. of Environmental Protection,

I am a citizen writing to express my concerns regarding Topsail Hill State Park, which provides habitat to important imperiled species. All Floridians should have equal access to our state parks and I support a single public access point, which will ensure only monitored access into the park.

Please keep this incredible park accessible to all while protecting our shorebirds, imperiled wildlife, and unique ecosystems that would be threatened by unnecessary private access to the park.

Sincerely,
Shelley King
52 Bulow Woods Cir Flagler Beach, FL 32136-5204
sk4420@hotmail.com

From: missgta@everyactioncustom.com on behalf of [Beth Painter](#)
To: [FLStateParkPlanning](#)
Subject: Topsail Hill
Date: Tuesday, December 4, 2018 11:57:10 AM

Dear Office of Park Planning, Florida Dept. of Environmental Protection,

I am a citizen writing to express my concerns regarding Topsail Hill State Park, which provides habitat to important imperiled species. All Floridians should have equal access to our state parks and I support a single public access point, which will ensure only monitored access into the park.

Please keep this incredible park accessible to all while protecting our shorebirds, imperiled wildlife, and unique ecosystems that would be threatened by unnecessary private access to the park.

Sincerely,
Beth Painter
7230 Palifox Cir Tampa, FL 33610-7234
missgta@aol.com

From: annie.sunderland@everyactioncustom.com on behalf of [Ann Marie Sunderland](#)
To: [FLStateParkPlanning](#)
Subject: Topsail Hill
Date: Tuesday, December 4, 2018 11:56:28 AM

Dear Office of Park Planning, Florida Dept. of Environmental Protection,

I am a citizen writing to express my concerns regarding Topsail Hill State Park, which provides habitat to important imperiled species. All Floridians should have equal access to our state parks and I support a single public access point, which will ensure only monitored access into the park.

Please keep this incredible park accessible to all while protecting our shorebirds, imperiled wildlife, and unique ecosystems that would be threatened by unnecessary private access to the park.

Sincerely,
Ann Marie Sunderland
1 F Saint Paul, MN 55124
annie.sunderland@co.dakota.mn.us

From: rlouie18@everyactioncustom.com on behalf of [Louie Rodriguez](#)
To: [FLStateParkPlanning](#)
Subject: Topsail Hill
Date: Tuesday, December 4, 2018 11:56:21 AM

Dear Office of Park Planning, Florida Dept. of Environmental Protection,

I am a citizen writing to express my concerns regarding Topsail Hill State Park, which provides habitat to important imperiled species. All Floridians should have equal access to our state parks and I support a single public access point, which will ensure only monitored access into the park.

Please keep this incredible park accessible to all while protecting our shorebirds, imperiled wildlife, and unique ecosystems that would be threatened by unnecessary private access to the park.

Sincerely,
Louie Rodriguez
1020 Derbyshire Dr Kissimmee, FL 34758-3144
rlouie18@gmail.com

From: cherieal2525@everyactioncustom.com on behalf of [Cherie Summersgill](#)
To: [FLStateParkPlanning](#)
Subject: Topsail Hill
Date: Tuesday, December 4, 2018 11:55:59 AM

Dear Office of Park Planning, Florida Dept. of Environmental Protection,

PLEASE "do not" allow additional access points into this state park! Our birds need all the protection they can get.

I am a citizen writing to express my concerns regarding Topsail Hill State Park, which provides habitat to important imperiled species. All Floridians should have equal access to our state parks and I support a single public access point, which will ensure only monitored access into the park.

Please keep this incredible park accessible to all while protecting our shorebirds, imperiled wildlife, and unique ecosystems that would be threatened by unnecessary private access to the park.

Sincerely,
Cherie Summersgill
12690 Orange Grove Blvd Royal Palm Beach, FL 33411-8931
cherieal2525@bellsouth.net

From: nancybobdean@everyactioncustom.com on behalf of [Nancy Dean](#)
To: [FLStateParkPlanning](#)
Subject: Topsail Hill
Date: Tuesday, December 4, 2018 11:54:00 AM

Dear Office of Park Planning, Florida Dept. of Environmental Protection,

I am a citizen writing to express my concerns regarding Topsail Hill State Park, which provides habitat to important imperiled species. All Floridians should have equal access to our state parks and I support a single public access point, which will ensure only monitored access into the park.

Please keep this incredible park accessible to all while protecting our shorebirds, imperiled wildlife, and unique ecosystems that would be threatened by unnecessary private access to the park.

Sadly, folk in a nearby community whose home values are increased by their property proximity to this natural land, now want to privatize this park to suit their supposed convenience, regardless of the detriment to wildlife, which will decrease park enjoyment for the vast majority of citizens. Please do not play favorites among citizens and play fair with wildlife.

Sincerely,
Nancy Dean
11501 Old Saint Augustine Rd Apt 72 Jacksonville, FL 32258-1428
nancybobdean@juno.com

From: ONEZOOBABE@everyactioncustom.com on behalf of [Marsha Vaughan](#)
To: [FLStateParkPlanning](#)
Subject: Topsail Hill
Date: Tuesday, December 4, 2018 11:53:48 AM

Dear Office of Park Planning, Florida Dept. of Environmental Protection,

I am a citizen writing to express my concerns regarding Topsail Hill State Park, which provides habitat to important imperiled species. All Floridians should have equal access to our state parks and I support a single public access point, which will ensure only monitored access into the park.

Please keep this incredible park accessible to all while protecting our shorebirds, imperiled wildlife, and unique ecosystems that would be threatened by unnecessary private access to the park.

Sincerely,
Marsha Vaughan
86092 Shelter Island Dr Fernandina Beach, FL 32034-8153
ONEZOOBABE@msn.com

From: ksuros@everyactioncustom.com on behalf of [Kristin Suros](#)
To: [FLStateParkPlanning](#)
Subject: Topsail Hill
Date: Tuesday, December 4, 2018 11:53:10 AM

Dear Office of Park Planning, Florida Dept. of Environmental Protection,

I am a citizen writing to express my concerns regarding Topsail Hill State Park, which provides habitat to important imperiled species. All Floridians should have equal access to our state parks and I support a single public access point, which will ensure only monitored access into the park.

Please keep this incredible park accessible to all while protecting our shorebirds, imperiled wildlife, and unique ecosystems that would be threatened by unnecessary private access to the park.

Sincerely,
Kristin Suros
135 Beaty Ct Deltona, FL 32738-3173
ksuros@seminolecountyfl.gov

From: ksuros@everyactioncustom.com on behalf of [Kristin Suros](#)
To: [FLStateParkPlanning](#)
Subject: Topsail Hill
Date: Tuesday, December 4, 2018 11:53:10 AM

Dear Office of Park Planning, Florida Dept. of Environmental Protection,

I am a citizen writing to express my concerns regarding Topsail Hill State Park, which provides habitat to important imperiled species. All Floridians should have equal access to our state parks and I support a single public access point, which will ensure only monitored access into the park.

Please keep this incredible park accessible to all while protecting our shorebirds, imperiled wildlife, and unique ecosystems that would be threatened by unnecessary private access to the park.

Sincerely,
Kristin Suros
135 Beaty Ct Deltona, FL 32738-3173
ksuros@seminolecountyfl.gov

From: igarman@everyactioncustom.com on behalf of [ian garman](#)
To: [FLStateParkPlanning](#)
Subject: Topsail Hill
Date: Tuesday, December 4, 2018 11:53:00 AM

Dear Office of Park Planning, Florida Dept. of Environmental Protection,

I am a citizen writing to express my concerns regarding Topsail Hill State Park, which provides habitat to important imperiled species. All Floridians should have equal access to our state parks and I support a single public access point, which will ensure only monitored access into the park.

Please keep this incredible park accessible to all while protecting our shorebirds, imperiled wildlife, and unique ecosystems that would be threatened by unnecessary private access to the park.

Sincerely,
ian garman
16281 E Glasgow Dr Loxahatchee, FL 33470-4017
igarman@aol.com

From: nancyannkane@everyactioncustom.com on behalf of [Nancy Kane](#)
To: [FLStateParkPlanning](#)
Subject: Topsail Hill
Date: Tuesday, December 4, 2018 12:17:06 PM

Dear Office of Park Planning, Florida Dept. of Environmental Protection,

I am a citizen writing to express my concerns regarding Topsail Hill State Park, which provides habitat to important imperiled species. All Floridians should have equal access to our state parks and I support a single public access point, which will ensure only monitored access into the park.

Please keep this incredible park accessible to all while protecting our shorebirds, imperiled wildlife, and unique ecosystems that would be threatened by unnecessary private access to the park. I beg you.

Sincerely,
Nancy Kane
817 Lake Ridge Dr Tallahassee, FL 32312-1003
nancyannkane@gmail.com

From: mitziseith@everyactioncustom.com on behalf of [Marjorie Seith](#)
To: [FLStateParkPlanning](#)
Subject: Topsail Hill
Date: Tuesday, December 4, 2018 11:52:55 AM

Dear Office of Park Planning, Florida Dept. of Environmental Protection,

I am a citizen writing to express my concerns regarding Topsail Hill State Park, which provides habitat to important imperiled species. All Floridians should have equal access to our state parks and I support a single public access point, which will ensure only monitored access into the park.

Please keep this incredible park accessible to all while protecting our shorebirds, imperiled wildlife, and unique ecosystems that would be threatened by unnecessary private access to the park.

Sincerely,
Marjorie Seith
4713 Oak Hill Ct Sarasota, FL 34232-1856
mitziseith@gmail.com

From: kerazymike2009@everyactioncustom.com on behalf of [Mike Downs](#)
To: [FLStateParkPlanning](#)
Subject: Topsail Hill
Date: Tuesday, December 4, 2018 11:52:40 AM

Dear Office of Park Planning, Florida Dept. of Environmental Protection,

I am a citizen writing to express my concerns regarding Topsail Hill State Park, which provides habitat to important imperiled species. All Floridians should have equal access to our state parks and I support a single public access point, which will ensure only monitored access into the park.

Please keep this incredible park accessible to all while protecting our shorebirds, imperiled wildlife, and unique ecosystems that would be threatened by unnecessary private access to the park.

Sincerely,
Mike Downs
721 Garfield Ave Rockford, IL 61103-6023
kerazymike2009@gmail.com

From: gmjameson@everyactioncustom.com on behalf of [Mike Jameson](#)
To: [FLStateParkPlanning](#)
Subject: Topsail Hill
Date: Tuesday, December 4, 2018 11:52:23 AM

Dear Office of Park Planning, Florida Dept. of Environmental Protection,

I am a citizen writing to express my concerns regarding Topsail Hill State Park, which provides habitat to important imperiled species. All Floridians should have equal access to our state parks and I support a single public access point, which will ensure only monitored access into the park.

Please keep this incredible park accessible to all while protecting our shorebirds, imperiled wildlife, and unique ecosystems that would be threatened by unnecessary private access to the park.

Sincerely,
Mike Jameson
6836 Cranberry Dr New Port Richey, FL 34653-4555
gmjameson@gmail.com

From: prado4567@everyactioncustom.com on behalf of [Ronald Prado](#)
To: [FLStateParkPlanning](#)
Subject: Topsail Hill
Date: Tuesday, December 4, 2018 11:51:58 AM

Dear Office of Park Planning, Florida Dept. of Environmental Protection,

I am a citizen writing to express my concerns regarding Topsail Hill State Park, which provides habitat to important imperiled species. All Floridians should have equal access to our state parks and I support a single public access point, which will ensure only monitored access into the park.

Please keep this incredible park accessible to all while protecting our shorebirds, imperiled wildlife, and unique ecosystems that would be threatened by unnecessary private access to the park.

Sincerely,
Ronald Prado
2460 NW 5th St Miami, FL 33125-4418
prado4567@hotmail.com

From: lauragreedy@everyactioncustom.com on behalf of [Laura Kuzma](#)
To: [FLStateParkPlanning](#)
Subject: Topsail Hill
Date: Tuesday, December 4, 2018 11:51:57 AM

Dear Office of Park Planning, Florida Dept. of Environmental Protection,

I am a citizen writing to express my concerns regarding Topsail Hill State Park, which provides habitat to important imperiled species. All Floridians should have equal access to our state parks and I support a single public access point, which will ensure only monitored access into the park.

Please keep this incredible park accessible to all while protecting our shorebirds, imperiled wildlife, and unique ecosystems that would be threatened by unnecessary private access to the park.

Sincerely,
Laura Kuzma
2220 Cimarron Ter Palm Harbor, FL 34683-4900
lauragreedy@yahoo.com

From: kmhurley@everyactioncustom.com on behalf of [Kevin Hurley II](#)
To: [FLStateParkPlanning](#)
Subject: Topsail Hill
Date: Tuesday, December 4, 2018 11:51:55 AM

Dear Office of Park Planning, Florida Dept. of Environmental Protection,

I am a citizen writing to express my concerns regarding Topsail Hill State Park, which provides habitat to important imperiled species. All Floridians should have equal access to our state parks and I support a single public access point, which will ensure only monitored access into the park.

Please keep this incredible park accessible to all while protecting our shorebirds, imperiled wildlife, and unique ecosystems that would be threatened by unnecessary private access to the park.

Sincerely,
Kevin Hurley II
2941 W Knights Ave Tampa, FL 33611-1662
kmhurley@mail.usf.edu

From: lschiffer2@everyactioncustom.com on behalf of [Linda Schiffer](#)
To: [FLStateParkPlanning](#)
Subject: Topsail Hill
Date: Tuesday, December 4, 2018 11:51:51 AM

Dear Office of Park Planning, Florida Dept. of Environmental Protection,

I am a citizen writing to express my concerns regarding Topsail Hill State Park, which provides habitat to important imperiled species. All Floridians should have equal access to our state parks and I support a single public access point, which will ensure only monitored access into the park.

Please keep this incredible park accessible to all while protecting our shorebirds, imperiled wildlife, and unique ecosystems that would be threatened by unnecessary private access to the park.

Sincerely,
Linda Schiffer
221 S Wilderness Pt Casselberry, FL 32707-5248
lschiffer2@gmail.com

From: junebugmccullough@everyactioncustom.com on behalf of [Alexandria McCullough](#)
To: [FLStateParkPlanning](#)
Subject: Topsail Hill
Date: Tuesday, December 4, 2018 11:51:39 AM

Dear Office of Park Planning, Florida Dept. of Environmental Protection,

I am a citizen writing to express my concerns regarding Topsail Hill State Park, which provides habitat to important imperiled species. All Floridians should have equal access to our state parks and I support a single public access point, which will ensure only monitored access into the park.

Please keep this incredible park accessible to all while protecting our shorebirds, imperiled wildlife, and unique ecosystems that would be threatened by unnecessary private access to the park.

Sincerely,
Alexandria McCullough
29 NE Ivanhoe Blvd Orlando, FL 32804-5900
junebugmccullough@yahoo.com

From: johnsonjim@everyactioncustom.com on behalf of [James Johnson](#)
To: [FLStateParkPlanning](#)
Subject: Topsail Hill
Date: Tuesday, December 4, 2018 11:51:37 AM

Dear Office of Park Planning, Florida Dept. of Environmental Protection,

I am a citizen writing to express my concerns regarding Topsail Hill State Park, which provides habitat to important imperiled species. All Floridians should have equal access to our state parks and I support a single public access point, which will ensure only monitored access into the park.

Please keep this incredible park accessible to all while protecting our shorebirds, imperiled wildlife, and unique ecosystems that would be threatened by unnecessary private access to the park.

Sincerely,
James Johnson
605 Mariner Way Altamonte Springs, FL 32701-5420
johnsonjim@earthlink.net

From: lklunger@everyactioncustom.com on behalf of [Rhonda Lunger](#)
To: [FLStateParkPlanning](#)
Subject: Topsail Hill
Date: Tuesday, December 4, 2018 11:51:26 AM

Dear Office of Park Planning, Florida Dept. of Environmental Protection,

I am a citizen writing to express my concerns regarding Topsail Hill State Park, which provides habitat to important imperiled species. All Floridians should have equal access to our state parks and I support a single public access point, which will ensure only monitored access into the park.

Please keep this incredible park accessible to all while protecting our shorebirds, imperiled wildlife, and unique ecosystems that would be threatened by unnecessary private access to the park.

Sincerely,
Rhonda Lunger
30 Joanne Pl Oldsmar, FL 34677-2037
lklunger@gmail.com

From: kusmiers@everyactioncustom.com on behalf of [Patricia Kusmierski](#)
To: [FLStateParkPlanning](#)
Subject: Topsail Hill
Date: Tuesday, December 4, 2018 12:19:41 PM

Dear Office of Park Planning, Florida Dept. of Environmental Protection,

I am a citizen writing to express my concerns regarding Topsail Hill State Park, which provides habitat to important imperiled species. All Floridians should have equal access to our state parks and I support a single public access point, which will ensure only monitored access into the park.

Please keep this incredible park accessible to all while protecting our shorebirds, imperiled wildlife, and unique ecosystems that would be threatened by unnecessary private access to the park.

Sincerely,
Patricia Kusmierski
26 Cedar Grove Terrace Ext Essex, CT 06426-1458
kusmiers@hotmail.com

From: mndythomson@everyactioncustom.com on behalf of [Amanda Thomson](#)
To: [FLStateParkPlanning](#)
Subject: Topsail Hill
Date: Tuesday, December 4, 2018 12:28:06 PM

Dear Office of Park Planning, Florida Dept. of Environmental Protection,

I am a citizen writing to express my concerns regarding Topsail Hill State Park, which provides habitat to important imperiled species. All Floridians should have equal access to our state parks and I support a single public access point, which will ensure only monitored access into the park.

Please keep this incredible park accessible to all while protecting our shorebirds, imperiled wildlife, and unique ecosystems that would be threatened by unnecessary private access to the park.

Sincerely,
Amanda Thomson
26112 Stillwater Cir Punta Gorda, FL 33955-4729
mndythomson@yahoo.com

From: stevennewby@everyactioncustom.com on behalf of [Steven Newby](#)
To: [FLStateParkPlanning](#)
Subject: Topsail Hill
Date: Tuesday, December 4, 2018 12:24:18 PM

Dear Office of Park Planning, Florida Dept. of Environmental Protection,

I am a citizen writing to express my concerns regarding Topsail Hill State Park, which provides habitat to important imperiled species. All Floridians should have equal access to our state parks and I support a single public access point, which will ensure only monitored access into the park.

Please keep this incredible park accessible to all while protecting our shorebirds, imperiled wildlife, and unique ecosystems that would be threatened by unnecessary private access to the park.

Sincerely,
Steven Newby
13371 NE 76th St Bronson, FL 32621-7641
stevennewby@gmail.com

From: mcs5@everyactioncustom.com on behalf of [Constance Spradlin](#)
To: [FLStateParkPlanning](#)
Subject: Topsail Hill
Date: Tuesday, December 4, 2018 12:24:10 PM

Dear Office of Park Planning, Florida Dept. of Environmental Protection,

I am a citizen writing to express my concerns regarding Topsail Hill State Park, which provides habitat to important imperiled species. All Floridians should have equal access to our state parks and I support a single public access point, which will ensure only monitored access into the park.

Please keep this incredible park accessible to all while protecting our shorebirds, imperiled wildlife, and unique ecosystems that would be threatened by unnecessary private access to the park.

Sincerely,
Constance Spradlin
12727 Cold Stream Dr Fort Myers, FL 33912-4627
mcs5@earthlink.net

From: ameyjo@everyactioncustom.com on behalf of [Amey Williams](#)
To: [FLStateParkPlanning](#)
Subject: Topsail Hill
Date: Tuesday, December 4, 2018 12:24:06 PM

Dear Office of Park Planning, Florida Dept. of Environmental Protection,

I am a citizen writing to express my concerns regarding Topsail Hill State Park, which provides habitat to important imperiled species. All Floridians should have equal access to our state parks and I support a single public access point, which will ensure only monitored access into the park.

Please keep this incredible park accessible to all while protecting our shorebirds, imperiled wildlife, and unique ecosystems that would be threatened by unnecessary private access to the park.

Sincerely,
Amey Williams
20831 Pinehurst Greens Dr # 20 Estero, FL 33928-5913
ameyjo@comcast.net

From: kelleehk@everyactioncustom.com on behalf of [Kellee Herington](#)
To: [FLStateParkPlanning](#)
Subject: Topsail Hill
Date: Tuesday, December 4, 2018 12:23:27 PM

Dear Office of Park Planning, Florida Dept. of Environmental Protection,

I am a citizen writing to express my concerns regarding Topsail Hill State Park, which provides habitat to important imperiled species. All Floridians should have equal access to our state parks and I support a single public access point, which will ensure only monitored access into the park.

Please keep this incredible park accessible to all while protecting our shorebirds, imperiled wildlife, and unique ecosystems that would be threatened by unnecessary private access to the park.

Sincerely,
Kellee Herington
104 Jacaranda Way Parrish, FL 34219-9111
kelleehk@aol.com

From: michierx7@everyactioncustom.com on behalf of [Michele Labrie](#)
To: [FLStateParkPlanning](#)
Subject: Topsail Hill
Date: Tuesday, December 4, 2018 12:23:10 PM

Dear Office of Park Planning, Florida Dept. of Environmental Protection,

I am a citizen writing to express my concerns regarding Topsail Hill State Park, which provides habitat to important imperiled species. All Floridians should have equal access to our state parks and I support a single public access point, which will ensure only monitored access into the park.

Please keep this incredible park accessible to all while protecting our shorebirds, imperiled wildlife, and unique ecosystems that would be threatened by unnecessary private access to the park.

Sincerely,
Michele Labrie
1180 Waterway Dr Sebastian, FL 32976-7094
michierx7@hotmail.com

From: sherrybill@everyactioncustom.com on behalf of [Wilhelm Strateff](#)
To: [FLStateParkPlanning](#)
Subject: Topsail Hill
Date: Tuesday, December 4, 2018 12:22:19 PM

Dear Office of Park Planning, Florida Dept. of Environmental Protection,

I am a citizen writing to express my concerns regarding Topsail Hill State Park, which provides habitat to important imperiled species. All Floridians should have equal access to our state parks and I support a single public access point, which will ensure only monitored access into the park.

Please keep this incredible park accessible to all while protecting our shorebirds, imperiled wildlife, and unique ecosystems that would be threatened by unnecessary private access to the park.

Sincerely,
Wilhelm Strateff
11425 80th Ave Seminole, FL 33772-4604
sherrybill@tampabay.rr.com

From: slkorta@everyactioncustom.com on behalf of [Susanne Korta](#)
To: [FLStateParkPlanning](#)
Subject: Topsail Hill
Date: Tuesday, December 4, 2018 12:21:53 PM

Dear Office of Park Planning, Florida Dept. of Environmental Protection,

I am a citizen writing to express my concerns regarding Topsail Hill State Park, which provides habitat to important imperiled species. All Floridians should have equal access to our state parks and I support a single public access point, which will ensure only monitored access into the park.

Please keep this incredible park accessible to all while protecting our shorebirds, imperiled wildlife, and unique ecosystems that would be threatened by unnecessary private access to the park.

Sincerely,
Susanne Korta
1315 Blakemore Ct E Tallahassee, FL 32317-8459
slkorta@gmail.com

From: llunde1953@everyactioncustom.com on behalf of [Lauren Lunde](#)
To: [FLStateParkPlanning](#)
Subject: Topsail Hill
Date: Tuesday, December 4, 2018 12:21:32 PM

Dear Office of Park Planning, Florida Dept. of Environmental Protection,

I am a citizen writing to express my concerns regarding Topsail Hill State Park, which provides habitat to important imperiled species. All Floridians should have equal access to our state parks and I support a single public access point, which will ensure only monitored access into the park.

Please keep this incredible park accessible to all while protecting our shorebirds, imperiled wildlife, and unique ecosystems that would be threatened by unnecessary private access to the park.

Sincerely,
Lauren Lunde
4465 Brighton Blvd Mims, FL 32754-4792
llunde1953@gmail.com

From: impaganmiss@everyactioncustom.com on behalf of [Lorraine Whispell-Gonzalez](#)
To: [FLStateParkPlanning](#)
Subject: Topsail Hill
Date: Tuesday, December 4, 2018 12:28:38 PM

Dear Office of Park Planning, Florida Dept. of Environmental Protection,

I am a citizen writing to express my concerns regarding Topsail Hill State Park, which provides habitat to important imperiled species. All Floridians should have equal access to our state parks and I support a single public access point, which will ensure only monitored access into the park.

Please keep this incredible park accessible to all while protecting our shorebirds, imperiled wildlife, and unique ecosystems that would be threatened by unnecessary private access to the park.

Sincerely,
Lorraine Whispell-Gonzalez
1934 Madison St Apt 5 Hollywood, FL 33020-5410
impaganmiss@gmail.com

From: rickscustompainting@everyactioncustom.com on behalf of [Patricia DeLuca](#)
To: [FLStateParkPlanning](#)
Subject: Topsail Hill
Date: Tuesday, December 4, 2018 12:28:33 PM

Dear Office of Park Planning, Florida Dept. of Environmental Protection,

I am a citizen writing to express my concerns regarding Topsail Hill State Park, which provides habitat to important imperiled species. All Floridians should have equal access to our state parks and I support a single public access point, which will ensure only monitored access into the park.

Please keep this incredible park accessible to all while protecting our shorebirds, imperiled wildlife, and unique ecosystems that would be threatened by unnecessary private access to the park.

Sincerely,
Patricia DeLuca
45 Inlets Blvd Nokomis, FL 34275-4109
rickscustompainting@comcast.net

From: hyacinthlove@everyactioncustom.com on behalf of [Emily Coleman](#)
To: [FLStateParkPlanning](#)
Subject: Topsail Hill
Date: Tuesday, December 4, 2018 12:27:16 PM

Dear Office of Park Planning, Florida Dept. of Environmental Protection,

I am a citizen writing to express my concerns regarding Topsail Hill State Park, which provides habitat to important imperiled species. All Floridians should have equal access to our state parks and I support a single public access point, which will ensure only monitored access into the park.

Please keep this incredible park accessible to all while protecting our shorebirds, imperiled wildlife, and unique ecosystems that would be threatened by unnecessary private access to the park.

Sincerely,
Emily Coleman
1432 Willow Branch Dr Orlando, FL 32828-7457
hyacinthlove@gmail.com

From: Bryanwisner@everyactioncustom.com on behalf of [Bryan Wisner](#)
To: [FLStateParkPlanning](#)
Subject: Topsail Hill
Date: Tuesday, December 4, 2018 12:26:59 PM

Dear Office of Park Planning, Florida Dept. of Environmental Protection,

Dear State Park officials,

I am a citizen writing to express my concerns regarding Topsail Hill State Park, which provides habitat to important imperiled species. All Floridians should have equal access to our state parks and I support a single public access point, which will ensure only monitored access into the park.

Please keep this incredible park accessible to all while protecting our shorebirds, imperiled wildlife, and unique ecosystems that would be threatened by unnecessary private access to the park.

Please support us and do the right thing to help protect what we have left of the natural world in our beautiful state.

Thank you in advance for your consideration

Sincerely,
Bryan Wisner
1840 NE 59th Ct Fort Lauderdale, FL 33308-2108
Bryanwisner@gmail.com

From: demita2@everyactioncustom.com on behalf of [David Ayers](#)
To: [FLStateParkPlanning](#)
Subject: Topsail Hill
Date: Tuesday, December 4, 2018 12:26:25 PM

Dear Office of Park Planning, Florida Dept. of Environmental Protection,

I am a citizen writing to express my concerns regarding Topsail Hill State Park, which provides habitat to important imperiled species. All Floridians should have equal access to our state parks and I support a single public access point, which will ensure only monitored access into the park.

Please keep this incredible park accessible to all while protecting our shorebirds, imperiled wildlife, and unique ecosystems that would be threatened by unnecessary private access to the park.

Sincerely,
David Ayers
7004 Pointe West Blvd Bradenton, FL 34209-5426
demita2@juno.com

From: alkruger@everyactioncustom.com on behalf of [Anne Kruger](#)
To: [FLStateParkPlanning](#)
Subject: Topsail Hill
Date: Tuesday, December 4, 2018 12:26:13 PM

Dear Office of Park Planning, Florida Dept. of Environmental Protection,

I am a citizen writing to express my concerns regarding Topsail Hill State Park, which provides habitat to important imperiled species. All Floridians should have equal access to our state parks and I support a single public access point, which will ensure only monitored access into the park.

Please keep this incredible park accessible to all while protecting our shorebirds, imperiled wildlife, and unique ecosystems that would be threatened by unnecessary private access to the park.

Sincerely,
Anne Kruger
220 Curacau Dr Cocoa Beach, FL 32931-3038
alkruger@cfl.rr.com

From: esiegel213@everyactioncustom.com on behalf of [elaine Siegel](#)
To: [FLStateParkPlanning](#)
Subject: Topsail Hill
Date: Tuesday, December 4, 2018 12:26:02 PM

Dear Office of Park Planning, Florida Dept. of Environmental Protection,

I am a citizen writing to express my concerns regarding Topsail Hill State Park, which provides habitat to important imperiled species. All Floridians should have equal access to our state parks and I support a single public access point, which will ensure only monitored access into the park.

Please keep this incredible park accessible to all while protecting our shorebirds, imperiled wildlife, and unique ecosystems that would be threatened by unnecessary private access to the park.

Sincerely,
elaine Siegel
8140 Cassia Dr Boynton Beach, FL 33472-5024
esiegel213@gmail.com

From: sheila@everyactioncustom.com on behalf of [Sheila Crowe](#)
To: [FLStateParkPlanning](#)
Subject: Topsail Hill
Date: Tuesday, December 4, 2018 12:25:05 PM

Dear Office of Park Planning, Florida Dept. of Environmental Protection,

I am a citizen writing to express my concerns regarding Topsail Hill State Park, which provides habitat to important imperiled species. All Floridians should have equal access to our state parks and I support a single public access point, which will ensure only monitored access into the park.

Private access for this gated community is NOT needed. The public access is a 2 minute bike ride for most residents in the gated community. They are not paying to provide staffing at this additional gate.

Please keep this incredible park accessible to all while protecting our shorebirds, imperiled wildlife, and unique ecosystems that would be threatened by unnecessary private access to the park.

Sincerely,
Sheila Crowe
8834 Carey Rd Lithia, FL 33547-4286
sheila@diversifiedlifting.com

From: fprager@everyactioncustom.com on behalf of [Francine Prager](#)
To: [FLStateParkPlanning](#)
Subject: Topsail Hill
Date: Tuesday, December 4, 2018 12:25:04 PM

Dear Office of Park Planning, Florida Dept. of Environmental Protection,

I am a citizen writing to express my concerns regarding Topsail Hill State Park, which provides habitat to important imperiled species. All Floridians should have equal access to our state parks and I support a single public access point, which will ensure only monitored access into the park.

Please keep this incredible park accessible to all while protecting our shorebirds, imperiled wildlife, and unique ecosystems that would be threatened by unnecessary private access to the park.

Sincerely,
Francine Prager
15841 Martha Cir Lutz, FL 33549-7007
fprager@tampabay.rr.com

From: dcbgbw@everyactioncustom.com on behalf of [Dana Bryan](#)
To: [FLStateParkPlanning](#)
Subject: Topsail Hill
Date: Tuesday, December 4, 2018 12:24:24 PM

Dear Office of Park Planning, Florida Dept. of Environmental Protection,

As a long-time state park administrator who knows the importance of good neighbor relations, I can appreciate that neighbors would like convenient access from nearer their residence. Clearly, they see a very long walk or drive to the property next door seems excessive. However, the integrity of the state parks (or any national, state, or local public property) relies on controlled access. The precedent is important - if private access is awarded, it not only is a cost burden on park management, but it makes saying "no" more difficult everywhere else. The best decision is to say "no" in every circumstance. It reminds me of a simple management principal - it is easier to draw a line between 'zero' and 'one' than any other two numbers.

Sincerely,
Dana Bryan
2894 Hadley Rd Tallahassee, FL 32309-3504
dcbgbw@comcast.net

From: dongelrod@everyactioncustom.com on behalf of [Donna Gellman-Rodriguez](#)
To: [FLStateParkPlanning](#)
Subject: Topsail Hill
Date: Tuesday, December 4, 2018 12:28:22 PM

Dear Office of Park Planning, Florida Dept. of Environmental Protection,

I am a citizen writing to express my concerns regarding Topsail Hill State Park, which provides habitat to important imperiled species. All Floridians should have equal access to our state parks and I support a single public access point, which will ensure only monitored access into the park.

Please keep this incredible park accessible to all while protecting our shorebirds, imperiled wildlife, and unique ecosystems that would be threatened by unnecessary private access to the park.

Sincerely,
Donna Gellman-Rodriguez
1140 Country Oaks Ln Lakeland, FL 33810-8117
dongelrod@gmail.com

From: [Christina E. McKinney](#)
To: [FLStateParkPlanning](#)
Cc: [Mary Beth Wood](#)
Subject: Support of additional beach access east end of Topsail Hill Preserve State Park
Date: Tuesday, December 4, 2018 12:55:07 PM

As Trustee of that Certain Trust that owns property on Cypress Drive, I am writing regarding Topsail Hill Preserve State Park in support of east end beach access by foot/bike. This beautiful State park is meant to be offered to our state's residents and visitors to enjoy and appreciate. I'm so glad to offer my input as you, our state office, is reviewing the parks future plans.

Walton County has more visitors and residents than can fit in the few public access points to public beaches. Our coastline is a huge attraction to people all over the country and now world due to the airports. It provides tax dollars. Topsail has 3 miles of beach with very few people who go to the trouble of going to the main entrance, parking, waiting on the tram schedule and getting down to the beach. I'd like to walk or bike to the shoreline from the 30A bike path in to the park. This will reduce car traffic on 30A. It will provide better access by the public in a way that the park can continue to protect.

I support the plan to put an entrance on Austinwood Lane. This will provide a legal access point to the East End of the park and it's beach. Additional access points and pathways are needed to work toward the original goal of 9,000-10,000 people on this stretch of beach.

Thank you for your time and consideration.

If there are any further questions or requirements for additional information or suggestions, please feel free to contact me either by e-mail or by phone.

Thank You,

Christina Simmons McKinney
Natural Resource & Real Estate
Property Manager
1900 5th Ave North – 26th Floor
Birmingham, Alabama 35203
Office (205)326-5786
Direct (205)581-7486
Cell (205)531-2639
Christina.mckinney@regions.com

From: impaganmiss@everyactioncustom.com on behalf of [Lorraine Whispell-Gonzalez](#)
To: [FLStateParkPlanning](#)
Subject: Topsail Hill
Date: Tuesday, December 4, 2018 12:28:38 PM

Dear Office of Park Planning, Florida Dept. of Environmental Protection,

I am a citizen writing to express my concerns regarding Topsail Hill State Park, which provides habitat to important imperiled species. All Floridians should have equal access to our state parks and I support a single public access point, which will ensure only monitored access into the park.

Please keep this incredible park accessible to all while protecting our shorebirds, imperiled wildlife, and unique ecosystems that would be threatened by unnecessary private access to the park.

Sincerely,
Lorraine Whispell-Gonzalez
1934 Madison St Apt 5 Hollywood, FL 33020-5410
impaganmiss@gmail.com

From: willsonconsult@everyactioncustom.com on behalf of [George Willson](#)
To: [FLStateParkPlanning](#)
Subject: Topsail Hill
Date: Tuesday, December 4, 2018 12:34:32 PM

Dear Office of Park Planning, Florida Dept. of Environmental Protection,

I am a citizen writing to express my concerns regarding Topsail Hill State Park, which provides habitat to important imperiled species. All Floridians should have equal access to our state parks and I support a single public access point, which will ensure only monitored access into the park.

Please keep this incredible park accessible to all while protecting our shorebirds, imperiled wildlife, and unique ecosystems that would be threatened by unnecessary private access to the park.

Sincerely,
George Willson
2431 Monaco Dr Tallahassee, FL 32308-5912
willsonconsult@aol.com

From: xa.petit@everyactioncustom.com on behalf of [Xavier Petit](#)
To: [FLStateParkPlanning](#)
Subject: Topsail Hill
Date: Tuesday, December 4, 2018 1:38:49 PM

Dear Office of Park Planning, Florida Dept. of Environmental Protection,

I am a citizen writing to express my concerns regarding Topsail Hill State Park, which provides habitat to important imperiled species. All Floridians should have equal access to our state parks and I support a single public access point, which will ensure only monitored access into the park.

Please keep this incredible park accessible to all while protecting our shorebirds, imperiled wildlife, and unique ecosystems that would be threatened by unnecessary private access to the park.

Sincerely,
Xavier Petit
XXXXXXXXXXXX0000 XXXXXX, MS 00000
xa.petit@orange.fr

From: gmkelly@everyactioncustom.com on behalf of [Eugene Kelly](#)
To: [FLStateParkPlanning](#)
Subject: Topsail Hill
Date: Tuesday, December 4, 2018 1:39:31 PM

Dear Office of Park Planning, Florida Dept. of Environmental Protection,

I'm a Floridian who is very concerned by the precedent that could be set by allowing a private access point to the Topsail Hill State Park. Topsail is one of my personal favorites among our state parks. I believe all Floridians should have equal access to our state parks and I support the establishment of only public access points that allow for public access and usage to be properly monitored.

Please keep this incredible park accessible to all while protecting our shorebirds, imperiled wildlife, and unique ecosystems that would be threatened by unnecessary private access to the park.

Sincerely,
Eugene Kelly
10418 Nottingham Forest Dr Brooksville, FL 34601-4833
gmkelly@tampabay.rr.com

From: oneellen59@everyactioncustom.com on behalf of [Beverly Summers](#)
To: [FLStateParkPlanning](#)
Subject: Topsail Hill
Date: Tuesday, December 4, 2018 1:40:37 PM

Dear Office of Park Planning, Florida Dept. of Environmental Protection,

I am a citizen writing to express my concerns regarding Topsail Hill State Park, which provides habitat to important imperiled species. All Floridians should have equal access to our state parks and I support a single public access point, which will ensure only monitored access into the park.

Please keep this incredible park accessible to all while protecting our shorebirds, imperiled wildlife, and unique ecosystems that would be threatened by unnecessary private access to the park.

Sincerely,
Beverly Summers
12055 Sunchase Dr Jacksonville, FL 32246-0516
oneellen59@gmail.com

From: lindsmuggl@everyactioncustom.com on behalf of [Tom And Lindsay Mugglestone](#)
To: [FLStateParkPlanning](#)
Subject: Topsail Hill
Date: Tuesday, December 4, 2018 1:41:01 PM

Dear Office of Park Planning, Florida Dept. of Environmental Protection,

I am a citizen writing to express my concerns regarding Topsail Hill State Park, which provides habitat to important imperiled species. All Floridians should have equal access to our state parks and I support a single public access point, which will ensure only monitored access into the park.

Please keep this incredible park accessible to all while protecting our shorebirds, imperiled wildlife, and unique ecosystems that would be threatened by unnecessary private access to the park.

Sincerely,
Tom And Lindsay Mugglestone
3023 Deakin St Berkeley, CA 94705-1948
lindsmuggl@aol.com

From: nick.kovalcik@everyactioncustom.com on behalf of [Nicholas Kovalcik](#)
To: [FLStateParkPlanning](#)
Subject: Topsail Hill
Date: Tuesday, December 4, 2018 1:41:13 PM

Dear Office of Park Planning, Florida Dept. of Environmental Protection,

I am a citizen writing to express my concerns regarding Topsail Hill State Park, which provides habitat to important imperiled species. All Floridians should have equal access to our state parks and I support a single public access point, which will ensure only monitored access into the park.

Please keep this incredible park accessible to all while protecting our shorebirds, imperiled wildlife, and unique ecosystems that would be threatened by unnecessary private access to the park.

Sincerely,
Nicholas Kovalcik
8312 128th Ln SE Newcastle, WA 98056-9113
nick.kovalcik@yahoo.com

From: laurelwright@everyactioncustom.com on behalf of [Laurel Wright](#)
To: [FLStateParkPlanning](#)
Subject: Topsail Hill
Date: Tuesday, December 4, 2018 1:41:30 PM

Dear Office of Park Planning, Florida Dept. of Environmental Protection,

I am a citizen writing to express my concerns regarding Topsail Hill State Park, which provides habitat to important imperiled species. All Floridians should have equal access to our state parks and I support a single public access point, which will ensure only monitored access into the park.

Please keep this incredible park accessible to all while protecting our shorebirds, imperiled wildlife, and unique ecosystems that would be threatened by unnecessary private access to the park.

Sincerely,
Laurel Wright
11920 SE Plutus Ave Hobe Sound, FL 33455-5419
laurelwright@optonline.net

From: anjomicru4@everyactioncustom.com on behalf of [Dunayer Dunayer](#)
To: [FLStateParkPlanning](#)
Subject: Topsail Hill
Date: Tuesday, December 4, 2018 1:41:39 PM

Dear Office of Park Planning, Florida Dept. of Environmental Protection,

I am a citizen writing to express my concerns regarding Topsail Hill State Park, which provides habitat to important imperiled species. All Floridians should have equal access to our state parks and I support a single public access point, which will ensure only monitored access into the park.

Please keep this incredible park accessible to all while protecting our shorebirds, imperiled wildlife, and unique ecosystems that would be threatened by unnecessary private access to the park.

Sincerely,
Dunayer Dunayer
14 Prestwick Ln Palm Coast, FL 32164-7421
anjomicru4@att.net

From: nancystamm@everyactioncustom.com on behalf of [Nancy Stamm](#)
To: [FLStateParkPlanning](#)
Subject: Topsail Hill
Date: Tuesday, December 4, 2018 1:42:02 PM

Dear Office of Park Planning, Florida Dept. of Environmental Protection,

I am a citizen writing to express my concerns regarding Topsail Hill State Park, which provides habitat to important imperiled species. All Floridians should have equal access to our state parks and I support a single public access point, which will ensure only monitored access into the park.

Please keep this incredible park accessible to all while protecting our shorebirds, imperiled wildlife, and unique ecosystems that would be threatened by unnecessary private access to the park.

Sincerely,
Nancy Stamm
11885 Twin Creeks Dr Fort Pierce, FL 34945-2534
nancystamm@edc-inc.com

From: roxygirl2@everyactioncustom.com on behalf of [Kristen Renton](#)
To: [FLStateParkPlanning](#)
Subject: Topsail Hill
Date: Tuesday, December 4, 2018 1:42:20 PM

Dear Office of Park Planning, Florida Dept. of Environmental Protection,

I am a citizen writing to express my concerns regarding Topsail Hill State Park, which provides habitat to important imperiled species. All Floridians should have equal access to our state parks and I support a single public access point, which will ensure only monitored access into the park.

Please keep this incredible park accessible to all while protecting our shorebirds, imperiled wildlife, and unique ecosystems that would be threatened by unnecessary private access to the park.

Sincerely,
Kristen Renton
26503 Valencia, CA 91354
roxygirl2@msn.com

From: shewolf43@everyactioncustom.com on behalf of [Sheila Wolfe](#)
To: [FLStateParkPlanning](#)
Subject: Topsail Hill
Date: Tuesday, December 4, 2018 1:43:06 PM

Dear Office of Park Planning, Florida Dept. of Environmental Protection,

I am a citizen writing to express my concerns regarding Topsail Hill State Park, which provides habitat to important imperiled species. All Floridians should have equal access to our state parks and I support a single public access point, which will ensure only monitored access into the park.

Please keep this incredible park accessible to all while protecting our shorebirds, imperiled wildlife, and unique ecosystems that would be threatened by unnecessary private access to the park.

Sincerely,
Sheila Wolfe
1901 Longview Dr Tallahassee, FL 32303-7321
shewolf43@gmail.com

From: mandysdady2003@everyactioncustom.com on behalf of [Robert Goetz](#)
To: [FLStateParkPlanning](#)
Subject: Topsail Hill
Date: Tuesday, December 4, 2018 12:34:44 PM

Dear Office of Park Planning, Florida Dept. of Environmental Protection,

I am a citizen writing to express my concerns regarding Topsail Hill State Park, which provides habitat to important imperiled species. All Floridians should have equal access to our state parks and I support a single public access point, which will ensure only monitored access into the park.

Please keep this incredible park accessible to all while protecting our shorebirds, imperiled wildlife, and unique ecosystems that would be threatened by unnecessary private access to the park.

Sincerely,

Robert Goetz

2221 Orange Ave E Apt 415 Tallahassee, FL 32311-6153

mandysdady2003@yahoo.com

From: patricia_kimmel25@everyactioncustom.com on behalf of [Patricia Kimmel](#)
To: [FLStateParkPlanning](#)
Subject: Topsail Hill
Date: Tuesday, December 4, 2018 1:43:28 PM

Dear Office of Park Planning, Florida Dept. of Environmental Protection,

I am a citizen writing to express my concerns regarding Topsail Hill State Park, which provides habitat to important imperiled species. All Floridians should have equal access to our state parks and I support a single public access point, which will ensure only monitored access into the park.

Please keep this incredible park accessible to all while protecting our shorebirds, imperiled wildlife, and unique ecosystems that would be threatened by unnecessary private access to the park.

Sincerely,
Patricia Kimmel
126 Olivick Cir NE Palm Bay, FL 32907-1127
patricia_kimmel25@yahoo.com

From: hellenh@everyactioncustom.com on behalf of [Hellen Hoffman](#)
To: [FLStateParkPlanning](#)
Subject: Topsail Hill
Date: Tuesday, December 4, 2018 1:44:34 PM

Dear Office of Park Planning, Florida Dept. of Environmental Protection,

I am a citizen writing to express my concerns regarding Topsail Hill State Park, which provides habitat to important imperiled species. All Floridians should have equal access to our state parks and I support a single public access point, which will ensure only monitored access into the park. Allowing unfettered access to this diverse habitat just for the "convenience" of a few sets a dangerous precedent and, I am afraid, will only lead to destruction of this unique park.

Please keep this incredible park accessible to all while protecting our shorebirds, imperiled wildlife, and unique ecosystems that would be threatened by unnecessary private access to the park.

Sincerely,
Hellen Hoffman
1255 Allaire Loop The Villages, FL 32163-2378
hellenh@uniquetrav.com

From: zuckerhead@everyactioncustom.com on behalf of [Scott Zucker](#)
To: [FLStateParkPlanning](#)
Subject: Topsail Hill
Date: Tuesday, December 4, 2018 1:45:41 PM

Dear Office of Park Planning, Florida Dept. of Environmental Protection,

I am a citizen writing to express my concerns regarding Topsail Hill State Park, which provides habitat to important imperiled species. All Floridians should have equal access to our state parks and I support a single public access point, which will ensure only monitored access into the park. No small group of citizens should have their own PRIVATE access point. The PUBLIC access point to a PUBLIC State Park should be the only means of entry. Providing private access would set a terrible precedent for other private communities to access public lands through private or semi-private access points.

Please keep this incredible park accessible to all while protecting our shorebirds, imperiled wildlife, and unique ecosystems that would be threatened by unnecessary private access to the park.

Sincerely,
Scott Zucker
11694 Pipit Ct West Palm Beach, FL 33414-5826
zuckerhead@gmail.com

From: dkgriff@everyactioncustom.com on behalf of [Debbie Griffin](#)
To: [FLStateParkPlanning](#)
Subject: Topsail Hill
Date: Tuesday, December 4, 2018 1:46:03 PM

Dear Office of Park Planning, Florida Dept. of Environmental Protection,

I am a citizen writing to express my concerns regarding Topsail Hill State Park, which provides habitat to important imperiled species. All Floridians should have equal access to our state parks and I support a single public access point, which will ensure only monitored access into the park.

Please keep this incredible park accessible to all while protecting our shorebirds, imperiled wildlife, and unique ecosystems that would be threatened by unnecessary private access to the park.

Sincerely,
Debbie Griffin
9524 Crown Prince Ln Windermere, FL 34786-6205
dkgriff@gmail.com

From: annamz5454@everyactioncustom.com on behalf of [Anna Zancan](#)
To: [FLStateParkPlanning](#)
Subject: Topsail Hill
Date: Tuesday, December 4, 2018 1:46:11 PM

Dear Office of Park Planning, Florida Dept. of Environmental Protection,

I am a citizen writing to express my concerns regarding Topsail Hill State Park, which provides habitat to important imperiled species. All Floridians should have equal access to our state parks and I support a single public access point, which will ensure only monitored access into the park.

Please keep this incredible park accessible to all while protecting our shorebirds, imperiled wildlife, and unique ecosystems that would be threatened by unnecessary private access to the park.

Sincerely,
Anna Zancan
27171 Enclave Dr Bonita Springs, FL 34134-1611
annamz5454@yahoo.com

From: chacopress@everyactioncustom.com on behalf of [Marnie Gaede](#)
To: [FLStateParkPlanning](#)
Subject: Topsail Hill
Date: Tuesday, December 4, 2018 1:46:26 PM

Dear Office of Park Planning, Florida Dept. of Environmental Protection,

I am a citizen writing to express my concerns regarding Topsail Hill State Park, which provides habitat to important imperiled species. All Floridians should have equal access to our state parks and I support a single public access point, which will ensure only monitored access into the park.

Please keep this incredible park accessible to all while protecting our shorebirds, imperiled wildlife, and unique ecosystems that would be threatened by unnecessary private access to the park.

Sincerely,
Marnie Gaede
5218 Donna Maria Ln La Canada Flintridge, CA 91011-1740
chacopress@icloud.com

From: jackiebronlumley@everyactioncustom.com on behalf of [Jackie Lumley](#)
To: [FLStateParkPlanning](#)
Subject: Topsail Hill
Date: Tuesday, December 4, 2018 1:49:16 PM

Dear Office of Park Planning, Florida Dept. of Environmental Protection,

I am a citizen writing to express my concerns regarding Topsail Hill State Park, which provides habitat to important imperiled species. All Floridians should have equal access to our state parks and I support a single public access point, which will ensure only monitored access into the park.

Please keep this incredible park accessible to all while protecting our shorebirds, imperiled wildlife, and unique ecosystems that would be threatened by unnecessary private access to the park.

Sincerely,
Jackie Lumley
7175 W Belmont Dr Littleton, CO 80123-0878
jackiebronlumley@gmail.com

From: kittenonthebeach@everyactioncustom.com on behalf of [Cherie Epley](#)
To: [FLStateParkPlanning](#)
Subject: Topsail Hill
Date: Tuesday, December 4, 2018 1:51:57 PM

Dear Office of Park Planning, Florida Dept. of Environmental Protection,

I am a citizen writing to express my concerns regarding Topsail Hill State Park, which provides habitat to important imperiled species. All Floridians should have equal access to our state parks and I support a single public access point, which will ensure only monitored access into the park.

Please keep this incredible park accessible to all while protecting our shorebirds, imperiled wildlife, and unique ecosystems that would be threatened by unnecessary private access to the park.

Sincerely,
Cherie Epley
908 Narcissus Ave Clearwater Beach, FL 33767-1134
kittenonthebeach@live.com

From: yoginikate@everyactioncustom.com on behalf of [K M](#)
To: [FLStateParkPlanning](#)
Subject: Topsail Hill
Date: Tuesday, December 4, 2018 1:52:33 PM

Dear Office of Park Planning, Florida Dept. of Environmental Protection,

I am a citizen writing to express my concerns regarding Topsail Hill State Park, which provides habitat to important imperiled species. All Floridians should have equal access to our state parks and I support a single public access point, which will ensure only monitored access into the park.

Please keep this incredible park accessible to all while protecting our shorebirds, imperiled wildlife, and unique ecosystems that would be threatened by unnecessary private access to the park.

Sincerely,

K M

3959 Kenas St West Palm Beach, FL 33403-1011

yoginikate@hotmail.com

From: pattyg69@everyactioncustom.com on behalf of [Patricia Gallivan](#)
To: [FLStateParkPlanning](#)
Subject: Topsail Hill
Date: Tuesday, December 4, 2018 1:53:27 PM

Dear Office of Park Planning, Florida Dept. of Environmental Protection,

I am a citizen writing to express my concerns regarding Topsail Hill State Park, which provides habitat to important imperiled species. All Floridians should have equal access to our state parks and I support a single public access point, which will ensure only monitored access into the park.

Please keep this incredible park accessible to all while protecting our shorebirds, imperiled wildlife, and unique ecosystems that would be threatened by unnecessary private access to the park.

Sincerely,
Patricia Gallivan

Sincerely,
Patricia Gallivan
5020 SE Hanson Cir Stuart, FL 34997-1705
pattyg69@comcast.net

From: emprex1@everyactioncustom.com on behalf of [Esther Prexl](#)
To: [FLStateParkPlanning](#)
Subject: Topsail Hill
Date: Tuesday, December 4, 2018 12:35:25 PM

Dear Office of Park Planning, Florida Dept. of Environmental Protection,

I am a citizen writing to express my concerns regarding Topsail Hill State Park, which provides habitat to important imperiled species. All Floridians should have equal access to our state parks and I support a single public access point, which will ensure only monitored access into the park.

Please keep this incredible park accessible to all while protecting our shorebirds, imperiled wildlife, and unique ecosystems that would be threatened by unnecessary private access to the park.

Sincerely,
Esther Prexl
7000 NW 94th Ter Tamarac, FL 33321-3041
emprex1@yahoo.com

From: kittenonthebeach@everyactioncustom.com on behalf of [Cherie Epley](#)
To: [FLStateParkPlanning](#)
Subject: Topsail Hill
Date: Tuesday, December 4, 2018 1:54:33 PM

Dear Office of Park Planning, Florida Dept. of Environmental Protection,

I am a citizen writing to express my concerns regarding Topsail Hill State Park, which provides habitat to important imperiled species. All Floridians should have equal access to our state parks and I support a single public access point, which will ensure only monitored access into the park.

Please keep this incredible park accessible to all while protecting our shorebirds, imperiled wildlife, and unique ecosystems that would be threatened by unnecessary private access to the park.

Sincerely,
Cherie Epley
908 Narcissus Ave Clearwater Beach, FL 33767-1134
kittenonthebeach@live.com

From: meganolsonpd@everyactioncustom.com on behalf of [Megan Olson](#)
To: [FLStateParkPlanning](#)
Subject: Topsail Hill
Date: Tuesday, December 4, 2018 1:55:17 PM

Dear Office of Park Planning, Florida Dept. of Environmental Protection,

Hello,

I am sending this note in support of the current status regarding the habitat and the wildlife it serves on Topsail Hill state Park. I understand nearby residents may desire easy access to the park but unbeknownst to them such unrestricted private access could potentially cause great harm to the plants and animals that are so necessary to preserve the current ecosystem. This access is unnecessary as the official entrance to the park is nearby. Please do not allow the convenience of nearby residents to over ride the need to protect this very special habitat.

Sincerely, Megan Olson

Sincerely,
Megan Olson
349 SW Oak Gln Fort White, FL 32038-2195
meganolsonpd@gmail.com

From: dreandvicki@everyactioncustom.com on behalf of [Vicki Robertson](#)
To: [FLStateParkPlanning](#)
Subject: Topsail Hill
Date: Tuesday, December 4, 2018 1:55:40 PM

Dear Office of Park Planning, Florida Dept. of Environmental Protection,

Why, in 2019, are we still destroying things that must be left alone? Does every speck of Earth have to fall prey to human greed?

Topsail Hill State Park, provides habitat to important imperiled species. All Floridians should have equal access to our state parks and I support a single public access point, which will ensure only monitored access into the park.

Please keep this incredible park accessible to all while protecting our shorebirds, imperiled wildlife, and unique ecosystems that would be threatened by unnecessary private access to the park.

I'm a park and rec kid, career parks and recreation professional and truly understand the importance of habit preservation with access for the public. People will and accept and understand the preservation. Convenience is not an excuse for habitat destruction. These flora and fauna are depending on you to protect them...This diverse habitat is home to imperiled species including the Choctawhatchee beach mouse, Snowy Plover, and Least Tern.

As a state park supporter I'm asking access be monitored and okay with only using the one entrance on Highway 30. There should not be exclusive access to any adjoining community.

If this type of "VIP access" is granted in this state park, a dangerous precedent would be set for other private communities to access public lands through private or semi-private access points.

It Starts In Parks!

Sincerely,
Vicki Robertson
119 SW 9th Ave Boynton Beach, FL 33435-5541
dreandvicki@bellsouth.net

From: pemery@everyactioncustom.com on behalf of [Pam Emery](#)
To: [FLStateParkPlanning](#)
Subject: Topsail Hill
Date: Tuesday, December 4, 2018 12:36:14 PM

Dear Office of Park Planning, Florida Dept. of Environmental Protection,

I am a citizen writing to express my concerns regarding Topsail Hill State Park, which provides habitat to important imperiled species. All Floridians should have equal access to our state parks and I support a single public access point, which will ensure only monitored access into the park.

Please keep this incredible park accessible to all while protecting our shorebirds, imperiled wildlife, and unique ecosystems that would be threatened by unnecessary private access to the park.

Sincerely,
Pam Emery
5935 110th Way Seminole, FL 33772-7246
pemery@jmcdev.com

From: renee@everyactioncustom.com on behalf of [Renee Duncan](#)
To: [FLStateParkPlanning](#)
Subject: Topsail Hill
Date: Tuesday, December 4, 2018 12:36:26 PM

Dear Office of Park Planning, Florida Dept. of Environmental Protection,

I am a citizen writing to express my concerns regarding Topsail Hill State Park, which provides habitat to important imperiled species. All Floridians should have equal access to our state parks and I support a single public access point, which will ensure only monitored access into the park.

Please keep this incredible park accessible to all while protecting our shorebirds, imperiled wildlife, and unique ecosystems that would be threatened by unnecessary private access to the park.

Sincerely,
Renee Duncan
158 Dove Creek Dr Tavernier, FL 33070-2922
renee@uhms.org

From: michael.taaffe@everyactioncustom.com on behalf of [Michael Taaffe](#)
To: [FLStateParkPlanning](#)
Subject: Topsail Hill
Date: Tuesday, December 4, 2018 12:37:06 PM

Dear Office of Park Planning, Florida Dept. of Environmental Protection,

I am a citizen writing to express my concerns regarding Topsail Hill State Park, which provides habitat to important imperiled species. All Floridians should have equal access to our state parks and I support a single public access point, which will ensure only monitored access into the park.

Please keep this incredible park accessible to all while protecting our shorebirds, imperiled wildlife, and unique ecosystems that would be threatened by unnecessary private access to the park.

Sincerely,
Michael Taaffe
4036 Muirfield Pl Lompoc, CA 93436-1307
michael.taaffe@us.af.mil

From: bobb.51@everyactioncustom.com on behalf of [Bobb Brucker](#)
To: [FLStateParkPlanning](#)
Subject: Topsail Hill
Date: Tuesday, December 4, 2018 12:37:18 PM

Dear Office of Park Planning, Florida Dept. of Environmental Protection,

I am a citizen writing to express my concerns regarding Topsail Hill State Park, which provides habitat to important imperiled species. All Floridians should have equal access to our state parks and I support a single public access point, which will ensure only monitored access into the park.

Please keep this incredible park accessible to all while protecting our shorebirds, imperiled wildlife, and unique ecosystems that would be threatened by unnecessary private access to the park.

Sincerely,
Bobb Brucker
4502 8th Ave E Bradenton, FL 34208-5830
bobb.51@hotmail.com

From: maryroberto@everyactioncustom.com on behalf of [Mary Richard](#)
To: [FLStateParkPlanning](#)
Subject: Topsail Hill
Date: Tuesday, December 4, 2018 12:37:19 PM

Dear Office of Park Planning, Florida Dept. of Environmental Protection,

I am a citizen writing to express my concerns regarding Topsail Hill State Park, which provides habitat to important imperiled species. All Floridians should have equal access to our state parks and I support a single public access point, which will ensure only monitored access into the park. Please do not make any exceptions!

Please keep this incredible park accessible to all while protecting our shorebirds, imperiled wildlife, and unique ecosystems that would be threatened by unnecessary private access to the park. These people purchased their homes and knew the beach access was only a 2-minute bike ride away. Do not put any wildlife endanger by granting them access. Even if it is to a limited number of individuals its one too many!

Sincerely,
Mary Richard
102 Dellwood Dr Longwood, FL 32750-3923
maryroberto@embarqmail.com

From: soconnor007@everyactioncustom.com on behalf of [Shari Oconnor](#)
To: [FLStateParkPlanning](#)
Subject: Topsail Hill
Date: Tuesday, December 4, 2018 12:37:29 PM

Dear Office of Park Planning, Florida Dept. of Environmental Protection,

I am a citizen writing to express my concerns regarding Topsail Hill State Park, which provides habitat to important imperiled species. All Floridians should have equal access to our state parks and I support a single public access point, which will ensure only monitored access into the park.

Please keep this incredible park accessible to all while protecting our shorebirds, imperiled wildlife, and unique ecosystems that would be threatened by unnecessary private access to the park.

Sincerely,
Shari Oconnor
11036 Windsor Place Cir Tampa, FL 33626-2684
soconnor007@tampabay.rr.com

From: delsumner@everyactioncustom.com on behalf of [Brenda Sumner](#)
To: [FLStateParkPlanning](#)
Subject: Topsail Hill
Date: Tuesday, December 4, 2018 12:38:18 PM

Dear Office of Park Planning, Florida Dept. of Environmental Protection,

I am a citizen writing to express my concerns regarding Topsail Hill State Park, which provides habitat to important imperiled species. All Floridians should have equal access to our state parks and I support a single public access point, which will ensure only monitored access into the park.

Please keep this incredible park accessible to all while protecting our shorebirds, imperiled wildlife, and unique ecosystems that would be threatened by unnecessary private access to the park.

Sincerely,
Brenda Sumner
4408 Barnaby Dr Jacksonville, FL 32217-9334
delsumner@bellsouth.net

From: pwdavis9@everyactioncustom.com on behalf of [Paul Davis](#)
To: [FLStateParkPlanning](#)
Subject: Topsail Hill
Date: Tuesday, December 4, 2018 12:29:47 PM

Dear Office of Park Planning, Florida Dept. of Environmental Protection,

I have spent 4 decades managing coastal habitats in Florida. I have also been involved in promoting and providing public access to state beaches. Topsail Hill State Park is a rare place that requires special protection. All Floridians should have equal access to our state parks and I support a single public access point, which will ensure only monitored access into the park.

Please keep this incredible park accessible to all while protecting our shorebirds, imperiled wildlife, and unique ecosystems that would be threatened by unnecessary private access to the park.

Sincerely,
Paul Davis
6062 Terra Rosa Cir Boynton Beach, FL 33472-5158
pwdavis9@gmail.com

From: carcyn@everyactioncustom.com on behalf of [Cary Devroedt](#)
To: [FLStateParkPlanning](#)
Subject: Topsail Hill
Date: Tuesday, December 4, 2018 12:40:10 PM

Dear Office of Park Planning, Florida Dept. of Environmental Protection,

I am a citizen writing to express my concerns regarding Topsail Hill State Park, which provides habitat to important imperiled species. All Floridians should have equal access to our state parks and I support a single public access point, which will ensure only monitored access into the park.

Please keep this incredible park accessible to all while protecting our shorebirds, imperiled wildlife, and unique ecosystems that would be threatened by unnecessary private access to the park.

Sincerely,
Cary Devroedt
1731 SW 82nd Ter Gainesville, FL 32607-6621
carcyn@bellsouth.net

From: gr8ful61@everyactioncustom.com on behalf of [David Tinsley](#)
To: [FLStateParkPlanning](#)
Subject: Topsail Hill
Date: Tuesday, December 4, 2018 12:40:16 PM

Dear Office of Park Planning, Florida Dept. of Environmental Protection,

I am a citizen writing to express my concerns regarding Topsail Hill State Park, which provides habitat to important imperiled species. All Floridians should have equal access to our state parks and I support a single public access point, which will ensure only monitored access into the park.

Please keep this incredible park accessible to all while protecting our shorebirds, imperiled wildlife, and unique ecosystems that would be threatened by unnecessary private access to the park.

Preservation is key.

Sincerely,
David Tinsley
5500 SW 136th Ave Southwest Ranches, FL 33330-3013
gr8ful61@hotmail.com

From: caseyluvsbirds@everyactioncustom.com on behalf of [Diane Casey](#)
To: [FLStateParkPlanning](#)
Subject: Topsail Hill
Date: Tuesday, December 4, 2018 12:40:34 PM

Dear Office of Park Planning, Florida Dept. of Environmental Protection,

I am a citizen writing to express my concerns regarding Topsail Hill State Park, which provides habitat to important imperiled species. All Floridians should have equal access to our state parks and I support a single public access point, which will ensure only monitored access into the park.

Please keep this incredible park accessible to all while protecting our shorebirds, imperiled wildlife, and unique ecosystems that would be threatened by unnecessary private access to the park.

Sincerely,
Diane Casey
2406 Thomas Ave Louisville, KY 40216-2453
caseyluvsbirds@yahoo.com

From: clbrzy@everyactioncustom.com on behalf of [Breezi Breeze](#)
To: [FLStateParkPlanning](#)
Subject: Topsail Hill
Date: Tuesday, December 4, 2018 12:40:48 PM

Dear Office of Park Planning, Florida Dept. of Environmental Protection,

I am a citizen writing to express my concerns regarding Topsail Hill State Park, which provides habitat to important imperiled species. All Floridians should have equal access to our state parks and I support a single public access point, which will ensure only monitored access into the park.

Please keep this incredible park accessible to all while protecting our shorebirds, imperiled wildlife, and unique ecosystems that would be threatened by unnecessary private access to the park.

Sincerely,
Breezi Breeze
3015 Broadway Fort Myers, FL 33901-7291
clbrzy@gmail.com

From: rcsink_98@everyactioncustom.com on behalf of [Randle Sink](#)
To: [FLStateParkPlanning](#)
Subject: Topsail Hill
Date: Tuesday, December 4, 2018 12:40:59 PM

Dear Office of Park Planning, Florida Dept. of Environmental Protection,

I am a citizen writing to express my concerns regarding Topsail Hill State Park, which provides habitat to important imperiled species. All Floridians should have equal access to our state parks and I support a single public access point, which will ensure only monitored access into the park.

Please keep this incredible park accessible to all while protecting our shorebirds, imperiled wildlife, and unique ecosystems that would be threatened by unnecessary private access to the park.

Sincerely,
Randle Sink
16835 Algonquin St # 206 Huntington Beach, CA 92649-3810
rcsink_98@yahoo.com

From: hpstecklein@everyactioncustom.com on behalf of [Hilary Kobrin](#)
To: [FLStateParkPlanning](#)
Subject: Topsail Hill
Date: Tuesday, December 4, 2018 12:43:16 PM

Dear Office of Park Planning, Florida Dept. of Environmental Protection,

Dear Sirs/Madams,

I am a US Florida citizen writing to express my concerns regarding Topsail Hill State Park, which provides habitat to important imperiled species. All Floridians should have equal access to our state parks and I support a single public access point, which will ensure only monitored access into the park.

Please keep this incredible park accessible to all while protecting our shorebirds, imperiled wildlife, and unique ecosystems that would be threatened by unnecessary private access to the park.

These days it is critical to be good stewards of the marvelous gifts our state has to offer. Please help keep this park sustainable, which includes ensuring monitoring the access. Thank you, including on behalf of myself, my grandchildren and their future grandchildren!

Sincerely,
Hilary Kobrin
11326 Merriweather Ct Fort Myers, FL 33913-8570
hpstecklein@gmail.com

From: dzigatoo@everyactioncustom.com on behalf of [Sarah Harrison](#)
To: [FLStateParkPlanning](#)
Subject: Topsail Hill
Date: Tuesday, December 4, 2018 12:43:20 PM

Dear Office of Park Planning, Florida Dept. of Environmental Protection,

I am a citizen writing to express my concerns regarding Topsail Hill State Park, which provides habitat to important imperiled species. All Floridians should have equal access to our state parks and I support a single public access point, which will ensure only monitored access into the park.

Please keep this incredible park accessible to all while protecting our shorebirds, imperiled wildlife, and unique ecosystems that would be threatened by unnecessary private access to the park.

Sincerely,
Sarah Harrison
4227 SW 102nd Ter Gainesville, FL 32608-7131
dzigatoo@aol.com

From: berylgish@everyactioncustom.com on behalf of [Cheryl Gish](#)
To: [FLStateParkPlanning](#)
Subject: Topsail Hill
Date: Tuesday, December 4, 2018 12:43:31 PM

Dear Office of Park Planning, Florida Dept. of Environmental Protection,

I am a citizen writing to express my concerns regarding Topsail Hill State Park, which provides habitat to important imperiled species. All Floridians should have equal access to our state parks and I support a single public access point, which will ensure only monitored access into the park.

Please keep this incredible park accessible to all while protecting our shorebirds, imperiled wildlife, and unique ecosystems that would be threatened by unnecessary private access to the park.

Sincerely,
Cheryl Gish
406 Mayfair Dr Venice, FL 34293-4483
berylgish@gmail.com

From: sheila_desmond@everyactioncustom.com on behalf of [Sheila Desmond](#)
To: [FLStateParkPlanning](#)
Subject: Topsail Hill
Date: Tuesday, December 4, 2018 12:43:31 PM

Dear Office of Park Planning, Florida Dept. of Environmental Protection,

I am a citizen writing to express my concerns regarding Topsail Hill State Park, which provides habitat to important imperiled species. All Floridians and tourists visiting this beautiful area should have equal access to state parks and I support a single public access point, which will ensure only monitored access into the park.

Please keep this incredible park accessible to all while protecting our shorebirds, imperiled wildlife, and unique ecosystems that would be threatened by unnecessary private access to the park.

Sincerely,
Sheila Desmond
3148 Piper Ct Cameron Park, CA 95682-9130
sheila_desmond@att.net

From: batemancheryl@everyactioncustom.com on behalf of [Cheryl Bateman](#)
To: [FLStateParkPlanning](#)
Subject: Topsail Hill
Date: Tuesday, December 4, 2018 12:44:34 PM

Dear Office of Park Planning, Florida Dept. of Environmental Protection,

I am a citizen writing to express my concerns regarding Topsail Hill State Park, which provides habitat to important imperiled species. All Floridians should have equal access to our state parks and I support a single public access point, which will ensure only monitored access into the park.

Please keep this incredible park accessible to all while protecting our shorebirds, imperiled wildlife, and unique ecosystems that would be threatened by unnecessary private access to the park.

Sincerely,
Cheryl Bateman
2369 Havana Way Clearwater, FL 33764-1738
batemancheryl@hotmail.com

From: psbg@everyactioncustom.com on behalf of [Bill Gould](#)
To: [FLStateParkPlanning](#)
Subject: Topsail Hill
Date: Tuesday, December 4, 2018 12:30:11 PM

Dear Office of Park Planning, Florida Dept. of Environmental Protection,

I am a citizen writing to express my concerns regarding Topsail Hill State Park, which provides habitat to important imperiled species. All Floridians should have equal access to our state parks and I support a single public access point, which will ensure only monitored access into the park.

Please keep this incredible park accessible to all while protecting our shorebirds, imperiled wildlife, and unique ecosystems that would be threatened by unnecessary private access to the park.

Sincerely,
Bill Gould
8044 SE River Ln Stuart, FL 34997-7363
psbg@bellsouth.net

From: mburnett77a@everyactioncustom.com on behalf of [Mary Burnett](#)
To: [FLStateParkPlanning](#)
Subject: Topsail Hill
Date: Tuesday, December 4, 2018 12:45:10 PM

Dear Office of Park Planning, Florida Dept. of Environmental Protection,

As a voter who wants to preserve nature, Topsail Hill State Park, which provides habitat to important imperiled species should have one public access, not one for the rich people and one for the middle class. Making two access points will disturb the landscape and nesting birds and other creatures in the park.

Sincerely,
Mary Burnett
800 Greens Ave Winter Park, FL 32789-3345
mburnett77a@cfl.rr.com

From: nadjamster@everyactioncustom.com on behalf of [Nadja Amster](#)
To: [FLStateParkPlanning](#)
Subject: Topsail Hill
Date: Tuesday, December 4, 2018 12:45:22 PM

Dear Office of Park Planning, Florida Dept. of Environmental Protection,

I am a citizen writing to express my concerns regarding Topsail Hill State Park, which provides habitat to important imperiled species. All Floridians should have equal access to our state parks and I support a single public access point, which will ensure only monitored access into the park.

Please keep this incredible park accessible to all while protecting our shorebirds, imperiled wildlife, and unique ecosystems that would be threatened by unnecessary private access to the park.

Sincerely,
Nadja Amster
5260 NW 2nd Ave Apt 306 Boca Raton, FL 33487-3882
nadjamster@comcast.net

From: jledent43@everyactioncustom.com on behalf of [Jamie Le](#)
To: [FLStateParkPlanning](#)
Subject: Topsail Hill
Date: Tuesday, December 4, 2018 12:45:30 PM

Dear Office of Park Planning, Florida Dept. of Environmental Protection,

I am a citizen writing to express my concerns regarding Topsail Hill State Park, which provides habitat to important imperiled species. All Floridians should have equal access to our state parks and I support a single public access point, which will ensure only monitored access into the park.

Please keep this incredible park accessible to all while protecting our shorebirds, imperiled wildlife, and unique ecosystems that would be threatened by unnecessary private access to the park.

Sincerely,
Jamie Le
1424 Sherman St Alameda, CA 94501-2341
jledent43@gmail.com

From: rn51271@everyactioncustom.com on behalf of [Robert Neuzil](#)
To: [FLStateParkPlanning](#)
Subject: Topsail Hill
Date: Tuesday, December 4, 2018 12:45:31 PM

Dear Office of Park Planning, Florida Dept. of Environmental Protection,

I am a citizen writing to express my concerns regarding Topsail Hill State Park, which provides habitat to important imperiled species. All Floridians should have equal access to our state parks and I support a single public access point, which will ensure only monitored access into the park.

Please keep this incredible park accessible to all while protecting our shorebirds, imperiled wildlife, and unique ecosystems that would be threatened by unnecessary private access to the park.

Sincerely,
Robert Neuzil
11158 61st St N West Palm Beach, FL 33412-1841
rn51271@yahoo.com

From: leahgentrycleaning@everyactioncustom.com on behalf of [Leah Gentry](#)
To: [FLStateParkPlanning](#)
Subject: Topsail Hill
Date: Tuesday, December 4, 2018 12:47:14 PM

Dear Office of Park Planning, Florida Dept. of Environmental Protection,

I am a citizen writing to express my concerns regarding Topsail Hill State Park, which provides habitat to important imperiled species. All Floridians should have equal access to our state parks, and I support a single public access point, which will ensure only monitored access into the park.

Please keep this incredible park accessible to all while protecting our shorebirds, imperiled wildlife, and unique ecosystems that would be threatened by unnecessary private access to the park.

Sincerely,
Leah Gentry
1220 Halifax Ct Tallahassee, FL 32308-5223
leahgentrycleaning@yahoo.com

From: jschaffell@everyactioncustom.com on behalf of [Jenny Schaffell](#)
To: [FLStateParkPlanning](#)
Subject: Topsail Hill
Date: Tuesday, December 4, 2018 12:47:24 PM

Dear Office of Park Planning, Florida Dept. of Environmental Protection,

I am a citizen writing to express my concerns regarding Topsail Hill State Park, which provides habitat to important imperiled species. All Floridians should have equal access to our state parks and I support a single public access point, which will ensure only monitored access into the park.

Please keep this incredible park accessible to all while protecting our shorebirds, imperiled wildlife, and unique ecosystems that would be threatened by unnecessary private access to the park.

Sincerely,
Jenny Schaffell
1655 Oak View Ave Kensington, CA 94707-1221
jschaffell@gmail.com

From: karunae@everyactioncustom.com on behalf of [Karuna Eberl](#)
To: [FLStateParkPlanning](#)
Subject: Topsail Hill
Date: Tuesday, December 4, 2018 12:51:27 PM

Dear Office of Park Planning, Florida Dept. of Environmental Protection,

I am a citizen writing to express my concerns regarding Topsail Hill State Park, which provides habitat to important imperiled species. All Floridians should have equal access to our state parks and I support a single public access point, which will ensure only monitored access into the park.

Please keep this incredible park accessible to all while protecting our shorebirds, imperiled wildlife, and unique ecosystems that would be threatened by unnecessary private access to the park.

Sincerely,
Karuna Eberl
316 Sawyer Dr Summerland Key, FL 33042-4042
karunae@mac.com

From: mmcilvane@everyactioncustom.com on behalf of [Mary-Elizabeth McIlvane](#)
To: [FLStateParkPlanning](#)
Subject: Topsail Hill
Date: Tuesday, December 4, 2018 12:51:46 PM

Dear Office of Park Planning, Florida Dept. of Environmental Protection,

I am a citizen writing to express my concerns regarding Topsail Hill State Park, which provides habitat to important imperiled species. All Floridians should have equal access to our state parks and I support a single public access point, which will ensure only monitored access into the park.

Please keep this incredible park accessible to all while protecting our shorebirds, imperiled wildlife, and unique ecosystems that would be threatened by unnecessary private access to the park.

Sincerely,
Mary-Elizabeth McIlvane
504 Orange Dr Apt 25 Altamonte Springs, FL 32701-5301
mmcilvane@cfl.rr.com

From: Golesto99@everyactioncustom.com on behalf of [Laura Stark](#)
To: [FLStateParkPlanning](#)
Subject: Topsail Hill
Date: Tuesday, December 4, 2018 12:51:59 PM

Dear Office of Park Planning, Florida Dept. of Environmental Protection,

I am a citizen writing to express my concerns regarding Topsail Hill State Park, which provides habitat to important imperiled species. All Floridians should have equal access to our state parks and I support a single public access point, which will ensure only monitored access into the park.

Please keep this incredible park accessible to all while protecting our shorebirds, imperiled wildlife, and unique ecosystems that would be threatened by unnecessary private access to the park.

Sincerely,
Laura Stark
2848 N Page Ave Hernando, FL 34442-2909
Golesto99@gmail.com

From: jaiparekh@everyactioncustom.com on behalf of [jai.parekh](#)
To: [FLStateParkPlanning](#)
Subject: Topsail Hill
Date: Tuesday, December 4, 2018 12:52:21 PM

Dear Office of Park Planning, Florida Dept. of Environmental Protection,

I am a citizen writing to express my concerns regarding Topsail Hill State Park, which provides habitat to important imperiled species. All Floridians should have equal access to our state parks and I support a single public access point, which will ensure only monitored access into the park.

Please keep this incredible park accessible to all while protecting our shorebirds, imperiled wildlife, and unique ecosystems that would be threatened by unnecessary private access to the park.

Sincerely,
jai parekh
1705 2nd Ave Apt 3N New York, NY 10128-3288
jaiparekh@hotmail.com

From: jbur155309@everyactioncustom.com on behalf of [Jean Burling](#)
To: [FLStateParkPlanning](#)
Subject: Topsail Hill
Date: Tuesday, December 4, 2018 12:30:50 PM

Dear Office of Park Planning, Florida Dept. of Environmental Protection,

I am a citizen writing to express my concerns regarding Topsail Hill State Park, which provides habitat to important imperiled species. All Floridians should have equal access to our state parks and I support a single public access point, which will ensure only monitored access into the park.

Please keep this incredible park accessible to all while protecting our shorebirds, imperiled wildlife, and unique ecosystems that would be threatened by unnecessary private access to the park.

Sincerely,
Jean Burling
7 Osprey Dr Ocean Ridge, FL 33435-7070
jbur155309@aol.com

From: Mary.xman.personal@everyactioncustom.com on behalf of [Mary Christman](#)
To: [FLStateParkPlanning](#)
Subject: Topsail Hill
Date: Tuesday, December 4, 2018 12:53:55 PM

Dear Office of Park Planning, Florida Dept. of Environmental Protection,

I am a citizen writing to express my concerns regarding Topsail Hill State Park, which provides habitat to important imperiled species. All Floridians should have equal access to our state parks and I support a single public access point, which will ensure only monitored access into the park.

Please keep this incredible park accessible to all while protecting our shorebirds, imperiled wildlife, and unique ecosystems that would be threatened by unnecessary private access to the park.

Allowing private access here will open the floodgates to other homeowner groups and associations that back up to state parks to request the same accommodations. It is not fair to other citizens of the state and to tourists to allow those with privilege to have unfettered access to fragile and important wildlife habitats while the rest of us wait our turn in line.

Please do not allow this.

Sincerely,
Mary Christman
2219 NW 23rd Ter Gainesville, FL 32605-3839
Mary.xman.personal@gmail.com

From: caroleduck@everyactioncustom.com on behalf of [Carole Duckworth](#)
To: [FLStateParkPlanning](#)
Subject: Topsail Hill
Date: Tuesday, December 4, 2018 12:54:11 PM

Dear Office of Park Planning, Florida Dept. of Environmental Protection,

I am a citizen writing to express my concerns regarding Topsail Hill State Park, which provides habitat to important imperiled species. All Floridians should have equal access to our state parks and I support a single public access point, which will ensure only monitored access into the park.

Please keep this incredible park accessible to all while protecting our shorebirds, imperiled wildlife, and unique ecosystems that would be threatened by unnecessary private access to the park.

Sincerely,
Carole Duckworth
3105 12th St N Saint Petersburg, FL 33704-1907
caroleduck@aol.com

From: doghaven@everyactioncustom.com on behalf of [Vickey Baker](#)
To: [FLStateParkPlanning](#)
Subject: Topsail Hill
Date: Tuesday, December 4, 2018 12:54:14 PM

Dear Office of Park Planning, Florida Dept. of Environmental Protection,

I am a citizen writing to express my concerns regarding Topsail Hill State Park, which provides habitat to important imperiled species. All Floridians should have equal access to our state parks and I support a single public access point, which will ensure only monitored access into the park.

Please keep this incredible park accessible to all while protecting our shorebirds, imperiled wildlife, and unique ecosystems that would be threatened by unnecessary private access to the park.

Sincerely,
Vickey Baker
2407 Roland Ln Harlan, IA 51537-1571
doghaven@harlannet.com

From: pengu1npal@everyactioncustom.com on behalf of [Kathleen Wynegar](#)
To: [FLStateParkPlanning](#)
Subject: Topsail Hill
Date: Tuesday, December 4, 2018 12:54:33 PM

Dear Office of Park Planning, Florida Dept. of Environmental Protection,

I am a citizen writing to express my concerns regarding Topsail Hill State Park, which provides habitat to important imperiled species. All Floridians should have equal access to our state parks and I support a single public access point, which will ensure only monitored access into the park.

Please keep this incredible park accessible to all while protecting our shorebirds, imperiled wildlife, and unique ecosystems that would be threatened by unnecessary private access to the park.

Sincerely,
Kathleen Wynegar
3257 Westridge Blvd Orlando, FL 32822-4021
pengu1npal@aol.com

From: wwdelaney@everyactioncustom.com on behalf of [Walter Delaney](#)
To: [FLStateParkPlanning](#)
Subject: Topsail Hill
Date: Tuesday, December 4, 2018 12:55:00 PM

Dear Office of Park Planning, Florida Dept. of Environmental Protection,

I am a citizen writing to express my concerns regarding Topsail Hill State Park, which provides habitat to important imperiled species. All Floridians should have equal access to our state parks and I support a single public access point, which will ensure only monitored access into the park.

Please keep this incredible park accessible to all while protecting our shorebirds, imperiled wildlife, and unique ecosystems that would be threatened by unnecessary private access to the park.

Sincerely,
Walter Delaney
1633 NE 5th St Fort Lauderdale, FL 33301-1323
wwdelaney@bellsouth.net

From: mstrathman@everyactioncustom.com on behalf of [Melissa Strathman](#)
To: [FLStateParkPlanning](#)
Subject: Topsail Hill
Date: Tuesday, December 4, 2018 12:55:08 PM

Dear Office of Park Planning, Florida Dept. of Environmental Protection,

I am a citizen writing to express my concerns regarding Topsail Hill State Park, which provides habitat to important imperiled species. All Floridians should have equal access to our state parks and I support a single public access point, which will ensure only monitored access into the park.

Please keep this incredible park accessible to all while protecting our shorebirds, imperiled wildlife, and unique ecosystems that would be threatened by unnecessary private access to the park.

Sincerely,
Melissa Strathman
246 Bradhurst Ave Apt 46 New York, NY 10039-1446
mstrathman@yahoo.com

From: fogarty830@everyactioncustom.com on behalf of [Dan And Paula Fogarty](#)
To: [FLStateParkPlanning](#)
Subject: Topsail Hill
Date: Tuesday, December 4, 2018 12:57:00 PM

Dear Office of Park Planning, Florida Dept. of Environmental Protection,

I am a citizen writing to express my concerns regarding Topsail Hill State Park, which provides habitat to important imperiled species. All Floridians should have equal access to our state parks and I support a single public access point, which will ensure only monitored access into the park.

Please keep this incredible park accessible to all while protecting our shorebirds, imperiled wildlife, and unique ecosystems that would be threatened by unnecessary private access to the park.

Also, I live in California, but have visited Florida and I can say that Florida has some of the most unique and special places in the world and they must be protected at all costs.

Sincerely,
Dan And Paula Fogarty
5423 Yerba Buena Rd Santa Rosa, CA 95409-3840
fogarty830@aol.com

From: velikiuzhas@everyactioncustom.com on behalf of [James Goodwin](#)
To: [FLStateParkPlanning](#)
Subject: Topsail Hill
Date: Tuesday, December 4, 2018 12:57:11 PM

Dear Office of Park Planning, Florida Dept. of Environmental Protection,

I am a citizen writing to express my concerns regarding Topsail Hill State Park, which provides habitat to important imperiled species. All Floridians should have equal access to our state parks and I support a single public access point, which will ensure only monitored access into the park.

I am **adamantly** opposed to any exclusive privileges --- e.g. special access to Topsail park --- for private citizens in a PUBLIC STATE park. Private citizens adjacent to Topsail park who wish to have a more convenient access to the beach can relocate to any one of the MANY sections of our coast that has already been developed and privatized.

Please keep this incredible park accessible to all while protecting our shorebirds, imperiled wildlife, and unique ecosystems that would be threatened by unnecessary private access to the park.

Sincerely,
James Goodwin
307 NE 3rd St # 2 Gainesville, FL 32601-5490
velikiuzhas@yahoo.com

From: mariana@everyactioncustom.com on behalf of [Mariana Boldu](#)
To: [FLStateParkPlanning](#)
Subject: Topsail Hill
Date: Tuesday, December 4, 2018 12:57:44 PM

Dear Office of Park Planning, Florida Dept. of Environmental Protection,

I am a citizen writing to express my concerns regarding Topsail Hill State Park, which provides habitat to important imperiled species. All Floridians should have equal access to our state parks and I support a single public access point, which will ensure only monitored access into the park.

Please keep this incredible park accessible to all while protecting our shorebirds, imperiled wildlife, and unique ecosystems that would be threatened by unnecessary private access to the park.

Sincerely,
Mariana Boldu
800 N Miami Ave Apt 802 Miami, FL 33136-3519
mariana@curtisrogers.com

From: teacher_mommom@everyactioncustom.com on behalf of [Susan Hughes](#)
To: [FLStateParkPlanning](#)
Subject: Topsail Hill
Date: Tuesday, December 4, 2018 12:58:17 PM

Dear Office of Park Planning, Florida Dept. of Environmental Protection,

I am a citizen writing to express my concerns regarding Topsail Hill State Park, which provides habitat to important imperiled species. All Floridians should have equal access to our state parks and I support a single public access point, which will ensure only monitored access into the park.

Please keep this incredible park accessible to all while protecting our shorebirds, imperiled wildlife, and unique ecosystems that would be threatened by unnecessary private access to the park.

Sincerely,
Susan Hughes
106 Somerset Oaks Ct Sanford, FL 32771-7981
teacher_mommom@yahoo.com

From: shevia111@everyactioncustom.com on behalf of [Sheila Owens](#)
To: [FLStateParkPlanning](#)
Subject: Topsail Hill
Date: Tuesday, December 4, 2018 12:31:25 PM

Dear Office of Park Planning, Florida Dept. of Environmental Protection,

I am a citizen writing to express my concerns regarding Topsail Hill State Park, which provides habitat to important imperiled species. All Floridians should have equal access to our state parks and I support a single public access point, which will ensure only monitored access into the park.

Please keep this incredible park accessible to all while protecting our shorebirds, imperiled wildlife, and unique ecosystems that would be threatened by unnecessary private access to the park.

Sincerely,
Sheila Owens
5301 Lake Howell Rd Aloma, FL 32792-1031
shevia111@yahoo.com

From: normariccobene5903@everyactioncustom.com on behalf of [Rachael Riccobene](#)
To: [FLStateParkPlanning](#)
Subject: Topsail Hill
Date: Tuesday, December 4, 2018 12:59:40 PM

Dear Office of Park Planning, Florida Dept. of Environmental Protection,

I am a citizen writing to express my concerns regarding Topsail Hill State Park, which provides habitat to important imperiled species. All Floridians should have equal access to our state parks and I support a single public access point, which will ensure only monitored access into the park.

Please keep this incredible park accessible to all while protecting our shorebirds, imperiled wildlife, and unique ecosystems that would be threatened by unnecessary private access to the park.

Sincerely,
Rachael Riccobene
6531 SE Federal Hwy # G103 Stuart, FL 34997-8310
normariccobene5903@comcast.net

From: lrjcollins@everyactioncustom.com on behalf of [Leslee Collins](#)
To: [FLStateParkPlanning](#)
Subject: Topsail Hill
Date: Tuesday, December 4, 2018 1:00:49 PM

Dear Office of Park Planning, Florida Dept. of Environmental Protection,

I am a citizen writing to express my concerns regarding Topsail Hill State Park, which provides habitat to important imperiled species. All Floridians should have equal access to our state parks and I support a single public access point, which will ensure only monitored access into the park.

Please keep this incredible park accessible to all while protecting our shorebirds, imperiled wildlife, and unique ecosystems that would be threatened by unnecessary private access to the park.

Sincerely,
Leslee Collins
749 Lake Shore Ter Interlachen, FL 32148-4304
lrjcollins@yahoo.com

From: MGeojomartin@everyactioncustom.com on behalf of [George Martin](#)
To: [FLStateParkPlanning](#)
Subject: Topsail Hill
Date: Tuesday, December 4, 2018 1:01:43 PM

Dear Office of Park Planning, Florida Dept. of Environmental Protection,

I am a citizen writing to express my concerns regarding Topsail Hill State Park, which provides habitat to important imperiled species. All Floridians should have equal access to our state parks and I support a single public access point, which will ensure only monitored access into the park.

Please keep this incredible park accessible to all while protecting our shorebirds, imperiled wildlife, and unique ecosystems that would be threatened by unnecessary private access to the park.

Sincerely,
George Martin
3246 40th Way S Apt A Saint Petersburg, FL 33711-3991
MGeojomartin@aol.com

From: javierocker@everyactioncustom.com on behalf of [Javier Rivera](#)
To: [FLStateParkPlanning](#)
Subject: Topsail Hill
Date: Tuesday, December 4, 2018 1:02:35 PM

Dear Office of Park Planning, Florida Dept. of Environmental Protection,

I am a citizen writing to express my concerns regarding Topsail Hill State Park, which provides habitat to important imperiled species. All Floridians should have equal access to our state parks and I support a single public access point, which will ensure only monitored access into the park.

Please keep this incredible park accessible to all while protecting our shorebirds, imperiled wildlife, and unique ecosystems that would be threatened by unnecessary private access to the park.

Sincerely,
Javier Rivera
55 S 3rd St Brooklyn, NY 11249-5128
javierocker@aol.com

From: 8housedogs@everyactioncustom.com on behalf of [Monnie Levin](#)
To: [FLStateParkPlanning](#)
Subject: Topsail Hill
Date: Tuesday, December 4, 2018 1:05:07 PM

Dear Office of Park Planning, Florida Dept. of Environmental Protection,

I am a citizen writing to express my concerns regarding Topsail Hill State Park, which provides habitat to important imperiled species. All Floridians should have equal access to our state parks and I support a single public access point, which will ensure only monitored access into the park.

Please keep this incredible park accessible to all while protecting our shorebirds, imperiled wildlife, and unique ecosystems that would be threatened by unnecessary private access to the park.

Sincerely,
Monnie Levin
5837 24th Ave S Gulfport, FL 33707-5031
8housedogs@gmail.com

From: vcarmichael@everyactioncustom.com on behalf of [Victor Carmichael](#)
To: [FLStateParkPlanning](#)
Subject: Topsail Hill
Date: Tuesday, December 4, 2018 1:05:10 PM

Dear Office of Park Planning, Florida Dept. of Environmental Protection,

I am a citizen writing to express my concerns regarding Topsail Hill State Park, which provides habitat to important imperiled species. All Floridians should have equal access to our state parks and I support a single public access point, which will ensure only monitored access into the park.

Please keep this incredible park accessible to all while protecting our shorebirds, imperiled wildlife, and unique ecosystems that would be threatened by unnecessary private access to the park.

Sincerely,
Victor Carmichael
5005 Palmetto Ave Apt 55 Pacifica, CA 94044-1026
vcarmichael@comcast.net

From: a.certain.ambiance@everyactioncustom.com on behalf of [Mary Ann Gans](#)
To: [FLStateParkPlanning](#)
Subject: Topsail Hill
Date: Tuesday, December 4, 2018 1:06:17 PM

Dear Office of Park Planning, Florida Dept. of Environmental Protection,

I am a citizen writing to express my concerns regarding Topsail Hill State Park, which provides habitat to important imperiled species. All Floridians should have equal access to our state parks and I support a single public access point, which will ensure only monitored access into the park.

Please keep this incredible park accessible to all while protecting our shorebirds, imperiled wildlife, and unique ecosystems that would be threatened by unnecessary private access to the park.

Sincerely,
Mary Ann Gans
4450 SW Thistle Ter Palm City, FL 34990-3939
a.certain.ambiance@comcast.net

From: janfalk@everyactioncustom.com on behalf of [Jan Falk](#)
To: [FLStateParkPlanning](#)
Subject: Topsail Hill
Date: Tuesday, December 4, 2018 1:06:18 PM

Dear Office of Park Planning, Florida Dept. of Environmental Protection,

I am a citizen writing to express my concerns regarding Topsail Hill State Park, which provides habitat to important imperiled species. All Floridians should have equal access to our state parks and I support a single public access point, which will ensure only monitored access into the park.

Please keep this incredible park accessible to all while protecting our shorebirds, imperiled wildlife, and unique ecosystems that would be threatened by unnecessary private access to the park.

Sincerely,
Jan Falk
1412 Coruna Ave Coral Gables, FL 33156-6316
janfalk@att.net

From: mbritton@everyactioncustom.com on behalf of [Myrna Britton](#)
To: [FLStateParkPlanning](#)
Subject: Topsail Hill
Date: Tuesday, December 4, 2018 1:07:07 PM

Dear Office of Park Planning, Florida Dept. of Environmental Protection,

I am a citizen writing to express my concerns regarding Topsail Hill State Park, which provides habitat to important imperiled species. All Floridians should have equal access to our state parks and I support a single public access point, which will ensure only monitored access into the park.

Please keep this incredible park accessible to all while protecting our shorebirds, imperiled wildlife, and unique ecosystems that would be threatened by unnecessary private access to the park.

Sincerely,
Myrna Britton
311 Dickens Way Santa Cruz, CA 95064-1065
mbritton@got.net

From: jsweetpig2@everyactioncustom.com on behalf of [Jean Mack](#)
To: [FLStateParkPlanning](#)
Subject: Topsail Hill
Date: Tuesday, December 4, 2018 1:07:26 PM

Dear Office of Park Planning, Florida Dept. of Environmental Protection,

I am a citizen writing to express my concerns regarding Topsail Hill State Park, which provides habitat to important imperiled species. All Floridians should have equal access to our state parks and I support a single public access point, which will ensure only monitored access into the park.

Please keep this incredible park accessible to all while protecting our shorebirds, imperiled wildlife, and unique ecosystems that would be threatened by unnecessary private access to the park.

Sincerely,
Jean Mack
250 58th St N Apt 1111 Saint Petersburg, FL 33710-7956
jsweetpig2@yahoo.com

From: emplaw1983@everyactioncustom.com on behalf of [Neil Okun](#)
To: [FLStateParkPlanning](#)
Subject: Topsail Hill
Date: Tuesday, December 4, 2018 12:32:07 PM

Dear Office of Park Planning, Florida Dept. of Environmental Protection,

I am a citizen writing to express my concerns regarding Topsail Hill State Park, which provides habitat to important imperiled species. All Floridians should have equal access to our state parks and I support a single public access point, which will ensure only monitored access into the park.

Please keep this incredible park accessible to all while protecting our shorebirds, imperiled wildlife, and unique ecosystems that would be threatened by unnecessary private access to the park.

Sincerely,
Neil Okun
1905 Belford Ct Maitland, FL 32751-4210
emplaw1983@aol.com

From: larm007@everyactioncustom.com on behalf of [Leslie Johnson](#)
To: [FLStateParkPlanning](#)
Subject: Topsail Hill
Date: Tuesday, December 4, 2018 1:08:14 PM

Dear Office of Park Planning, Florida Dept. of Environmental Protection,

I am a citizen writing to express my concerns regarding Topsail Hill State Park, which provides habitat to important imperiled species. All Floridians should have equal access to our state parks and I support a single public access point, which will ensure only monitored access into the park.

Please keep this incredible park accessible to all while protecting our shorebirds, imperiled wildlife, and unique ecosystems that would be threatened by unnecessary private access to the park.

Sincerely,
Leslie Johnson
5218 1st Ave S Saint Petersburg, FL 33707-1804
larm007@aol.com

From: bkm1223@everyactioncustom.com on behalf of [Barb Morrison](#)
To: [FLStateParkPlanning](#)
Subject: Topsail Hill
Date: Tuesday, December 4, 2018 1:08:57 PM

Dear Office of Park Planning, Florida Dept. of Environmental Protection,

I am a citizen writing to express my concerns regarding Topsail Hill State Park, which provides habitat to important imperiled species. All Floridians should have equal access to our state parks and I support a single public access point, which will ensure only monitored access into the park.

Please keep this incredible park accessible to all while protecting our shorebirds, imperiled wildlife, and unique ecosystems that would be threatened by unnecessary private access to the park.

Sincerely,
Barb Morrison
2144 Fulton Way Largo, FL 33774-1513
bkm1223@hotmail.com

From: georgia41@everyactioncustom.com on behalf of [Georgia Binderow](#)
To: [FLStateParkPlanning](#)
Subject: Topsail Hill
Date: Tuesday, December 4, 2018 1:09:02 PM

Dear Office of Park Planning, Florida Dept. of Environmental Protection,

I am a citizen writing to express my concerns regarding Topsail Hill State Park, which provides habitat to important imperiled species. All Floridians should have equal access to our state parks and I support a single public access point, which will ensure only monitored access into the park.

Please keep this incredible park accessible to all while protecting our shorebirds, imperiled wildlife, and unique ecosystems that would be threatened by unnecessary private access to the park.

Sincerely,
Georgia Binderow
3757 SW Brassie Way Palm City, FL 34990-2211
georgia41@comcast.net

From: d_lwill@everyactioncustom.com on behalf of [Lisa Williams](#)
To: [FLStateParkPlanning](#)
Subject: Topsail Hill
Date: Tuesday, December 4, 2018 1:09:55 PM

Dear Office of Park Planning, Florida Dept. of Environmental Protection,

I am a citizen writing to express my concerns regarding Topsail Hill State Park, which provides habitat to important imperiled species. All Floridians should have equal access to our state parks so this issue applies to every Floridian. Whether you own property on the coastline or not, the beaches are public property. Parklands are public property too and there should NOT be an access point for any private citizens inside our public property. Please do not even consider this outlandish proposal! Consideration shows that you value the rich and well connected over the rest of us, not to mention the wildlife that makes this their home too.

Please keep this incredible park accessible to all while protecting our shorebirds, imperiled wildlife, and unique ecosystems that would be threatened by unnecessary private access to the park.

Thank you,
Lisa Williams

Sincerely,
Lisa Williams
4718 King Richard Rd Jacksonville, FL 32210-7513
d_lwill@bellsouth.net

From: jtmilton310@everyactioncustom.com on behalf of [Teresa Milton](#)
To: [FLStateParkPlanning](#)
Subject: Topsail Hill
Date: Tuesday, December 4, 2018 1:09:56 PM

Dear Office of Park Planning, Florida Dept. of Environmental Protection,

I am a citizen writing to express my concerns regarding Topsail Hill State Park, which provides habitat to important imperiled species. All Floridians should have equal access to our state parks and I support a single public access point, which will ensure only monitored access into the park.

Please keep this incredible park accessible to all while protecting our shorebirds, imperiled wildlife, and unique ecosystems that would be threatened by unnecessary private access to the park.

Sincerely,
Teresa Milton
1184 Saint Johns, FL 32259
jtmilton310@yahoo.com

From: quakeguard@everyactioncustom.com on behalf of [Sue Warner](#)
To: [FLStateParkPlanning](#)
Subject: Topsail Hill
Date: Tuesday, December 4, 2018 1:09:59 PM

Dear Office of Park Planning, Florida Dept. of Environmental Protection,

I am a citizen writing to express my concerns regarding Topsail Hill State Park, which provides habitat to important imperiled species. All Floridians should have equal access to our state parks and I support a single public access point, which will ensure only monitored access into the park.

Please keep this incredible park accessible to all while protecting our shorebirds, imperiled wildlife, and unique ecosystems that would be threatened by unnecessary private access to the park.

Sincerely,
Sue Warner
401 E 8th St Sioux Falls, SD 57103-7011
quakeguard@yahoo.com

From: forerosie@everyactioncustom.com on behalf of [Rosemary Terrible](#)
To: [FLStateParkPlanning](#)
Subject: Topsail Hill
Date: Tuesday, December 4, 2018 1:10:50 PM

Dear Office of Park Planning, Florida Dept. of Environmental Protection,

I am a citizen writing to express my concerns regarding Topsail Hill State Park, which provides habitat to important imperiled species. All Floridians should have equal access to our state parks and I support a single public access point, which will ensure only monitored access into the park.

Please keep this incredible park accessible to all while protecting our shorebirds, imperiled wildlife, and unique ecosystems that would be threatened by unnecessary private access to the park.

Sincerely,
Rosemary Terrible
1820 Kings Lake Blvd Apt 205 Naples, FL 34112-5380
forerosie@aol.com

From: lsiqueira323@everyactioncustom.com on behalf of [Lorena Siqueira](#)
To: [FLStateParkPlanning](#)
Subject: Topsail Hill
Date: Tuesday, December 4, 2018 1:10:58 PM

Dear Office of Park Planning, Florida Dept. of Environmental Protection,

I am a citizen writing to express my concerns regarding Topsail Hill State Park, which provides habitat to important imperiled species. All Floridians should have equal access to our state parks and I support a single public access point, which will ensure only monitored access into the park.

Please keep this incredible park accessible to all while protecting our shorebirds, imperiled wildlife, and unique ecosystems that would be threatened by unnecessary private access to the park.

Sincerely,
Lorena Siqueira
848 Brickell Key Dr Apt 2406 Miami, FL 33131-3726
lsiqueira323@gmail.com

From: envirosaver3@everyactioncustom.com on behalf of [Michael Richardson](#)
To: [FLStateParkPlanning](#)
Subject: Topsail Hill
Date: Tuesday, December 4, 2018 1:12:38 PM

Dear Office of Park Planning, Florida Dept. of Environmental Protection,

I am a citizen writing to express my concerns regarding Topsail Hill State Park, which provides habitat to important imperiled species. All Floridians should have equal access to our state parks and I support a single public access point, which will ensure only monitored access into the park.

Please keep this incredible park accessible to all while protecting our shorebirds, imperiled wildlife, and unique ecosystems that would be threatened by unnecessary private access to the park.

Sincerely,
Michael Richardson
3907 W Cass St Tampa, FL 33609-1207
envirosaver3@yahoo.com

From: treublue@everyactioncustom.com on behalf of [Linda Treuhaft](#)
To: [FLStateParkPlanning](#)
Subject: Topsail Hill
Date: Tuesday, December 4, 2018 1:12:55 PM

Dear Office of Park Planning, Florida Dept. of Environmental Protection,

I am a citizen writing to express my concerns regarding Topsail Hill State Park, which provides habitat to important imperiled species. All Floridians should have equal access to our state parks and I support a single public access point, which will ensure only monitored access into the park.

Please keep this incredible park accessible to all while protecting our shorebirds, imperiled wildlife, and unique ecosystems that would be threatened by unnecessary private access to the park.

Sincerely,
Linda Treuhaft
2823 Witley Ave Palm Harbor, FL 34685-1326
treublue@aol.com

From: rebecarodriguez.usa@everyactioncustom.com on behalf of [Rebeca Rodriguez](#)
To: [FLStateParkPlanning](#)
Subject: Topsail Hill
Date: Tuesday, December 4, 2018 12:32:41 PM

Dear Office of Park Planning, Florida Dept. of Environmental Protection,

I am a citizen writing to express my concerns regarding Topsail Hill State Park, which provides habitat to important imperiled species. All Floridians should have equal access to our state parks and I support a single public access point, which will ensure only monitored access into the park.

Please keep this incredible park accessible to all while protecting our shorebirds, imperiled wildlife, and unique ecosystems that would be threatened by unnecessary private access to the park.

Sincerely,
Rebeca Rodriguez
1380 71st St Miami Beach, FL 33141-3621
rebecarodriguez.usa@gmail.com

From: caloosa1928@everyactioncustom.com on behalf of [Tina Bailely](#)
To: [FLStateParkPlanning](#)
Subject: Topsail Hill
Date: Tuesday, December 4, 2018 1:15:01 PM

Dear Office of Park Planning, Florida Dept. of Environmental Protection,

I am a citizen writing to express my concerns regarding Topsail Hill State Park, which provides habitat to important imperiled species. All Floridians should have equal access to our state parks and I support a single public access point, which will ensure only monitored access into the park.

Please keep this incredible park accessible to all while protecting our shorebirds, imperiled wildlife, and unique ecosystems that would be threatened by unnecessary private access to the park.

Sincerely,
Tina Bailely
5460 Neal Rd Fort Myers, FL 33905-6820
caloosa1928@gmail.com

From: becktacular443@everyactioncustom.com on behalf of [Rebecca Harrison](#)
To: [FLStateParkPlanning](#)
Subject: Topsail Hill
Date: Tuesday, December 4, 2018 1:15:02 PM

Dear Office of Park Planning, Florida Dept. of Environmental Protection,

I am a citizen writing to express my concerns regarding Topsail Hill State Park, which provides habitat to important imperiled species. All Floridians should have equal access to our state parks and I support a single public access point, which will ensure only monitored access into the park.

Please keep this incredible park accessible to all while protecting our shorebirds, imperiled wildlife, and unique ecosystems that would be threatened by unnecessary private access to the park.

Sincerely,
Rebecca Harrison
1623 Canterbury Rd N Saint Petersburg, FL 33710-5605
becktacular443@yahoo.com

From: qtpi918@everyactioncustom.com on behalf of [Bonnie Fiegel](#)
To: [FLStateParkPlanning](#)
Subject: Topsail Hill
Date: Tuesday, December 4, 2018 1:15:39 PM

Dear Office of Park Planning, Florida Dept. of Environmental Protection,

I am a citizen writing to express my concerns regarding Topsail Hill State Park, which provides habitat to important imperiled species. All Floridians should have equal access to our state parks and I support a single public access point, which will ensure only monitored access into the park.

Please keep this incredible park accessible to all while protecting our shorebirds, imperiled wildlife, and unique ecosystems that would be threatened by unnecessary private access to the park.

Sincerely,
Bonnie Fiegel
11038 87th Ave Seminole, FL 33772-3815
qtpi918@yahoo.com

From: sabal@everyactioncustom.com on behalf of [Deborah Green](#)
To: [FLStateParkPlanning](#)
Subject: Topsail Hill
Date: Tuesday, December 4, 2018 1:17:26 PM

Dear Office of Park Planning, Florida Dept. of Environmental Protection,

I am writing about Topsail Hill State Park, one of Florida's most pristine state parks, which provides habitat to several imperiled species and other diverse wildlife.

I have learned that a nearby gated community is requesting an unstaffed neighborhood entrance through the park to access the beach.

I support a single public entry point, which will ensure only monitored access into the park. All Floridians should have equal access to our state parks, that are purchased and maintained through state funds. Unmonitored private entrance would further imperil species like the Snowy Plover and Least Tern.

Please keep this incredible park accessible to all while protecting our shorebirds, imperiled wildlife, and unique ecosystems that would be threatened by unnecessary private access to the park. Thanks very much.

Sincerely,
Deborah Green
203 Honeysuckle Ln Longwood, FL 32779-4907
sabal@cfl.rr.com

From: jessicamccormick.333@everyactioncustom.com on behalf of [Jessica McCormick](#)
To: [FLStateParkPlanning](#)
Subject: Topsail Hill
Date: Tuesday, December 4, 2018 1:18:41 PM

Dear Office of Park Planning, Florida Dept. of Environmental Protection,

I am a citizen writing to express my concerns regarding Topsail Hill State Park, which provides habitat to important imperiled species. All Floridians should have equal access to our state parks and I support a single public access point, which will ensure only monitored access into the park.

Please keep this incredible park accessible to all while protecting our shorebirds, imperiled wildlife, and unique ecosystems that would be threatened by unnecessary private access to the park.

Sincerely,
Jessica McCormick
1391 Hideaway Bnd Wellington, FL 33414-7979
jessicamccormick.333@gmail.com

From: apathen@everyactioncustom.com on behalf of [Patricia Archuleta](#)
To: [FLStateParkPlanning](#)
Subject: Topsail Hill
Date: Tuesday, December 4, 2018 1:19:09 PM

Dear Office of Park Planning, Florida Dept. of Environmental Protection,

I am a citizen writing to express my concerns regarding Topsail Hill State Park, which provides habitat to important imperiled species. All Floridians should have equal access to our state parks and I support a single public access point, which will ensure only monitored access into the park.

Please keep this incredible park accessible to all while protecting our shorebirds, imperiled wildlife, and unique ecosystems that would be threatened by unnecessary private access to the park.

Sincerely,
Patricia Archuleta
4891 Meadow Springs Dr Reno, NV 89509-5916
apathen@aol.com

From: krc0958@everyactioncustom.com on behalf of [Kam Chapman](#)
To: [FLStateParkPlanning](#)
Subject: Topsail Hill
Date: Tuesday, December 4, 2018 1:19:32 PM

Dear Office of Park Planning, Florida Dept. of Environmental Protection,

I am a citizen writing to express my concerns regarding Topsail Hill State Park, which provides habitat to important imperiled species. All Floridians should have equal access to our state parks and I support a single public access point, which will ensure only monitored access into the park.

Please keep this incredible park accessible to all while protecting our shorebirds, imperiled wildlife, and unique ecosystems that would be threatened by unnecessary private access to the park.

Sincerely,
Kam Chapman
7327 Tillman Dr Lake Worth, FL 33467-7873
krc0958@gmail.com

From: spirit2win53@everyactioncustom.com on behalf of [Debi Peterson](#)
To: [FLStateParkPlanning](#)
Subject: Topsail Hill
Date: Tuesday, December 4, 2018 1:21:12 PM

Dear Office of Park Planning, Florida Dept. of Environmental Protection,

I am a citizen writing to express my concerns regarding Topsail Hill State Park, which provides habitat to important imperiled species. All Floridians should have equal access to our state parks and I support a single public access point, which will ensure only monitored access into the park.

Please keep this incredible park accessible to all while protecting our shorebirds, imperiled wildlife, and unique ecosystems that would be threatened by unnecessary private access to the park.

Sincerely,
Debi Peterson
2015 Belmar Ave Spring Hill, FL 34608-5823
spirit2win53@gmail.com

From: yasminesisland@everyactioncustom.com on behalf of [jean marie leles](#)
To: [FLStateParkPlanning](#)
Subject: Topsail Hill
Date: Tuesday, December 4, 2018 1:22:17 PM

Dear Office of Park Planning, Florida Dept. of Environmental Protection,

I am a citizen writing to express my concerns regarding Topsail Hill State Park, which provides habitat to important imperiled species. All Floridians should have equal access to our state parks and I support a single public access point, which will ensure only monitored access into the park.

Please keep this incredible park accessible to all while protecting our shorebirds, imperiled wildlife, and unique ecosystems that would be threatened by unnecessary private access to the park.

it is a ridiculous idea!...no unmonitored entrance to the park...this will only invite unwanted individuals into the park in addition to the folks in the "gated" community ~ park entrances need to be the same for all; i am well acquainted with this area and there are many wealthy residents in south walton who seem to think they "deserve" this type of treatment and in addition you have many nuts who could care less about the environment, the park, park flora and fauna who would abuse the unmonitored entrance!...completely idiotic idea!!!!...

Sincerely,
jean marie leles
PO Box 1393 Tavernier, FL 33070-1393
yasminesisland@aol.com

From: jaywhitelock@everyactioncustom.com on behalf of [James Whitelock](#)
To: [FLStateParkPlanning](#)
Subject: Topsail Hill
Date: Tuesday, December 4, 2018 1:22:53 PM

Dear Office of Park Planning, Florida Dept. of Environmental Protection,

I am a citizen writing to express my concerns regarding Topsail Hill State Park, which provides habitat to important imperiled species. All Floridians should have equal access to our state parks and I support a single public access point, which will ensure only monitored access into the park.

Please keep this incredible park accessible to all while protecting our shorebirds, imperiled wildlife, and unique ecosystems that would be threatened by unnecessary private access to the park.

Sincerely,
James Whitelock
635 NE 164th Ter Miami, FL 33162-3627
jaywhitelock@comcast.net

From: jhawkin3@everyactioncustom.com on behalf of [Joseph Hawkins](#)
To: [FLStateParkPlanning](#)
Subject: Topsail Hill
Date: Tuesday, December 4, 2018 12:32:42 PM

Dear Office of Park Planning, Florida Dept. of Environmental Protection,

I am a citizen writing to express my concerns regarding Topsail Hill State Park, which provides habitat to important imperiled species. All Floridians should have equal access to our state parks and I support a single public access point, which will ensure only monitored access into the park.

Please keep this incredible park accessible to all while protecting our shorebirds, imperiled wildlife, and unique ecosystems that would be threatened by unnecessary private access to the park.

Sincerely,
Joseph Hawkins
366 Shore Dr Ellenton, FL 34222-2026
jhawkin3@tampabay.rr.com

From: darrell@everyactioncustom.com on behalf of [Darrell Valenti](#)
To: [FLStateParkPlanning](#)
Subject: Topsail Hill
Date: Tuesday, December 4, 2018 1:23:05 PM

Dear Office of Park Planning, Florida Dept. of Environmental Protection,

I am a citizen writing to express my concerns regarding Topsail Hill State Park, which provides habitat to important imperiled species. All Floridians should have equal access to our state parks and I support a single public access point, which will ensure only monitored access into the park.

Please keep this incredible park accessible to all while protecting our shorebirds, imperiled wildlife, and unique ecosystems that would be threatened by unnecessary private access to the park.

Sincerely,
Darrell Valenti
253 Village Beach Rd W Santa Rosa Beach, FL 32459-3227
darrell@valentifam.us

From: yofibers@everyactioncustom.com on behalf of [Martine Choquet](#)
To: [FLStateParkPlanning](#)
Subject: Topsail Hill
Date: Tuesday, December 4, 2018 1:23:09 PM

Dear Office of Park Planning, Florida Dept. of Environmental Protection,

I am a citizen writing to express my concerns regarding Topsail Hill State Park, which provides habitat to important imperiled species. All Floridians should have equal access to our state parks and I support a single public access point, which will ensure only monitored access into the park.

Please keep this incredible park accessible to all while protecting our shorebirds, imperiled wildlife, and unique ecosystems that would be threatened by unnecessary private access to the park.

Sincerely,
Martine Choquet
7793 NE 20th Ct Ocala, FL 34479-1475
yofibers@gmail.com

From: pumki2005@everyactioncustom.com on behalf of [Dorothy Radick](#)
To: [FLStateParkPlanning](#)
Subject: Topsail Hill
Date: Tuesday, December 4, 2018 1:23:32 PM

Dear Office of Park Planning, Florida Dept. of Environmental Protection,

I am a citizen writing to express my concerns regarding Topsail Hill State Park, which provides habitat to important imperiled species. All Floridians should have equal access to our state parks and I support a single public access point, which will ensure only monitored access into the park.

Please keep this incredible park accessible to all while protecting our shorebirds, imperiled wildlife, and unique ecosystems that would be threatened by unnecessary private access to the park.

Sincerely,
Dorothy Radick
14 Kohler Dr Mary Esther, FL 32569-1814
pumki2005@hotmail.com

From: sunshine648@everyactioncustom.com on behalf of [Ruthann Roka](#)
To: [FLStateParkPlanning](#)
Subject: Topsail Hill
Date: Tuesday, December 4, 2018 1:23:52 PM

Dear Office of Park Planning, Florida Dept. of Environmental Protection,

I am a citizen writing to express my concerns regarding Topsail Hill State Park, which provides habitat to important imperiled species. All Floridians should have equal access to our state parks and I support a single public access point, which will ensure only monitored access into the park.

Please keep this incredible park accessible to all while protecting our shorebirds, imperiled wildlife, and unique ecosystems that would be threatened by unnecessary private access to the park.

Sincerely,
Ruthann Roka
648 Circlewood Dr Venice, FL 34293-7022
sunshine648@juno.com

From: roxygirl2@everyactioncustom.com on behalf of [Kristen Renton](#)
To: [FLStateParkPlanning](#)
Subject: Topsail Hill
Date: Tuesday, December 4, 2018 1:26:10 PM

Dear Office of Park Planning, Florida Dept. of Environmental Protection,

I am a citizen writing to express my concerns regarding Topsail Hill State Park, which provides habitat to important imperiled species. All Floridians should have equal access to our state parks and I support a single public access point, which will ensure only monitored access into the park.

Please keep this incredible park accessible to all while protecting our shorebirds, imperiled wildlife, and unique ecosystems that would be threatened by unnecessary private access to the park.

Sincerely,
Kristen Renton
26503 Valencia, CA 91354
roxygirl2@msn.com

From: ghixson@everyactioncustom.com on behalf of [Gail Hixson](#)
To: [FLStateParkPlanning](#)
Subject: Topsail Hill
Date: Tuesday, December 4, 2018 1:28:18 PM

Dear Office of Park Planning, Florida Dept. of Environmental Protection,

I am a citizen writing to express my concerns regarding Topsail Hill State Park, which provides habitat to important imperiled species. All Floridians should have equal access to our state parks and I support a single public access point, which will ensure only monitored access into the park.

Please keep this incredible park accessible to all while protecting our shorebirds, imperiled wildlife, and unique ecosystems that would be threatened by unnecessary private access to the park.

Sincerely,
Gail Hixson
369 Park Lane Dr North Fort Myers, FL 33917-3432
ghixson@me.com

From: nanmules@everyactioncustom.com on behalf of [Nanette Soistman](#)
To: [FLStateParkPlanning](#)
Subject: Topsail Hill
Date: Tuesday, December 4, 2018 1:30:50 PM

Dear Office of Park Planning, Florida Dept. of Environmental Protection,

To Whom it concerns, Opening another entrance will surely lead to abuse-and add to the park staffs burden to monitor visitation. PLEASE do not allow a gated community to have a access gate.

I am a citizen writing to express my concerns regarding Topsail Hill State Park, which provides habitat to important imperiled species. All Floridians should have equal access to our state parks and I support a single public access point, which will ensure only monitored access into the park.

Please keep this incredible park accessible to all while protecting our shorebirds, imperiled wildlife, and unique ecosystems that would be threatened by unnecessary private access to the park.

Sincerely,
Nanette Soistman
21374 NW 165th Ave High Springs, FL 32643-7349
nanmules@windstream.net

From: ps13@everyactioncustom.com on behalf of [Sandee Parrish](#)
To: [FLStateParkPlanning](#)
Subject: Topsail Hill
Date: Tuesday, December 4, 2018 1:31:17 PM

Dear Office of Park Planning, Florida Dept. of Environmental Protection,

We must protect our vulnerable ecosystems.

I am a citizen writing to express my concerns regarding Topsail Hill State Park, which provides habitat to important imperiled species. All Floridians should have equal access to our state parks and I support a single public access point, which will ensure only monitored access into the park.

Please keep this incredible park accessible to all while protecting our shorebirds, imperiled wildlife, and unique ecosystems that would be threatened by unnecessary private access to the park.

Sincerely,
Sandee Parrish
1860 Sunnymeade Dr Jacksonville, FL 32211-4941
ps13@comcast.net

From: barbaram567@everyactioncustom.com on behalf of [Barbara Mompo](#)
To: [FLStateParkPlanning](#)
Subject: Topsail Hill
Date: Tuesday, December 4, 2018 1:31:27 PM

Dear Office of Park Planning, Florida Dept. of Environmental Protection,

I am a citizen writing to express my concerns regarding Topsail Hill State Park, which provides habitat to important imperiled species. All Floridians should have equal access to our state parks and I support a single public access point, which will ensure only monitored access into the park.

Please keep this incredible park accessible to all while protecting our shorebirds, imperiled wildlife, and unique ecosystems that would be threatened by unnecessary private access to the park.

Sincerely,
Barbara Mompo
989 Orienta Ave Altamonte Springs, FL 32701-5603
barbaram567@hotmail.com

From: billycoll@everyactioncustom.com on behalf of [William Collins](#)
To: [FLStateParkPlanning](#)
Subject: Topsail Hill
Date: Tuesday, December 4, 2018 1:31:30 PM

Dear Office of Park Planning, Florida Dept. of Environmental Protection,

I am a citizen writing to express my concerns regarding Topsail Hill State Park, which provides habitat to important imperiled species. All Floridians should have equal access to our state parks and I support a single public access point, which will ensure only monitored access into the park.

Please keep this incredible park accessible to all while protecting our shorebirds, imperiled wildlife, and unique ecosystems that would be threatened by unnecessary private access to the park.

Sincerely,
William Collins
PO Box 2487 Winter Park, FL 32790-2487
billycoll@mindspring.com

From: eoacanes@everyactioncustom.com on behalf of [Karen Dye](#)
To: [FLStateParkPlanning](#)
Subject: Topsail Hill
Date: Tuesday, December 4, 2018 12:33:47 PM

Dear Office of Park Planning, Florida Dept. of Environmental Protection,

I am a citizen writing to express my concerns regarding Topsail Hill State Park, which provides habitat to important imperiled species. All Floridians should have equal access to our state parks and I support a single public access point, which will ensure only monitored access into the park.

Please keep this incredible park accessible to all while protecting our shorebirds, imperiled wildlife, and unique ecosystems that would be threatened by unnecessary private access to the park.

Sincerely,
Karen Dye
6387 Gardenia St Fort Pierce, FL 34982-7678
eoacanes@hotmail.com

From: larry.bullseye@everyactioncustom.com on behalf of [Larry Smith](#)
To: [FLStateParkPlanning](#)
Subject: Topsail Hill
Date: Tuesday, December 4, 2018 1:31:31 PM

Dear Office of Park Planning, Florida Dept. of Environmental Protection,

I am a citizen writing to express my concerns regarding Topsail Hill State Park, which provides habitat to important imperiled species. All Floridians should have equal access to our state parks and I support a single public access point, which will ensure only monitored access into the park.

Please keep this incredible park accessible to all while protecting our shorebirds, imperiled wildlife, and unique ecosystems that would be threatened by unnecessary private access to the park.

Sincerely,
Larry Smith
22356 Collington Dr Boca Raton, FL 33428-4744
larry.bullseye@comcast.net

From: mdanaher51@everyactioncustom.com on behalf of [Michael Danaher](#)
To: [FLStateParkPlanning](#)
Subject: Topsail Hill
Date: Tuesday, December 4, 2018 1:32:42 PM

Dear Office of Park Planning, Florida Dept. of Environmental Protection,

I am a citizen writing to express my concerns regarding Topsail Hill State Park, which provides habitat to important imperiled species. All Floridians should have equal access to our state parks and I support a single public access point, which will ensure only monitored access into the park.

Please keep this incredible park accessible to all while protecting our shorebirds, imperiled wildlife, and unique ecosystems that would be threatened by unnecessary private access to the park.

Sincerely,
Michael Danaher
72 SW 9TERR Boca Raton, FL 33486
mdanaher51@hotmail.com

From: olgacastello@everyactioncustom.com on behalf of [Olga Castello](#)
To: [FLStateParkPlanning](#)
Subject: Topsail Hill
Date: Tuesday, December 4, 2018 1:33:19 PM

Dear Office of Park Planning, Florida Dept. of Environmental Protection,

I am a citizen writing to express my concerns regarding Topsail Hill State Park, which provides habitat to important imperiled species. All Floridians should have equal access to our state parks and I support a single public access point, which will ensure only monitored access into the park.

Please keep this incredible park accessible to all while protecting our shorebirds, imperiled wildlife, and unique ecosystems that would be threatened by unnecessary private access to the park.

Sincerely,
Olga Castello
4730 NW 6th St Miami, FL 33126-2204
olgacastello@yahoo.com

From: denishanlon@everyactioncustom.com on behalf of [Denis Hanlon](#)
To: [FLStateParkPlanning](#)
Subject: Topsail Hill
Date: Tuesday, December 4, 2018 1:34:40 PM

Dear Office of Park Planning, Florida Dept. of Environmental Protection,

I am a citizen writing to express my concerns regarding Topsail Hill State Park, which provides habitat to important imperiled species. All Floridians should have equal access to our state parks and I support a single public access point, which will ensure only monitored access into the park.

Please keep this incredible park accessible to all while protecting our shorebirds, imperiled wildlife, and unique ecosystems that would be threatened by unnecessary private access to the park.

Sincerely,
Denis Hanlon
1719 Theon Ct Sebring, FL 33870-2858
denishanlon@yahoo.com

From: karen@everyactioncustom.com on behalf of [Karen Willey](#)
To: [FLStateParkPlanning](#)
Subject: Topsail Hill
Date: Tuesday, December 4, 2018 1:34:43 PM

Dear Office of Park Planning, Florida Dept. of Environmental Protection,

I am writing to you as the owner of Around the Bend Nature Tours, a provider of nature tours and environmental education programming in SW Florida. I am writing to express serious concerns regarding Topsail Hill State Park, which provides habitat to important imperiled species. This shoreline is a summer nesting ground and access should be limited, and certainly not private in our public lands!

All Floridians should have equal access to our state parks and I support a single public access point, which will ensure only monitored access into the park.

Please keep this incredible park accessible to all while protecting our shorebirds, imperiled wildlife, and unique ecosystems that would be threatened by unnecessary private access to the park. As an environmental educator this is very personal to me.

Sincerely,
Karen Willey
PO Box 1136 Bradenton, FL 34206-1136
karen@aroundbend.com

From: xyamuchax@everyactioncustom.com on behalf of [Jason Bowman](#)
To: [FLStateParkPlanning](#)
Subject: Topsail Hill
Date: Tuesday, December 4, 2018 1:34:46 PM

Dear Office of Park Planning, Florida Dept. of Environmental Protection,

I am a citizen writing to express my concerns regarding Topsail Hill State Park, which provides habitat to important imperiled species. All Floridians should have equal access to our state parks and I support a single public access point, which will ensure only monitored access into the park.

Please keep this incredible park accessible to all while protecting our shorebirds, imperiled wildlife, and unique ecosystems that would be threatened by unnecessary private access to the park.

Sincerely,
Jason Bowman
4361 Turnbridge Dr Sacramento, CA 95823-1931
xyamuchax@yahoo.com

From: vanvoorhout@everyactioncustom.com on behalf of [Anita Braddock](#)
To: [FLStateParkPlanning](#)
Subject: Topsail Hill
Date: Tuesday, December 4, 2018 1:35:09 PM

Dear Office of Park Planning, Florida Dept. of Environmental Protection,

I am a citizen writing to express my concerns regarding Topsail Hill State Park, which provides habitat to important imperiled species. All Floridians should have equal access to our state parks and I support a single public access point, which will ensure only monitored access into the park.

Please keep this incredible park accessible to all while protecting our shorebirds, imperiled wildlife, and unique ecosystems that would be threatened by unnecessary private access to the park.

Sincerely,
Anita Braddock
4505 Southampton Arch Portsmouth, VA 23703-1523
vanvoorhout@yahoo.com

From: sfilsinger@everyactioncustom.com on behalf of [Stephan Filsinger](#)
To: [FLStateParkPlanning](#)
Subject: Topsail Hill
Date: Tuesday, December 4, 2018 1:35:09 PM

Dear Office of Park Planning, Florida Dept. of Environmental Protection,

I am a citizen writing to express my concerns regarding Topsail Hill State Park, which provides habitat to important imperiled species. All Floridians should have equal access to our state parks and I support a single public access point, which will ensure only monitored access into the park.

Please keep this incredible park accessible to all while protecting our shorebirds, imperiled wildlife, and unique ecosystems that would be threatened by unnecessary private access to the park.

Sincerely,
Stephan Filsinger
10826 Country Haven Dr Lakeland, FL 33809-1103
sfilsinger@hotmail.com

From: amber14utah@everyactioncustom.com on behalf of [Mary-Ann D'Antonio](#)
To: [FLStateParkPlanning](#)
Subject: Topsail Hill
Date: Tuesday, December 4, 2018 1:35:50 PM

Dear Office of Park Planning, Florida Dept. of Environmental Protection,

I am a citizen writing to express my concerns regarding Topsail Hill State Park, which provides habitat to important imperiled species. All Floridians should have equal access to our state parks and I support a single public access point, which will ensure only monitored access into the park.

Please keep this incredible park accessible to all while protecting our shorebirds, imperiled wildlife, and unique ecosystems that would be threatened by unnecessary private access to the park.

Sincerely,
Mary-Ann D'Antonio
574 Evesborough Path The Villages, FL 32163-6058
amber14utah@yahoo.com

From: lorainerocha@everyactioncustom.com on behalf of [Loraine Rocha](#)
To: [FLStateParkPlanning](#)
Subject: Topsail Hill
Date: Tuesday, December 4, 2018 1:36:52 PM

Dear Office of Park Planning, Florida Dept. of Environmental Protection,

I am a citizen writing to express my concerns regarding Topsail Hill State Park, which provides habitat to important imperiled species. All Floridians should have equal access to our state parks and I support a single public access point, which will ensure only monitored access into the park.

Please keep this incredible park accessible to all while protecting our shorebirds, imperiled wildlife, and unique ecosystems that would be threatened by unnecessary private access to the park.

Sincerely,
Loraine Rocha
5207 Landsman Ave Tampa, FL 33625-3344
lorainerocha@hotmail.com

From: rickscustompainting@everyactioncustom.com on behalf of [Patricia DeLuca](#)
To: [FLStateParkPlanning](#)
Subject: Topsail Hill
Date: Tuesday, December 4, 2018 12:28:33 PM

Dear Office of Park Planning, Florida Dept. of Environmental Protection,

I am a citizen writing to express my concerns regarding Topsail Hill State Park, which provides habitat to important imperiled species. All Floridians should have equal access to our state parks and I support a single public access point, which will ensure only monitored access into the park.

Please keep this incredible park accessible to all while protecting our shorebirds, imperiled wildlife, and unique ecosystems that would be threatened by unnecessary private access to the park.

Sincerely,
Patricia DeLuca
45 Inlets Blvd Nokomis, FL 34275-4109
rickscustompainting@comcast.net

From: [Line Sumpter](#)
To: [FLStateParkPlanning](#)
Subject: Additional Public Beach Assess Is Needed At Topsail Hill Preserve State Park
Date: Tuesday, December 4, 2018 3:10:54 PM

I am a resident of 30A West end, and I would love to see more beach accesses at our end. I particularly support the idea of a boardwalk going through the preserve. I personally use the park throughout the year for recreation, and I cannot even start to think how magnificent it would be to be able to enjoy the beauty of the park from an elevated boardwalk. I immensely enjoy the wildlife that exists in the park, and believe strongly any creature deserves to have their habitats left in peace. Boardwalks, all over the world, have proven to be non-intrusive methods for people to enjoy nature without disrupting wildlife. I believe a boardwalk would be an educational addition to our little community. Plaques with pictures and information about the animals living in the park could be enjoyed by all.

Boardwalk or not, more beach accesses are needed on 30A. Our community live of tourism, and with the customary use debacle still ongoing, we need to have places where tourists (and of course locals) can enjoy the beach without being yelled at and asked to leave by angry beach front homeowners.

--

Best regards,

Lina Sumpter

From: [Darrell Valenti](#)
To: [FLStateParkPlanning](#)
Cc: [Susan Paladini](#); [Darrell Valenti](#); [Robert Vosbein](#)
Subject: No Additional Beach Access for Topsail Hill Preserve State Park
Date: Tuesday, December 4, 2018 3:26:01 PM

Dear Florida DEP, Parks and Recreation,

The existing access to the beach in Topsail Hill Preserve State Park is adequate. Additional unsupervised access points to the Park and beach could only have a negative effect on the fragile environment. The pristine coastal park is composed of upland old growth pine forest and scrublands leading to pristine dunes, wetlands, and beaches. This incredibly diverse habitat is home to many imperiled species in the middle of the booming South Walton community. It has one existing monitored public access point so that people can enjoy all the park has to offer without disturbing the wildlife that depend on it for refuge. Let's protect the Park environment and keep it that way! I am opposed to the proposed additional public beach access through Topsail Hill Preserve State Park.

Thank You,
Darrell J Valenti

From: wallacewebb27@everyactioncustom.com on behalf of [Wallace Webb](#)
To: [FLStateParkPlanning](#)
Subject: Topsail Hill
Date: Tuesday, December 4, 2018 1:57:36 PM

Dear Office of Park Planning, Florida Dept. of Environmental Protection,

I am a citizen writing to express my concerns regarding Topsail Hill State Park, which provides habitat to important imperiled species. All Floridians should have equal access to our state parks and I support a single public access point, which will ensure only monitored access into the park.

Please keep this incredible park accessible to all while protecting our shorebirds, imperiled wildlife, and unique ecosystems that would be threatened by unnecessary private access to the park.

Sincerely,
Wallace Webb
700 Mease Plz Apt 438 Dunedin, FL 34698-6626
wallacewebb27@gmail.com

From: dlegare@everyactioncustom.com on behalf of [Donna Legare](#)
To: [FLStateParkPlanning](#)
Subject: Topsail Hill
Date: Tuesday, December 4, 2018 2:03:16 PM

Dear Office of Park Planning, Florida Dept. of Environmental Protection,

I am writing to support a single public access for all at Topsail Hill Preserve State Park. I am especially concerned about preserving habitat for shorebirds and other wildlife that would be threatened by unnecessary private access to the park.

Sincerely,
Donna Legare
Tallahassee, Florida

Sincerely,
Donna Legare
2239 Ellicott Dr Tallahassee, FL 32308-0915
dlegare@comcast.net

From: bbhuber@everyactioncustom.com on behalf of [Beverly Huber](#)
To: [FLStateParkPlanning](#)
Subject: Topsail Hill
Date: Tuesday, December 4, 2018 4:10:39 PM

Dear Office of Park Planning, Florida Dept. of Environmental Protection,

I am a citizen writing to express my concerns regarding Topsail Hill State Park, which provides habitat to important imperiled species. All Floridians should have equal access to our state parks and I support a single public access point, which will ensure only monitored access into the park.

Please keep this incredible park accessible to all while protecting our shorebirds, imperiled wildlife, and unique ecosystems that would be threatened by unnecessary private access to the park.

Sincerely,
Beverly Huber
5210 SE Seascape Way Apt 102 Stuart, FL 34997-2522
bbhuber@aol.com

From: bldruga@everyactioncustom.com on behalf of [Barbara Druga](#)
To: [FLStateParkPlanning](#)
Subject: Topsail Hill
Date: Tuesday, December 4, 2018 4:17:46 PM

Dear Office of Park Planning, Florida Dept. of Environmental Protection,

I am a citizen writing to express my concerns regarding Topsail Hill State Park, which provides habitat to important imperiled species. All Floridians should have equal access to our state parks and I support a single public access point, which will ensure only monitored access into the park.

Please keep this incredible park accessible to all while protecting our shorebirds, imperiled wildlife, and unique ecosystems that would be threatened by unnecessary private access to the park.

Sincerely,
Barbara Druga
528 Pinkerton Run Rd Oakdale, PA 15071-3626
bldruga@aol.com

From: snoopy.wall@everyactioncustom.com on behalf of [Sheilah Ball](#)
To: [FLStateParkPlanning](#)
Subject: Topsail Hill
Date: Tuesday, December 4, 2018 4:20:42 PM

Dear Office of Park Planning, Florida Dept. of Environmental Protection,

I am a citizen writing to express my concerns regarding Topsail Hill State Park, which provides habitat to important imperiled species. All Floridians should have equal access to our state parks and I support a single public access point, which will ensure only monitored access into the park.

Please keep this incredible park accessible to all while protecting our shorebirds, imperiled wildlife, and unique ecosystems that would be threatened by unnecessary private access to the park.

Sincerely,
Sheilah Ball
900 D Oak Ridge Rd St Augustine, FL 32086-4322
snoopy.wall@yahoo.com

From: kmatulina@everyactioncustom.com on behalf of [Karen Matulina](#)
To: [FLStateParkPlanning](#)
Subject: Topsail Hill
Date: Tuesday, December 4, 2018 4:21:32 PM

Dear Office of Park Planning, Florida Dept. of Environmental Protection,

I am a citizen writing to express my concerns regarding Topsail Hill State Park, which provides habitat to important imperiled species. All Floridians should have equal access to our state parks and I support a single public access point, which will ensure only monitored access into the park.

Please keep this incredible park accessible to all while protecting our shorebirds, imperiled wildlife, and unique ecosystems that would be threatened by unnecessary private access to the park.

Sincerely,
Karen Matulina
8130 A1A S Unit J7 St Augustine, FL 32080-8342
kmatulina@comcast.net

From: g.weaver50@everyactioncustom.com on behalf of [George Weaver](#)
To: [FLStateParkPlanning](#)
Subject: Topsail Hill
Date: Tuesday, December 4, 2018 4:23:09 PM

Dear Office of Park Planning, Florida Dept. of Environmental Protection,

I am a citizen writing to express my concerns regarding Topsail Hill State Park, which provides habitat to important imperiled species. All Floridians should have equal access to our state parks and I support a single public access point, which will ensure only monitored access into the park.

Please keep this incredible park accessible to all while protecting our shorebirds, imperiled wildlife, and unique ecosystems that would be threatened by unnecessary private access to the park.

Sincerely,
George Weaver
2448 Cat Cay Ln Fort Lauderdale, FL 33312-4752
g.weaver50@yahoo.com

From: each Rubin@everyactioncustom.com on behalf of [Elizabeth Cherubin](#)
To: [FLStateParkPlanning](#)
Subject: Topsail Hill
Date: Tuesday, December 4, 2018 4:23:28 PM

Dear Office of Park Planning, Florida Dept. of Environmental Protection,

I am a citizen writing to express my concerns regarding Topsail Hill State Park, which provides habitat to important imperiled species. All Floridians should have equal access to our state parks and I support a single public access point, which will ensure only monitored access into the park.

Please keep this incredible park accessible to all while protecting our shorebirds, imperiled wildlife, and unique ecosystems that would be threatened by unnecessary private access to the park.

Sincerely,
Elizabeth Cherubin
122 N Stetson Ln Camden, DE 19934-4506
each Rubin@juno.com

From: penlutzy@everyactioncustom.com on behalf of [Penny Noriega](#)
To: [FLStateParkPlanning](#)
Subject: Topsail Hill
Date: Tuesday, December 4, 2018 4:23:36 PM

Dear Office of Park Planning, Florida Dept. of Environmental Protection,

I am a citizen writing to express my concerns regarding Topsail Hill State Park, which provides habitat to important imperiled species. All Floridians should have equal access to our state parks and I support a single public access point, which will ensure only monitored access into the park.

Please keep this incredible park accessible to all while protecting our shorebirds, imperiled wildlife, and unique ecosystems that would be threatened by unnecessary private access to the park.

Sincerely,
Penny Noriega
16712 Sheffield Park Dr Lutz, FL 33549-6832
penlutzy@yahoo.com

From: sarge.1070@everyactioncustom.com on behalf of [John Oneill](#)
To: [FLStateParkPlanning](#)
Subject: Topsail Hill
Date: Tuesday, December 4, 2018 4:27:49 PM

Dear Office of Park Planning, Florida Dept. of Environmental Protection,

I am a citizen writing to express my concerns regarding Topsail Hill State Park, which provides habitat to important imperiled species. All Floridians should have equal access to our state parks and I support a single public access point, which will ensure only monitored access into the park.

Please keep this incredible park accessible to all while protecting our shorebirds, imperiled wildlife, and unique ecosystems that would be threatened by unnecessary private access to the park.

Sincerely,
John Oneill
2797 S Oakland Forest Dr Apt 204 Oakland Park, FL 33309-7551
sarge.1070@yahoo.com

From: rwwhipple@everyactioncustom.com on behalf of [Wyman Whipple](#)
To: [FLStateParkPlanning](#)
Subject: Topsail Hill
Date: Tuesday, December 4, 2018 2:03:48 PM

Dear Office of Park Planning, Florida Dept. of Environmental Protection,

I am a citizen writing to express my concerns regarding Topsail Hill State Park, which provides habitat to important imperiled species. All Floridians should have equal access to our state parks and I support a single public access point, which will ensure only monitored access into the park.

Please keep this incredible park accessible to all while protecting our shorebirds, imperiled wildlife, and unique ecosystems that would be threatened by unnecessary private access to the park.

Sincerely,
Wyman Whipple
1427 Knox Highway 12 Dahinda, IL 61428-9301
rwwhipple@grics.net

From: elizabethbosserman@everyactioncustom.com on behalf of [Elizabeth Bosserman](#)
To: [FLStateParkPlanning](#)
Subject: Topsail Hill
Date: Tuesday, December 4, 2018 2:04:04 PM

Dear Office of Park Planning, Florida Dept. of Environmental Protection,

I am a citizen writing to express my concerns regarding Topsail Hill State Park, which provides habitat to important imperiled species. All Floridians should have equal access to our state parks and I support a single public access point, which will ensure only monitored access into the park.

Please keep this incredible park accessible to all while protecting our shorebirds, imperiled wildlife, and unique ecosystems that would be threatened by unnecessary private access to the park.

Sincerely,
Elizabeth Bosserman
818 Antonette Ave Winter Park, FL 32789-5010
elizabethbosserman@gmail.com

From: jeukitis@everyactioncustom.com on behalf of [Joan Eukitis](#)
To: [FLStateParkPlanning](#)
Subject: Topsail Hill
Date: Tuesday, December 4, 2018 2:04:37 PM

Dear Office of Park Planning, Florida Dept. of Environmental Protection,

I am a citizen writing to express my concerns regarding Topsail Hill State Park, which provides habitat to important imperiled species. All Floridians should have equal access to our state parks and I support a single public access point, which will ensure only monitored access into the park.

Please keep this incredible park accessible to all while protecting our shorebirds, imperiled wildlife, and unique ecosystems that would be threatened by unnecessary private access to the park.

Sincerely,
Joan Eukitis
13905 Collecting Canal Rd Loxahatchee, FL 33470-4952
jeukitis@gmail.com

From: sdorchin@everyactioncustom.com on behalf of [Susan Dorchin](#)
To: [FLStateParkPlanning](#)
Subject: Topsail Hill
Date: Tuesday, December 4, 2018 2:05:58 PM

Dear Office of Park Planning, Florida Dept. of Environmental Protection,

I am a citizen writing to express my concerns regarding Topsail Hill State Park, which provides habitat to important imperiled species. All Floridians should have equal access to our state parks and I support a single public access point, which will ensure only monitored access into the park.

Please keep this incredible park accessible to all while protecting our shorebirds, imperiled wildlife, and unique ecosystems that would be threatened by unnecessary private access to the park.

Sincerely,
Susan Dorchin
7588 Mansfield Hollow Rd Delray Beach, FL 33446-3313
sdorchin@comcast.net

From: nbd53@everyactioncustom.com on behalf of [Natalie DeBoer](#)
To: [FLStateParkPlanning](#)
Subject: Topsail Hill
Date: Tuesday, December 4, 2018 2:06:01 PM

Dear Office of Park Planning, Florida Dept. of Environmental Protection,

I am a citizen writing to express my concerns regarding Topsail Hill State Park, which provides habitat to important imperiled species. All Floridians should have equal access to our state parks and I support a single public access point, which will ensure only monitored access into the park.

Please keep this incredible park accessible to all while protecting our shorebirds, imperiled wildlife, and unique ecosystems that would be threatened by unnecessary private access to the park.

Sincerely,
Natalie DeBoer
8823 Michaux Ln Henrico, VA 23229-6337
nbd53@yahoo.com

From: liftsbymiles@everyactioncustom.com on behalf of [Dick Miles](#)
To: [FLStateParkPlanning](#)
Subject: Topsail Hill
Date: Tuesday, December 4, 2018 2:07:08 PM

Dear Office of Park Planning, Florida Dept. of Environmental Protection,

I am a citizen writing to express my concerns regarding Topsail Hill State Park, which provides habitat to important imperiled species. All Floridians should have equal access to our state parks and I support a single public access point, which will ensure only monitored access into the park.

Please keep this incredible park accessible to all while protecting our shorebirds, imperiled wildlife, and unique ecosystems that would be threatened by unnecessary private access to the park.

Sincerely,
Dick Miles
4841 Ocean Blvd Sarasota, FL 34242-1324
liftsbymiles@gmail.com

From: pflbchlvr@everyactioncustom.com on behalf of [Patti Hanna](#)
To: [FLStateParkPlanning](#)
Subject: Topsail Hill
Date: Tuesday, December 4, 2018 2:07:49 PM

Dear Office of Park Planning, Florida Dept. of Environmental Protection,

I am a citizen writing to express my concerns regarding Topsail Hill State Park, which provides habitat to important imperiled species. All Floridians should have equal access to our state parks and I support a single public access point, which will ensure only monitored access into the park.

Please keep this incredible park accessible to all while protecting our shorebirds, imperiled wildlife, and unique ecosystems that would be threatened by unnecessary private access to the park. My family uses the park frequently and believe the one entrance is enough for everyone.

Sincerely,
Patti Hanna
104 Central 7Th St Santa Rosa Beach, FL 32459-3876
pflbchlvr@gmail.com

From: gwienc1@everyactioncustom.com on behalf of [Gail Wienclawski](#)
To: [FLStateParkPlanning](#)
Subject: Topsail Hill
Date: Tuesday, December 4, 2018 2:08:13 PM

Dear Office of Park Planning, Florida Dept. of Environmental Protection,

I am a citizen writing to express my concerns regarding Topsail Hill State Park, which provides habitat to important imperiled species. All Floridians should have equal access to our state parks and I support a single public access point, which will ensure only monitored access into the park.

Please keep this incredible park accessible to all while protecting our shorebirds, imperiled wildlife, and unique ecosystems that would be threatened by unnecessary private access to the park.

Sincerely,
Gail Wienclawski
1917 Woodhaven Cir Apt 97 Rockledge, FL 32955-8012
gwienc1@aol.com

From: lesmond@everyactioncustom.com on behalf of [michelle taylor](#)
To: [FLStateParkPlanning](#)
Subject: Topsail Hill
Date: Tuesday, December 4, 2018 2:08:24 PM

Dear Office of Park Planning, Florida Dept. of Environmental Protection,

I am a citizen writing to express my concerns regarding Topsail Hill State Park, which provides habitat to important imperiled species. All Floridians should have equal access to our state parks and I support a single public access point, which will ensure only monitored access into the park.

Please keep this incredible park accessible to all while protecting our shorebirds, imperiled wildlife, and unique ecosystems that would be threatened by unnecessary private access to the park.

Sincerely,
michelle taylor
2 HIGH St Boise, ID 83725-0001
lesmond@bigpond.net.au

From: mccajohn@everyactioncustom.com on behalf of [Jphn McCabe](#)
To: [FLStateParkPlanning](#)
Subject: Topsail Hill
Date: Tuesday, December 4, 2018 1:57:44 PM

Dear Office of Park Planning, Florida Dept. of Environmental Protection,

I am a citizen writing to express my concerns regarding Topsail Hill State Park, which provides habitat to important imperiled species. All Floridians should have equal access to our state parks and I support a single public access point, which will ensure only monitored access into the park.

Please keep this incredible park accessible to all while protecting our shorebirds, imperiled wildlife, and unique ecosystems that would be threatened by unnecessary private access to the park.

Sincerely,
Jphn McCabe
2688 Coconut Dr Sanibel, FL 33957-2006
mccajohn@gmail.com

From: pandora1320@everyactioncustom.com on behalf of [Shawna Blaker](#)
To: [FLStateParkPlanning](#)
Subject: Topsail Hill
Date: Tuesday, December 4, 2018 2:09:36 PM

Dear Office of Park Planning, Florida Dept. of Environmental Protection,

I am a citizen writing to express my concerns regarding Topsail Hill State Park, which provides habitat to important imperiled species. All Floridians should have equal access to our state parks and I support a single public access point, which will ensure only monitored access into the park.

Please keep this incredible park accessible to all while protecting our shorebirds, imperiled wildlife, and unique ecosystems that would be threatened by unnecessary private access to the park.

Sincerely,
Shawna Blaker
180 Iola Ave Washington, PA 15301-5702
pandora1320@aol.com

From: stevenfunnell@everyactioncustom.com on behalf of [Steve Funnell](#)
To: [FLStateParkPlanning](#)
Subject: Topsail Hill
Date: Tuesday, December 4, 2018 2:09:40 PM

Dear Office of Park Planning, Florida Dept. of Environmental Protection,

I am a citizen writing to express my concerns regarding Topsail Hill State Park, which provides habitat to important imperiled species. All Floridians should have equal access to our state parks and I support a single public access point, which will ensure only monitored access into the park.

Please keep this incredible park accessible to all while protecting our shorebirds, imperiled wildlife, and unique ecosystems that would be threatened by unnecessary private access to the park.

Sincerely,
Steve Funnell
1205 Donna Dr Fort Myers, FL 33919-1612
stevenfunnell@gmail.com

From: gsgljg@everyactioncustom.com on behalf of [Grace Gagliardi](#)
To: [FLStateParkPlanning](#)
Subject: Topsail Hill
Date: Tuesday, December 4, 2018 2:09:45 PM

Dear Office of Park Planning, Florida Dept. of Environmental Protection,

I believe that conserving our natural resources is the single most important thing we can do for our children and grandchildren. Therefore, I am writing to express my concerns regarding Topsail Hill State Park, which provides habitat to important imperiled species. All Floridians should have equal access to our state parks, of course. However, a single public access point, which will ensure only monitored access into the park, will protect the wildlife as well as allowing reasonable access to citizens.

History has shown that there are always a few that will exploit resources to benefit themselves regardless of the cost to posterity. We must prevent any such exploitation, intentional or not, now that our population has grown so large. Please keep this incredible park accessible to all while protecting our shorebirds, imperiled wildlife, and unique ecosystems that would be threatened by unnecessary private access to the park.

Sincerely,
Grace Gagliardi
1039 Bradberry Dr Nokomis, FL 34275-3833
gsgljg@gmail.com

From: myrakaye@everyactioncustom.com on behalf of [Myra Gilmore](#)
To: [FLStateParkPlanning](#)
Subject: Topsail Hill
Date: Tuesday, December 4, 2018 2:12:24 PM

Dear Office of Park Planning, Florida Dept. of Environmental Protection,

I am a citizen writing to express my concerns regarding Topsail Hill State Park, which provides habitat to important imperiled species. All Floridians should have equal access to our state parks and I support a single public access point, which will ensure only monitored access into the park.

Please keep this incredible park accessible to all while protecting our shorebirds, imperiled wildlife, and unique ecosystems that would be threatened by unnecessary private access to the park.

Sincerely,
Myra Gilmore
1315 SE 30th Ter Cape Coral, FL 33904-3967
myrakaye@comcast.net

From: dgeorge003@everyactioncustom.com on behalf of [Donna George](#)
To: [FLStateParkPlanning](#)
Subject: Topsail Hill
Date: Tuesday, December 4, 2018 2:12:34 PM

Dear Office of Park Planning, Florida Dept. of Environmental Protection,

I am a citizen writing to express my concerns regarding Topsail Hill State Park, which provides habitat to important imperiled species. All Floridians should have equal access to our state parks and I support a single public access point, which will ensure only monitored access into the park.

Please keep this incredible park accessible to all while protecting our shorebirds, imperiled wildlife, and unique ecosystems that would be threatened by unnecessary private access to the park.

Sincerely,
Donna George
6715 Buckley Rd Apt 125 North Syracuse, NY 13212-5351
dgeorge003@twcnny.rr.com

From: cha93pet@everyactioncustom.com on behalf of [Charlene Rush](#)
To: [FLStateParkPlanning](#)
Subject: Topsail Hill
Date: Tuesday, December 4, 2018 2:12:41 PM

Dear Office of Park Planning, Florida Dept. of Environmental Protection,

As go our animals, so go we.

I am a citizen writing to express my concerns regarding Topsail Hill State Park, which provides habitat to important imperiled species. All Floridians should have equal access to our state parks and I support a single public access point, which will ensure only monitored access into the park.

Please keep this incredible park accessible to all while protecting our shorebirds, imperiled wildlife, and unique ecosystems that would be threatened by unnecessary private access to the park.

Sincerely,
Charlene Rush
2670 Thoroughbred Ct Apt 835 Allison Park, PA 15101-5111
cha93pet@hotmail.com

From: smoothefrank@everyactioncustom.com on behalf of [Frank Laforge](#)
To: [FLStateParkPlanning](#)
Subject: Topsail Hill
Date: Tuesday, December 4, 2018 2:12:50 PM

Dear Office of Park Planning, Florida Dept. of Environmental Protection,

I am a citizen writing to express my concerns regarding Topsail Hill State Park, which provides habitat to important imperiled species. All Floridians should have equal access to our state parks and I support a single public access point, which will ensure only monitored access into the park.

Please keep this incredible park accessible to all while protecting our shorebirds, imperiled wildlife, and unique ecosystems that would be threatened by unnecessary private access to the park. Now more than ever we must protect these pristine areas the red tide has slaughtered countless Shorebirds marine mammals sea turtles fish shellfish it's up to us now to protect every square inch of unspoiled Beach it would be selfish not to believe this resources such as this park could someday be very valuable as seed stock for damaged areas again we need to think in inches and how very valuable everyone is

Sincerely,
Frank Laforge
793 Walkerbilt Rd Lot E1 Naples, FL 34110-1534
smoothefrank@gmail.com

From: cobygirl50@everyactioncustom.com on behalf of [Rebecca Straw](#)
To: [FLStateParkPlanning](#)
Subject: Topsail Hill
Date: Tuesday, December 4, 2018 2:15:00 PM

Dear Office of Park Planning, Florida Dept. of Environmental Protection,

I am a citizen writing to express my concerns regarding Topsail Hill State Park, which provides habitat to important imperiled species. All Floridians should have equal access to our state parks and I support a single public access point, which will ensure only monitored access into the park.

Please keep this incredible park accessible to all while protecting our shorebirds, imperiled wildlife, and unique ecosystems that would be threatened by unnecessary private access to the park.

Sincerely,
Rebecca Straw
2580 62nd Ave S St Petersburg, FL 33712-5242
cobygirl50@ymail.com

From: MASTERALL2000@everyactioncustom.com on behalf of [LOUIS PALAZZINI](#)
To: [FLStateParkPlanning](#)
Subject: Topsail Hill
Date: Tuesday, December 4, 2018 2:18:37 PM

Dear Office of Park Planning, Florida Dept. of Environmental Protection,

I am a citizen writing to express my concerns regarding Topsail Hill State Park, which provides habitat to important imperiled species. All Floridians should have equal access to our state parks and I support a single public access point, which will ensure only monitored access into the park.

Please keep this incredible park accessible to all while protecting our shorebirds, imperiled wildlife, and unique ecosystems that would be threatened by unnecessary private access to the park.

Sincerely,
LOUIS PALAZZINI
1818 Salmon Dr Tallahassee, FL 32303-3541
MASTERALL2000@YAHOO.COM

From: bunniegram@everyactioncustom.com on behalf of [Beverly Darga](#)
To: [FLStateParkPlanning](#)
Subject: Topsail Hill
Date: Tuesday, December 4, 2018 2:18:57 PM

Dear Office of Park Planning, Florida Dept. of Environmental Protection,

I am a citizen writing to express my concerns regarding Topsail Hill State Park, which provides habitat to important imperiled species. All Floridians should have equal access to our state parks and I support a single public access point, which will ensure only monitored access into the park.

Please keep this incredible park accessible to all while protecting our shorebirds, imperiled wildlife, and unique ecosystems that would be threatened by unnecessary private access to the park.

Please protect the birds and animals.

Sincerely,
Beverly Darga
37210 Stone Way New Haven, MI 48048-3137
bunniegram@hotmail.com

From: debbie@everyactioncustom.com on behalf of [Deborah Dowling](#)
To: [FLStateParkPlanning](#)
Subject: Topsail Hill
Date: Tuesday, December 4, 2018 1:58:35 PM

Dear Office of Park Planning, Florida Dept. of Environmental Protection,

I am a citizen writing to express my concerns regarding Topsail Hill State Park, which provides habitat to important imperiled species. All Floridians should have equal access to our state parks and I support a single public access point, which will ensure only monitored access into the park.

Please keep this incredible park accessible to all while protecting our shorebirds, imperiled wildlife, and unique ecosystems that would be threatened by unnecessary private access to the park.

Sincerely,
Deborah Dowling
2700 W Powell Blvd Apt S3150 Gresham, OR 97030-6531
debbie@dowlingandweldon.com

From: woodside125@everyactioncustom.com on behalf of [Elliott Miller](#)
To: [FLStateParkPlanning](#)
Subject: Topsail Hill
Date: Tuesday, December 4, 2018 2:19:03 PM

Dear Office of Park Planning, Florida Dept. of Environmental Protection,

I am a citizen writing to express my concerns regarding Topsail Hill State Park, which provides habitat to important imperiled species. All Floridians should have equal access to our state parks and I support a single public access point, which will ensure only monitored access into the park.

Please keep this incredible park accessible to all while protecting our shorebirds, imperiled wildlife, and unique ecosystems that would be threatened by unnecessary private access to the park.

Sincerely,
Elliott Miller
179 Woodside Dr Lake Placid, FL 33852-3112
woodside125@comcast.net

From: nj12hsus@everyactioncustom.com on behalf of [Maki Murakami](#)
To: [FLStateParkPlanning](#)
Subject: Topsail Hill
Date: Tuesday, December 4, 2018 2:19:55 PM

Dear Office of Park Planning, Florida Dept. of Environmental Protection,

I am a citizen writing to express my concerns regarding Topsail Hill State Park, which provides habitat to important imperiled species. All Floridians should have equal access to our state parks and I support a single public access point, which will ensure only monitored access into the park.

Please keep this incredible park accessible to all while protecting our shorebirds, imperiled wildlife, and unique ecosystems that would be threatened by unnecessary private access to the park.

Sincerely,
Maki Murakami
3 Pheasant Ln Monroe, NJ 08831-1906
nj12hsus@gmail.com

From: spittman003@everyactioncustom.com on behalf of [Susan Pittman](#)
To: [FLStateParkPlanning](#)
Subject: Topsail Hill
Date: Tuesday, December 4, 2018 2:20:14 PM

Dear Office of Park Planning, Florida Dept. of Environmental Protection,

I am a citizen writing to express my concerns regarding Topsail Hill State Park, which provides habitat to important imperiled species. All Floridians should have equal access to our state parks and I support a single public access point, which will ensure only monitored access into the park.

Please keep this incredible park accessible to all while protecting our shorebirds, imperiled wildlife, and unique ecosystems that would be threatened by unnecessary private access to the park.

Sincerely,
Susan Pittman
1670 Woodland Ave Winter Park, FL 32789-2775
spittman003@cfl.rr.com

From: weaselmomma1@everyactioncustom.com on behalf of [Carla Anchors](#)
To: [FLStateParkPlanning](#)
Subject: Topsail Hill
Date: Tuesday, December 4, 2018 2:21:30 PM

Dear Office of Park Planning, Florida Dept. of Environmental Protection,

I am a citizen writing to express my concerns regarding Topsail Hill State Park, which provides habitat to important imperiled species. All Floridians should have equal access to our state parks and I support a single public access point, which will ensure only monitored access into the park.

Please keep this incredible park accessible to all while protecting our shorebirds, imperiled wildlife, and unique ecosystems that would be threatened by unnecessary private access to the park.

Sincerely,
Carla Anchors
PO Box 31241 West Palm Beach, FL 33420-1241
weaselmomma1@yahoo.com

From: dawnmist@everyactioncustom.com on behalf of [Marian F. McAleenan](#)
To: [FLStateParkPlanning](#)
Subject: Topsail Hill
Date: Tuesday, December 4, 2018 2:21:34 PM

Dear Office of Park Planning, Florida Dept. of Environmental Protection,

I am a citizen writing to express my concerns regarding Topsail Hill State Park, which provides habitat to important imperiled species. All Floridians should have equal access to our state parks and I support a single public access point, which will ensure only monitored access into the park.

Please keep this incredible park accessible to all while protecting our shorebirds, imperiled wildlife, and unique ecosystems that would be threatened by unnecessary private access to the park.

Sincerely,
Marian F. McAleenan
11 Little Bear Ln Rockport, ME 04856-4031
dawnmist@roadrunner.com

From: carolyn@everyactioncustom.com on behalf of [Carolyn Lutz](#)
To: [FLStateParkPlanning](#)
Subject: Topsail Hill
Date: Tuesday, December 4, 2018 2:21:36 PM

Dear Office of Park Planning, Florida Dept. of Environmental Protection,

Hello,

I am writing in regards to this important bird habitat. Allowing a random access area for nearby residents is not a good idea. Such accesses are generally used without regard to needed restrictions or limitations that animals would need to flourish in this area. Unmonitored access by law enforcement or other agencies also invites people outside the neighborhood to use this entrance in an undesirable way. The damage to the sanctuary, wild areas, wildlife and perhaps the neighborhood itself would not be a positive impact on the area.

Please keep access limited in the environmentally important area.

I am a citizen writing to express my concerns regarding Topsail Hill State Park, which provides habitat to important imperiled species. All Floridians should have equal access to our state parks and I support a single public access point, which will ensure only monitored access into the park.

Please keep this incredible park accessible to all while protecting our shorebirds, imperiled wildlife, and unique ecosystems that would be threatened by unnecessary private access to the park.

Sincerely,
Carolyn Lutz
5380 Watervista Dr Orlando, FL 32821-5546
carolyn@hotturf.com

From: bmd305@everyactioncustom.com on behalf of [Brian DeFina](#)
To: [FLStateParkPlanning](#)
Subject: Topsail Hill
Date: Tuesday, December 4, 2018 2:22:06 PM

Dear Office of Park Planning, Florida Dept. of Environmental Protection,

I am a citizen writing to express my concerns regarding Topsail Hill State Park, which provides habitat to important imperiled species. All Floridians should have equal access to our state parks and I support a single public access point, which will ensure only monitored access into the park.

Please keep this incredible park accessible to all while protecting our shorebirds, imperiled wildlife, and unique ecosystems that would be threatened by unnecessary private access to the park.

Sincerely,
Brian DeFina
537 Prosperity Lake Dr St Augustine, FL 32092-1036
bmd305@hotmail.com

From: llylesmith@everyactioncustom.com on behalf of [Lisa Smith](#)
To: [FLStateParkPlanning](#)
Subject: Topsail Hill
Date: Tuesday, December 4, 2018 2:22:33 PM

Dear Office of Park Planning, Florida Dept. of Environmental Protection,

I am a citizen writing to express my concerns regarding Topsail Hill State Park, which provides habitat to important imperiled species. All Floridians should have equal access to our state parks and I support a single public access point, which will ensure only monitored access into the park.

Please keep this incredible park accessible to all while protecting our shorebirds, imperiled wildlife, and unique ecosystems that would be threatened by unnecessary private access to the park.

Sincerely,
Lisa Smith
5320 N Sheridan Rd Apt 1206 Chicago, IL 60640-7340
llylesmith@sbcglobal.net

From: LindaClaireSartori@everyactioncustom.com on behalf of [Linda Sartori](#)
To: [FLStateParkPlanning](#)
Subject: Topsail Hill
Date: Tuesday, December 4, 2018 2:23:58 PM

Dear Office of Park Planning, Florida Dept. of Environmental Protection,

I am a citizen writing to express my concerns regarding Topsail Hill State Park, which provides habitat to important imperiled species. All Floridians should have equal access to our state parks and I support a single public access point, which will ensure only monitored access into the park.

Please keep this incredible park accessible to all while protecting our shorebirds, imperiled wildlife, and unique ecosystems that would be threatened by unnecessary private access to the park.

Sincerely,
Linda Sartori
1601 Clubhouse Cir Jupiter, FL 33477-4524
LindaClaireSartori@gmail.com

From: wgonzalezgarcia@everyactioncustom.com on behalf of [William G Gonzalez](#)
To: [FLStateParkPlanning](#)
Subject: Topsail Hill
Date: Tuesday, December 4, 2018 2:25:50 PM

Dear Office of Park Planning, Florida Dept. of Environmental Protection,

I am a citizen writing to express my concerns regarding Topsail Hill State Park, which provides habitat to important imperiled species. All Floridians should have equal access to our state parks and I support a single public access point, which will ensure only monitored access into the park.

Please keep this incredible park accessible to all while protecting our shorebirds, imperiled wildlife, and unique ecosystems that would be threatened by unnecessary private access to the park.

Sincerely,
William G Gonzalez
200 Dashew Dr Apt A15 Suffern, NY 10901-4289
wgonzalezgarcia@yahoo.com

From: marshaschaub@everyactioncustom.com on behalf of [Marsha Schaub](#)
To: [FLStateParkPlanning](#)
Subject: Topsail Hill
Date: Tuesday, December 4, 2018 1:58:52 PM

Dear Office of Park Planning, Florida Dept. of Environmental Protection,

I am a citizen writing to express my concerns regarding Topsail Hill State Park, which provides habitat to important imperiled species. All Floridians should have equal access to our state parks and I support a single public access point, which will ensure only monitored access into the park.

Please keep this incredible park accessible to all while protecting our shorebirds, imperiled wildlife, and unique ecosystems that would be threatened by unnecessary private access to the park.

Sincerely,
Marsha Schaub
141 Big Springs Dr Naples, FL 34113-8327
marshaschaub@gmail.com

From: gabymonge14@everyactioncustom.com on behalf of [Gabriela Monge](#)
To: [FLStateParkPlanning](#)
Subject: Topsail Hill
Date: Tuesday, December 4, 2018 2:27:45 PM

Dear Office of Park Planning, Florida Dept. of Environmental Protection,

I am a citizen writing to express my concerns regarding Topsail Hill State Park, which provides habitat to important imperiled species. All Floridians should have equal access to our state parks and I support a single public access point, which will ensure only monitored access into the park.

Please keep this incredible park accessible to all while protecting our shorebirds, imperiled wildlife, and unique ecosystems that would be threatened by unnecessary private access to the park.

Sincerely,
Gabriela Monge
2789 NW 82nd Ave Miami, FL 33122-1074
gabymonge14@hotmail.com

From: ted10000@everyactioncustom.com on behalf of [Ted Fishman](#)
To: [FLStateParkPlanning](#)
Subject: Topsail Hill
Date: Tuesday, December 4, 2018 2:28:18 PM

Dear Office of Park Planning, Florida Dept. of Environmental Protection,

I am a citizen writing to express my concerns regarding Topsail Hill State Park, which provides habitat to important imperiled species. All Floridians should have equal access to our state parks and I support a single public access point, which will ensure only monitored access into the park.

Please keep this incredible park accessible to all while protecting our shorebirds, imperiled wildlife, and unique ecosystems that would be threatened by unnecessary private access to the park.

Sincerely,
Ted Fishman
790 Villa Teresa Way San Jose, CA 95123-2639
ted10000@yahoo.com

From: roseaent@everyactioncustom.com on behalf of [J Hague](#)
To: [FLStateParkPlanning](#)
Subject: Topsail Hill
Date: Tuesday, December 4, 2018 2:28:39 PM

Dear Office of Park Planning, Florida Dept. of Environmental Protection,

I am a citizen writing to express my concerns regarding Topsail Hill State Park, which provides habitat to important imperiled species. All Floridians should have equal access to our state parks and I support a single public access point, which will ensure only monitored access into the park.

Please keep this incredible park accessible to all while protecting our shorebirds, imperiled wildlife, and unique ecosystems that would be threatened by unnecessary private access to the park.

Sincerely,
J Hague
3295 56th St N Saint Petersburg, FL 33710-2527
roseaent@gmail.com

From: danmohl@everyactioncustom.com on behalf of [Daniel Mohl](#)
To: [FLStateParkPlanning](#)
Subject: Topsail Hill
Date: Tuesday, December 4, 2018 2:32:01 PM

Dear Office of Park Planning, Florida Dept. of Environmental Protection,

I am a citizen writing to express my concerns regarding Topsail Hill State Park, which provides habitat to important imperiled species. All Floridians should have equal access to our state parks and I support a single public access point, which will ensure only monitored access into the park.

Please keep this incredible park accessible to all while protecting our shorebirds, imperiled wildlife, and unique ecosystems that would be threatened by unnecessary private access to the park.

Sincerely,
Daniel Mohl
2250 Jesus Way Sarasota, FL 34240-9405
danmohl@yahoo.com

From: kathy.elbert@everyactioncustom.com on behalf of [Kathy Elbert](#)
To: [FLStateParkPlanning](#)
Subject: Topsail Hill
Date: Tuesday, December 4, 2018 2:40:06 PM

Dear Office of Park Planning, Florida Dept. of Environmental Protection,

I am a citizen writing to express my concerns regarding Topsail Hill State Park, which provides habitat to important imperiled species. All Floridians should have equal access to our state parks and I support a single public access point, which will ensure only monitored access into the park.

Please keep this incredible park accessible to all while protecting our shorebirds, imperiled wildlife, and unique ecosystems that would be threatened by unnecessary private access to the park.

Sincerely,
Kathy Elbert
2696 Bellewater Pl Oviedo, FL 32765-5025
kathy.elbert@live.com

From: highpow@everyactioncustom.com on behalf of [Sandi Croner](#)
To: [FLStateParkPlanning](#)
Subject: Topsail Hill
Date: Tuesday, December 4, 2018 2:41:15 PM

Dear Office of Park Planning, Florida Dept. of Environmental Protection,

I am a citizen writing to express my concerns regarding Topsail Hill State Park, which provides habitat to important imperiled species. All Floridians should have equal access to our state parks and I support a single public access point, which will ensure only monitored access into the park.

Please keep this incredible park accessible to all while protecting our shorebirds, imperiled wildlife, and unique ecosystems that would be threatened by unnecessary private access to the park.

Sincerely,
Sandi Croner
1803 NW 88th Way Coral Springs, FL 33071-6174
highpow@aol.com

From: anitahartmann@everyactioncustom.com on behalf of [Anita Hartmann](#)
To: [FLStateParkPlanning](#)
Subject: Topsail Hill
Date: Tuesday, December 4, 2018 2:41:40 PM

Dear Office of Park Planning, Florida Dept. of Environmental Protection,

I AM A REAL PERSON SENDING THIS MESSAGE.
ALSO PROTECT MANATEES AND FLORIDA PANTHER HABITAT.
ANITA HARTMANN
MOBILE: 303-356-0644

I am a citizen writing to express my concerns regarding Topsail Hill State Park, which provides habitat to important imperiled species. All Floridians should have equal access to our state parks and I support a single public access point, which will ensure only monitored access into the park.

Please keep this incredible park accessible to all while protecting our shorebirds, imperiled wildlife, and unique ecosystems that would be threatened by unnecessary private access to the park.

Sincerely,
Anita Hartmann
9697 N Parkwood Ave Dunnellon, FL 34433-3714
anitahartmann@lhsgrp.com

From: katwalk115@everyactioncustom.com on behalf of [Kathy Walker](#)
To: [FLStateParkPlanning](#)
Subject: Topsail Hill
Date: Tuesday, December 4, 2018 2:41:56 PM

Dear Office of Park Planning, Florida Dept. of Environmental Protection,

I am a citizen writing to express my concerns regarding Topsail Hill State Park, which provides habitat to important imperiled species. All Floridians should have equal access to our state parks and I support a single public access point, which will ensure only monitored access into the park.

Please keep this incredible park accessible to all while protecting our shorebirds, imperiled wildlife, and unique ecosystems that would be threatened by unnecessary private access to the park.

Sincerely,
Kathy Walker
117 Mckinley Ave Lehigh Acres, FL 33936-6356
katwalk115@hotmail.com

From: vaughanbob@everyactioncustom.com on behalf of [Roger Vaughan](#)
To: [FLStateParkPlanning](#)
Subject: Topsail Hill
Date: Tuesday, December 4, 2018 2:42:15 PM

Dear Office of Park Planning, Florida Dept. of Environmental Protection,

I am a citizen writing to express my concerns regarding Topsail Hill State Park, which provides habitat to important imperiled species. All Floridians should have equal access to our state parks and I support a single public access point, which will ensure only monitored access into the park.

Please keep this incredible park accessible to all while protecting our shorebirds, imperiled wildlife, and unique ecosystems that would be threatened by unnecessary private access to the park.

Sincerely,
Roger Vaughan
3016 W Harbor View Ave Tampa, FL 33611-1645
vaughanbob@ymail.com

From: rsmith1388@everyactioncustom.com on behalf of [Carole Smith](#)
To: [FLStateParkPlanning](#)
Subject: Topsail Hill
Date: Tuesday, December 4, 2018 2:42:19 PM

Dear Office of Park Planning, Florida Dept. of Environmental Protection,

I am a citizen writing to express my concerns regarding Topsail Hill State Park, which provides habitat to important imperiled species. All Floridians should have equal access to our state parks and I support a single public access point, which will ensure only monitored access into the park.

Please keep this incredible park accessible to all while protecting our shorebirds, imperiled wildlife, and unique ecosystems that would be threatened by unnecessary private access to the park.

Sincerely,
Carole Smith
30133 Hackney Loop Mount Dora, FL 32757-7828
rsmith1388@cfl.rr.com

From: fdenton525@everyactioncustom.com on behalf of [Nancy Denton](#)
To: [FLStateParkPlanning](#)
Subject: Topsail Hill
Date: Tuesday, December 4, 2018 1:59:59 PM

Dear Office of Park Planning, Florida Dept. of Environmental Protection,

I am a citizen writing to express my concerns regarding Topsail Hill State Park, which provides habitat to important imperiled species. All Floridians should have equal access to our state parks and I support a single public access point, which will ensure only monitored access into the park.

My family, friends and I enjoy visiting the State Parks in my home state of Florida, and in the other states as I travel. Part of what makes them so enjoyable and beautiful is the simple one way in and one way out that helps keep the area as undisturbed as possible.

Please keep this incredible park accessible to all while protecting our shorebirds, imperiled wildlife, and unique ecosystems that would be threatened by unnecessary private access to the park.

Sincerely, Nancy Denton

Sincerely,
Nancy Denton
5935 SW 29th St Miami, FL 33155-4004
fdenton525@aol.com

From: behlwhiting@everyactioncustom.com on behalf of [Kathy Behl-Whiting](#)
To: [FLStateParkPlanning](#)
Subject: Topsail Hill
Date: Tuesday, December 4, 2018 2:42:31 PM

Dear Office of Park Planning, Florida Dept. of Environmental Protection,

I am a citizen writing to express my concerns regarding Topsail Hill State Park, which provides habitat to important imperiled species. All Floridians should have equal access to our state parks and I support a single public access point, which will ensure only monitored access into the park.

Please keep this incredible park accessible to all while protecting our shorebirds, imperiled wildlife, and unique ecosystems that would be threatened by unnecessary private access to the park.

Sincerely,
Kathy Behl-Whiting
8980 NW 13th St Plantation, FL 33322-4409
behlwhiting@yahoo.com

From: winevitable@everyactioncustom.com on behalf of [Tem Narvios](#)
To: [FLStateParkPlanning](#)
Subject: Topsail Hill
Date: Tuesday, December 4, 2018 2:44:33 PM

Dear Office of Park Planning, Florida Dept. of Environmental Protection,

I am a citizen writing to express my concerns regarding Topsail Hill State Park, which provides habitat to important imperiled species. All Floridians should have equal access to our state parks and I support a single public access point, which will ensure only monitored access into the park.

Please keep this incredible park accessible to all while protecting our shorebirds, imperiled wildlife, and unique ecosystems that would be threatened by unnecessary private access to the park.

Sincerely,
Tem Narvios
1425 Visitacion Ave San Francisco, CA 94134-2756
winevitable@sbcglobal.net

From: mmmathison@everyactioncustom.com on behalf of [Marcia Mathison](#)
To: [FLStateParkPlanning](#)
Subject: Topsail Hill
Date: Tuesday, December 4, 2018 2:45:33 PM

Dear Office of Park Planning, Florida Dept. of Environmental Protection,

I am a citizen writing to express my concerns regarding Topsail Hill State Park, which provides habitat to important imperiled species. All Floridians should have equal access to our state parks and I support a single public access point, which will ensure only monitored access into the park.

Please keep this incredible park accessible to all while protecting our shorebirds, imperiled wildlife, and unique ecosystems that would be threatened by unnecessary private access to the park.

Sincerely,
Marcia Mathison
1751 Briar Cir Dunedin, FL 34698-3603
mmmathison@hotmail.com

From: donele@everyactioncustom.com on behalf of [Donald Shaw](#)
To: [FLStateParkPlanning](#)
Subject: Topsail Hill
Date: Tuesday, December 4, 2018 2:45:37 PM

Dear Office of Park Planning, Florida Dept. of Environmental Protection,

I am a citizen writing to express my concerns regarding Topsail Hill State Park, which provides habitat to important imperiled species. All Floridians should have equal access to our state parks and I support a single public access point, which will ensure only monitored access into the park.

Please keep this incredible park accessible to all while protecting our shorebirds, imperiled wildlife, and unique ecosystems that would be threatened by unnecessary private access to the park.

Sincerely,
Donald Shaw
1906 Hawaii Ave NE St Petersburg, FL 33703-3418
donele@comcast.net

From: amylillian2000@everyactioncustom.com on behalf of [Amy Hill](#)
To: [FLStateParkPlanning](#)
Subject: Topsail Hill
Date: Tuesday, December 4, 2018 2:47:08 PM

Dear Office of Park Planning, Florida Dept. of Environmental Protection,

I am a citizen writing to express my concerns regarding Topsail Hill State Park, which provides habitat to important imperiled species. All Floridians should have equal access to our state parks and I support a single public access point, which will ensure only monitored access into the park.

Please keep this incredible park accessible to all while protecting our shorebirds, imperiled wildlife, and unique ecosystems that would be threatened by unnecessary private access to the park.

Sincerely,
Amy Hill
13123 E Emerald Coast Pkwy Inlet Beach, FL 32461-9604
amylillian2000@gmail.com

From: pmcmurdo@everyactioncustom.com on behalf of [Prem McMurdo](#)
To: [FLStateParkPlanning](#)
Subject: Topsail Hill
Date: Tuesday, December 4, 2018 2:50:40 PM

Dear Office of Park Planning, Florida Dept. of Environmental Protection,

I am a citizen writing to express my concerns regarding Topsail Hill State Park, which provides habitat to important imperiled species. All Floridians should have equal access to our state parks and I support a single public access point, which will ensure only monitored access into the park.

Please keep this incredible park accessible to all while protecting our shorebirds, imperiled wildlife, and unique ecosystems that would be threatened by unnecessary private access to the park.

Sincerely,
Prem McMurdo
140 San Marin Dr Novato, CA 94945-1210
pmcmurdo@comcast.net

From: gbahnick@everyactioncustom.com on behalf of [Glen Bahnick](#)
To: [FLStateParkPlanning](#)
Subject: Topsail Hill
Date: Tuesday, December 4, 2018 2:50:46 PM

Dear Office of Park Planning, Florida Dept. of Environmental Protection,

I am a citizen writing to express my concerns regarding Topsail Hill State Park, which provides habitat to important imperiled species. All Floridians should have equal access to our state parks and I support a single public access point, which will ensure only monitored access into the park.

Please keep this incredible park accessible to all while protecting our shorebirds, imperiled wildlife, and unique ecosystems that would be threatened by unnecessary private access to the park.

Sincerely,
Glen Bahnick
1635 Country Ln Dunedin, FL 34698-2301
gbahnick@verizon.net

From: cobrienfl@everyactioncustom.com on behalf of [Cynthia J O'Brien](#)
To: [FLStateParkPlanning](#)
Subject: Topsail Hill
Date: Tuesday, December 4, 2018 2:51:33 PM

Dear Office of Park Planning, Florida Dept. of Environmental Protection,

I am a citizen writing to express my concerns regarding Topsail Hill State Park, which provides habitat to important imperiled species. All Floridians should have equal access to our state parks and I support a single public access point, which will ensure only monitored access into the park.

Please keep this incredible park accessible to all while protecting our shorebirds, imperiled wildlife, and unique ecosystems that would be threatened by unnecessary private access to the park.

Sincerely,
Cynthia J O'Brien
PO Box 547307 Orlando, FL 32854-7307
cobrienfl@yahoo.com

From: agneswhalen@everyactioncustom.com on behalf of [Agnes Whalen](#)
To: [FLStateParkPlanning](#)
Subject: Topsail Hill
Date: Tuesday, December 4, 2018 2:52:55 PM

Dear Office of Park Planning, Florida Dept. of Environmental Protection,

I am a citizen writing to express my concerns regarding Topsail Hill State Park, which provides habitat to important imperiled species. All Floridians should have equal access to our state parks and I support a single public access point, which will ensure only monitored access into the park.

Please keep this incredible park accessible to all while protecting our shorebirds, imperiled wildlife, and unique ecosystems that would be threatened by unnecessary private access to the park.

Sincerely,
Agnes Whalen
250 Corey Ave Saint Petersburg, FL 33741-7000
agneswhalen@gmail.com

From: kalliroth@everyactioncustom.com on behalf of [Phyllis Roth](#)
To: [FLStateParkPlanning](#)
Subject: Topsail Hill
Date: Tuesday, December 4, 2018 2:54:18 PM

Dear Office of Park Planning, Florida Dept. of Environmental Protection,

I am a citizen writing to express my concerns regarding Topsail Hill State Park, which provides habitat to important imperiled species. All Floridians should have equal access to our state parks and I support a single public access point, which will ensure only monitored access into the park.

Please keep this incredible park accessible to all while protecting our shorebirds, imperiled wildlife, and unique ecosystems that would be threatened by unnecessary private access to the park.

Our government should be giving a single access point to this park, in order to protect the unique wildlife that is there.

Sincerely,
Phyllis Roth
19133 Golden Cocoon Pl Lutz, FL 33558-9061
kalliroth@tampabay.rr.com

From: katrohrer@everyactioncustom.com on behalf of [K.Rohrer](#)
To: [FLStateParkPlanning](#)
Subject: Topsail Hill
Date: Tuesday, December 4, 2018 2:00:31 PM

Dear Office of Park Planning, Florida Dept. of Environmental Protection,

I am a citizen writing to express my concerns regarding Topsail Hill State Park, which provides habitat to important imperiled species. All Floridians should have equal access to our state parks and I support a single public access point, which will ensure only monitored access into the park.

Please keep this incredible park accessible to all while protecting our shorebirds, imperiled wildlife, and unique ecosystems that would be threatened by unnecessary private access to the park.

AS A VOLUNTEER BIRD STEWARD ON PUBLIC BEACHES AND ON ONE OCCASION ON A PRIVATE GOLF COURSE, I HAVE WITNESSED THE UNWITTING DESTRUCTION CAUSED BY UNINFORMED VISITORS. NO MATTER THEIR INTENT, THE DAMAGE IS DONE WHEN THEY DISTURB BIRDS, TRAMPLE NESTS AND HATCHLINGS, ALLOW PREDATORS TO GAIN ADVANTAGE ON RESTING, FORAGING, AND NESTING BIRDS. SHOREBIRDS ARE UNDER EXTREME THREAT OF EXTINCTION IN LARGE PART DUE TO LOSS OF HABITAT. PLEASE CHOOSE TO ALLOW THEM TO CONTINUE TO ENJOY THE PEACE AND PROSPERITY THEY HAVE FOUND AT TOPSAIL HILL.

Sincerely,
K. Rohrer
PO Box 362 Boca Grande, FL 33921-0362
katrohrer@centurylink.net

From: bev_fan@everyactioncustom.com on behalf of [Beverly Fannin](#)
To: [FLStateParkPlanning](#)
Subject: Topsail Hill
Date: Tuesday, December 4, 2018 2:55:27 PM

Dear Office of Park Planning, Florida Dept. of Environmental Protection,

I am a citizen writing to express my concerns regarding Topsail Hill State Park, which provides habitat to important imperiled species. All Floridians should have equal access to our state parks and I support a single public access point, which will ensure only monitored access into the park.

Please keep this incredible park accessible to all while protecting our shorebirds, imperiled wildlife, and unique ecosystems that would be threatened by unnecessary private access to the park.

Sincerely,
Beverly Fannin
3520 Apple Orchard Dr Deltona, FL 32738-9413
bev_fan@yahoo.com

From: watpo@everyactioncustom.com on behalf of [Barbara Burt](#)
To: [FLStateParkPlanning](#)
Subject: Topsail Hill
Date: Tuesday, December 4, 2018 2:56:26 PM

Dear Office of Park Planning, Florida Dept. of Environmental Protection,

I am a citizen writing to express my concerns regarding Topsail Hill State Park, which provides habitat to important imperiled species. All Floridians should have equal access to our state parks and I support a single public access point, which will ensure only monitored access into the park.

Please keep this incredible park accessible to all while protecting our shorebirds, imperiled wildlife, and unique ecosystems that would be threatened by unnecessary private access to the park.

Nature needs all the help it can get!! Limited access is one way to help avoid overuse and nab any violators of best use.

Sincerely,
Barbara Burt
1132 Heartwood Dr Deland, FL 32720-2346
watpo@cfl.rr.com

From: amandagfountain@everyactioncustom.com on behalf of [Amanda Fountain](#)
To: [FLStateParkPlanning](#)
Subject: Topsail Hill
Date: Tuesday, December 4, 2018 2:56:32 PM

Dear Office of Park Planning, Florida Dept. of Environmental Protection,

I am a citizen writing to express my concerns regarding Topsail Hill State Park, which provides habitat to important imperiled species. All Floridians should have equal access to our state parks and I support a single public access point, which will ensure only monitored access into the park.

Please keep this incredible park accessible to all while protecting our shorebirds, imperiled wildlife, and unique ecosystems that would be threatened by unnecessary private access to the park.

Sincerely,
Amanda Fountain
12212 Twin Branch Acres Rd Tampa, FL 33626-3711
amandagfountain@yahoo.com

From: jeffloving@everyactioncustom.com on behalf of [Jeff Loving](#)
To: [FLStateParkPlanning](#)
Subject: Topsail Hill
Date: Tuesday, December 4, 2018 2:57:23 PM

Dear Office of Park Planning, Florida Dept. of Environmental Protection,

I am a citizen writing to express my concerns regarding Topsail Hill State Park, which provides habitat to important imperiled species. All Floridians should have equal access to our state parks and I support a single public access point, which will ensure only monitored access into the park.

Please keep this incredible park accessible to all while protecting our shorebirds, imperiled wildlife, and unique ecosystems that would be threatened by unnecessary private access to the park.

Sincerely,
Jeff Loving
750 N Village Dr N Apt 104 St Petersburg, FL 33716-3108
jeffloving@yahoo.com

From: stringshaw@everyactioncustom.com on behalf of [Marianne Shaw](#)
To: [FLStateParkPlanning](#)
Subject: Topsail Hill
Date: Tuesday, December 4, 2018 3:01:00 PM

Dear Office of Park Planning, Florida Dept. of Environmental Protection,

I am a citizen writing to express my concerns regarding Topsail Hill State Park, which provides habitat to important imperiled species. All Floridians should have equal access to our state parks and I support a single public access point, which will ensure only monitored access into the park.

Please keep this incredible park accessible to all while protecting our shorebirds, imperiled wildlife, and unique ecosystems that would be threatened by unnecessary private access to the park.

Sincerely,
Marianne Shaw
165 Esmeyer Dr San Rafael, CA 94903-3771
stringshaw@comcast.net

From: dillytd@everyactioncustom.com on behalf of [Jean Dowling](#)
To: [FLStateParkPlanning](#)
Subject: Topsail Hill
Date: Tuesday, December 4, 2018 3:03:51 PM

Dear Office of Park Planning, Florida Dept. of Environmental Protection,

I am a citizen writing to express my concerns regarding Topsail Hill State Park, which provides habitat to important imperiled species. All Floridians should have equal access to our state parks and I support a single public access point, which will ensure only monitored access into the park.

Please keep this incredible park accessible to all while protecting our shorebirds, imperiled wildlife, and unique ecosystems that would be threatened by unnecessary private access to the park.

I am a wildlife photographer and spend a lot of time in the now disappearing wild areas. Please save this park.

Sincerely,
Jean Dowling
207 Salisbury I West Palm Beach, FL 33417-1971
dillytd@gmail.com

From: vancetango@everyactioncustom.com on behalf of [Vance Arquilla](#)
To: [FLStateParkPlanning](#)
Subject: Topsail Hill
Date: Tuesday, December 4, 2018 3:04:06 PM

Dear Office of Park Planning, Florida Dept. of Environmental Protection,

I am a citizen writing to express my concerns regarding Topsail Hill State Park, which provides habitat to important imperiled species. All Floridians should have equal access to our state parks and I support a single public access point, which will ensure only monitored access into the park.

Please keep this incredible park accessible to all while protecting our shorebirds, imperiled wildlife, and unique ecosystems that would be threatened by unnecessary private access to the park.

Sincerely,
Vance Arquilla
4121 Mildred Ave Los Angeles, CA 90066-5721
vancetango@yahoo.com

From: peterpan2121@everyactioncustom.com on behalf of [Linda Muntner](#)
To: [FLStateParkPlanning](#)
Subject: Topsail Hill
Date: Tuesday, December 4, 2018 3:09:52 PM

Dear Office of Park Planning, Florida Dept. of Environmental Protection,

I am a citizen writing to express my concerns regarding Topsail Hill State Park, which provides habitat to important imperiled species. All Floridians should have equal access to our state parks and I support a single public access point, which will ensure only monitored access into the park.

Please keep this incredible park accessible to all while protecting our shorebirds, imperiled wildlife, and unique ecosystems that would be threatened by unnecessary private access to the park.

Sincerely,
Linda Muntner
6423 The Lakes Dr Apt B Raleigh, NC 27609-3466
peterpan2121@earthlink.net

From: heyjude_10@everyactioncustom.com on behalf of [Judith Orr](#)
To: [FLStateParkPlanning](#)
Subject: Topsail Hill
Date: Tuesday, December 4, 2018 3:09:53 PM

Dear Office of Park Planning, Florida Dept. of Environmental Protection,

I am a citizen writing to express my concerns regarding Topsail Hill State Park, which provides habitat to important imperiled species. All Floridians should have equal access to our state parks and I support a single public access point, which will ensure only monitored access into the park.

Please keep this incredible park accessible to all while protecting our shorebirds, imperiled wildlife, and unique ecosystems that would be threatened by unnecessary private access to the park.

Sincerely,
Judith Orr
2475 Eagle Dr Apt G Melbourne, FL 32935-3525
heyjude_10@hotmail.com

From: galerullmann@everyactioncustom.com on behalf of [Gale Rullmann](#)
To: [FLStateParkPlanning](#)
Subject: Topsail Hill
Date: Tuesday, December 4, 2018 3:10:51 PM

Dear Office of Park Planning, Florida Dept. of Environmental Protection,

I am a citizen writing to express my concerns regarding Topsail Hill State Park, which provides habitat to important imperiled species. All Floridians should have equal access to our state parks and I support a single public access point, which will ensure only monitored access into the park.

Please keep this incredible park accessible to all while protecting our shorebirds, imperiled wildlife, and unique ecosystems that would be threatened by unnecessary private access to the park.

If we could adhere to the idea listed above then humans and birds could live and enjoy the area. These birds have a right to a life just as well as we do. Lets keep the balance between nature and people.

Sincerely,
Gale Rullmann
435 Eagle Stone Rdg Youngsville, NC 27596-8786
galerullmann@embarqmail.com

From: pandora4279@everyactioncustom.com on behalf of [Pandora Edmonston](#)
To: [FLStateParkPlanning](#)
Subject: Topsail Hill
Date: Tuesday, December 4, 2018 2:01:45 PM

Dear Office of Park Planning, Florida Dept. of Environmental Protection,

I am a citizen writing to express my concerns regarding Topsail Hill State Park, which provides habitat to important imperiled species. All Floridians should have equal access to our state parks and I support a single public access point, which will ensure only monitored access into the park.

Please keep this incredible park accessible to all while protecting our shorebirds, imperiled wildlife, and unique ecosystems that would be threatened by unnecessary private access to the park.

Sincerely,
Pandora Edmonston
4279 Grist Rd Mariposa, CA 95338-8701
pandora4279@gmail.com

From: catherinegreen6201@everyactioncustom.com on behalf of [Catherine Green](#)
To: [FLStateParkPlanning](#)
Subject: Topsail Hill
Date: Tuesday, December 4, 2018 3:14:41 PM

Dear Office of Park Planning, Florida Dept. of Environmental Protection,

I am a citizen writing to express my concerns regarding Topsail Hill State Park, which provides habitat to important imperiled species. All Floridians should have equal access to our state parks and I support a single public access point, which will ensure only monitored access into the park.

Please keep this incredible park accessible to all while protecting our shorebirds, imperiled wildlife, and unique ecosystems that would be threatened by unnecessary private access to the park.

Where I reside in the state there is Boca Grand State Park with only one access, and it works out very well for all the bird and turtle nesting sites, as well as human visitors. This is also a very wealthy area, with some very VIP visitors. Further south there is Wiggins Pass State Park with one access as well, that also works out great, and has many visitors, as well as foreign visitors, also upscale area.

Sincerely,
Catherine Green
22551 Tampa Ave Port Charlotte, FL 33952-4748
catherinegreen6201@comcast.net

From: mommy725@everyactioncustom.com on behalf of [Gayle Edelman-Tolchin](#)
To: [FLStateParkPlanning](#)
Subject: Topsail Hill
Date: Tuesday, December 4, 2018 3:14:45 PM

Dear Office of Park Planning, Florida Dept. of Environmental Protection,

I am a citizen writing to express my concerns regarding Topsail Hill State Park, which provides habitat to important imperiled species. All Floridians should have equal access to our state parks and I support a single public access point, which will ensure only monitored access into the park.

Please keep this incredible park accessible to all while protecting our shorebirds, imperiled wildlife, and unique ecosystems that would be threatened by unnecessary private access to the park.

Sincerely,
Gayle Edelman-Tolchin
11571 Island Lakes Ln Boca Raton, FL 33498-6808
mommy725@aol.com

From: jhartung525@everyactioncustom.com on behalf of [Peter Hartung](#)
To: [FLStateParkPlanning](#)
Subject: Topsail Hill
Date: Tuesday, December 4, 2018 3:14:57 PM

Dear Office of Park Planning, Florida Dept. of Environmental Protection,

I am a citizen writing to express my concerns regarding Topsail Hill State Park, which provides habitat to important imperiled species. All Floridians should have equal access to our state parks and I support a single public access point, which will ensure only monitored access into the park.

Please keep this incredible park accessible to all while protecting our shorebirds, imperiled wildlife, and unique ecosystems that would be threatened by unnecessary private access to the park.

Sincerely,
Peter Hartung
2037 Sandcastle Dr Tallahassee, FL 32308-4864
jhartung525@yahoo.com

From: bruce_sowden@everyactioncustom.com on behalf of [Bruce Sowden](#)
To: [FLStateParkPlanning](#)
Subject: Topsail Hill
Date: Tuesday, December 4, 2018 3:18:51 PM

Dear Office of Park Planning, Florida Dept. of Environmental Protection,

I am a citizen writing to express my concerns regarding Topsail Hill State Park, which provides habitat to important imperiled species. All Floridians should have equal access to our state parks and I support a single public access point, which will ensure only monitored access into the park.

Please keep this incredible park accessible to all while protecting our shorebirds, imperiled wildlife, and unique ecosystems that would be threatened by unnecessary private access to the park.

Sincerely,
Bruce Sowden
1578 Earhart Ln Casselberry, FL 32707-5866
bruce_sowden@yahoo.com

From: diazrr2014@everyactioncustom.com on behalf of [Relman R Diaz](#)
To: [FLStateParkPlanning](#)
Subject: Topsail Hill
Date: Tuesday, December 4, 2018 3:19:01 PM

Dear Office of Park Planning, Florida Dept. of Environmental Protection,

I am a citizen writing to express my concerns regarding Topsail Hill State Park, which provides habitat to important imperiled species. All Floridians should have equal access to our state parks and I support a single public access point, which will ensure only monitored access into the park.

Please keep this incredible park accessible to all while protecting our shorebirds, imperiled wildlife, and unique ecosystems that would be threatened by unnecessary private access to the park.

All our parks are among the valuable resources we are entrusted with to protect and nourish. Anything short of that is unconscionable.

Please consider your actions carefully.

Sincerely,
Relman R Diaz
1030 Andora Ave Coral Gables, FL 33146-3304
diazrr2014@gmail.com

From: dan.m.dunne@everyactioncustom.com on behalf of [Daniel Dunne](#)
To: [FLStateParkPlanning](#)
Subject: Topsail Hill
Date: Tuesday, December 4, 2018 3:22:23 PM

Dear Office of Park Planning, Florida Dept. of Environmental Protection,

I am a citizen writing to express my concerns regarding Topsail Hill State Park, which provides habitat to important imperiled species. All Floridians should have equal access to our state parks and I support a single public access point, which will ensure only monitored access into the park.

Please keep this incredible park accessible to all while protecting our shorebirds, imperiled wildlife, and unique ecosystems that would be threatened by unnecessary private access to the park.

Sincerely,
Daniel Dunne
1185 Davis Rd Dunedin, FL 34698-5046
dan.m.dunne@gmail.com

From: janekb@everyactioncustom.com on behalf of [Jane Brody](#)
To: [FLStateParkPlanning](#)
Subject: Topsail Hill
Date: Tuesday, December 4, 2018 3:22:52 PM

Dear Office of Park Planning, Florida Dept. of Environmental Protection,

I am a citizen writing to express my concerns regarding Topsail Hill State Park, which provides habitat to important imperiled species. All Floridians should have equal access to our state parks and I support a single public access point, which will ensure only monitored access into the park.

Please keep this incredible park accessible to all while protecting our shorebirds, imperiled wildlife, and unique ecosystems that would be threatened by unnecessary private access to the park.

Sincerely,
Jane Brody
3500 Amber Dr Wilmington, NC 28409-2569
janekb@aol.com

From: kkuryla@everyactioncustom.com on behalf of [Kathy Kuryla](#)
To: [FLStateParkPlanning](#)
Subject: Topsail Hill
Date: Tuesday, December 4, 2018 3:26:30 PM

Dear Office of Park Planning, Florida Dept. of Environmental Protection,

I am a citizen writing to express my concerns regarding Topsail Hill State Park, which provides habitat to important imperiled species. All Floridians should have equal access to our state parks and I support a single public access point, which will ensure only monitored access into the park.

Please keep this incredible park accessible to all while protecting our shorebirds, imperiled wildlife, and unique ecosystems that would be threatened by unnecessary private access to the park.

Sincerely,
Kathy Kuryla
9181 Griggs Rd Lot 61 Englewood, FL 34224-9727
kkuryla@gmail.com

From: bill@everyactioncustom.com on behalf of [William Keikes](#)
To: [FLStateParkPlanning](#)
Subject: Topsail Hill
Date: Tuesday, December 4, 2018 3:26:48 PM

Dear Office of Park Planning, Florida Dept. of Environmental Protection,

I am a citizen writing to express my concerns regarding Topsail Hill State Park, which provides habitat to important imperiled species. All Floridians should have equal access to our state parks and I support a single public access point, which will ensure only monitored access into the park.

Please keep this incredible park accessible to all while protecting our shorebirds, imperiled wildlife, and unique ecosystems that would be threatened by unnecessary private access to the park.

Sincerely,
William Keikes
PO Box 1449 Sorrento, FL 32776-1449
bill@cbcelectronics.net

From: dennisbranse2@everyactioncustom.com on behalf of [Dennis Branse](#)
To: [FLStateParkPlanning](#)
Subject: Topsail Hill
Date: Tuesday, December 4, 2018 3:27:22 PM

Dear Office of Park Planning, Florida Dept. of Environmental Protection,

I am a citizen writing to express my concerns regarding Topsail Hill State Park, which provides habitat to important imperiled species. All Floridians should have equal access to our state parks and I support a single public access point, which will ensure only monitored access into the park.

Please keep this incredible park accessible to all while protecting our shorebirds, imperiled wildlife, and unique ecosystems that would be threatened by unnecessary private access to the park.

Sincerely,
Dennis Branse
4970 E Sabal Palm Blvd Tamarac, FL 33319-2690
dennisbranse2@aol.com

From: schaas@everyactioncustom.com on behalf of [Stephanie Haas](#)
To: [FLStateParkPlanning](#)
Subject: Topsail Hill
Date: Tuesday, December 4, 2018 2:01:47 PM

Dear Office of Park Planning, Florida Dept. of Environmental Protection,

I am a citizen writing to express my concerns regarding Topsail Hill State Park, which provides habitat to important imperiled species. All Floridians should have equal access to our state parks and I support a single public access point, which will ensure only monitored access into the park.

Please keep this incredible park accessible to all while protecting our shorebirds, imperiled wildlife, and unique ecosystems that would be threatened by unnecessary private access to the park.

Sincerely,
Stephanie Haas
6424 SW 26th Pl Gainesville, FL 32608-2101
schaas@gmail.com

From: vedgei63@everyactioncustom.com on behalf of [Vincent Geiger](#)
To: [FLStateParkPlanning](#)
Subject: Topsail Hill
Date: Tuesday, December 4, 2018 3:28:18 PM

Dear Office of Park Planning, Florida Dept. of Environmental Protection,

I am a citizen writing to express my concerns regarding Topsail Hill State Park, which provides habitat to important imperiled species. All Floridians should have equal access to our state parks and I support a single public access point, which will ensure only monitored access into the park.

Please keep this incredible park accessible to all while protecting our shorebirds, imperiled wildlife, and unique ecosystems that would be threatened by unnecessary private access to the park.

Sincerely,
Vincent Geiger
130 Avenue C SE Apt 43 Winter Haven, FL 33880-3232
vedgei63@gmail.com

From: marydunning1@everyactioncustom.com on behalf of [Mary Tost-Dunning](#)
To: [FLStateParkPlanning](#)
Subject: Topsail Hill
Date: Tuesday, December 4, 2018 3:29:12 PM

Dear Office of Park Planning, Florida Dept. of Environmental Protection,

I am a citizen writing to express my concerns regarding Topsail Hill State Park, which provides habitat to important imperiled species. All Floridians should have equal access to our state parks and I support a single public access point, which will ensure only monitored access into the park.

Please keep this incredible park accessible to all while protecting our shorebirds, imperiled wildlife, and unique ecosystems that would be threatened by unnecessary private access to the park.

Sincerely,
Mary Tost-Dunning
1616 Rye Ter Wellington, FL 33414-8632
marydunning1@bellsouth.net

From: old41restaurant@everyactioncustom.com on behalf of [Anthony Backos](#)
To: [FLStateParkPlanning](#)
Subject: Topsail Hill
Date: Tuesday, December 4, 2018 3:31:25 PM

Dear Office of Park Planning, Florida Dept. of Environmental Protection,

I am a citizen writing to express my concerns regarding Topsail Hill State Park, which provides habitat to important imperiled species. All Floridians should have equal access to our state parks and I support a single public access point, which will ensure only monitored access into the park.

Please keep this incredible park accessible to all while protecting our shorebirds, imperiled wildlife, and unique ecosystems that would be threatened by unnecessary private access to the park.

Sincerely,
Anthony Backos
25091 Bernwood Dr Ste 1 Bonita Springs, FL 34135-7821
old41restaurant@prodigy.net

From: rjjs@everyactioncustom.com on behalf of [Robert Schuessler](#)
To: [FLStateParkPlanning](#)
Subject: Topsail Hill
Date: Tuesday, December 4, 2018 3:35:02 PM

Dear Office of Park Planning, Florida Dept. of Environmental Protection,

I am a citizen writing to express my concerns regarding Topsail Hill State Park, which provides habitat to important imperiled species. All Floridians should have equal access to our state parks and I support a single public access point, which will ensure only monitored access into the park.

Please keep this incredible park accessible to all while protecting our shorebirds, imperiled wildlife, and unique ecosystems that would be threatened by unnecessary private access to the park.

Sincerely,
Robert Schuessler
26171 Hickory Blvd Bonita Springs, FL 34134-3780
rjjs@adelphia.net

From: klugecap@everyactioncustom.com on behalf of [R Bert hold](#)
To: [FLStateParkPlanning](#)
Subject: Topsail Hill
Date: Tuesday, December 4, 2018 3:37:51 PM

Dear Office of Park Planning, Florida Dept. of Environmental Protection,

This proposal by a few is what we historically have called a favor for the few. It is a 'no-brainer' behind the principal to maintain 'natural preserves' as just that - area's that should and must be 'preserved' from man's intrusions and overuse.

There is absolutely No Upside/Only Downside to allowing further open access to such a delicate and biologically important 'protected' area. Further open access begs for adults, children, and pets to take the park for granted and deny how much of an impact the area must endure once it becomes just a 'back yard' to some; an area that many already deem just another patch of scrub next door.

We all know that allowing further open access to any such pristine area leads to litter, stress on local creatures - during nesting season and otherwise, and the added incentive for a few of the ungoverned to simply escape the enclaves next door to have a smoke undisturbed, or perhaps 'just' roast a few marshmallows...

So tell us, how long would it take for this pristine vegetation to regenerate to it's current state of mature growth and natural capacity to support endemic wildlife if the inevitable were to happen here as well? Sadly, some of us know the answer empirically from the decades upon decades of local old growth area regeneration.

Is Topsail Hill Preserve State Park truly an important habitat for the indigenous flora and fauna, or is this up-to-this-point preserved land also destined to become another area impacted from use as just another neighbors backyard retreat?

The simple answer lies in the premise of any such proposal for change... does it not?

Sincerely,
R Bert hold
1628 Yarmouth Ave Wellington, FL 33414-8995
klugecap@yahoo.com

From: bookertrouble@everyactioncustom.com on behalf of [Sandra Bookheimer](#)
To: [FLStateParkPlanning](#)
Subject: Topsail Hill
Date: Tuesday, December 4, 2018 3:40:16 PM

Dear Office of Park Planning, Florida Dept. of Environmental Protection,

I am a citizen writing to express my concerns regarding Topsail Hill State Park, which provides habitat to important imperiled species. All Floridians should have equal access to our state parks and I support a single public access point, which will ensure only monitored access into the park.

Please keep this incredible park accessible to all while protecting our shorebirds, imperiled wildlife, and unique ecosystems that would be threatened by unnecessary private access to the park.

Sincerely,
Sandra Bookheimer
581 Londonderry Cir SE Palm Bay, FL 32909-6602
bookertrouble@cfl.rr.com

From: eugenesusan81@everyactioncustom.com on behalf of [Eugene White](#)
To: [FLStateParkPlanning](#)
Subject: Topsail Hill
Date: Tuesday, December 4, 2018 3:40:26 PM

Dear Office of Park Planning, Florida Dept. of Environmental Protection,

I am a citizen writing to express my concerns regarding Topsail Hill State Park, which provides habitat to important imperiled species. All Floridians should have equal access to our state parks and I support a single public access point, which will ensure only monitored access into the park.

Please keep this incredible park accessible to all while protecting our shorebirds, imperiled wildlife, and unique ecosystems that would be threatened by unnecessary private access to the park.

Sincerely,
Eugene White
1852 Chorpash Ln Port Orange, FL 32128-3724
eugenesusan81@aol.com

From: bethhorvath@everyactioncustom.com on behalf of [Elizabeth Horvath](#)
To: [FLStateParkPlanning](#)
Subject: Topsail Hill
Date: Tuesday, December 4, 2018 3:42:00 PM

Dear Office of Park Planning, Florida Dept. of Environmental Protection,

I am a citizen writing to express my concerns regarding Topsail Hill State Park, which provides habitat to important imperiled species. All Floridians should have equal access to our state parks and I support a single public access point, which will ensure only monitored access into the park.

Please keep this incredible park accessible to all while protecting our shorebirds, imperiled wildlife, and unique ecosystems that would be threatened by unnecessary private access to the park.

Sincerely,
Elizabeth Horvath
98 Hickorywood Dr Crawfordville, FL 32327-2562
bethhorvath@comcast.net

From: ken@everyactioncustom.com on behalf of [Kenneth Schneider](#)
To: [FLStateParkPlanning](#)
Subject: Topsail Hill
Date: Tuesday, December 4, 2018 3:43:59 PM

Dear Office of Park Planning, Florida Dept. of Environmental Protection,

I am a citizen writing to express my concerns regarding Topsail Hill State Park, which provides habitat to important imperiled species. All Floridians should have equal access to our state parks and I support a single public access point, which will ensure only monitored access into the park.

Please keep this incredible park accessible to all while protecting our shorebirds, imperiled wildlife, and unique ecosystems that would be threatened by unnecessary private access to the park.

Sincerely,
Kenneth Schneider
2701 SW 193rd Ter Miramar, FL 33029-2478
ken@rosyfinch.com

From: swordbrush@everyactioncustom.com on behalf of [Linda Paleias](#)
To: [FLStateParkPlanning](#)
Subject: Topsail Hill
Date: Tuesday, December 4, 2018 3:44:04 PM

Dear Office of Park Planning, Florida Dept. of Environmental Protection,

I am a citizen writing to express my concerns regarding Topsail Hill State Park, which provides habitat to important imperiled species. All Floridians should have equal access to our state parks and I support a single public access point, which will ensure only monitored access into the park.

Please keep this incredible park accessible to all while protecting our shorebirds, imperiled wildlife, and unique ecosystems that would be threatened by unnecessary private access to the park.

Sincerely,
Linda Paleias
3300 NE 36th St Fort Lauderdale, FL 33308-6754
swordbrush@aol.com

From: hfg71442@everyactioncustom.com on behalf of [Herb Fitzgibbon](#)
To: [FLStateParkPlanning](#)
Subject: Topsail Hill
Date: Tuesday, December 4, 2018 2:02:36 PM

Dear Office of Park Planning, Florida Dept. of Environmental Protection,

I am a citizen writing to express my concerns regarding Topsail Hill State Park, which provides habitat to important imperiled species. All Floridians should have equal access to our state parks and I support a single public access point, which will ensure only monitored access into the park.

Please keep this incredible park accessible to all while protecting our shorebirds, imperiled wildlife, and unique ecosystems that would be threatened by unnecessary private access to the park.

Sincerely,
Herb Fitzgibbon
9950 Renfrew Ave Vero Beach, FL 32963-4903
hfg71442@me.com

From: Barbara@everyactioncustom.com on behalf of [Barbara Albrecht](#)
To: [FLStateParkPlanning](#)
Subject: Topsail Hill
Date: Tuesday, December 4, 2018 3:46:16 PM

Dear Office of Park Planning, Florida Dept. of Environmental Protection,

Thank you for taking the time to read my email. I am dismayed at the reckless abandon and loss of habitat through land-use changes occurring in the panhandle during the past decade. Old growth forests, dune lakes and the many changes occurring in marginal wetlands result in impairing the health of our ecosystems. The Topsail Hill Preserve State Park should be off limits to any landscape disturbances as it has been protected and offers a balanced habitat system to many resident and migrant species.

Yes, I am a 30 year panhandle citizen writing to express my concerns regarding Topsail Hill State Park, which provides habitat to important imperiled species. All Floridians should have equal access to our state parks and I support a single public access point, which will ensure only monitored access into the park.

Please keep this incredible park accessible to all while protecting our shorebirds, imperiled wildlife, and unique ecosystems that would be threatened by unnecessary private access to the park.

Sincerely,
Barbara Albrecht
1203 N 16th Ave Pensacola, FL 32503-6017
Barbara@PanhandleWatershed.org

From: gerrireaves@everyactioncustom.com on behalf of [Gerri Reaves](#)
To: [FLStateParkPlanning](#)
Subject: Topsail Hill
Date: Tuesday, December 4, 2018 3:47:56 PM

Dear Office of Park Planning, Florida Dept. of Environmental Protection,

I am a citizen writing to express my concerns regarding Topsail Hill State Park, which provides habitat to important imperiled species. All Floridians should have equal access to our state parks and I support a single public access point, which will ensure only monitored access into the park.

Please keep this incredible park accessible to all while protecting our shorebirds, imperiled wildlife, and unique ecosystems that would be threatened by unnecessary private access to the park.

Sincerely,
Gerri Reaves
2797 1st St Apt 305 Fort Myers, FL 33916-1859
gerrireaves@earthlink.net

From: southerndill@everyactioncustom.com on behalf of [Linda Paquin](#)
To: [FLStateParkPlanning](#)
Subject: Topsail Hill
Date: Tuesday, December 4, 2018 3:48:40 PM

Dear Office of Park Planning, Florida Dept. of Environmental Protection,

I am a very concerned citizen now in Florida, writing to share my concerns regarding Topsail Hill State Park, which provides habitat to important imperiled species.

All Floridians should have equal access to our state parks and I support a single public access point, which will ensure only monitored access into the park.

Having been an elected Plymouth County Conservation Board Member in Massachusetts, I know how important wildlife is to our State of FLorida and its residents. We come here for the wildlife, nature, climate, bird species, wildflowers and protecting these things endemic to our state is incredibly vital.

Please keep this Park accessible to all while protecting our shorebirds, imperiled wildlife, and unique ecosystems that would be threatened by unnecessary private access to the park.

Thank you in advance,
Linda J. Paquin
158 South Lake Drive
Leesburg, FL 34788

Sincerely,
Linda Paquin
158 S Lake Dr Leesburg, FL 34788-2660
southerndill@live.com

From: dwdubendorff@everyactioncustom.com on behalf of [Diane Dubendorff](#)
To: [FLStateParkPlanning](#)
Subject: Topsail Hill
Date: Tuesday, December 4, 2018 3:51:58 PM

Dear Office of Park Planning, Florida Dept. of Environmental Protection,

I am a citizen writing to express my concerns regarding Topsail Hill State Park, which provides habitat to important imperiled species. All Floridians should have equal access to our state parks and I support a single public access point, which will ensure only monitored access into the park.

Please keep this incredible park accessible to all while protecting our shorebirds, imperiled wildlife, and unique ecosystems that would be threatened by unnecessary private access to the park.

Sincerely,
Diane Dubendorff
1565 Oakadia Kane Clearwater, FL 33764
dwdubendorff@yahoo.com

From: wileyonez@everyactioncustom.com on behalf of [Katy Whitehouse](#)
To: [FLStateParkPlanning](#)
Subject: Topsail Hill
Date: Tuesday, December 4, 2018 3:52:01 PM

Dear Office of Park Planning, Florida Dept. of Environmental Protection,

I am a citizen writing to express my concerns regarding Topsail Hill State Park, which provides habitat to important imperiled species. All Floridians should have equal access to our state parks and I support a single public access point, which will ensure only monitored access into the park.

Please keep this incredible park accessible to all while protecting our shorebirds, imperiled wildlife, and unique ecosystems that would be threatened by unnecessary private access to the park.

Sincerely,
Katy Whitehouse
2809 NE 2nd Pl Cape Coral, FL 33909-8890
wileyonez@hotmail.com

From: billphipps@everyactioncustom.com on behalf of [William and Linda Phipps](#)
To: [FLStateParkPlanning](#)
Subject: Topsail Hill
Date: Tuesday, December 4, 2018 3:55:15 PM

Dear Office of Park Planning, Florida Dept. of Environmental Protection,

I am a citizen writing to express my concerns regarding Topsail Hill State Park, which provides habitat to important imperiled species. All Floridians should have equal access to our state parks and I support a single public access point, which will ensure that only monitored access into the park is available.

Please keep this park accessible to all while protecting our shorebirds, imperiled wildlife, and unique ecosystems that would be threatened by unnecessary private access to the park.

Sincerely,
William and Linda Phipps
6803 Sea Gull Dr S Saint Petersburg, FL 33707-3838
billphipps@tampabay.rr.com

From: davewicker@everyactioncustom.com on behalf of [R David Wicker](#)
To: [FLStateParkPlanning](#)
Subject: Topsail Hill
Date: Tuesday, December 4, 2018 3:56:05 PM

Dear Office of Park Planning, Florida Dept. of Environmental Protection,

I am a citizen writing to express my concerns regarding Topsail Hill State Park, which provides habitat to important imperiled species. All Floridians should have equal access to our state parks and I support a single public access point, which will ensure only monitored access into the park.

Please keep this incredible park accessible to all while protecting our shorebirds, imperiled wildlife, and unique ecosystems that would be threatened by unnecessary private access to the park.

Sincerely,
R David Wicker
6942 Phillips Parkway Dr N Jacksonville, FL 32256-1583
davewicker@yahoo.com

From: whonu@everyactioncustom.com on behalf of [Lisa Jester](#)
To: [FLStateParkPlanning](#)
Subject: Topsail Hill
Date: Tuesday, December 4, 2018 3:56:17 PM

Dear Office of Park Planning, Florida Dept. of Environmental Protection,

I am a citizen writing to express my concerns regarding Topsail Hill State Park, which provides habitat to important imperiled species. All Floridians should have equal access to our state parks and I support a single public access point, which will ensure only monitored access into the park.

Please keep this incredible park accessible to all while protecting our shorebirds, imperiled wildlife, and unique ecosystems that would be threatened by unnecessary private access to the park.

Sincerely,
Lisa Jester
1912 NW 106th St Vancouver, WA 98685-5065
whonu@comcast.net

From: bistarkeya@everyactioncustom.com on behalf of [Amber Bistarkey](#)
To: [FLStateParkPlanning](#)
Subject: Topsail Hill
Date: Tuesday, December 4, 2018 3:56:38 PM

Dear Office of Park Planning, Florida Dept. of Environmental Protection,

I am a citizen writing to express my concerns regarding Topsail Hill State Park, which provides habitat to important imperiled species. All Floridians should have equal access to our state parks and I support a single public access point, which will ensure only monitored access into the park.

Please keep this incredible park accessible to all while protecting our shorebirds, imperiled wildlife, and unique ecosystems that would be threatened by unnecessary private access to the park.

Sincerely,
Amber Bistarkey
4518 Longworth Dr Orlando, FL 32812-7531
bistarkeya@gmail.com

From: 1rimj49@everyactioncustom.com on behalf of [James Reeves](#)
To: [FLStateParkPlanning](#)
Subject: Topsail Hill
Date: Tuesday, December 4, 2018 4:10:28 PM

Dear Office of Park Planning, Florida Dept. of Environmental Protection,

I am a citizen writing to express my concerns regarding Topsail Hill State Park, which provides habitat to important imperiled species. All Floridians should have equal access to our state parks and I support a single public access point, which will ensure only monitored access into the park.

Please keep this incredible park accessible to all while protecting our shorebirds, imperiled wildlife, and unique ecosystems that would be threatened by unnecessary private access to the park.

Sincerely,
James Reeves
12661 Fairway Cove Ct Fort Myers, FL 33905-5889
1rimj49@gmail.com

From: susanmorriseveryactioncustom.com on behalf of [Susan Morris](#)
To: [FLStateParkPlanning](#)
Subject: Topsail Hill
Date: Tuesday, December 4, 2018 1:56:34 PM

Dear Office of Park Planning, Florida Dept. of Environmental Protection,

I am a citizen writing to express my concerns regarding Topsail Hill State Park, which provides habitat to important imperiled species. All Floridians should have equal access to our state parks and I support a single public access point, which will ensure only monitored access into the park.

Please keep this incredible park accessible to all while protecting our shorebirds, imperiled wildlife, and unique ecosystems that would be threatened by unnecessary private access to the park.

Sincerely,
Susan Morris
13142 Christine Marie Ct Jacksonville, FL 32225-2692
susanmorriseveryactioncustom.com

From: [Thomas Pampinella](#)
To: [FLStateParkPlanning](#)
Subject: Additional public beach access is needed at Topsail Hill Preserve State Park
Date: Tuesday, December 4, 2018 6:15:00 PM

Hello,

Please add my name to the list of those in favor of creating additional public beach access via Topsail Hill Preserve State Park.

I am a full-time resident of the west end of 30a, and we are in need of more direct access to the beach.

Topsail Hill Preserve State Park is a beautiful area that enables the public to interact with nature in a very unique setting, both woodlands and beachfront. An environmentally friendly boardwalk providing access to the beach through the park would be the perfect way to enable the public to enjoy the natural beauty of the woodland aspect of the park while providing the much needed access to the beach itself.

I sincerely thank you for considering this addition, not only for myself but for our future generations as well.

Thomas Pampinella
399 Cypress Drive
Santa Rosa Beach, FL 32459

From: [Elle Pampinella](#)
To: [FLStateParkPlanning](#)
Subject: Additional public beach access is needed at Topsail Hill Preserve State Park
Date: Tuesday, December 4, 2018 5:50:55 PM
Importance: High

Good afternoon!

I wanted to send this email to show my acknowledgement of the desperate need for additional public beach access on the west end of 30A. As a primary resident on the west end, we have limited options as far as accessing the beach. I am the mother of two children (with A LOT of beach gear – surf boards, boogie boards, 4 chairs, two umbrellas, etc.). At this time – we need to pack up the car and drive to the nearest location with adequate parking. This location is Ed Waline as the other accesses to the west provide limited parking and are always full during peak season/ holidays. The Ed Waline parking lot is also always full, so we must park a few blocks away along the street, unpack the car, and walk from there. My whole family is tired before we even hit the sand. As a full-time resident – the need for additional beach access on the west end has to be NOW. Starting at Ed Waline and moving east – there are beach accesses almost every 50 – 100 feet – all which boardwalk over – protecting the dunes. **Residents on the west end of 30A need an environmentally sound boardwalk that provides public beach access while enhancing park plant and wildlife protection.** We all want to protect and nurture what moved us here in the first place – and as a resident – I feel like enjoying the beach has become a chore. This situation has only worsened with the recent customary use issues – as we lose more and more sand to property owners – we need more access to beach that we can use as a public. Please consider additional beach access at Topsail. I do not rent my home – it's my primary, forever home – and being able to access the beach more easily would unweigh a heavy burden on many local families. Thank you for your consideration and time.

Sincerely,
Danelle Pampinella
399 Cypress Drive
Santa Rosa Beach, FL 32459

Danelle Pampinella
Director of Operations
Marketlab, Inc.

From: [Mark Blanks](#)
To: [FLStateParkPlanning](#)
Subject: No Additional Access for Topsail Hill Preserve State Park
Date: Tuesday, December 4, 2018 5:05:15 PM

No Additional Access for Topsail Hill Preserve State Park

Topsail Preserve's current beach access is the only one needed. This protects the resource as well as the visitors to the park.

Regards

Mark Blanks

From: [Markel Jacquee](#)
To: [FLStateParkPlanning](#)
Subject: No new access into Topsail Hill Preserve St Park
Date: Tuesday, December 4, 2018 4:40:13 PM
Importance: High

Good afternoon: I am writing today to express my wish to NOT ADD an additional access into Topsail Hill Preserve State Park. Topsail is a real treasure for our area and I we already have an access that has served us well. I don't think adding this additional access is necessary to use this beautiful park.

I have watched the history of the attempts by the Cypress Dunes community to secure essentially a "private" access for their subdivision to add it as a selling feature to sluggish sales. They've tried over and over again to get this for their own private benefit. That's not a good reason to add another access entrance into this gem.

They've claimed it would be open to the public but essentially that has not been true in past proposals. Having an access that is over a 1/4 mile long distance is not what many people will use while schlepping all of their beach gear to spend a day a couples hours at the beach. Then there will be a request for golf cart access or more trams which brings us back to the point that we already have this with bathroom facilities. We DO NOT need this.

Then there is the wildlife/habitat consideration. Is it really necessary to disturb this preserve for a sales feature? Then there are those who take their dogs to the beach. I love dogs, and don't have an issue with licensed dogs on leases at the beach. But within a preserve area we can not afford to allow that to happen so how would it be enforced? We are fortunate to have great diversity in flora & fauna. I ask you to please not allow Topsail Hill Preserve St Park to fall prey to a self-serving requests for a limited few. Many years ago a group of civic minded people fought hard to acquire the land that is now Topsail for the benefit of citizens and future generations to enjoy. Let's carry on that tradition and say NO.

Respectfully,

Jacquee Markel
19 Sugar Beach Drive
Santa Rosa Beach, FL 32459

From: [Jeff Freeman](#)
To: [FLStateParkPlanning](#)
Cc: [Janice Gaultney](#)
Subject: Public Access to to Topsail State
Date: Tuesday, December 4, 2018 5:21:34 PM

Park Planning,

We own multiple properties in Walton county and have for over 15 years. We fully support public access into the park with preservation at the same time! Both can be done! This a very under used park that should be enjoyed by all. Not be stopped by people who do not live hear of have even been to Topsail.

Thank You for your consideration!

Feel free to contact me with any questions .

Jeff Freeman
TI Cypress Dunes
404 520 6780

From: caroling@mchsi.com
To: [FLStateParkPlanning](#)
Subject: Topsail Hill Preserve State Park
Date: Tuesday, December 4, 2018 5:50:21 PM

Please do not add any more public access points into Topsail Hill Preserve State Park. Keep the current single access point for trails, camping, and beach recreation.

Honor the mission of a Preserve, noting that of the three beachfront State Parks in Walton County, Topsail is the only preserve. It is to be protected from human degradation. Previously there was another fully developed access to the park and the beach from Hwy 98 that was wisely closed and remains closed.

If you are sympathetic to Walton County's current beach pressures, before yielding you must study and visit an example of an existing beach access that travels through Deer Lake State Park into the beach from Watersound West housing development. You will see dogs both on and off leash. Although owners are supposed to be educated that the entry is into the park most of those entering say they did not know. Of those that do know, some say it is OK for dogs to walk by the water. Or permitted are OK. Or Mother Nature says it is OK. I have heard an owner say "Sophie doesn't chase birds" at the very moment Sophie is doing it. There is also garbage, umbrellas, chairs, bottles, cigarettes, fireworks, plastic, just about anything harmful that could be left on the beach. And holes to fall into. Compare this treatment with what is found at the authorized park entry from the parking lot. The public is a lot better than the private access.

Consider the difficulty monitoring behavior, educating people and enforcing rules for the remote location. How can you finance double the workload and staff requirements?

Why are you asking this before the Unit Management Plan update? We met a year ago and it was promised to be finished by now. Since it is not, is it fair to assume that the UMP did not include any intrusions to park borders? Is it fair to assume that if you modify the plan to include uncontrolled beach access there might be more? Are you setting a precedent for the next 10 years? It is important that you continue present policy and don't weaken our future.

Caroling Geary

32459

December 4, 2018

From: sgriffith1@everyactioncustom.com on behalf of [Steve Griffith](#)
To: [FLStateParkPlanning](#)
Subject: Topsail Hill
Date: Tuesday, December 4, 2018 4:32:19 PM

Dear Office of Park Planning, Florida Dept. of Environmental Protection,

I am a citizen writing to express my concerns regarding Topsail Hill State Park, which provides habitat to important imperiled species. All Floridians should have equal access to our state parks and I support a single public access point, which will ensure only monitored access into the park.

Please keep this incredible park accessible to all while protecting our shorebirds, imperiled wildlife, and unique ecosystems that would be threatened by unnecessary private access to the park.

Sincerely,
Steve Griffith
676 Clarke Ave Melbourne, FL 32935-3021
sgriffith1@cfl.rr.com

From: clarettedavis@everyactioncustom.com on behalf of [Clarette Davis](#)
To: [FLStateParkPlanning](#)
Subject: Topsail Hill
Date: Tuesday, December 4, 2018 4:47:07 PM

Dear Office of Park Planning, Florida Dept. of Environmental Protection,

I am a citizen writing to express my concerns regarding Topsail Hill State Park, which provides habitat to important imperiled species. All Floridians should have equal access to our state parks and I support a single public access point, which will ensure only monitored access into the park.

Please keep this incredible park accessible to all while protecting our shorebirds, imperiled wildlife, and unique ecosystems that would be threatened by unnecessary private access to the park.

Sincerely,
Clarette Davis
1528 Caterpillar St Kissimmee, FL 34746
clarettedavis@hotmail.com

From: wdattism@everyactioncustom.com on behalf of [William Dattisman](#)
To: [FLStateParkPlanning](#)
Subject: Topsail Hill
Date: Tuesday, December 4, 2018 4:47:34 PM

Dear Office of Park Planning, Florida Dept. of Environmental Protection,

I am a citizen writing to express my concerns regarding Topsail Hill State Park, which provides habitat to important imperiled species. All Floridians should have equal access to our state parks and I support a single public access point, which will ensure only monitored access into the park.

Please keep this incredible park accessible to all while protecting our shorebirds, imperiled wildlife, and unique ecosystems that would be threatened by unnecessary private access to the park.

Sincerely,
William Dattisman
5161 Kernwood Ct Palm Harbor, FL 34685-3616
wdattism@tampabay.rr.com

From: karyn_jaimes@everyactioncustom.com on behalf of [Karyn Morales](#)
To: [FLStateParkPlanning](#)
Subject: Topsail Hill
Date: Tuesday, December 4, 2018 4:48:53 PM

Dear Office of Park Planning, Florida Dept. of Environmental Protection,

I am a citizen writing to express my concerns regarding Topsail Hill State Park, which provides habitat to important imperiled species. All Floridians should have equal access to our state parks and I support a single public access point, which will ensure only monitored access into the park.

Please keep this incredible park accessible to all while protecting our shorebirds, imperiled wildlife, and unique ecosystems that would be threatened by unnecessary private access to the park.

Sincerely,
Karyn Morales
1528 Caterpillar St Saint Cloud, FL 34771-7529
karyn_jaimes@hotmail.com

From: la58@everyactioncustom.com on behalf of [Leslie Davis](#)
To: [FLStateParkPlanning](#)
Subject: Topsail Hill
Date: Tuesday, December 4, 2018 4:48:53 PM

Dear Office of Park Planning, Florida Dept. of Environmental Protection,

I am a citizen writing to express my concerns regarding Topsail Hill State Park, which provides habitat to important imperiled species. All Floridians should have equal access to our state parks and I support a single public access point, which will ensure only monitored access into the park.

Please keep this incredible park accessible to all while protecting our shorebirds, imperiled wildlife, and unique ecosystems that would be threatened by unnecessary private access to the park.

Sincerely,
Leslie Davis
1301 SW 8th Ct Fort Lauderdale, FL 33312-2454
la58@me.com

From: cosquire@everyactioncustom.com on behalf of [maurice hartman](#)
To: [FLStateParkPlanning](#)
Subject: Topsail Hill
Date: Tuesday, December 4, 2018 4:48:55 PM

Dear Office of Park Planning, Florida Dept. of Environmental Protection,

I am a citizen writing to express my concerns regarding Topsail Hill State Park, which provides habitat to important imperiled species. All Floridians should have equal access to our state parks and I support a single public access point, which will ensure only monitored access into the park.

Please keep this incredible park accessible to all while protecting our shorebirds, imperiled wildlife, and unique ecosystems that would be threatened by unnecessary private access to the park.

Sincerely,
maurice hartman
1980 Sunset Ave Apt 21 Lake Worth, FL 33461-6825
cosquire@yahoo.com

From: silviahall@everyactioncustom.com on behalf of [Silvia Hall](#)
To: [FLStateParkPlanning](#)
Subject: Topsail Hill
Date: Tuesday, December 4, 2018 4:52:56 PM

Dear Office of Park Planning, Florida Dept. of Environmental Protection,

I am a citizen writing to express my concerns regarding Topsail Hill State Park, which provides habitat to important imperiled species. All Floridians should have equal access to our state parks and I support a single public access point, which will ensure only monitored access into the park.

Please keep this incredible park accessible to all while protecting our shorebirds, imperiled wildlife, and unique ecosystems that would be threatened by unnecessary private access to the park.

Sincerely,
Silvia Hall
349 NE 3rd St Boca Raton, FL 33432-4017
silviahall@me.com

From: greg102851@everyactioncustom.com on behalf of [Greg Batterson](#)
To: [FLStateParkPlanning](#)
Subject: Topsail Hill
Date: Tuesday, December 4, 2018 4:52:59 PM

Dear Office of Park Planning, Florida Dept. of Environmental Protection,

I am a citizen writing to express my concerns regarding Topsail Hill State Park, which provides habitat to important imperiled species. All Floridians should have equal access to our state parks and I support a single public access point, which will ensure only monitored access into the park.

Please keep this incredible park accessible to all while protecting our shorebirds, imperiled wildlife, and unique ecosystems that would be threatened by unnecessary private access to the park.

Sincerely,
Greg Batterson
560 S Sandlake Ct Mount Dora, FL 32757-6081
greg102851@yahoo.com

From: eagleyachts@everyactioncustom.com on behalf of [Eric West](#)
To: [FLStateParkPlanning](#)
Subject: Topsail Hill
Date: Tuesday, December 4, 2018 4:53:26 PM

Dear Office of Park Planning, Florida Dept. of Environmental Protection,

I am a citizen writing to express my concerns regarding Topsail Hill State Park, which provides habitat to important imperiled species. All Floridians should have equal access to our state parks and I support a single public access point, which will ensure only monitored access into the park.

Please keep this incredible park accessible to all while protecting our shorebirds, imperiled wildlife, and unique ecosystems that would be threatened by unnecessary private access to the park.

Just because they feel that they are so special or so imperiled that they need to have a gate to keep the public out, they don't get to have the right to get into the park, and maybe disturb the park's ecosystem, because they don't want to go outside their compound. This is a public park, not a sort-of private park.

Sincerely,
Eric West
3943 S Peninsula Dr Port Orange, FL 32127-6515
eagleyachts@gmail.com

From: magiccityfarm@everyactioncustom.com on behalf of [Tamara Hendershot](#)
To: [FLStateParkPlanning](#)
Subject: Topsail Hill
Date: Tuesday, December 4, 2018 4:55:24 PM

Dear Office of Park Planning, Florida Dept. of Environmental Protection,

I am a citizen writing to express my concerns regarding Topsail Hill State Park, which provides habitat to important imperiled species. All Floridians should have equal access to our state parks and I support a single public access point, which will ensure only monitored access into the park.

Please keep this incredible park accessible to all while protecting our shorebirds, imperiled wildlife, and unique ecosystems that would be threatened by unnecessary private access to the park.

Sincerely,
Tamara Hendershot
14601 N Spur Dr Miami, FL 33161-2036
magiccityfarm@gmail.com

From: crab430@everyactioncustom.com on behalf of [Phillip Crabill](#)
To: [FLStateParkPlanning](#)
Subject: Topsail Hill
Date: Tuesday, December 4, 2018 4:58:07 PM

Dear Office of Park Planning, Florida Dept. of Environmental Protection,

I am a citizen writing to express my concerns regarding Topsail Hill State Park, which provides habitat to important imperiled species. All Floridians should have equal access to our state parks and I support a single public access point, which will ensure only monitored access into the park.

Please keep this incredible park accessible to all while protecting our shorebirds, imperiled wildlife, and unique ecosystems that would be threatened by unnecessary private access to the park!!!!!!

Sincerely,
Phillip Crabill
902 W Eldorado Pkwy Little Elm, TX 75068-5249
crab430@me.com

From: dianne.douglas@everyactioncustom.com on behalf of [Dianne Douglas](#)
To: [FLStateParkPlanning](#)
Subject: Topsail Hill
Date: Tuesday, December 4, 2018 4:34:42 PM

Dear Office of Park Planning, Florida Dept. of Environmental Protection,

I am a citizen writing to express my concerns regarding Topsail Hill State Park, which provides habitat to important imperiled species. All Floridians should have equal access to our state parks and I support a single public access point, which will ensure only monitored access into the park.

Please keep this incredible park accessible to all while protecting our shorebirds, imperiled wildlife, and unique ecosystems that would be threatened by unnecessary private access to the park.

Sincerely,
Dianne Douglas
2723 E Valencia Dr Phoenix, AZ 85042-7082
dianne.douglas@asu.edu

From: skmfinney@everyactioncustom.com on behalf of [Susan Finney](#)
To: [FLStateParkPlanning](#)
Subject: Topsail Hill
Date: Tuesday, December 4, 2018 4:58:51 PM

Dear Office of Park Planning, Florida Dept. of Environmental Protection,

I am a citizen writing to express my concerns regarding Topsail Hill State Park, which provides habitat to important imperiled species. All Floridians should have equal access to our state parks and I support a single public access point, which will ensure only monitored access into the park.

Please keep this incredible park accessible to all while protecting our shorebirds, imperiled wildlife, and unique ecosystems that would be threatened by unnecessary private access to the park.

Sincerely,
Susan Finney
6840 N Ocean Blvd Ocean Ridge, FL 33435-3317
skmfinney@msn.com

From: herbertermenger464@everyactioncustom.com on behalf of [Herbert Erdmenger](#)
To: [FLStateParkPlanning](#)
Subject: Topsail Hill
Date: Tuesday, December 4, 2018 5:05:03 PM

Dear Office of Park Planning, Florida Dept. of Environmental Protection,

I am a citizen writing to express my concerns regarding Topsail Hill State Park, which provides habitat to important imperiled species. All Floridians should have equal access to our state parks and I support a single public access point, which will ensure only monitored access into the park.

Please keep this incredible park accessible to all while protecting our shorebirds, imperiled wildlife, and unique ecosystems that would be threatened by unnecessary private access to the park.

Sincerely,
Herbert Erdmenger
444 Brickell Ave Miami, FL 33131-2403
herbertermenger464@msn.com

From: krmadruga@everyactioncustom.com on behalf of [Karen Madruga](#)
To: [FLStateParkPlanning](#)
Subject: Topsail Hill
Date: Tuesday, December 4, 2018 5:06:03 PM

Dear Office of Park Planning, Florida Dept. of Environmental Protection,

I'm from out of town but I enjoy the campground and beaches of Topsail.

I am a citizen writing to express my concerns regarding Topsail Hill State Park, which provides habitat to important imperiled species. All Floridians should have equal access to our state parks and I support a single public access point, which will ensure only monitored access into the park.

Please keep this incredible park accessible to all while protecting our shorebirds, imperiled wildlife, and unique ecosystems that would be threatened by unnecessary private access to the park.

Sincerely,
Karen Madruga
305 Briarmoor Dr Warner Robins, GA 31088-7951
krmadruga@gmail.com

From: blueorchidoasis@everyactioncustom.com on behalf of [Karen Roland](#)
To: [FLStateParkPlanning](#)
Subject: Topsail Hill
Date: Tuesday, December 4, 2018 5:11:15 PM

Dear Office of Park Planning, Florida Dept. of Environmental Protection,

I am a citizen writing to express my concerns regarding Topsail Hill State Park, which provides habitat to important imperiled species. All Floridians should have equal access to our state parks and I support a single public access point, which will ensure only monitored access into the park.

Please keep this incredible park accessible to all while protecting our shorebirds, imperiled wildlife, and unique ecosystems that would be threatened by unnecessary private access to the park.

Sincerely,
Karen Roland
238 Mitchell Webb Rd Greensburg, KY 42743-9143
blueorchidoasis@yahoo.com

From: zengirl59@everyactioncustom.com on behalf of [Tami Hillman](#)
To: [FLStateParkPlanning](#)
Subject: Topsail Hill
Date: Tuesday, December 4, 2018 5:13:31 PM

Dear Office of Park Planning, Florida Dept. of Environmental Protection,

I am a citizen writing to express my concerns regarding Topsail Hill State Park, which provides habitat to important imperiled species. All Floridians should have equal access to our state parks and I support a single public access point, which will ensure only monitored access into the park.

Please keep this incredible park accessible to all while protecting our shorebirds, imperiled wildlife, and unique ecosystems that would be threatened by unnecessary private access to the park.

Sincerely,
Tami Hillman
137 Oak Ave Cocoa Beach, FL 32931-4815
zengirl59@gmail.com

From: lkennedywilson@everyactioncustom.com on behalf of [L.Wilson](#)
To: [FLStateParkPlanning](#)
Subject: Topsail Hill
Date: Tuesday, December 4, 2018 5:16:52 PM

Dear Office of Park Planning, Florida Dept. of Environmental Protection,

I am a citizen writing to express my concerns regarding Topsail Hill State Park, which provides habitat to important imperiled species. All Floridians should have equal access to our state parks and I support a single public access point, which will ensure only monitored access into the park.

Please keep this incredible park accessible to all while protecting our shorebirds, imperiled wildlife, and unique ecosystems that would be threatened by unnecessary private access to the park.

Sincerely,

L Wilson

129 Surfside Ave Saint Augustine, FL 32084-2234

lkennedywilson@yahoo.co.uk

From: vaughan@everyactioncustom.com on behalf of [Vaughan Greene](#)
To: [FLStateParkPlanning](#)
Subject: Topsail Hill
Date: Tuesday, December 4, 2018 5:17:39 PM

Dear Office of Park Planning, Florida Dept. of Environmental Protection,

Please do not allow this intrusion into Topsail. There is an available walkover not that far away. Leave the park alone and let the animals and plants be.
thank you

I am a citizen writing to express my concerns regarding Topsail Hill State Park, which provides habitat to important imperiled species. All Floridians should have equal access to our state parks and I support a single public access point, which will ensure only monitored access into the park.

Please keep this incredible park accessible to all while protecting our shorebirds, imperiled wildlife, and unique ecosystems that would be threatened by unnecessary private access to the park.

Sincerely,
Vaughan Greene
217 Walton Rose Ln Inlet Beach, FL 32461-7249
vaughan@vaughangreene.com

From: croomwalker@everyactioncustom.com on behalf of [Lucille Lane](#)
To: [FLStateParkPlanning](#)
Subject: Topsail Hill
Date: Tuesday, December 4, 2018 5:17:56 PM

Dear Office of Park Planning, Florida Dept. of Environmental Protection,

Shore birds have so few places left to land before they head further south. Florida is their "last resort." Please, please keep Topsail Hill safe for them. We depend on natural systems for our own survival.

I am a citizen writing to express my concerns regarding Topsail Hill State Park, which provides habitat to important imperiled species. All Floridians should have equal access to our state parks and I support a single public access point, which will ensure only monitored access into the park.

Please keep this incredible park accessible to all while protecting our shorebirds, imperiled wildlife, and unique ecosystems that would be threatened by unnecessary private access to the park.

Sincerely,
Lucille Lane
31195 Park Ridge Dr Brooksville, FL 34602-7648
croomwalker@gmail.com

From: apostolicboylargo@everyactioncustom.com on behalf of [Christopher Benjamin](#)
To: [FLStateParkPlanning](#)
Subject: Topsail Hill
Date: Tuesday, December 4, 2018 5:21:32 PM

Dear Office of Park Planning, Florida Dept. of Environmental Protection,

I am a citizen writing to express my concerns regarding Topsail Hill State Park, which provides habitat to important imperiled species. All Floridians should have equal access to our state parks and I support a single public access point, which will ensure only monitored access into the park.

Please keep this incredible park accessible to all while protecting our shorebirds, imperiled wildlife, and unique ecosystems that would be threatened by unnecessary private access to the park.

Sincerely,
Christopher Benjamin
4601 22ND Ave S Apt 206 Largo, FL 33774
apostolicboylargo@yahoo.com

From: red.herring_srq@everyactioncustom.com on behalf of [Susan Herring](#)
To: [FLStateParkPlanning](#)
Subject: Topsail Hill
Date: Tuesday, December 4, 2018 5:22:58 PM

Dear Office of Park Planning, Florida Dept. of Environmental Protection,

I am a citizen writing to express my concerns regarding Topsail Hill State Park, which provides habitat to important imperiled species. All Floridians should have equal access to our state parks and I support a single public access point, which will ensure only monitored access into the park.

Please keep this incredible park accessible to all while protecting our shorebirds, imperiled wildlife, and unique ecosystems that would be threatened by unnecessary private access to the park.

Sincerely,
Susan Herring
4623 Trails Dr Sarasota, FL 34232-3482
red.herring_srq@verizon.net

From: briangin54@everyactioncustom.com on behalf of [Brian Gingras](#)
To: [FLStateParkPlanning](#)
Subject: Topsail Hill
Date: Tuesday, December 4, 2018 4:36:22 PM

Dear Office of Park Planning, Florida Dept. of Environmental Protection,

I am a citizen writing to express my concerns regarding Topsail Hill State Park, which provides habitat to important imperiled species. All Floridians should have equal access to our state parks and I support a single public access point, which will ensure only monitored access into the park.

Please keep this incredible park accessible to all while protecting our shorebirds, imperiled wildlife, and unique ecosystems that would be threatened by unnecessary private access to the park.

Sincerely,
Brian Gingras
52 Bradford Commons Ln Braintree, MA 02184-8256
briangin54@beld.net

From: dhipworth@everyactioncustom.com on behalf of [Danielle Hipworth](#)
To: [FLStateParkPlanning](#)
Subject: Topsail Hill
Date: Tuesday, December 4, 2018 5:23:22 PM

Dear Office of Park Planning, Florida Dept. of Environmental Protection,

I am a citizen writing to express my concerns regarding Topsail Hill State Park, which provides habitat to important imperiled species. All Floridians should have equal access to our state parks and I support a single public access point, which will ensure only monitored access into the park.

Please keep this incredible park accessible to all while protecting our shorebirds, imperiled wildlife, and unique ecosystems that would be threatened by unnecessary private access to the park.

Sincerely,
Danielle Hipworth
1028 W Yale St Orlando, FL 32804-5748
dhipworth@cfl.rr.com

From: beckyacuna@everyactioncustom.com on behalf of [Rebecca Acuna](#)
To: [FLStateParkPlanning](#)
Subject: Topsail Hill
Date: Tuesday, December 4, 2018 5:24:36 PM

Dear Office of Park Planning, Florida Dept. of Environmental Protection,

I am a citizen writing to express my concerns regarding Topsail Hill State Park, which provides habitat to important imperiled species. All Floridians should have equal access to our state parks and I support a single public access point, which will ensure only monitored access into the park.

Please keep this incredible park accessible to all while protecting our shorebirds, imperiled wildlife, and unique ecosystems that would be threatened by unnecessary private access to the park.

Sincerely,
Rebecca Acuna
1615 Weber St Orlando, FL 32803-3353
beckyacuna@earthlink.net

From: cjags91@everyactioncustom.com on behalf of [Carol Jagiello](#)
To: [FLStateParkPlanning](#)
Subject: Topsail Hill
Date: Tuesday, December 4, 2018 5:25:53 PM

Dear Office of Park Planning, Florida Dept. of Environmental Protection,

I am a citizen writing to express my concerns regarding Topsail Hill State Park, which provides habitat to important imperiled species. All Floridians should have equal access to our state parks and I support a single public access point, which will ensure only monitored access into the park.

Please keep this incredible park accessible to all while protecting our shorebirds, imperiled wildlife, and unique ecosystems that would be threatened by unnecessary private access to the park.

Just no, no special access for anyone. The park service works for the public good not private property owners.

Sincerely,
Carol Jagiello
91 Wood Pl Bloomingdale, NJ 07403-1426
cjags91@optonline.net

From: michele@everyactioncustom.com on behalf of [Michele Birdwell](#)
To: [FLStateParkPlanning](#)
Subject: Topsail Hill
Date: Tuesday, December 4, 2018 5:26:22 PM

Dear Office of Park Planning, Florida Dept. of Environmental Protection,

I am a citizen writing to express my concerns regarding Topsail Hill State Park, which provides habitat to important imperiled species. All Floridians should have equal access to our state parks and I support a single public access point, which will ensure only monitored access into the park.

Please keep this incredible park accessible to all while protecting our shorebirds, imperiled wildlife, and unique ecosystems that would be threatened by unnecessary private access to the park.

Sincerely,
Michele Birdwell
120 Sandy Shoes Dr Melbourne Beach, FL 32951-3128
michele@thebirdwells.com

From: sharondreesen@everyactioncustom.com on behalf of [Sharon Dreesen](#)
To: [FLStateParkPlanning](#)
Subject: Topsail Hill
Date: Tuesday, December 4, 2018 5:26:43 PM

Dear Office of Park Planning, Florida Dept. of Environmental Protection,

I am a citizen writing to express my concerns regarding Topsail Hill State Park, which provides habitat to important imperiled species. All Floridians should have equal access to our state parks and I support a single public access point, which will ensure only monitored access into the park.

Please keep this incredible park accessible to all while protecting our shorebirds, imperiled wildlife, and unique ecosystems that would be threatened by unnecessary private access to the park.

Sincerely,
Sharon Dreesen
14924 SW 112th Cir Dunnellon, FL 34432-5675
sharondreesen@aol.com

From: slucas78704@everyactioncustom.com on behalf of [Steve Lucas](#)
To: [FLStateParkPlanning](#)
Subject: Topsail Hill
Date: Tuesday, December 4, 2018 5:26:56 PM

Dear Office of Park Planning, Florida Dept. of Environmental Protection,

I am a citizen writing to express my concerns regarding Topsail Hill State Park, which provides habitat to important imperiled species. All Floridians should have equal access to our state parks and I support a single public access point, which will ensure only monitored access into the park.

Please keep this incredible park accessible to all while protecting our shorebirds, imperiled wildlife, and unique ecosystems that would be threatened by unnecessary private access to the park.

Sincerely,
Steve Lucas
6301 NE 7th Ave Boca Raton, FL 33487-3215
slucas78704@gmail.com

From: debsinfla@everyactioncustom.com on behalf of [Debbie Dominguez](#)
To: [FLStateParkPlanning](#)
Subject: Topsail Hill
Date: Tuesday, December 4, 2018 5:29:50 PM

Dear Office of Park Planning, Florida Dept. of Environmental Protection,

I am a citizen writing to express my concerns regarding Topsail Hill State Park, which provides habitat to important imperiled species. All Floridians should have equal access to our state parks and I support a single public access point, which will ensure only monitored access into the park.

****The problem with letting exclusive communities private access through sensitive or endangered habitats is when does allowing one balloon into allowing more and more. If public monitored access is readily available than ALL residents and visitors should use that entrance.***

Please keep this incredible park accessible to all while protecting our shorebirds, imperiled wildlife, and unique ecosystems that would be threatened by unnecessary private access to the park.

Sincerely,
Debbie Dominguez
69 Blue Island St Sebastian, FL 32958-8326
debsinfla@yahoo.com

From: phendersonpr@everyactioncustom.com on behalf of [Paula Henderson](#)
To: [FLStateParkPlanning](#)
Subject: Topsail Hill
Date: Tuesday, December 4, 2018 5:33:06 PM

Dear Office of Park Planning, Florida Dept. of Environmental Protection,

I am a citizen writing to express my concerns regarding Topsail Hill State Park, which provides habitat to important imperiled species. All Floridians should have equal access to our state parks and I support a single public access point, which will ensure only monitored access into the park.

Please keep this incredible park accessible to all while protecting our shorebirds, imperiled wildlife, and unique ecosystems that would be threatened by unnecessary private access to the park.

Sincerely,
Paula Henderson
7281 Winder Ct Lake Worth, FL 33467-7875
phendersonpr@hotmail.com

From: lwarre01@everyactioncustom.com on behalf of [A Warren](#)
To: [FLStateParkPlanning](#)
Subject: Topsail Hill
Date: Tuesday, December 4, 2018 5:33:33 PM

Dear Office of Park Planning, Florida Dept. of Environmental Protection,

I am a citizen writing to express my concerns regarding Topsail Hill State Park, which provides habitat to important imperiled species. All Floridians should have equal access to our state parks and I support a single public access point, which will ensure only monitored access into the park.

Please keep this incredible park accessible to all while protecting our shorebirds, imperiled wildlife, and unique ecosystems that would be threatened by unnecessary private access to the park.

Sincerely,
A Warren
16221 SW 287th St Homestead, FL 33033-1025
lwarre01@gmail.com

From: mothermuffet@everyactioncustom.com on behalf of [Jody L Dehart](#)
To: [FLStateParkPlanning](#)
Subject: Topsail Hill
Date: Tuesday, December 4, 2018 5:35:40 PM

Dear Office of Park Planning, Florida Dept. of Environmental Protection,

I am a citizen writing to express my concerns regarding Topsail Hill State Park, which provides habitat to important imperiled species. All Floridians should have equal access to our state parks and I support a single public access point, which will ensure only monitored access into the park.

Please keep this incredible park accessible to all while protecting our shorebirds, imperiled wildlife, and unique ecosystems that would be threatened by unnecessary private access to the park.

Sincerely,
Jody L Dehart
1507 SE 12th Ct Fort Lauderdale, FL 33316-2203
mothermuffet@gmail.com

From: martiecatlady@everyactioncustom.com on behalf of [Martie Enfield](#)
To: [FLStateParkPlanning](#)
Subject: Topsail Hill
Date: Tuesday, December 4, 2018 4:37:10 PM

Dear Office of Park Planning, Florida Dept. of Environmental Protection,

I am a citizen writing to express my concerns regarding Topsail Hill State Park, which provides habitat to important imperiled species. All Floridians should have equal access to our state parks and I support a single public access point, which will ensure only monitored access into the park.

Please keep this incredible park accessible to all while protecting our shorebirds, imperiled wildlife, and unique ecosystems that would be threatened by unnecessary private access to the park.

Sincerely,
Martie Enfield
103 Jamestown Dr Winter Park, FL 32792-3604
martiecatlady@gmail.com

From: junebugnanna@everyactioncustom.com on behalf of [Junko Card](#)
To: [FLStateParkPlanning](#)
Subject: Topsail Hill
Date: Tuesday, December 4, 2018 5:36:02 PM

Dear Office of Park Planning, Florida Dept. of Environmental Protection,

I am a citizen writing to express my concerns regarding Topsail Hill State Park, which provides habitat to important imperiled species. All Floridians should have equal access to our state parks and I support a single public access point, which will ensure only monitored access into the park.

Please keep this incredible park accessible to all while protecting our shorebirds, imperiled wildlife, and unique ecosystems that would be threatened by unnecessary private access to the park.

Sincerely,
Junko Card
241 S Orange Ave Exeter, CA 93221-1538
junebugnanna@gmail.com

From: basketseller@everyactioncustom.com on behalf of [Claire Martin](#)
To: [FLStateParkPlanning](#)
Subject: Topsail Hill
Date: Tuesday, December 4, 2018 5:38:05 PM

Dear Office of Park Planning, Florida Dept. of Environmental Protection,

I am a citizen writing to express my concerns regarding Topsail Hill State Park, which provides habitat to important imperiled species. All Floridians should have equal access to our state parks and I support a single public access point, which will ensure only monitored access into the park.

Please keep this incredible park accessible to all while protecting our shorebirds, imperiled wildlife, and unique ecosystems that would be threatened by unnecessary private access to the park.

Sincerely,
Claire Martin
1474 Monarch Cir Naples, FL 34116-6689
basketseller@hotmail.com

From: dkgriff@everyactioncustom.com on behalf of [Debbie Griffin](#)
To: [FLStateParkPlanning](#)
Subject: Topsail Hill
Date: Tuesday, December 4, 2018 5:38:07 PM

Dear Office of Park Planning, Florida Dept. of Environmental Protection,

I am a citizen writing to express my concerns regarding Topsail Hill State Park, which provides habitat to important imperiled species. All Floridians should have equal access to our state parks and I support a single public access point, which will ensure only monitored access into the park.

Please keep this incredible park accessible to all while protecting our shorebirds, imperiled wildlife, and unique ecosystems that would be threatened by unnecessary private access to the park.

Sincerely,
Debbie Griffin
9524 Crown Prince Ln Windermere, FL 34786-6205
dkgriff@gmail.com

From: ghgoepper@everyactioncustom.com on behalf of [Ginger Goepper](#)
To: [FLStateParkPlanning](#)
Subject: Topsail Hill
Date: Tuesday, December 4, 2018 5:39:44 PM

Dear Office of Park Planning, Florida Dept. of Environmental Protection,

I am a citizen writing to express my concerns regarding Topsail Hill State Park, which provides habitat to important imperiled species. All Floridians should have equal access to our state parks and I support a single public access point, which will ensure only monitored access into the park.

Please keep this incredible park accessible to all while protecting our shorebirds, imperiled wildlife, and unique ecosystems that would be threatened by unnecessary private access to the park.

Sincerely,
Ginger Goepper
9815 Harrell Ave Apt 405 Treasure Island, FL 33706-3240
ghgoepper@yahoo.com

From: melruns42k@everyactioncustom.com on behalf of [Melissa James](#)
To: [FLStateParkPlanning](#)
Subject: Topsail Hill
Date: Tuesday, December 4, 2018 5:40:24 PM

Dear Office of Park Planning, Florida Dept. of Environmental Protection,

I am a citizen writing to express my whole-hearted concerns regarding Topsail Hill State Park, which provides habitat to important imperiled species. All Floridians should have equal access to our state parks and I support a single public access point, which will ensure only monitored access into the park.

Please keep this incredible park accessible to all while protecting our shorebirds, imperiled wildlife, and unique ecosystems that would be threatened by unnecessary private access to the park. Eco-tourism is important to Florida's economy and providing beautiful parks with healthy wildlife populations is key.

Sincerely,
Melissa James
4265 Ellinwood Blvd Palm Harbor, FL 34685-2637
melruns42k@hotmail.com

From: emesi@everyactioncustom.com on behalf of [Eileen Snitzer](#)
To: [FLStateParkPlanning](#)
Subject: Topsail Hill
Date: Tuesday, December 4, 2018 5:44:25 PM

Dear Office of Park Planning, Florida Dept. of Environmental Protection,

I am a citizen writing to express my concerns regarding Topsail Hill State Park, which provides habitat to important imperiled species. All Floridians should have equal access to our state parks and I support a single public access point, which will ensure only monitored access into the park.

Please keep this incredible park accessible to all while protecting our shorebirds, imperiled wildlife, and unique ecosystems that would be threatened by unnecessary private access to the park.

Sincerely,
Eileen Snitzer
607 N 31st Ct Hollywood, FL 33021-6107
emesi@bellsouth.net

From: lizardleslie@everyactioncustom.com on behalf of [Leslie Edwards](#)
To: [FLStateParkPlanning](#)
Subject: Topsail Hill
Date: Tuesday, December 4, 2018 5:46:00 PM

Dear Office of Park Planning, Florida Dept. of Environmental Protection,

I am a citizen writing to express my concerns regarding Topsail Hill State Park, which provides habitat to important imperiled species. All Floridians should have equal access to our state parks and I support a single public access point, which will ensure only monitored access into the park.

I am completely against allowing any private landholder an egress to any state park. If these home owners wish to access the beach through a pre existing park that they purchased a home next to, they can easily use a bike to access the current entrance. No privileges beyond that of the rest of the public should be allowed any citizen, especially at Topsail Hill. It sets a dangerous precedent to allow private interests unfettered access to protected lands, especially those with endangered species and endangered habitat - those endangered things are why the land was protected. If these people are attracted to live near the protected lands, there is already sufficient access that does not cause disturbance to the park.

Please keep this incredible park accessible to all while protecting our shorebirds, imperiled wildlife, and unique ecosystems that would be threatened by unnecessary private access to the park.

Sincerely,
Leslie Edwards
143 Talley Dr Palm Harbor, FL 34684-4651
lizardleslie@yahoo.com

From: suemessmore@everyactioncustom.com on behalf of [Sue Messmore](#)
To: [FLStateParkPlanning](#)
Subject: Topsail Hill
Date: Tuesday, December 4, 2018 5:50:55 PM

Dear Office of Park Planning, Florida Dept. of Environmental Protection,

I am a citizen writing to express my concerns regarding Topsail Hill State Park, which provides habitat to important imperiled species. All Floridians should have equal access to our state parks and I support a single public access point, which will ensure only monitored access into the park.

Please keep this incredible park accessible to all while protecting our shorebirds, imperiled wildlife, and unique ecosystems that would be threatened by unnecessary private access to the park.

Sincerely,
Sue Messmore
3117 Palm Dr Delray Beach, FL 33483-6214
suemessmore@yahoo.com

From: scott.tedford01@everyactioncustom.com on behalf of [Scott Tedford](#)
To: [FLStateParkPlanning](#)
Subject: Topsail Hill
Date: Tuesday, December 4, 2018 5:53:15 PM

Dear Office of Park Planning, Florida Dept. of Environmental Protection,

I am a citizen writing to express my concerns regarding Topsail Hill State Park, which provides habitat to important imperiled species. All Floridians should have equal access to our state parks and I support a single public access point, which will ensure only monitored access into the park.

Please keep this incredible park accessible to all while protecting our shorebirds, imperiled wildlife, and unique ecosystems that would be threatened by unnecessary private access to the park.

Sincerely,
Scott Tedford
134 Chapel Ln Jupiter, FL 33469-2194
scott.tedford01@yahoo.com

From: parmesanlover@everyactioncustom.com on behalf of [Michelle Mosscrop](#)
To: [FLStateParkPlanning](#)
Subject: Topsail Hill
Date: Tuesday, December 4, 2018 5:58:27 PM

Dear Office of Park Planning, Florida Dept. of Environmental Protection,

I am a citizen writing to express my concerns regarding Topsail Hill State Park, which provides habitat to important imperiled species. All Floridians should have equal access to our state parks and I support a single public access point, which will ensure only monitored access into the park.

Please keep this incredible park accessible to all while protecting our shorebirds, imperiled wildlife, and unique ecosystems that would be threatened by unnecessary private access to the park.

Sincerely,
Michelle Mosscrop
138 Heather Dr Panama City Beach, FL 32413-5214
parmesanlover@gmail.com

From: cjrnw@everyactioncustom.com on behalf of [Barbara Adkins](#)
To: [FLStateParkPlanning](#)
Subject: Topsail Hill
Date: Tuesday, December 4, 2018 4:37:57 PM

Dear Office of Park Planning, Florida Dept. of Environmental Protection,

I am a citizen writing to express my concerns regarding Topsail Hill State Park, which provides habitat to important imperiled species. All Floridians should have equal access to our state parks and I support a single public access point, which will ensure only monitored access into the park.

Please keep this incredible park accessible to all while protecting our shorebirds, imperiled wildlife, and unique ecosystems that would be threatened by unnecessary private access to the park.

Sincerely,
Barbara Adkins
7104 Tulip St Philadelphia, PA 19135-1428
cjrnw@aol.com

From: pieterk@everyactioncustom.com on behalf of [Pieter Kark](#)
To: [FLStateParkPlanning](#)
Subject: Topsail Hill
Date: Tuesday, December 4, 2018 5:58:44 PM

Dear Office of Park Planning, Florida Dept. of Environmental Protection,

I am a citizen writing to express my concerns regarding Topsail Hill State Park, which provides habitat to important imperiled species. All Floridians should have equal access to our state parks and I support a single public access point, which will ensure only monitored access into the park.

Please keep this incredible park accessible to all while protecting our shorebirds, imperiled wildlife, and unique ecosystems that would be threatened by unnecessary private access to the park.

Sincerely,
Pieter Kark
1651 N County Road 19A Apt 705 Eustis, FL 32726-1916
pieterk@post.harvard.edu

From: heartyoga@everyactioncustom.com on behalf of [Shevaun Shamon](#)
To: [FLStateParkPlanning](#)
Subject: Topsail Hill
Date: Tuesday, December 4, 2018 6:00:41 PM

Dear Office of Park Planning, Florida Dept. of Environmental Protection,

I am a citizen writing to express my concerns regarding Topsail Hill State Park, which provides habitat to important imperiled species. All Floridians should have equal access to our state parks and I support a single public access point, which will ensure only monitored access into the park.

Please keep this incredible park accessible to all while protecting our shorebirds, imperiled wildlife, and unique ecosystems that would be threatened by unnecessary private access to the park.

Sincerely,
Shevaun Shamon
PO Box 2215 Key Largo, FL 33037
heartyoga@hotmail.com

From: flybyte2003@everyactioncustom.com on behalf of [Ron Olson](#)
To: [FLStateParkPlanning](#)
Subject: Topsail Hill
Date: Tuesday, December 4, 2018 6:00:43 PM

Dear Office of Park Planning, Florida Dept. of Environmental Protection,

I am a citizen writing to express my concerns regarding Topsail Hill State Park, which provides habitat to important imperiled species. All Floridians should have equal access to our state parks and I support a single public access point, which will ensure only monitored access into the park.

Please keep this incredible park accessible to all while protecting our shorebirds, imperiled wildlife, and unique ecosystems that would be threatened by unnecessary private access to the park.

Sincerely,
Ron Olson
540 40th Ave N Saint Petersburg, FL 33703-5709
flybyte2003@yahoo.com

From: weesethree@everyactioncustom.com on behalf of [Ana Maria Agrusa](#)
To: [FLStateParkPlanning](#)
Subject: Topsail Hill
Date: Tuesday, December 4, 2018 6:03:03 PM

Dear Office of Park Planning, Florida Dept. of Environmental Protection,

I am a citizen writing to express my concerns regarding Topsail Hill State Park, which provides habitat to important imperiled species. All Floridians should have equal access to our state parks and I support a single public access point, which will ensure only monitored access into the park.

Please keep this incredible park accessible to all while protecting our shorebirds, imperiled wildlife, and unique ecosystems that would be threatened by unnecessary private access to the park.

Sincerely,
Ana Maria Agrusa
5881 Bristol Ln Davie, FL 33331-3242
weesethree@gmail.com

From: apostolicboylargo@everyactioncustom.com on behalf of [Christopher Benjamin](#)
To: [FLStateParkPlanning](#)
Subject: Topsail Hill
Date: Tuesday, December 4, 2018 6:03:29 PM

Dear Office of Park Planning, Florida Dept. of Environmental Protection,

I am a citizen writing to express my concerns regarding Topsail Hill State Park, which provides habitat to important imperiled species. All Floridians should have equal access to our state parks and I support a single public access point, which will ensure only monitored access into the park.

Please keep this incredible park accessible to all while protecting our shorebirds, imperiled wildlife, and unique ecosystems that would be threatened by unnecessary private access to the park.

Sincerely,
Christopher Benjamin
4601 22ND Ave S Apt 206 Largo, FL 33774
apostolicboylargo@yahoo.com

From: midwife402@everyactioncustom.com on behalf of [Jocelyn Stowell](#)
To: [FLStateParkPlanning](#)
Subject: Topsail Hill
Date: Tuesday, December 4, 2018 6:03:31 PM

Dear Office of Park Planning, Florida Dept. of Environmental Protection,

I am a citizen writing to express my concerns regarding Topsail Hill State Park, which provides habitat to important imperiled species. All Floridians should have equal access to our state parks and I support a single public access point, which will ensure only monitored access into the park.

Please keep this incredible park accessible to all while protecting our shorebirds, imperiled wildlife, and unique ecosystems that would be threatened by unnecessary private access to the park.

Sincerely,
Jocelyn Stowell
2022 Lawson Rd Tallahassee, FL 32308-4829
midwife402@yahoo.com

From: nofur63@everyactioncustom.com on behalf of [Laura Guttridge](#)
To: [FLStateParkPlanning](#)
Subject: Topsail Hill
Date: Tuesday, December 4, 2018 6:03:48 PM

Dear Office of Park Planning, Florida Dept. of Environmental Protection,

I am a citizen writing to express my concerns regarding Topsail Hill State Park, which provides habitat to important imperiled species. All Floridians should have equal access to our state parks and I support a single public access point, which will ensure only monitored access into the park.

Please keep this incredible park accessible to all while protecting our shorebirds, imperiled wildlife, and unique ecosystems that would be threatened by unnecessary private access to the park.

Sincerely,
Laura Guttridge
101 Shores Dr Vero Beach, FL 32963-3902
nofur63@hotmail.com

From: bettykish@everyactioncustom.com on behalf of [Betty Kish](#)
To: [FLStateParkPlanning](#)
Subject: Topsail Hill
Date: Tuesday, December 4, 2018 6:04:10 PM

Dear Office of Park Planning, Florida Dept. of Environmental Protection,

As a Floridian I am writing to express my concerns regarding Topsail Hill State Park, which provides habitat to important imperiled species. All Floridians should have equal access to our state parks and I support a single public access point, which will ensure only monitored access into the park.

Please keep this incredible park accessible to all while protecting our shorebirds, imperiled wildlife, and unique ecosystems that would be threatened by unnecessary private access to the park.

Our beautiful state is being savaged and our wildlife, birds and beaches are paying the price. A private development should NOT be given privileges at the expense of the public lands.

PLEASE SAY NO! Thank You for doing your job and the right thing.

Sincerely,
Betty Kish
5506 82Nd Avenue Dr E Palmetto, FL 34221-8835
bettykish@me.com

From: worrom@everyactioncustom.com on behalf of [James Morrow](#)
To: [FLStateParkPlanning](#)
Subject: Topsail Hill
Date: Tuesday, December 4, 2018 6:06:16 PM

Dear Office of Park Planning, Florida Dept. of Environmental Protection,

I am a citizen writing to express my concerns regarding Topsail Hill State Park, which provides habitat to important imperiled species. All Floridians should have equal access to our state parks and I support a single public access point, which will ensure only monitored access into the park.

Please keep this incredible park accessible to all while protecting our shorebirds, imperiled wildlife, and unique ecosystems that would be threatened by unnecessary private access to the park.

Sincerely,
James Morrow
810 Thomas St State College, PA 16803-3658
worrom@gmail.com

From: gdudley4@everyactioncustom.com on behalf of [Gregory Dudley](#)
To: [FLStateParkPlanning](#)
Subject: Topsail Hill
Date: Tuesday, December 4, 2018 6:06:22 PM

Dear Office of Park Planning, Florida Dept. of Environmental Protection,

I am a citizen writing to express my concerns regarding Topsail Hill State Park, which provides habitat to important imperiled species. All Floridians should have equal access to our state parks and I support a single public access point, which will ensure only monitored access into the park.

Please keep this incredible park accessible to all while protecting our shorebirds, imperiled wildlife, and unique ecosystems that would be threatened by unnecessary private access to the park.

Sincerely,
Gregory Dudley
23 Harbour Isle Dr W Unit 23 Fort Pierce, FL 34949-2775
gdudley4@cfl.rr.com

From: william.wiest@everyactioncustom.com on behalf of [William Wiest](#)
To: [FLStateParkPlanning](#)
Subject: Topsail Hill
Date: Tuesday, December 4, 2018 4:38:09 PM

Dear Office of Park Planning, Florida Dept. of Environmental Protection,

I am a citizen writing to express my concerns regarding Topsail Hill State Park, which provides habitat to important imperiled species. All Floridians should have equal access to our state parks and I support a single public access point, which will ensure only monitored access into the park.

Please keep this incredible park accessible to all while protecting our shorebirds, imperiled wildlife, and unique ecosystems that would be threatened by unnecessary private access to the park.

Sincerely,
William Wiest
5334 Dominica Cir Sarasota, FL 34233-3817
william.wiest@yahoo.com

From: KathyIrishGreen@everyactioncustom.com on behalf of [Kathleen Gordon](#)
To: [FLStateParkPlanning](#)
Subject: Topsail Hill
Date: Tuesday, December 4, 2018 6:06:57 PM

Dear Office of Park Planning, Florida Dept. of Environmental Protection,

I am a citizen writing to express my concerns regarding Topsail Hill State Park, which provides habitat to important imperiled species. All Floridians should have equal access to our state parks and I support a single public access point, which will ensure only monitored access into the park.

Please keep this incredible park accessible to all while protecting our shorebirds, imperiled wildlife, and unique ecosystems that would be threatened by unnecessary private access to the park.

Sincerely,
Kathleen Gordon
PO Box 269 Englewood, FL 34295-0269
KathyIrishGreen@yahoo.com

From: mhvenos@everyactioncustom.com on behalf of [Mary Helen Venos](#)
To: [FLStateParkPlanning](#)
Subject: Topsail Hill
Date: Tuesday, December 4, 2018 6:09:01 PM

Dear Office of Park Planning, Florida Dept. of Environmental Protection,

I am a citizen writing to express my concerns regarding Topsail Hill State Park, which provides habitat to important imperiled species. All Floridians should have equal access to our state parks and I support a single public access point, which will ensure only monitored access into the park.

Please keep this incredible park accessible to all while protecting our shorebirds, imperiled wildlife, and unique ecosystems that would be threatened by unnecessary private access to the park.

Sincerely,
Mary Helen Venos
3434 Merrimac Dr Tallahassee, FL 32312-1514
mhvenos@aol.com

From: gerpikim@everyactioncustom.com on behalf of [Maria Del Pilar Barranco](#)
To: [FLStateParkPlanning](#)
Subject: Topsail Hill
Date: Tuesday, December 4, 2018 6:10:35 PM

Dear Office of Park Planning, Florida Dept. of Environmental Protection,

I am a citizen writing to express my concerns regarding Topsail Hill State Park, which provides habitat to important imperiled species. All Floridians should have equal access to our state parks and I support a single public access point, which will ensure only monitored access into the park.

Please keep this incredible park accessible to all while protecting our shorebirds, imperiled wildlife, and unique ecosystems that would be threatened by unnecessary private access to the park.

Sincerely,
Maria Del Pilar Barranco
HORTALEZA C/le Madrid, AP 28004
gerpikim@yahoo.es

From: jriven00@everyactioncustom.com on behalf of [Debbie Rivenburg](#)
To: [FLStateParkPlanning](#)
Subject: Topsail Hill
Date: Tuesday, December 4, 2018 6:13:26 PM

Dear Office of Park Planning, Florida Dept. of Environmental Protection,

I am writing to express my concerns regarding Topsail Hill State Park, which provides habitat to important imperiled species. As a state park, there should not be special private access granted to some, which could jeopardize the wildlife living in and protected by the park.

All Floridians should have equal access to our state parks and I support a single public access point, which will ensure only monitored access into the park.

Please keep this incredible park accessible to all while protecting our shorebirds, imperiled wildlife, and unique ecosystems that would be threatened by unnecessary private access to the park.

Sincerely,
Debbie Rivenburg
1038 Winfield Forest Dr Tallahassee, FL 32317-8614
jriven00@embarqmail.com

From: owlslynx@everyactioncustom.com on behalf of [Deborah Wells](#)
To: [FLStateParkPlanning](#)
Subject: Topsail Hill
Date: Tuesday, December 4, 2018 6:13:27 PM

Dear Office of Park Planning, Florida Dept. of Environmental Protection,

I am a citizen writing to express my concerns regarding Topsail Hill State Park, which provides habitat to important imperiled species. All Floridians should have equal access to our state parks and I support a single public access point, which will ensure only monitored access into the park.

Please keep this incredible park accessible to all while protecting our shorebirds, imperiled wildlife, and unique ecosystems that would be threatened by unnecessary private access to the park.

Sincerely,
Deborah Wells
178 Hague Ct Spring Hill, FL 34606-5946
owlslynx@yahoo.com

From: katelsk@everyactioncustom.com on behalf of [K.L.S. Kemmerling](#)
To: [FLStateParkPlanning](#)
Subject: Topsail Hill
Date: Tuesday, December 4, 2018 6:15:09 PM

Dear Office of Park Planning, Florida Dept. of Environmental Protection,

I am writing to express my concerns regarding Topsail Hill State Park, which provides habitat to important imperiled species. All Floridians should have equal access to our state parks and I support a single public access point, which will ensure only monitored access into the park.

Please keep this incredible park accessible to all while protecting our shorebirds, imperiled wildlife, and unique ecosystems that would be threatened by unnecessary private access to the park.

Thank you.

Sincerely,
K L S Kemmerling
8736 SE May Ter Hobe Sound, FL 33455-7221
katelsk@hotmail.com

From: alpetcr8z@everyactioncustom.com on behalf of [Amy Lucero](#)
To: [FLStateParkPlanning](#)
Subject: Topsail Hill
Date: Tuesday, December 4, 2018 6:16:01 PM

Dear Office of Park Planning, Florida Dept. of Environmental Protection,

I am a citizen writing to express my concerns regarding Topsail Hill State Park, which provides habitat to important imperiled species. All Floridians should have equal access to our state parks and I support a single public access point, which will ensure only monitored access into the park.

Please keep this incredible park accessible to all while protecting our shorebirds, imperiled wildlife, and unique ecosystems that would be threatened by unnecessary private access to the park.

Sincerely,
Amy Lucero
9450 9th St Interlochen, MI 49643-9773
alpetcr8z@yahoo.com

From: ispep1117@everyactioncustom.com on behalf of [Melanie Davis](#)
To: [FLStateParkPlanning](#)
Subject: Topsail Hill
Date: Tuesday, December 4, 2018 6:18:08 PM

Dear Office of Park Planning, Florida Dept. of Environmental Protection,

I am a citizen writing to express my concerns regarding Topsail Hill State Park, which provides habitat to important imperiled species. All Floridians should have equal access to our state parks and I support a single public access point, which will ensure only monitored access into the park.

Please keep this incredible park accessible to all while protecting our shorebirds, imperiled wildlife, and unique ecosystems that would be threatened by unnecessary private access to the park.

Sincerely,
Melanie Davis
7313 SW 43rd Pl Apt 4 Gainesville, FL 32608-6839
ispep1117@yahoo.com

From: ttedesco49@everyactioncustom.com on behalf of [Terry Tedesco](#)
To: [FLStateParkPlanning](#)
Subject: Topsail Hill
Date: Tuesday, December 4, 2018 6:18:36 PM

Dear Office of Park Planning, Florida Dept. of Environmental Protection,

I am a citizen writing to express my concerns regarding Topsail Hill State Park, which provides habitat to important imperiled species. All Floridians should have equal access to our state parks and I support a single public access point, which will ensure only monitored access into the park.

Please keep this incredible park accessible to all while protecting our shorebirds, imperiled wildlife, and unique ecosystems that would be threatened by unnecessary private access to the park.

Sincerely,
Terry Tedesco
3042 E Squaw Peak Cir Phoenix, AZ 85016-8924
ttedesco49@cox.net

From: wbillings3@everyactioncustom.com on behalf of [William Billings](#)
To: [FLStateParkPlanning](#)
Subject: Topsail Hill
Date: Tuesday, December 4, 2018 6:19:29 PM

Dear Office of Park Planning, Florida Dept. of Environmental Protection,

I am a citizen writing to express my concerns regarding Topsail Hill State Park, which provides habitat to important imperiled species. All Floridians should have equal access to our state parks and I support a single public access point, which will ensure only monitored access into the park.

Please keep this incredible park accessible to all while protecting our shorebirds, imperiled wildlife, and unique ecosystems that would be threatened by unnecessary private access to the park.

Sincerely,
William Billings
1 Drury Dr Key Largo, FL 33037-4114
wbillings3@gmail.com

From: bluerock513@everyactioncustom.com on behalf of [Matt Rosa](#)
To: [FLStateParkPlanning](#)
Subject: Topsail Hill
Date: Tuesday, December 4, 2018 4:38:19 PM

Dear Office of Park Planning, Florida Dept. of Environmental Protection,

I am a citizen writing to express my concerns regarding Topsail Hill State Park, which provides habitat to important imperiled species. All Floridians should have equal access to our state parks and I support a single public access point, which will ensure only monitored access into the park.

Please keep this incredible park accessible to all while protecting our shorebirds, imperiled wildlife, and unique ecosystems that would be threatened by unnecessary private access to the park.

Sincerely,
Matt Rosa
7104 Tulip St Philadelphia, PA 19135-1428
bluerock513@aol.com

From: ac17631@everyactioncustom.com on behalf of [Glenn Tross](#)
To: [FLStateParkPlanning](#)
Subject: Topsail Hill
Date: Tuesday, December 4, 2018 6:19:48 PM

Dear Office of Park Planning, Florida Dept. of Environmental Protection,

I am a citizen writing to express my concerns regarding Topsail Hill State Park, which provides habitat to important imperiled species. All Floridians should have equal access to our state parks and I support a single public access point, which will ensure only monitored access into the park.

Please keep this incredible park accessible to all while protecting our shorebirds, imperiled wildlife, and unique ecosystems that would be threatened by unnecessary private access to the park.

Sincerely,
Glenn Tross
2918 Drew St Apt 217 Clearwater, FL 33759-3064
ac17631@aol.com

From: rnstephaniepiece@everyactioncustom.com on behalf of [Stephanie Pierce](#)
To: [FLStateParkPlanning](#)
Subject: Topsail Hill
Date: Tuesday, December 4, 2018 6:22:46 PM

Dear Office of Park Planning, Florida Dept. of Environmental Protection,

I am a citizen writing to express my concerns regarding Topsail Hill State Park, which provides habitat to important imperiled species. All Floridians should have equal access to our state parks and I support a single public access point, which will ensure only monitored access into the park.

Please keep this incredible park accessible to all while protecting our shorebirds, imperiled wildlife, and unique ecosystems that would be threatened by unnecessary private access to the park.

Sincerely,
Stephanie Pierce
6007 SW 27th Ter Gainesville, FL 32608-5355
rnstephaniepiece@yahoo.com

From: christirow@everyactioncustom.com on behalf of [Christine Rowland](#)
To: [FLStateParkPlanning](#)
Subject: Topsail Hill
Date: Tuesday, December 4, 2018 6:23:14 PM

Dear Office of Park Planning, Florida Dept. of Environmental Protection,

I am a citizen writing to express my concerns regarding Topsail Hill State Park, which provides habitat to important imperiled species. All Floridians should have equal access to our state parks and I support a single public access point, which will ensure only monitored access into the park.

Please keep this incredible park accessible to all while protecting our shorebirds, imperiled wildlife, and unique ecosystems that would be threatened by unnecessary private access to the park.

Sincerely,
Christine Rowland
6328 Clark Lake Dr New Port Richey, FL 34655-6012
christirow@aol.com

From: cisilvers@everyactioncustom.com on behalf of [Christel Silvers](#)
To: [FLStateParkPlanning](#)
Subject: Topsail Hill
Date: Tuesday, December 4, 2018 6:24:03 PM

Dear Office of Park Planning, Florida Dept. of Environmental Protection,

I am a citizen writing to express my concerns regarding Topsail Hill State Park, which provides habitat to important imperiled species. All Floridians should have equal access to our state parks and I support a single public access point, which will ensure only monitored access into the park.

Please keep this incredible park accessible to all while protecting our shorebirds, imperiled wildlife, and unique ecosystems that would be threatened by unnecessary private access to the park.

Sincerely,
Christel Silvers
13485 91AV Seminole, FL 33776
cisilvers@yahoo.com

From: oreproductions70@everyactioncustom.com on behalf of [Jeff Ore](#)
To: [FLStateParkPlanning](#)
Subject: Topsail Hill
Date: Tuesday, December 4, 2018 6:29:42 PM

Dear Office of Park Planning, Florida Dept. of Environmental Protection,

I am a citizen writing to express my concerns regarding Topsail Hill State Park, which provides habitat to important imperiled species. All Floridians should have equal access to our state parks and I support a single public access point, which will ensure only monitored access into the park.

Please keep this incredible park accessible to all while protecting our shorebirds, imperiled wildlife, and unique ecosystems that would be threatened by unnecessary private access to the park.

Sincerely,

Jeff Ore

6720 Park Blvd N Lot 72 Pinellas Park, FL 33781-3044

oreproductions70@yahoo.com

From: meverettca@everyactioncustom.com on behalf of [Miranda Everett](#)
To: [FLStateParkPlanning](#)
Subject: Topsail Hill
Date: Tuesday, December 4, 2018 6:43:53 PM

Dear Office of Park Planning, Florida Dept. of Environmental Protection,

I am a citizen writing to express my concerns regarding Topsail Hill State Park, which provides habitat to important imperiled species. All Floridians should have equal access to our state parks and I support a single public access point, which will ensure only monitored access into the park.

Please keep this incredible park accessible to all while protecting our shorebirds, imperiled wildlife, and unique ecosystems that would be threatened by unnecessary private access to the park.

Sincerely,
Miranda Everett
6413 Lynch Canyon Dr Apt B Lake Isabella, CA 93240-9726
meverettca@yahoo.com

From: bobashmore1956@everyactioncustom.com on behalf of [Robert Ashmore](#)
To: [FLStateParkPlanning](#)
Subject: Topsail Hill
Date: Tuesday, December 4, 2018 6:44:18 PM

Dear Office of Park Planning, Florida Dept. of Environmental Protection,

I am a citizen writing to express my concerns regarding Topsail Hill State Park, which provides habitat to important imperiled species. All Floridians should have equal access to our state parks and I support a single public access point, which will ensure only monitored access into the park.

Please keep this incredible park accessible to all while protecting our shorebirds, imperiled wildlife, and unique ecosystems that would be threatened by unnecessary private access to the park.

Sincerely,
Robert Ashmore
126 Lighthouse Dr Jupiter, FL 33469-3511
bobashmore1956@icloud.com

From: barbarajames225@everyactioncustom.com on behalf of [Berbara James](#)
To: [FLStateParkPlanning](#)
Subject: Topsail Hill
Date: Tuesday, December 4, 2018 6:47:02 PM

Dear Office of Park Planning, Florida Dept. of Environmental Protection,

I am a citizen writing to express my concerns regarding Topsail Hill State Park, which provides habitat to important imperiled species. All Floridians should have equal access to our state parks and I support a single public access point, which will ensure only monitored access into the park.

Please keep this incredible park accessible to all while protecting our shorebirds, imperiled wildlife, and unique ecosystems that would be threatened by unnecessary private access to the park.

Sincerely,
Berbara James
5529 55th Way West Palm Beach, FL 33409-7110
barbarajames225@gmail.com

From: asopao@everyactioncustom.com on behalf of [Sheila Ward Nicholas Brokew](#)
To: [FLStateParkPlanning](#)
Subject: Topsail Hill
Date: Tuesday, December 4, 2018 6:50:18 PM

Dear Office of Park Planning, Florida Dept. of Environmental Protection,

I am a citizen writing to express my concerns regarding Topsail Hill State Park, which provides habitat to important imperiled species. All Floridians should have equal access to our state parks and I support a single public access point, which will ensure only monitored access into the park.

Please keep this incredible park accessible to all while protecting our shorebirds, imperiled wildlife, and unique ecosystems that would be threatened by unnecessary private access to the park.

Sincerely,
Sheila Ward Nicholas Brokew
1057 Calle 8 San Juan, PR 00927-5221
asopao@yahoo.com

From: cm.redflower@everyactioncustom.com on behalf of [Cynthia Meketa](#)
To: [FLStateParkPlanning](#)
Subject: Topsail Hill
Date: Tuesday, December 4, 2018 6:51:46 PM

Dear Office of Park Planning, Florida Dept. of Environmental Protection,

I am a citizen writing to express my concerns regarding Topsail Hill State Park, which provides habitat to important imperiled species. All Floridians should have equal access to our state parks and I support a single public access point, which will ensure only monitored access into the park.

Please keep this incredible park accessible to all while protecting our shorebirds, imperiled wildlife, and unique ecosystems that would be threatened by unnecessary private access to the park.

I am a resident of Florida and county camping park employee in Orange County. I talk to people visiting Orlando everyday and espouse of the greatness of Florida's State Parks. I love the State Parks because I know they exist to protect the best of natural Florida while allowing visitors from all over the world to see true natural Florida. But that also comes with the responsibility to protect the plants and wildlife of those parks. As a park employee I know that sometimes people don't know the sensitivity of some parts of the parks. Allowing an unmonitored access to Topsail Hill State Park could open the beach up to people who would allow their dogs to run or to night time parties which would disturb nesting birds.

This is my input on this issue. I am urging you to keep the park having one informed access point for visitors.

Thank you,

Sincerely,
Cynthia Meketa
6791 Midland Dr Saint Cloud, FL 34771-9796
cm.redflower@gmail.com

From: supmaint@everyactioncustom.com on behalf of [Anthony Borzillo](#)
To: [FLStateParkPlanning](#)
Subject: Topsail Hill
Date: Tuesday, December 4, 2018 4:42:58 PM

Dear Office of Park Planning, Florida Dept. of Environmental Protection,

I am a citizen writing to express my concerns regarding Topsail Hill State Park, which provides habitat to important imperiled species. All Floridians should have equal access to our state parks and I support a single public access point, which will ensure only monitored access into the park.

Please keep this incredible park accessible to all while protecting our shorebirds, imperiled wildlife, and unique ecosystems that would be threatened by unnecessary private access to the park.

Sincerely,
Anthony Borzillo
2521 W Diana St Tampa, FL 33614-4201
supmaint@yahoo.com

From: ebknehama@everyactioncustom.com on behalf of [Erin Bartlett](#)
To: [FLStateParkPlanning](#)
Subject: Topsail Hill
Date: Tuesday, December 4, 2018 6:51:55 PM

Dear Office of Park Planning, Florida Dept. of Environmental Protection,

I am a citizen writing to express my concerns regarding Topsail Hill State Park, which provides habitat to important imperiled species. All Floridians should have equal access to our state parks and I support a single public access point, which will ensure only monitored access into the park.

Please keep this incredible park accessible to all while protecting our shorebirds, imperiled wildlife, and unique ecosystems that would be threatened by unnecessary private access to the park.

Sincerely,
Erin Bartlett
4 Sailfish Ln Ocean Ridge, FL 33435-7025
ebknehama@me.com

From: Vjvj2k@everyactioncustom.com on behalf of [Vince And Sandi Vanacore](#)
To: [FLStateParkPlanning](#)
Subject: Topsail Hill
Date: Tuesday, December 4, 2018 6:57:31 PM

Dear Office of Park Planning, Florida Dept. of Environmental Protection,

I am a citizen writing to express my concerns regarding Topsail Hill State Park, which provides habitat to important imperiled species. All Floridians should have equal access to our state parks and I support a single public access point, which will ensure only monitored access into the park.

Please keep this incredible park accessible to all while protecting our shorebirds, imperiled wildlife, and unique ecosystems that would be threatened by unnecessary private access to the park.

With fires, floods and global warming, we need to protect all our parks to save creatures God created for us to protect and not cause them to become extinct.

Sincerely,
Vince And Sandi Vanacore
77 Blazer Pl Monterey, TN 38574-7296
Vjvj2k@frontiernet.net

From: jmurphpic@everyactioncustom.com on behalf of [Jeanne Murphy](#)
To: [FLStateParkPlanning](#)
Subject: Topsail Hill
Date: Tuesday, December 4, 2018 6:59:02 PM

Dear Office of Park Planning, Florida Dept. of Environmental Protection,

I am a citizen writing to express my concerns regarding Topsail Hill State Park, which provides habitat to important imperiled species. All Floridians should have equal access to our state parks and I support a single public access point, which will ensure only monitored access into the park.

Please keep this incredible park accessible to all while protecting our shorebirds, imperiled wildlife, and unique ecosystems that would be threatened by unnecessary private access to the park.

I oppose the introduction of any new beach access points through Topsail Hill Preserve State Park, particularly at un-staffed locations. Topsail is home to a number of imperiled species due to its intact, pristine habitat. Allowing additional unnecessary access through this sensitive system will degrade the remaining natural habitat through additional human disturbance, increase the unpermitted entry of dogs into the park's sensitive habitats, and create corridors for predators to travel along. Even a single, new access point will create a precedent for future, unmonitored access points into the state park, impacting the management of natural resources. Please, protect Topsail Hill Preserve State Park. Thank you.

Sincerely,
Jeanne Murphy
2 Portofino Dr Ste 903 Gulf Breeze, FL 32561-2482
jmurphpic@gmail.com

From: dep5604@everyactioncustom.com on behalf of [Laura Defeo](#)
To: [FLStateParkPlanning](#)
Subject: Topsail Hill
Date: Tuesday, December 4, 2018 7:00:17 PM

Dear Office of Park Planning, Florida Dept. of Environmental Protection,

I am a citizen writing to express my concerns regarding Topsail Hill State Park, which provides habitat to important imperiled species. All Floridians should have equal access to our state parks and I support a single public access point, which will ensure only monitored access into the park.

Please keep this incredible park accessible to all while protecting our shorebirds, imperiled wildlife, and unique ecosystems that would be threatened by unnecessary private access to the park.

Sincerely,
Laura Defeo
4 Ludlow Ln E Palm Coast, FL 32137-9598
dep5604@yahoo.com

From: dfaugust@everyactioncustom.com on behalf of [Darlene Faugust](#)
To: [FLStateParkPlanning](#)
Subject: Topsail Hill
Date: Tuesday, December 4, 2018 7:02:00 PM

Dear Office of Park Planning, Florida Dept. of Environmental Protection,

I am a citizen writing to express my concerns regarding Topsail Hill State Park, which provides habitat to important imperiled species. All Floridians should have equal access to our state parks and I support a single public access point, which will ensure only monitored access into the park.

Please keep this incredible park accessible to all while protecting our shorebirds, imperiled wildlife, and unique ecosystems that would be threatened by unnecessary private access to the park.

Sincerely,
Darlene Faugust
19345 Water Oak Dr Port Charlotte, FL 33948-4104
dfaugust@live.com

From: anthony_j_roche@everyactioncustom.com on behalf of [Anthony Roche](#)
To: [FLStateParkPlanning](#)
Subject: Topsail Hill
Date: Tuesday, December 4, 2018 7:03:11 PM

Dear Office of Park Planning, Florida Dept. of Environmental Protection,

I am a citizen writing to express my concerns regarding Topsail Hill State Park, which provides habitat to important imperiled species. All Floridians should have equal access to our state parks and I support a single public access point, which will ensure only monitored access into the park.

Please keep this incredible park accessible to all while protecting our shorebirds, imperiled wildlife, and unique ecosystems that would be threatened by unnecessary private access to the park.

If a separate access point is added, the access point should be available to all Park users and the general public should have easy egress thru the private community. Gates and other obstacles should be removed to allow the general public the same access.

Sincerely,
Anthony Roche
2685 Sequoia Ter Palm Harbor, FL 34683-6560
anthony_j_roche@yahoo.com

From: johntudek@everyactioncustom.com on behalf of [John Tudek Sr. Tudek](#)
To: [FLStateParkPlanning](#)
Subject: Topsail Hill
Date: Tuesday, December 4, 2018 7:05:35 PM

Dear Office of Park Planning, Florida Dept. of Environmental Protection,

I am a citizen writing to express my concerns regarding Topsail Hill State Park, which provides habitat to important imperiled species. All Floridians should have equal access to our state parks and I support a single public access point, which will ensure only monitored access into the park.

Please keep this incredible park accessible to all while protecting our shorebirds, imperiled wildlife, and unique ecosystems that would be threatened by unnecessary private access to the park.

Sincerely,
John Tudek Sr. Tudek
17106 Falconridge Rd Lithia, FL 33547-5839
johntudek@gmail.com

From: marthawaltman@everyactioncustom.com on behalf of [Martha Waltman](#)
To: [FLStateParkPlanning](#)
Subject: Topsail Hill
Date: Tuesday, December 4, 2018 7:06:12 PM

Dear Office of Park Planning, Florida Dept. of Environmental Protection,

I am a citizen writing to express my concerns regarding Topsail Hill State Park, which provides habitat to important imperiled species. All Floridians should have equal access to our state parks and I support a single public access point, which will ensure only monitored access into the park.

Please keep this incredible park accessible to all while protecting our shorebirds, imperiled wildlife, and unique ecosystems that would be threatened by unnecessary private access to the park.

Sincerely,
Martha Waltman
PO Box 643 Newberry, FL 32669-0643
marthawaltman@hotmail.com

From: dmarie@everyactioncustom.com on behalf of [Dawn Kenyon](#)
To: [FLStateParkPlanning](#)
Subject: Topsail Hill
Date: Tuesday, December 4, 2018 7:10:32 PM

Dear Office of Park Planning, Florida Dept. of Environmental Protection,

I am a citizen writing to express my concerns regarding Topsail Hill State Park, which provides habitat to important imperiled species. All Floridians should have equal access to our state parks and I support a single public access point, which will ensure only monitored access into the park.

Please keep this incredible park accessible to all while protecting our shorebirds, imperiled wildlife, and unique ecosystems that would be threatened by unnecessary private access to the park.

Sincerely,
Dawn Kenyon
54 Bumhill Rd Greenfield Center, NY 12833-1017
dmarie@nycap.rr.com

From: mcmic40@everyactioncustom.com on behalf of [Michael McCarty](#)
To: [FLStateParkPlanning](#)
Subject: Topsail Hill
Date: Tuesday, December 4, 2018 7:11:52 PM

Dear Office of Park Planning, Florida Dept. of Environmental Protection,

I am a citizen writing to express my concerns regarding Topsail Hill State Park, which provides habitat to important imperiled species. All Floridians should have equal access to our state parks and I support a single public access point, which will ensure only monitored access into the park.

Please keep this incredible park accessible to all while protecting our shorebirds, imperiled wildlife, and unique ecosystems that would be threatened by unnecessary private access to the park.

Sincerely,
Michael McCarty
3506 Stearns Park Rd Valrico, FL 33596-8480
mcmic40@msn.com

From: alinescarano@everyactioncustom.com on behalf of [Aline Scarano](#)
To: [FLStateParkPlanning](#)
Subject: Topsail Hill
Date: Tuesday, December 4, 2018 4:45:57 PM

Dear Office of Park Planning, Florida Dept. of Environmental Protection,

I am a citizen writing to express my concerns regarding Topsail Hill State Park, which provides habitat to important imperiled species. All Floridians should have equal access to our state parks and I support a single public access point, which will ensure only monitored access into the park.

Please keep this incredible park accessible to all while protecting our shorebirds, imperiled wildlife, and unique ecosystems that would be threatened by unnecessary private access to the park.

Sincerely,
Aline Scarano
4676 Tuscana Dr Sarasota, FL 34241-4203
alinescarano@icloud.com

From: debbie.shortlegs@everyactioncustom.com on behalf of [Debbie Plishka](#)
To: [FLStateParkPlanning](#)
Subject: Topsail Hill
Date: Tuesday, December 4, 2018 7:12:35 PM

Dear Office of Park Planning, Florida Dept. of Environmental Protection,

I am a citizen writing to express my concerns regarding Topsail Hill State Park, which provides habitat to important imperiled species. All Floridians should have equal access to our state parks and I support a single public access point, which will ensure only monitored access into the park.

Please keep this incredible park accessible to all while protecting our shorebirds, imperiled wildlife, and unique ecosystems that would be threatened by unnecessary private access to the park.

Sincerely,
Debbie Plishka
105 Casterbridge Ln Baldwinsville, NY 13027-1065
debbie.shortlegs@gmail.com

From: timorlorna@everyactioncustom.com on behalf of [Lorna Patrick](#)
To: [FLStateParkPlanning](#)
Subject: Topsail Hill
Date: Tuesday, December 4, 2018 7:19:03 PM

Dear Office of Park Planning, Florida Dept. of Environmental Protection,

Years ago this came up and with public outcry never happened. This creates a precedent for destroying our precious FL parks for the private profiteers. If you want beachfront access buy beachfront. Don't expect for the FL taxpayers to support your endeavors. I lived and worked in Bay County FL from 1978 thru 2018; and was a sea turtle volunteer. Professionally as a biologist I worked USFWS I was part of the Park management review and we worked long and hard to ensure the Park kept and followed the Preserve Park designation. It is truly sad to see the consideration of such an idea. Vote no and conserve our Florida parks!

I am a citizen writing to express my concerns regarding Topsail Hill State Park, which provides habitat to important imperiled species. All Floridians should have equal access to our state parks and I support a single public access point, which will ensure only monitored access into the park.

Please keep this incredible park accessible to all while protecting our shorebirds, imperiled wildlife, and unique ecosystems that would be threatened by unnecessary private access to the park.

Sincerely,
Lorna Patrick
12020 Bentley Dr Independence, KY 41051-2528
timorlorna@comcast.net

From: caryl.speck@everyactioncustom.com on behalf of [Caryl Speck](#)
To: [FLStateParkPlanning](#)
Subject: Topsail Hill
Date: Tuesday, December 4, 2018 7:19:44 PM

Dear Office of Park Planning, Florida Dept. of Environmental Protection,

I am a citizen writing to express my concerns regarding Topsail Hill State Park, which provides habitat to important imperiled species. All Floridians should have equal access to our state parks and I support a single public access point, which will ensure only monitored access into the park.

Please keep this incredible park accessible to all while protecting our shorebirds, imperiled wildlife, and unique ecosystems that would be threatened by unnecessary private access to the park.

Sincerely,
Caryl Speck
1040 Wbaltimore Pike Apt A509 Media, PA 19063
caryl.speck@earthlink.net

From: trestaoac@everyactioncustom.com on behalf of [Glenda Price](#)
To: [FLStateParkPlanning](#)
Subject: Topsail Hill
Date: Tuesday, December 4, 2018 7:20:18 PM

Dear Office of Park Planning, Florida Dept. of Environmental Protection,

I am a citizen writing to express my concerns regarding Topsail Hill State Park, which provides habitat to important imperiled species. All Floridians should have equal access to our state parks and I support a single public access point, which will ensure only monitored access into the park.

Please keep this incredible park accessible to all while protecting our shorebirds, imperiled wildlife, and unique ecosystems that would be threatened by unnecessary private access to the park.

Sincerely,
Glenda Price
357 Joy Haven Dr Sebastian, FL 32958-6605
trestaoac@aol.com

From: Reilsshera@everyactioncustom.com on behalf of [As Er](#)
To: [FLStateParkPlanning](#)
Subject: Topsail Hill
Date: Tuesday, December 4, 2018 7:22:16 PM

Dear Office of Park Planning, Florida Dept. of Environmental Protection,

I am a citizen writing to express my concerns regarding Topsail Hill State Park, which provides habitat to important imperiled species. All Floridians should have equal access to our state parks and I support a single public access point, which will ensure only monitored access into the park.

Please keep this incredible park accessible to all while protecting our shorebirds, imperiled wildlife, and unique ecosystems that would be threatened by unnecessary private access to the park.

Sincerely,

As Er

103 Church St Malvern, PA 19355-2713

Reilsshera@aol.com

From: Reilsshera@everyactioncustom.com on behalf of [As Er](#)
To: [FLStateParkPlanning](#)
Subject: Topsail Hill
Date: Tuesday, December 4, 2018 7:22:36 PM

Dear Office of Park Planning, Florida Dept. of Environmental Protection,

I am a citizen writing to express my concerns regarding Topsail Hill State Park, which provides habitat to important imperiled species. All Floridians should have equal access to our state parks and I support a single public access point, which will ensure only monitored access into the park.

Please keep this incredible park accessible to all while protecting our shorebirds, imperiled wildlife, and unique ecosystems that would be threatened by unnecessary private access to the park.

Sincerely,

As Er

316 Midland Ave Wayne, PA 19087-4306

Reilsshera@aol.com

From: reilsshera@everyactioncustom.com on behalf of [Sa Re](#)
To: [FLStateParkPlanning](#)
Subject: Topsail Hill
Date: Tuesday, December 4, 2018 7:22:58 PM

Dear Office of Park Planning, Florida Dept. of Environmental Protection,

I am a citizen writing to express my concerns regarding Topsail Hill State Park, which provides habitat to important imperiled species. All Floridians should have equal access to our state parks and I support a single public access point, which will ensure only monitored access into the park.

Please keep this incredible park accessible to all while protecting our shorebirds, imperiled wildlife, and unique ecosystems that would be threatened by unnecessary private access to the park.

Sincerely,

Sa Re

516 OCEAN Carmel By The Sea, CA 93921

reilsshera@aol.com

From: marymccrohan@everyactioncustom.com on behalf of [Mary McCrohan](#)
To: [FLStateParkPlanning](#)
Subject: Topsail Hill
Date: Tuesday, December 4, 2018 7:24:45 PM

Dear Office of Park Planning, Florida Dept. of Environmental Protection,

I am a citizen writing to express my concerns regarding Topsail Hill State Park, which provides habitat to important imperiled species. All Floridians should have equal access to our state parks and I support a single public access point, which will ensure only monitored access into the park.

Please keep this incredible park accessible to all while protecting our shorebirds, imperiled wildlife, and unique ecosystems that would be threatened by unnecessary private access to the park.

Sincerely,
Mary McCrohan
5 Canarsie Pl Palm Coast, FL 32137-8959
marymccrohan@aol.com

From: nastygeorge59@everyactioncustom.com on behalf of [George Neste](#)
To: [FLStateParkPlanning](#)
Subject: Topsail Hill
Date: Tuesday, December 4, 2018 4:28:51 PM

Dear Office of Park Planning, Florida Dept. of Environmental Protection,

I am a citizen writing to express my concerns regarding Topsail Hill State Park, which provides habitat to important imperiled species. All Floridians should have equal access to our state parks and I support a single public access point, which will ensure only monitored access into the park.

Please keep this incredible park accessible to all while protecting our shorebirds, imperiled wildlife, and unique ecosystems that would be threatened by unnecessary private access to the park.

Sincerely,
George Neste
4437 Garden Club St High Point, NC 27265-1196
nastygeorge59@earthlink.net

From: [Randy Berke](#)
To: [FLStateParkPlanning](#)
Subject: Additional Beach Access needed at Topsail 30A
Date: Tuesday, December 4, 2018 8:59:43 PM

To Whom it may concern,

There is limited beach access on the west end of 30A. I support additional beach access on 30A between Topsail and Cypress Dunes.

Thank you,
Randy Berke
5262 Wilderness Trail
Rockford, Il. 61114



Virus-free. www.avast.com

From: [Holly Berke](#)
To: [FLStateParkPlanning](#)
Subject: Additional beach access needed at Topsail-30A
Date: Tuesday, December 4, 2018 8:54:13 PM

To Whom it may concern,

There is limited beach access on the west end of 30A. I support additional beach access on 30A between Topsail and Cypress Dunes.

Sincerely,

Holly Berke

5262 Wilderness Trail

Rockford, Il. 61114

(815)540-7978

From: [AOL](#)
To: [FLStateParkPlanning](#)
Subject: NO additional access for Topsail Preserve State Park
Date: Tuesday, December 4, 2018 10:00:05 PM

NO additional access for Topsail Preserve State Park.

Please!

Fred Buehler
286 Forest St.
Santa Rosa Beach, FL 32459
850-429-1486

Sent from my iPhone

From: [Thomas Cordi](#)
To: [FLStateParkPlanning](#)
Subject: The Need for Eastern Beach Access
Date: Tuesday, December 4, 2018 8:39:30 PM
Attachments: [GOOD NEIGHBOR PLAN.docx](#)

Dear Folks,

Please see the attached letter explaining why I feel Eastern access is in the public interest because it can strike a balance between preservation and conservation and outdoor recreation opportunities for Florida's citizens and visitors. A "Good Neighbor Plan" is especially relevant given the attack on "customary usage" of the beaches by private property owners and the tremendous recent development of West 30A. Our proposal adds an additional public access point to public beaches that is controlled and protective of the treasure that is our park.

Sincerely,

Thomas and Irene Cordi
Santa Rosa Beach

From: rmassey761@everyactioncustom.com on behalf of [Marilyn Massey](#)
To: [FLStateParkPlanning](#)
Subject: Topsail Hill
Date: Tuesday, December 4, 2018 7:25:08 PM

Dear Office of Park Planning, Florida Dept. of Environmental Protection,

I am a citizen writing to express my concerns regarding Topsail Hill State Park, which provides habitat to important imperiled species. All Floridians should have equal access to our state parks and I support a single public access point, which will ensure only monitored access into the park.

Please keep this incredible park accessible to all while protecting our shorebirds, imperiled wildlife, and unique ecosystems that would be threatened by unnecessary private access to the park.

Sincerely,
Marilyn Massey
26257 Willow Ln Wilmington, IL 60481-9483
rmassey761@aol.com

From: cathy_mccarty@everyactioncustom.com on behalf of [Catherine McCarty](#)
To: [FLStateParkPlanning](#)
Subject: Topsail Hill
Date: Tuesday, December 4, 2018 8:03:34 PM

Dear Office of Park Planning, Florida Dept. of Environmental Protection,

I am a citizen writing to express my concerns regarding Topsail Hill State Park, which provides habitat to important imperiled species. All Floridians should have equal access to our state parks and I support a single public access point, which will ensure only monitored access into the park.

Please keep this incredible park accessible to all while protecting our shorebirds, imperiled wildlife, and unique ecosystems that would be threatened by unnecessary private access to the park.

Sincerely,
Catherine McCarty
761 Brighton Dr Lawrenceville, GA 30043-4206
cathy_mccarty@yahoo.com

From: njwh2019@everyactioncustom.com on behalf of [Nancy Hunt](#)
To: [FLStateParkPlanning](#)
Subject: Topsail Hill
Date: Tuesday, December 4, 2018 8:09:10 PM

Dear Office of Park Planning, Florida Dept. of Environmental Protection,

I am a citizen writing to express my concerns regarding Topsail Hill State Park, which provides habitat to important imperiled species. All Floridians should have equal access to our state parks and I support a single public access point, which will ensure only monitored access into the park.

Please keep this incredible park accessible to all while protecting our shorebirds, imperiled wildlife, and unique ecosystems that would be threatened by unnecessary private access to the park.

I have camped there and would love to keep it pristine and protected as do my other camping buddies.

Think long term, please!

Sincerely,
Nancy Hunt
2504 Lake Ruby Rd Deland, FL 32724-3800
njwh2019@icloud.com

From: sdriskell@everyactioncustom.com on behalf of [Shelley Driskell](#)
To: [FLStateParkPlanning](#)
Subject: Topsail Hill
Date: Tuesday, December 4, 2018 8:13:24 PM

Dear Office of Park Planning, Florida Dept. of Environmental Protection,

I am a citizen writing to express my concerns regarding Topsail Hill State Park, which provides habitat to important imperiled species. All Floridians should have equal access to our state parks and I support a single public access point, which will ensure only monitored access into the park.

Please keep this incredible park accessible to all while protecting our shorebirds, imperiled wildlife, and unique ecosystems that would be threatened by unnecessary private access to the park.

Sincerely,
Shelley Driskell
5994 Avenue Of The Palms Weeki Wachee, FL 34607-1303
sdriskell@netzero.com

From: pattis22000@everyactioncustom.com on behalf of [Patricia McNally](#)
To: [FLStateParkPlanning](#)
Subject: Topsail Hill
Date: Tuesday, December 4, 2018 8:16:02 PM

Dear Office of Park Planning, Florida Dept. of Environmental Protection,

I am a citizen writing to express my concerns regarding Topsail Hill State Park, which provides habitat to important imperiled species. All Floridians should have equal access to our state parks and I support a single public access point, which will ensure only monitored access into the park.

Please keep this incredible park accessible to all while protecting our shorebirds, imperiled wildlife, and unique ecosystems that would be threatened by unnecessary private access to the park.

Sincerely,
Patricia McNally
8132 Tedburn Park Spring Hill, FL 34606-6931
pattis22000@yahoo.com

From: rcburgess1961@everyactioncustom.com on behalf of [Roberta Burgess](#)
To: [FLStateParkPlanning](#)
Subject: Topsail Hill
Date: Tuesday, December 4, 2018 8:27:07 PM

Dear Office of Park Planning, Florida Dept. of Environmental Protection,

I am a citizen writing to express my concerns regarding Topsail Hill State Park, which provides habitat to important imperiled species. All Floridians should have equal access to our state parks and I support a single public access point, which will ensure only monitored access into the park.

Please keep this incredible park accessible to all while protecting our shorebirds, imperiled wildlife, and unique ecosystems that would be threatened by unnecessary private access to the park.

Sincerely,
Roberta Burgess
3641 Lake Saint George Dr Palm Harbor, FL 34684-4724
rcburgess1961@outlook.com

From: wrightknight2000@everyactioncustom.com on behalf of [Kenneth Wright](#)
To: [FLStateParkPlanning](#)
Subject: Topsail Hill
Date: Tuesday, December 4, 2018 8:29:38 PM

Dear Office of Park Planning, Florida Dept. of Environmental Protection,

I am a citizen writing to express my concerns regarding Topsail Hill State Park, which provides habitat to important imperiled species. All Floridians should have equal access to our state parks and I support a single public access point, which will ensure only monitored access into the park.

Please keep this incredible park accessible to all while protecting our shorebirds, imperiled wildlife, and unique ecosystems that would be threatened by unnecessary private access to the park.

Sincerely,
Kenneth Wright
105 Ursuline Rd Santa Rosa, CA 95403-1736
wrightknight2000@yahoo.com

From: kindkare@everyactioncustom.com on behalf of [Karen Hotchkiss](#)
To: [FLStateParkPlanning](#)
Subject: Topsail Hill
Date: Tuesday, December 4, 2018 8:31:03 PM

Dear Office of Park Planning, Florida Dept. of Environmental Protection,

I am a citizen writing to express my concerns regarding Topsail Hill State Park, which provides habitat to important imperiled species. All Floridians should have equal access to our state parks and I support a single public access point, which will ensure only monitored access into the park.

Please keep this incredible park accessible to all while protecting our shorebirds, imperiled wildlife, and unique ecosystems that would be threatened by unnecessary private access to the park.

Sincerely,
Karen Hotchkiss
4425 Cypress Mill Rd Kissimmee, FL 34746-2753
kindkare@hotmail.com

From: gsmklm@everyactioncustom.com on behalf of [Jeff Moss](#)
To: [FLStateParkPlanning](#)
Subject: Topsail Hill
Date: Tuesday, December 4, 2018 8:37:13 PM

Dear Office of Park Planning, Florida Dept. of Environmental Protection,

I am a citizen writing to express my concerns regarding Topsail Hill State Park, which provides habitat to important imperiled species. All Floridians should have equal access to our state parks and I support a single public access point, which will ensure only monitored access into the park.

Please keep this incredible park accessible to all while protecting our shorebirds, imperiled wildlife, and unique ecosystems that would be threatened by unnecessary private access to the park.

Sincerely,
Jeff Moss
4472 Waters Edge Ln Sanibel, FL 33957-2805
gsmklm@aol.com

From: medicalwonder01@everyactioncustom.com on behalf of [Claudia Gillis](#)
To: [FLStateParkPlanning](#)
Subject: Topsail Hill
Date: Tuesday, December 4, 2018 8:44:24 PM

Dear Office of Park Planning, Florida Dept. of Environmental Protection,

I am a citizen writing to express my concerns regarding Topsail Hill State Park, which provides habitat to important imperiled species. All Floridians should have equal access to our state parks and I support a single public access point, which will ensure only monitored access into the park.

Please keep this incredible park accessible to all while protecting our shorebirds, imperiled wildlife, and unique ecosystems that would be threatened by unnecessary private access to the park.

Sincerely,
Claudia Gillis
977 SW Longfellow Rd Port St Lucie, FL 34953-2328
medicalwonder01@yahoo.com

From: wbeckeroags@everyactioncustom.com on behalf of [Willard Becker](#)
To: [FLStateParkPlanning](#)
Subject: Topsail Hill
Date: Tuesday, December 4, 2018 8:52:04 PM

Dear Office of Park Planning, Florida Dept. of Environmental Protection,

I am a citizen writing to express my concerns regarding Topsail Hill State Park, which provides habitat to important imperiled species. All Floridians should have equal access to our state parks and I support a single public access point, which will ensure only monitored access into the park.

Please keep this incredible park accessible to all while protecting our shorebirds, imperiled wildlife, and unique ecosystems that would be threatened by unnecessary private access to the park.

Sincerely,
Willard Becker
6438 93rd Ter N Apt 602 Pinellas Park, FL 33782-4651
wbeckeroags@earthlink.net

From: csoragha@everyactioncustom.com on behalf of [C.S](#)
To: [FLStateParkPlanning](#)
Subject: Topsail Hill
Date: Tuesday, December 4, 2018 7:28:09 PM

Dear Office of Park Planning, Florida Dept. of Environmental Protection,

I am a citizen writing to express my concerns regarding Topsail Hill State Park, which provides habitat to important imperiled species. All Floridians should have equal access to our state parks and I support a single public access point, which will ensure only monitored access into the park.

Please keep this incredible park accessible to all while protecting our shorebirds, imperiled wildlife, and unique ecosystems that would be threatened by unnecessary private access to the park.

PLEASE PROTECT TOPSAIL HILL PARK NOW, THANK YOU!!

Sincerely,
C S
SARATOGA Ave San Diego, CA 92107
csoragha@hotmail.com

From: gracesterrett@everyactioncustom.com on behalf of [Grace Sterrett](#)
To: [FLStateParkPlanning](#)
Subject: Topsail Hill
Date: Tuesday, December 4, 2018 8:54:48 PM

Dear Office of Park Planning, Florida Dept. of Environmental Protection,

I am a citizen writing to express my concerns regarding Topsail Hill State Park, which provides habitat to important imperiled species. All Floridians should have equal access to our state parks and I support a single public access point, which will ensure only monitored access into the park.

Please keep this incredible park accessible to all while protecting our shorebirds, imperiled wildlife, and unique ecosystems that would be threatened by unnecessary private access to the park.

Sincerely,
Grace Sterrett
212 Bamboo Rd Palm Beach Shores, FL 33404-5733
gracesterrett@gmail.com

From: mmlwilderness@everyactioncustom.com on behalf of [Mallory Lykes](#)
To: [FLStateParkPlanning](#)
Subject: Topsail Hill
Date: Tuesday, December 4, 2018 8:55:08 PM

Dear Office of Park Planning, Florida Dept. of Environmental Protection,

I am a citizen writing to express my concerns regarding Topsail Hill State Park, which provides habitat to important imperiled species. All Floridians should have equal access to our state parks and I support a single public access point, which will ensure only monitored access into the park.

Please keep this incredible park accessible to all while protecting our shorebirds, imperiled wildlife, and unique ecosystems that would be threatened by unnecessary private access to the park.

Sincerely,
Mallory Lykes
5427 Lykes Ln Tampa, FL 33611-4746
mmlwilderness@gmail.com

From: porchy42@everyactioncustom.com on behalf of [Delores Meers](#)
To: [FLStateParkPlanning](#)
Subject: Topsail Hill
Date: Tuesday, December 4, 2018 8:58:14 PM

Dear Office of Park Planning, Florida Dept. of Environmental Protection,

I am a citizen writing to express my concerns regarding Topsail Hill State Park, which provides habitat to important imperiled species. All Floridians should have equal access to our state parks and I support a single public access point, which will ensure only monitored access into the park.

Please keep this incredible park accessible to all while protecting our shorebirds, imperiled wildlife, and unique ecosystems that would be threatened by unnecessary private access to the park.

Sincerely,
Delores Meers
113 Reel Ct Sanford, FL 32773-5822
porchy42@gmail.com

From: sirquickwit@everyactioncustom.com on behalf of [V L](#)
To: [FLStateParkPlanning](#)
Subject: Topsail Hill
Date: Tuesday, December 4, 2018 9:03:02 PM

Dear Office of Park Planning, Florida Dept. of Environmental Protection,

I am a citizen writing to express my concerns regarding Topsail Hill State Park, which provides habitat to important imperiled species. All Floridians should have equal access to our state parks and I support a single public access point, which will ensure only monitored access into the park.

Please keep this incredible park accessible to all while protecting our shorebirds, imperiled wildlife, and unique ecosystems that would be threatened by unnecessary private access to the park.

Sincerely,

V L

129 Reserve Cir Apt 109 Oviedo, FL 32765-7918

sirquickwit@aol.com

From: cjrnw@everyactioncustom.com on behalf of [Barbara Adkins](#)
To: [FLStateParkPlanning](#)
Subject: Topsail Hill
Date: Tuesday, December 4, 2018 9:05:33 PM

Dear Office of Park Planning, Florida Dept. of Environmental Protection,

I am a citizen writing to express my concerns regarding Topsail Hill State Park, which provides habitat to important imperiled species. All Floridians should have equal access to our state parks and I support a single public access point, which will ensure only monitored access into the park.

Please keep this incredible park accessible to all while protecting our shorebirds, imperiled wildlife, and unique ecosystems that would be threatened by unnecessary private access to the park.

Sincerely,
Barbara Adkins
7104 Tulip St Philadelphia, PA 19135-1428
cjrnw@aol.com

From: MISS.ONDINE@everyactioncustom.com on behalf of [Ann Van Cott Van Cott](#)
To: [FLStateParkPlanning](#)
Subject: Topsail Hill
Date: Tuesday, December 4, 2018 9:09:11 PM

Dear Office of Park Planning, Florida Dept. of Environmental Protection,

I am a citizen writing to express my concerns regarding Topsail Hill State Park, which provides habitat to important imperiled species. All Floridians should have equal access to our state parks and I support a single public access point, which will ensure only monitored access into the park.

Please keep this incredible park accessible to all while protecting our shorebirds, imperiled wildlife, and unique ecosystems that would be threatened by unnecessary private access to the park.

Sincerely,
Ann Van Cott Van Cott
291 Woods Point Rd Osprey, FL 34229-9205
MISS.ONDINE@VERIZON.NET

From: nancy77@everyactioncustom.com on behalf of [Nancy Curtis Curtis](#)
To: [FLStateParkPlanning](#)
Subject: Topsail Hill
Date: Tuesday, December 4, 2018 9:12:59 PM

Dear Office of Park Planning, Florida Dept. of Environmental Protection,

I am a citizen writing to express my concerns regarding Topsail Hill State Park, which provides habitat to important imperiled species. All Floridians should have equal access to our state parks and I support a single public access point, which will ensure only monitored access into the park.

Please keep this incredible park accessible to all while protecting our shorebirds, imperiled wildlife, and unique ecosystems that would be threatened by unnecessary private access to the park.

I hope you will show compassion for the rare nesting birds. I'm urging you to maintain a single, public access at the Topsail Hill Preserve State Park, and not allow people to enter the park on their way to the beach without any monitoring. An unstaffed entrance will be devastating for the nesting birds. Thank you for your consideration.

Sincerely,
Nancy Curtis Curtis
380 Gulf Of Mexico Dr Apt 536 Longboat Key, FL 34228-4050
nancy77@gmail.com

From: betwerner@everyactioncustom.com on behalf of [Beth Werner](#)
To: [FLStateParkPlanning](#)
Subject: Topsail Hill
Date: Tuesday, December 4, 2018 9:16:26 PM

Dear Office of Park Planning, Florida Dept. of Environmental Protection,

I am a citizen writing to express my concerns regarding Topsail Hill State Park, which provides habitat to important imperiled species. All Floridians should have equal access to our state parks and I support a single public access point, which will ensure only monitored access into the park.

Please keep this incredible park accessible to all while protecting our shorebirds, imperiled wildlife, and unique ecosystems that would be threatened by unnecessary private access to the park.

Sincerely,
Beth Werner
660 NW 128th Ct Miami, FL 33182-1159
betwerner@gmail.com

From: jmichea@everyactioncustom.com on behalf of [Janet Michea](#)
To: [FLStateParkPlanning](#)
Subject: Topsail Hill
Date: Tuesday, December 4, 2018 9:19:50 PM

Dear Office of Park Planning, Florida Dept. of Environmental Protection,

I am a citizen writing to express my concerns regarding Topsail Hill State Park, which provides habitat to important imperiled species. All Floridians should have equal access to our state parks and I support a single public access point, which will ensure only monitored access into the park.

Please keep this incredible park accessible to all while protecting our shorebirds, imperiled wildlife, and unique ecosystems that would be threatened by unnecessary private access to the park.

Sincerely,
Janet Michea
634 S 15th St Fernandina, FL 32034-2922
jmichea@comcast.net

From: atkins.adrienne@everyactioncustom.com on behalf of [Adrienne Atkins](#)
To: [FLStateParkPlanning](#)
Subject: Topsail Hill
Date: Tuesday, December 4, 2018 9:23:07 PM

Dear Office of Park Planning, Florida Dept. of Environmental Protection,

I am a native Floridian writing to express my concerns regarding Topsail Hill State Park, which provides habitat to important imperiled species. All Floridians should have equal access to our state parks and I support a single public access point, which will ensure only monitored access into the park.

Please keep this incredible park accessible to all while protecting our shorebirds, imperiled wildlife, and unique ecosystems that would be threatened by unnecessary private access to the park.

Sincerely,
Adrienne Atkins
PO Box 245 Welaka, FL 32193-0245
atkins.adrienne@gmail.com

From: katharine.fisher.britton@everyactioncustom.com on behalf of [Katharine Britton](#)
To: [FLStateParkPlanning](#)
Subject: Topsail Hill
Date: Tuesday, December 4, 2018 7:28:26 PM

Dear Office of Park Planning, Florida Dept. of Environmental Protection,

I am a citizen writing to express my concerns regarding Topsail Hill State Park, which provides habitat to important imperiled species. All Floridians should have equal access to our state parks and I support a single public access point, which will ensure only monitored access into the park.

Please keep this incredible park accessible to all while protecting our shorebirds, imperiled wildlife, and unique ecosystems that would be threatened by unnecessary private access to the park.

Sincerely,
Katharine Britton
1605 Middle Gulf Dr Sanibel, FL 33957-7600
katharine.fisher.britton@dartmouth.edu

From: margretbeck@everyactioncustom.com on behalf of [Margaret Beck](#)
To: [FLStateParkPlanning](#)
Subject: Topsail Hill
Date: Tuesday, December 4, 2018 9:29:17 PM

Dear Office of Park Planning, Florida Dept. of Environmental Protection,

I am a citizen writing to express my concerns regarding Topsail Hill State Park, which provides habitat to important imperiled species. All Floridians should have equal access to our state parks and I support a single public access point, which will ensure only monitored access into the park.

Please keep this incredible park accessible to all while protecting our shorebirds, imperiled wildlife, and unique ecosystems that would be threatened by unnecessary private access to the park.

Sincerely,
Margaret Beck
445 Moran Rd Grosse Pointe Farms, MI 48236-3229
margretbeck@comcast.net

From: dawnlewis71.dl@everyactioncustom.com on behalf of [Dawn Lewis](#)
To: [FLStateParkPlanning](#)
Subject: Topsail Hill
Date: Tuesday, December 4, 2018 9:36:08 PM

Dear Office of Park Planning, Florida Dept. of Environmental Protection,

I am a citizen writing to express my concerns regarding Topsail Hill State Park, which provides habitat to important imperiled species. All Floridians should have equal access to our state parks and I support a single public access point, which will ensure only monitored access into the park.

Please keep this incredible park accessible to all while protecting our shorebirds, imperiled wildlife, and unique ecosystems that would be threatened by unnecessary private access to the park.

Sincerely,
Dawn Lewis
5233 Whippoorwill Dr Holiday, FL 34690-2144
dawnlewis71.dl@gmail.com

From: rhonihilson@everyactioncustom.com on behalf of [Rhonda Hilson](#)
To: [FLStateParkPlanning](#)
Subject: Topsail Hill
Date: Tuesday, December 4, 2018 9:36:48 PM

Dear Office of Park Planning, Florida Dept. of Environmental Protection,

I am a citizen writing to express my concerns regarding Topsail Hill State Park, which provides habitat to important imperiled species. All Floridians should have equal access to our state parks and I support a single public access point, which will ensure only monitored access into the park.

Please keep this incredible park accessible to all while protecting our shorebirds, imperiled wildlife, and unique ecosystems that would be threatened by unnecessary private access to the park.

Keep the park pristine by not allowing access points that are not monitored. Thank you for considering my comments.

Sincerely,
Rhonda Hilson
PO Box 12843 Fort Pierce, FL 34979-2843
rhonihilson@gmail.com

From: ripiala@everyactioncustom.com on behalf of [Marietta Bala](#)
To: [FLStateParkPlanning](#)
Subject: Topsail Hill
Date: Tuesday, December 4, 2018 9:37:54 PM

Dear Office of Park Planning, Florida Dept. of Environmental Protection,

I am a citizen writing to express my concerns regarding Topsail Hill State Park, which provides habitat to important imperiled species. All Floridians should have equal access to our state parks and I support a single public access point, which will ensure only monitored access into the park.

Please keep this incredible park accessible to all while protecting our shorebirds, imperiled wildlife, and unique ecosystems that would be threatened by unnecessary private access to the park.

Sincerely,
Marietta Bala
23056 Shady Knoll Dr Estero, FL 34135-2034
ripiala@comcast.net

From: janetm77@everyactioncustom.com on behalf of [Janet Martinez](#)
To: [FLStateParkPlanning](#)
Subject: Topsail Hill
Date: Tuesday, December 4, 2018 9:40:25 PM

Dear Office of Park Planning, Florida Dept. of Environmental Protection,

I am a citizen writing to express my concerns regarding Topsail Hill State Park, which provides habitat to important imperiled species. All Floridians should have equal access to our state parks and I support a single public access point, which will ensure only monitored access into the park.

Please keep this incredible park accessible to all while protecting our shorebirds, imperiled wildlife, and unique ecosystems that would be threatened by unnecessary private access to the park.

Sincerely,
Janet Martinez
270 SW 48th Ct Coral Gables, FL 33134-1263
janetm77@bellsouth.net

From: deanna.mousaw@everyactioncustom.com on behalf of [BRYAN MOUSAW](#)
To: [FLStateParkPlanning](#)
Subject: Topsail Hill
Date: Tuesday, December 4, 2018 9:41:07 PM

Dear Office of Park Planning, Florida Dept. of Environmental Protection,

I am a citizen writing to express my concerns regarding Topsail Hill State Park, which provides habitat to important imperiled species. All Floridians should have equal access to our state parks and I support a single public access point, which will ensure only monitored access into the park.

Please keep this incredible park accessible to all while protecting our shorebirds, imperiled wildlife, and unique ecosystems that would be threatened by unnecessary private access to the park.

Sincerely,
BRYAN MOUSAW
1451 Treat Blvd Walnut Creek, CA 94597-7508
deanna.mousaw@smail.rasmussen.edu

From: mylesarobertson@everyactioncustom.com on behalf of [Myles Robertson](#)
To: [FLStateParkPlanning](#)
Subject: Topsail Hill
Date: Tuesday, December 4, 2018 9:45:07 PM

Dear Office of Park Planning, Florida Dept. of Environmental Protection,

I am a citizen writing to express my concerns regarding Topsail Hill State Park, which provides habitat to important imperiled species. All Floridians should have equal access to our state parks and I support a single public access point, which will ensure only monitored access into the park.

Please keep this incredible park accessible to all while protecting our shorebirds, imperiled wildlife, and unique ecosystems that would be threatened by unnecessary private access to the park.

Sincerely,
Myles Robertson
2024 Ted Hines Dr Tallahassee, FL 32308-4828
mylesarobertson@yahoo.com

From: rambozhouse@everyactioncustom.com on behalf of [Kathy Govreau](#)
To: [FLStateParkPlanning](#)
Subject: Topsail Hill
Date: Tuesday, December 4, 2018 9:48:17 PM

Dear Office of Park Planning, Florida Dept. of Environmental Protection,

I am a citizen writing to express my concerns regarding Topsail Hill State Park, which provides habitat to important imperiled species. All Floridians should have equal access to our state parks and I support a single public access point, which will ensure only monitored access into the park.

Please keep this incredible park accessible to all while protecting our shorebirds, imperiled wildlife, and unique ecosystems that would be threatened by unnecessary private access to the park.

Sincerely,
Kathy Govreau
9853 Lanning Ln Morongo Valley, CA 92256-9419
rambozhouse@gmail.com

From: elephants815@everyactioncustom.com on behalf of [Pamela Hennig](#)
To: [FLStateParkPlanning](#)
Subject: Topsail Hill
Date: Tuesday, December 4, 2018 9:53:18 PM

Dear Office of Park Planning, Florida Dept. of Environmental Protection,

I am a citizen writing to express my concerns regarding Topsail Hill State Park, which provides habitat to important imperiled species. All Floridians should have equal access to our state parks and I support a single public access point, which will ensure only monitored access into the park.

Please keep this incredible park accessible to all while protecting our shorebirds, imperiled wildlife, and unique ecosystems that would be threatened by unnecessary private access to the park.

Sincerely,
Pamela Hennig
5976 20th St Vero Beach, FL 32966-1019
elephants815@gmail.com

From: dobi_dobroslawa@everyactioncustom.com on behalf of [Dobi Dobroslawa](#)
To: [FLStateParkPlanning](#)
Subject: Topsail Hill
Date: Tuesday, December 4, 2018 9:53:40 PM

Dear Office of Park Planning, Florida Dept. of Environmental Protection,

I am a citizen writing to express my concerns regarding Topsail Hill State Park, which provides habitat to important imperiled species. All Floridians should have equal access to our state parks and I support a single public access point, which will ensure only monitored access into the park.

Please keep this incredible park accessible to all while protecting our shorebirds, imperiled wildlife, and unique ecosystems that would be threatened by unnecessary private access to the park.

Sincerely,
Dobi Dobroslawa
21784 Brixham Run Loop Estero, FL 33928-6266
dobi_dobroslawa@yahoo.com

From: celestial7orc@everyactioncustom.com on behalf of [Otessa Compton](#)
To: [FLStateParkPlanning](#)
Subject: Topsail Hill
Date: Tuesday, December 4, 2018 7:34:33 PM

Dear Office of Park Planning, Florida Dept. of Environmental Protection,

I am a citizen writing to express my concerns regarding Topsail Hill State Park, which provides habitat to important imperiled species. All Floridians should have equal access to our state parks and I support a single public access point, which will ensure only monitored access into the park.

Please keep this incredible park accessible to all while protecting our shorebirds, imperiled wildlife, and unique ecosystems that would be threatened by unnecessary private access to the park.

Sincerely,
Otessa Compton
1003 Morgans Landing Dr Sandy Springs, GA 30350-6815
celestial7orc@yahoo.com

From: southernyellowpine@everyactioncustom.com on behalf of [Vicky Raitz](#)
To: [FLStateParkPlanning](#)
Subject: Topsail Hill
Date: Tuesday, December 4, 2018 10:02:11 PM

Dear Office of Park Planning, Florida Dept. of Environmental Protection,

No, No, No....No private access to TopSail...unfair to those of us who pay.....sets precedent to all other parks and monitored access points....as second generation Floridian the beauty of Florida is for all...so treat us all equally and fairly...thank you....

Sincerely,
Vicky Raitz
2165 Maine St Melbourne, FL 32904-4843
southernyellowpine@yahoo.com

From: cjfeehan@everyactioncustom.com on behalf of [Christopher Feehan](#)
To: [FLStateParkPlanning](#)
Subject: Topsail Hill
Date: Tuesday, December 4, 2018 10:06:49 PM

Dear Office of Park Planning, Florida Dept. of Environmental Protection,

I am a citizen writing to express my concerns regarding Topsail Hill State Park, which provides habitat to important imperiled species. All Floridians should have equal access to our state parks and I support a single public access point, which will ensure only monitored access into the park.

Please keep this incredible park accessible to all while protecting our shorebirds, imperiled wildlife, and unique ecosystems that would be threatened by unnecessary private access to the park.

Sincerely,
Christopher Feehan
2086 Admiral Ct # B Tallahassee, FL 32308-3832
cjfeehan@hotmail.com

From: vrcaash@everyactioncustom.com on behalf of [Ricky Cash](#)
To: [FLStateParkPlanning](#)
Subject: Topsail Hill
Date: Tuesday, December 4, 2018 10:12:05 PM

Dear Office of Park Planning, Florida Dept. of Environmental Protection,

Sirs, I can see no good by opening an unmonitored access for a private group into TopSail, or any other State Park/Natural Area. This is ill-advised and should be denied.

Sincerely,
Ricky Cash
4613 Griffin View Dr Lady Lake, FL 32159-4013
vrcaash@aol.com

From: little_jennifer73@everyactioncustom.com on behalf of [Jennifer Vaca](#)
To: [FLStateParkPlanning](#)
Subject: Topsail Hill
Date: Tuesday, December 4, 2018 10:16:38 PM

Dear Office of Park Planning, Florida Dept. of Environmental Protection,

I am a citizen writing to express my concerns regarding Topsail Hill State Park, which provides habitat to important imperiled species. All Floridians should have equal access to our state parks and I support a single public access point, which will ensure only monitored access into the park.

Please keep this incredible park accessible to all while protecting our shorebirds, imperiled wildlife, and unique ecosystems that would be threatened by unnecessary private access to the park.

Sincerely,
Jennifer Vaca
4310 SW 134th Ave Miami, FL 33175-3834
little_jennifer73@hotmail.com

From: yvonne322@everyactioncustom.com on behalf of [Yvonne Campbell](#)
To: [FLStateParkPlanning](#)
Subject: Topsail Hill
Date: Tuesday, December 4, 2018 10:34:11 PM

Dear Office of Park Planning, Florida Dept. of Environmental Protection,

I am a citizen writing to express my concerns regarding Topsail Hill State Park, which provides habitat to important imperiled species. All Floridians should have equal access to our state parks and I support a single public access point, which will ensure only monitored access into the park.

Please keep this incredible park accessible to all while protecting our shorebirds, imperiled wildlife, and unique ecosystems that would be threatened by unnecessary private access to the park.

Sincerely,
Yvonne Campbell
1385 Serena Cir # UNUT1 Chula Vista, CA 91910-8637
yvonne322@gmail.com

From: wadehmatthews@everyactioncustom.com on behalf of [Wade and Betty Matthews](#)
To: [FLStateParkPlanning](#)
Subject: Topsail Hill
Date: Tuesday, December 4, 2018 10:36:12 PM

Dear Office of Park Planning, Florida Dept. of Environmental Protection,

We are citizens and voters writing to express our concerns regarding Topsail Hill State Park, which provides habitat to important imperiled species. All Floridians should have equal access to our state parks and we support a single public access point, which will ensure only monitored access into the park.

Please keep this incredible park accessible to all while protecting our shorebirds, imperiled wildlife, and unique ecosystems that would be threatened by unnecessary private access to the park.

Sincerely,
Wade and Betty Matthews
5152 Admiral Pl Sarasota, FL 34231-4202
wadehmatthews@gmail.com

From: jdenis0804@everyactioncustom.com on behalf of [Jessica Denis](#)
To: [FLStateParkPlanning](#)
Subject: Topsail Hill
Date: Tuesday, December 4, 2018 10:44:29 PM

Dear Office of Park Planning, Florida Dept. of Environmental Protection,

I am a citizen writing to express my concerns regarding Topsail Hill State Park, which provides habitat to important imperiled species. All Floridians should have equal access to our state parks and I support a single public access point, which will ensure only monitored access into the park.

Please keep this incredible park accessible to all while protecting our shorebirds, imperiled wildlife, and unique ecosystems that would be threatened by unnecessary private access to the park.

Sincerely,
Jessica Denis
14 W Washington St Orlando, FL 32801-2313
jdenis0804@yahoo.com

From: ruthanboudreau@everyactioncustom.com on behalf of [Ruth Boudreau](#)
To: [FLStateParkPlanning](#)
Subject: Topsail Hill
Date: Tuesday, December 4, 2018 10:45:50 PM

Dear Office of Park Planning, Florida Dept. of Environmental Protection,

I am a citizen writing to express my concerns regarding Topsail Hill State Park, which provides habitat to important imperiled species. All Floridians should have equal access to our state parks and I support a single public access point, which will ensure only monitored access into the park.

Please keep this incredible park accessible to all while protecting our shorebirds, imperiled wildlife, and unique ecosystems that would be threatened by unnecessary private access to the park.

Sincerely,
Ruth Boudreau
3300 Loveland Blvd Unit 1503 Port Charlotte, FL 33980-6709
ruthanboudreau@yahoo.com

From: bhermannsf@everyactioncustom.com on behalf of [Birgir Hermann](#)
To: [FLStateParkPlanning](#)
Subject: Topsail Hill
Date: Tuesday, December 4, 2018 10:51:14 PM

Dear Office of Park Planning, Florida Dept. of Environmental Protection,

I am a citizen writing to express my concerns regarding Topsail Hill State Park, which provides habitat to important imperiled species. All Floridians should have equal access to our state parks and I support a single public access point, which will ensure only monitored access into the park.

Please keep this incredible park accessible to all while protecting our shorebirds, imperiled wildlife, and unique ecosystems that would be threatened by unnecessary private access to the park.

Sincerely,
Birgir Hermann
627 Page St Apt 7 San Francisco, CA 94117-2594
bhermannsf@aol.com

From: m.mk@everyactioncustom.com on behalf of [Mark M Giese](#)
To: [FLStateParkPlanning](#)
Subject: Topsail Hill
Date: Tuesday, December 4, 2018 10:53:40 PM

Dear Office of Park Planning, Florida Dept. of Environmental Protection,

I am a citizen writing to express my concerns regarding Topsail Hill State Park, which provides habitat to important imperiled species. All Floridians should have equal access to our state parks and I support a single public access point, which will ensure only monitored access into the park.

Please keep this incredible park accessible to all while protecting our shorebirds, imperiled wildlife, and unique ecosystems that would be threatened by unnecessary private access to the park.

Sincerely,
Mark M Giese
1520 Bryn Mawr Ave Mount Pleasant, WI 53403-3606
m.mk@juno.com

From: ospreytom1@everyactioncustom.com on behalf of [Tom Wilmers](#)
To: [FLStateParkPlanning](#)
Subject: Topsail Hill
Date: Tuesday, December 4, 2018 7:38:21 PM

Dear Office of Park Planning, Florida Dept. of Environmental Protection,

I am a retired wildlife biologist (30+ years with the U.S. Fish and Wildlife Service and am greatly concerned about the proposal to add an additional private access point to Topsail Hill State Park. Doing so is unnecessary and would jeopardize sensitive nesting shorebirds. Don't allow selfish interests to pressure you into making a decision that will forever ruin this magnificent park.

Sincerely yours,
Tom Wilmers
Lady Lake, FL

Sincerely,
Tom Wilmers
504 Ventura Ct Lady Lake, FL 32159-5612
ospreytom1@gmail.com

From: drc65@everyactioncustom.com on behalf of [Darryl Chrisman](#)
To: [FLStateParkPlanning](#)
Subject: Topsail Hill
Date: Tuesday, December 4, 2018 10:54:06 PM

Dear Office of Park Planning, Florida Dept. of Environmental Protection,

I am a citizen writing to express my concerns regarding Topsail Hill State Park, which provides habitat to important imperiled species. All Floridians should have equal access to our state parks and I support a single public access point, which will ensure only monitored access into the park.

Please keep this incredible park accessible to all while protecting our shorebirds, imperiled wildlife, and unique ecosystems that would be threatened by unnecessary private access to the park.

Sincerely,
Darryl Chrisman
8631 Jeremy David Ct Jacksonville, FL 32244-4826
drc65@outlook.com

From: bobsenko1@everyactioncustom.com on behalf of [Bob Senko](#)
To: [FLStateParkPlanning](#)
Subject: Topsail Hill
Date: Tuesday, December 4, 2018 10:54:29 PM

Dear Office of Park Planning, Florida Dept. of Environmental Protection,

I am a citizen writing to express my concerns regarding Topsail Hill State Park, which provides habitat to important imperiled species. All Floridians should have equal access to our state parks and I support a single public access point, which will ensure only monitored access into the park.

Please keep this incredible park accessible to all while protecting our shorebirds, imperiled wildlife, and unique ecosystems that would be threatened by unnecessary private access to the park.

Sincerely,
Bob Senko
1119 NW 20th Ter Cape Coral, FL 33993-4437
bobsenko1@aol.com

From: pamtaylor28741@everyactioncustom.com on behalf of [Pamela Taylor](#)
To: [FLStateParkPlanning](#)
Subject: Topsail Hill
Date: Tuesday, December 4, 2018 10:55:00 PM

Dear Office of Park Planning, Florida Dept. of Environmental Protection,

I am a citizen writing to express my concerns regarding Topsail Hill State Park, which provides habitat to important imperiled species. All Floridians should have equal access to our state parks and I support a single public access point, which will ensure only monitored access into the park.

Please keep this incredible park accessible to all while protecting our shorebirds, imperiled wildlife, and unique ecosystems that would be threatened by unnecessary private access to the park.

Sincerely,
Pamela Taylor
4412 13th Ave W Bradenton, FL 34209-4307
pamtaylor28741@gmail.com

From: dentool@everyactioncustom.com on behalf of [F.Denise Toolan](#)
To: [FLStateParkPlanning](#)
Subject: Topsail Hill
Date: Tuesday, December 4, 2018 11:00:27 PM

Dear Office of Park Planning, Florida Dept. of Environmental Protection,

I am a citizen writing to express my concerns regarding Topsail Hill State Park, which provides habitat to important imperiled species. All Floridians should have equal access to our state parks and I support a single public access point, which will ensure only monitored access into the park.

Please keep this incredible park accessible to all while protecting our shorebirds, imperiled wildlife, and unique ecosystems that would be threatened by unnecessary private access to the park.

Sincerely,
F. Denise Toolan
817 Carrick Bend Cir Naples, FL 34110-3688
dentool@yahoo.com

From: markawoodswife@everyactioncustom.com on behalf of [Mark Anthony Wood](#)
To: [FLStateParkPlanning](#)
Subject: Topsail Hill
Date: Tuesday, December 4, 2018 11:00:27 PM

Dear Office of Park Planning, Florida Dept. of Environmental Protection,

I am a citizen writing to express my concerns regarding Topsail Hill State Park, which provides habitat to important imperiled species. All Floridians should have equal access to our state parks and I support a single public access point, which will ensure only monitored access into the park.

Please keep this incredible park accessible to all while protecting our shorebirds, imperiled wildlife, and unique ecosystems that would be threatened by unnecessary private access to the park.

Sincerely,
Mark Anthony Wood
7104 Tulip St Philadelphia, PA 19135-1428
markawoodswife@aol.com

From: terrycondon2003@everyactioncustom.com on behalf of [Terry Condon](#)
To: [FLStateParkPlanning](#)
Subject: Topsail Hill
Date: Tuesday, December 4, 2018 11:00:49 PM

Dear Office of Park Planning, Florida Dept. of Environmental Protection,

I am a citizen writing to express my concerns regarding Topsail Hill State Park, which provides habitat to important imperiled species. All Floridians should have equal access to our state parks and I support a single public access point, which will ensure only monitored access into the park.

Please keep this incredible park accessible to all while protecting our shorebirds, imperiled wildlife, and unique ecosystems that would be threatened by unnecessary private access to the park.

Sincerely,
Terry Condon
5357 Sedona Creek Ct Kissimmee, FL 34758-1711
terrycondon2003@yahoo.com

From: dreamopsis@everyactioncustom.com on behalf of [Timothy Miller](#)
To: [FLStateParkPlanning](#)
Subject: Topsail Hill
Date: Tuesday, December 4, 2018 11:00:54 PM

Dear Office of Park Planning, Florida Dept. of Environmental Protection,

I am a citizen writing to express my concerns regarding Topsail Hill State Park, which provides habitat to important imperiled species. All Floridians should have equal access to our state parks and I support a single public access point, which will ensure only monitored access into the park.

Please keep this incredible park accessible to all while protecting our shorebirds, imperiled wildlife, and unique ecosystems that would be threatened by unnecessary private access to the park.

Sincerely,
Timothy Miller
4742 SW 39th Ave Fort Lauderdale, FL 33312-5450
dreamopsis@gmail.com

From: paulalan54@everyactioncustom.com on behalf of [Paul Wainwright](#)
To: [FLStateParkPlanning](#)
Subject: Topsail Hill
Date: Tuesday, December 4, 2018 11:03:25 PM

Dear Office of Park Planning, Florida Dept. of Environmental Protection,

I am a citizen writing to express my concerns regarding Topsail Hill State Park, which provides habitat to important imperiled species. All Floridians should have equal access to our state parks and I support a single public access point, which will ensure only monitored access into the park.

Please keep this incredible park accessible to all while protecting our shorebirds, imperiled wildlife, and unique ecosystems that would be threatened by unnecessary private access to the park.

Sincerely,
Paul Wainwright
1945 Bent Oak Dr Apopka, FL 32712-3938
paulalan54@gmail.com

From: firstsonof7ny@everyactioncustom.com on behalf of [Paul Vincennie](#)
To: [FLStateParkPlanning](#)
Subject: Topsail Hill
Date: Tuesday, December 4, 2018 11:04:53 PM

Dear Office of Park Planning, Florida Dept. of Environmental Protection,

I am a citizen writing to express my concerns regarding Topsail Hill State Park, which provides habitat to important imperiled species. All Floridians should have equal access to our state parks and I support a single public access point, which will ensure only monitored access into the park.

Please keep this incredible park accessible to all while protecting our shorebirds, imperiled wildlife, and unique ecosystems that would be threatened by unnecessary private access to the park.

Sincerely,
Paul Vincennie
1945 Bent Oak Dr Apopka, FL 32712-3938
firstsonof7ny@aol.com

From: swenkl@everyactioncustom.com on behalf of [Lynda Swenk](#)
To: [FLStateParkPlanning](#)
Subject: Topsail Hill
Date: Tuesday, December 4, 2018 11:17:20 PM

Dear Office of Park Planning, Florida Dept. of Environmental Protection,

I am a citizen writing to express my concerns regarding Topsail Hill State Park, which provides habitat to important imperiled species. All Floridians should have equal access to our state parks and I support a single public access point, which will ensure only monitored access into the park.

Please keep this incredible park accessible to all while protecting our shorebirds, imperiled wildlife, and unique ecosystems that would be threatened by unnecessary private access to the park.

Lynda H Swenk

Sincerely,
Lynda Swenk
1115 Gunnison Ave Orlando, FL 32804-6378
swenkl@cfl.rr.com

From: martinfami@everyactioncustom.com on behalf of [Barbara Martin](#)
To: [FLStateParkPlanning](#)
Subject: Topsail Hill
Date: Tuesday, December 4, 2018 7:39:19 PM

Dear Office of Park Planning, Florida Dept. of Environmental Protection,

I am a citizen writing to express my concerns regarding Topsail Hill State Park, which provides habitat to important imperiled species. All Floridians should have equal access to our state parks and I support a single public access point, which will ensure only monitored access into the park.

Please keep this incredible park accessible to all while protecting our shorebirds, imperiled wildlife, and unique ecosystems that would be threatened by unnecessary private access to the park.

Sincerely,
Barbara Martin
7441 NW 13th Ct Plantation, FL 33313-5927
martinfami@aol.com

From: rolandm@everyactioncustom.com on behalf of [Roland Martens](#)
To: [FLStateParkPlanning](#)
Subject: Topsail Hill
Date: Tuesday, December 4, 2018 11:24:46 PM

Dear Office of Park Planning, Florida Dept. of Environmental Protection,

I am a citizen writing to express my concerns regarding Topsail Hill State Park, which provides habitat to important imperiled species. All Floridians should have equal access to our state parks and I support a single public access point, which will ensure only monitored access into the park.

Please keep this incredible park accessible to all while protecting our shorebirds, imperiled wildlife, and unique ecosystems that would be threatened by unnecessary private access to the park.

Sincerely,
Roland Martens
8251 33rd Ave N Saint Petersburg, FL 33710-2217
rolandm@tampabay.rr.com

From: helengolde@everyactioncustom.com on behalf of [Helen Goldenberg](#)
To: [FLStateParkPlanning](#)
Subject: Topsail Hill
Date: Tuesday, December 4, 2018 11:28:07 PM

Dear Office of Park Planning, Florida Dept. of Environmental Protection,

I am a citizen writing to express my concerns regarding Topsail Hill State Park, which provides habitat to important imperiled species. All Floridians should have equal access to our state parks and I support a single public access point, which will ensure only monitored access into the park.

Please keep this incredible park accessible to all while protecting our shorebirds, imperiled wildlife, and unique ecosystems that would be threatened by unnecessary private access to the park.

Sincerely,
Helen Goldenberg
7739 Southampton Ter Apt G107 Tamarac, FL 33321-9128
helengolde@aol.com

From: katfreire28@everyactioncustom.com on behalf of [Katrina Freire](#)
To: [FLStateParkPlanning](#)
Subject: Topsail Hill
Date: Tuesday, December 4, 2018 11:28:52 PM

Dear Office of Park Planning, Florida Dept. of Environmental Protection,

I am a citizen writing to express my concerns regarding Topsail Hill State Park, which provides habitat to important imperiled species. All Floridians should have equal access to our state parks and I support a single public access point, which will ensure only monitored access into the park.

Please keep this incredible park accessible to all while protecting our shorebirds, imperiled wildlife, and unique ecosystems that would be threatened by unnecessary private access to the park.

Sincerely,
Katrina Freire
14380 SW 97th Ln Miami, FL 33186-8832
katfreire28@hotmail.com

From: volson8@everyactioncustom.com on behalf of [Vicki Olson](#)
To: [FLStateParkPlanning](#)
Subject: Topsail Hill
Date: Tuesday, December 4, 2018 11:32:07 PM

Dear Office of Park Planning, Florida Dept. of Environmental Protection,

I am a citizen writing to express my concerns regarding Topsail Hill State Park, which provides habitat to important imperiled species. All Floridians should have equal access to our state parks and I support a single public access point, which will ensure only monitored access into the park.

Please keep this incredible park accessible to all while protecting our shorebirds, imperiled wildlife, and unique ecosystems that would be threatened by unnecessary private access to the park.

Sincerely,
Vicki Olson
4190 NW 11th Ave Fort Lauderdale, FL 33309-4611
volson8@icloud.com

From: cms48@everyactioncustom.com on behalf of [Candy Sullivan](#)
To: [FLStateParkPlanning](#)
Subject: Topsail Hill
Date: Tuesday, December 4, 2018 11:40:39 PM

Dear Office of Park Planning, Florida Dept. of Environmental Protection,

I am a citizen writing to express my concerns regarding Topsail Hill State Park, which provides habitat to important imperiled species. All Floridians should have equal access to our state parks and I support a single public access point, which will ensure only monitored access into the park.

Please keep this incredible park accessible to all while protecting our shorebirds, imperiled wildlife, and unique ecosystems that would be threatened by unnecessary private access to the park.

Sincerely,
Candy Sullivan
220 South St Neptune Beach, FL 32266-4952
cms48@live.com

From: bethweidner@everyactioncustom.com on behalf of [Beth Weidner](#)
To: [FLStateParkPlanning](#)
Subject: Topsail Hill
Date: Tuesday, December 4, 2018 11:57:04 PM

Dear Office of Park Planning, Florida Dept. of Environmental Protection,

I am a citizen writing to express my concerns regarding Topsail Hill State Park, which provides habitat to important imperiled species. All Floridians should have equal access to our state parks and I support a single public access point, which will ensure only monitored access into the park.

Please keep this incredible park accessible to all while protecting our shorebirds, imperiled wildlife, and unique ecosystems that would be threatened by unnecessary private access to the park.

Sincerely,
Beth Weidner
733 SINGLETARY Rd Thomasville, GA 31792
bethweidner@hotmail.com

From: joma169@everyactioncustom.com on behalf of [Suzanne McCullough](#)
To: [FLStateParkPlanning](#)
Subject: Topsail Hill
Date: Wednesday, December 5, 2018 12:25:24 AM

Dear Office of Park Planning, Florida Dept. of Environmental Protection,

I am a citizen writing to express my concerns regarding Topsail Hill State Park, which provides habitat to important imperiled species. All Floridians should have equal access to our state parks and I support a single public access point, which will ensure only monitored access into the park.

Please keep this incredible park accessible to all while protecting our shorebirds, imperiled wildlife, and unique ecosystems that would be threatened by unnecessary private access to the park.

Sincerely,
Suzanne McCullough
347 Chippewa St Lester, PA 19029-1615
joma169@yahoo.com

From: momoneal77@everyactioncustom.com on behalf of [Maureen O'Neal](#)
To: [FLStateParkPlanning](#)
Subject: Topsail Hill
Date: Wednesday, December 5, 2018 12:32:06 AM

Dear Office of Park Planning, Florida Dept. of Environmental Protection,

I am a citizen writing to express my concerns regarding Topsail Hill State Park, which provides habitat to important imperiled species. All Floridians should have equal access to our state parks and I support a single public access point, which will ensure only monitored access into the park.

Please keep this incredible park accessible to all while protecting our shorebirds, imperiled wildlife, and unique ecosystems that would be threatened by unnecessary private access to the park.

Sincerely,
Maureen O'Neal
9100 SW 80th Ave Portland, OR 97223-8981
momoneal77@gmail.com

From: tlyons77@everyactioncustom.com on behalf of [Tammy Lyons](#)
To: [FLStateParkPlanning](#)
Subject: Topsail Hill
Date: Wednesday, December 5, 2018 12:44:50 AM

Dear Office of Park Planning, Florida Dept. of Environmental Protection,

I am a citizen writing to express my concerns regarding Topsail Hill State Park, which provides habitat to important imperiled species. All Floridians should have equal access to our state parks and I support a single public access point, which will ensure only monitored access into the park.

Please keep this incredible park accessible to all while protecting our shorebirds, imperiled wildlife, and unique ecosystems that would be threatened by unnecessary private access to the park.

Sincerely,
Tammy Lyons
2478 Lake Woodberry Cir Brandon, FL 33510-2712
tlyons77@hotmail.com

From: jenny.bramlette@everyactioncustom.com on behalf of [Jenny Bramlette](#)
To: [FLStateParkPlanning](#)
Subject: Topsail Hill
Date: Wednesday, December 5, 2018 12:44:51 AM

Dear Office of Park Planning, Florida Dept. of Environmental Protection,

I am a citizen writing to express my concerns regarding Topsail Hill State Park, which provides habitat to important imperiled species. All Floridians should have equal access to our state parks and I support a single public access point, which will ensure only monitored access into the park.

Please keep this incredible park accessible to all while protecting our shorebirds, imperiled wildlife, and unique ecosystems that would be threatened by unnecessary private access to the park.

Sincerely,
Jenny Bramlette
5909 Estes Ln Wesley Chapel, FL 33545-4332
jenny.bramlette@gmail.com

From: karynroberts33@everyactioncustom.com on behalf of [Karyn Roberts](#)
To: [FLStateParkPlanning](#)
Subject: Topsail Hill
Date: Tuesday, December 4, 2018 7:39:47 PM

Dear Office of Park Planning, Florida Dept. of Environmental Protection,

I am a citizen writing to express my concerns regarding Topsail Hill State Park, which provides habitat to important imperiled species. All Floridians should have equal access to our state parks and I support a single public access point, which will ensure only monitored access into the park.

Please keep this incredible park accessible to all while protecting our shorebirds, imperiled wildlife, and unique ecosystems that would be threatened by unnecessary private access to the park.

Sincerely,
Karyn Roberts
8980 Megans Ln Tallahassee, FL 32309-7211
karynroberts33@gmail.com

From: parrotheadley@everyactioncustom.com on behalf of [Linda Headley](#)
To: [FLStateParkPlanning](#)
Subject: Topsail Hill
Date: Wednesday, December 5, 2018 12:59:39 AM

Dear Office of Park Planning, Florida Dept. of Environmental Protection,

I am a citizen writing to express my concerns regarding Topsail Hill State Park, which provides habitat to important imperiled species. All Floridians should have equal access to our state parks and I support a single public access point, which will ensure only monitored access into the park.

Please keep this incredible park accessible to all while protecting our shorebirds, imperiled wildlife, and unique ecosystems that would be threatened by unnecessary private access to the park.

*****Continue to protect fragile nesting sites for our shorebirds. A single access point is necessary to protect our birds. I visited Topsail Park over Labor Day, beautiful, let's keep it that way.*****

Sincerely,
Linda Headley
121 SE 276th St Cross City, FL 32628-3555
parrotheadley@aol.com

From: vcamview@everyactioncustom.com on behalf of [Russel Deroche Jr](#)
To: [FLStateParkPlanning](#)
Subject: Topsail Hill
Date: Wednesday, December 5, 2018 1:14:47 AM

Dear Office of Park Planning, Florida Dept. of Environmental Protection,

I am a citizen writing to express my concerns regarding Topsail Hill State Park, which provides habitat to important imperiled species. All Floridians should have equal access to our state parks and I support a single public access point, which will ensure only monitored access into the park.

Please keep this incredible park accessible to all while protecting our shorebirds, imperiled wildlife, and unique ecosystems that would be threatened by unnecessary private access to the park.

Sincerely,
Russel Deroche Jr
352 N Millet Ave # 534 Gramercy, LA 70052-3610
vcamview@hotmail.com

From: kathjone16@everyactioncustom.com on behalf of [Kathleen Jones](#)
To: [FLStateParkPlanning](#)
Subject: Topsail Hill
Date: Wednesday, December 5, 2018 1:24:44 AM

Dear Office of Park Planning, Florida Dept. of Environmental Protection,

I am a citizen writing to express my concerns regarding Topsail Hill State Park, which provides habitat to important imperiled species. All Floridians should have equal access to our state parks and I support a single public access point, which will ensure only monitored access into the park.

Please keep this incredible park accessible to all while protecting our shorebirds, imperiled wildlife, and unique ecosystems that would be threatened by unnecessary private access to the park.

Sincerely,
Kathleen Jones
113 Blue Water Cir Sacramento, CA 95831-4810
kathjone16@aol.com

From: n1mxmom@everyactioncustom.com on behalf of [Myra Erario](#)
To: [FLStateParkPlanning](#)
Subject: Topsail Hill
Date: Wednesday, December 5, 2018 1:29:58 AM

Dear Office of Park Planning, Florida Dept. of Environmental Protection,

I am a citizen writing to express my concerns regarding Topsail Hill State Park, which provides habitat to important imperiled species. All Floridians should have equal access to our state parks and I support a single public access point, which will ensure only monitored access into the park.

Please keep this incredible park accessible to all while protecting our shorebirds, imperiled wildlife, and unique ecosystems that would be threatened by unnecessary private access to the park.

Sincerely,
Myra Erario
28791 Meadowgrass Dr Castaic, CA 91384-4323
n1mxmom@aol.com

From: modeler762@everyactioncustom.com on behalf of [David Neral](#)
To: [FLStateParkPlanning](#)
Subject: Topsail Hill
Date: Wednesday, December 5, 2018 2:03:28 AM

Dear Office of Park Planning, Florida Dept. of Environmental Protection,

I am a citizen writing to express my concerns regarding Topsail Hill State Park, which provides habitat to important imperiled species. All Floridians should have equal access to our state parks and I support a single public access point, which will ensure only monitored access into the park.

Please keep this incredible park accessible to all while protecting our shorebirds, imperiled wildlife, and unique ecosystems that would be threatened by unnecessary private access to the park.

Sincerely,
David Neral
1006 N Step St North Port, FL 34286-8923
modeler762@aol.com

From: micki242@everyactioncustom.com on behalf of [michele smolen](#)
To: [FLStateParkPlanning](#)
Subject: Topsail Hill
Date: Wednesday, December 5, 2018 2:15:32 AM

Dear Office of Park Planning, Florida Dept. of Environmental Protection,

I am a citizen writing to express my concerns regarding Topsail Hill State Park, which provides habitat to important imperiled species. All Floridians should have equal access to our state parks and I support a single public access point, which will ensure only monitored access into the park.

Please keep this incredible park accessible to all while protecting our shorebirds, imperiled wildlife, and unique ecosystems that would be threatened by unnecessary private access to the park.

Sincerely,
michele smolen
14252 Valley Vista Blvd Sherman Oaks, CA 91423-4041
micki242@gmail.com

From: asfaaman@everyactioncustom.com on behalf of [Asfa Aman](#)
To: [FLStateParkPlanning](#)
Subject: Topsail Hill
Date: Wednesday, December 5, 2018 2:48:11 AM

Dear Office of Park Planning, Florida Dept. of Environmental Protection,

I am a citizen writing to express my concerns regarding Topsail Hill State Park, which provides habitat to important imperiled species. All Floridians should have equal access to our state parks and I support a single public access point, which will ensure only monitored access into the park.

Please keep this incredible park accessible to all while protecting our shorebirds, imperiled wildlife, and unique ecosystems that would be threatened by unnecessary private access to the park.

Sincerely,
Asfa Aman
Clementi Fultonham, NY 12071
asfaaman@gmail.com

From: happy29mary@everyactioncustom.com on behalf of [Mary Soden](#)
To: [FLStateParkPlanning](#)
Subject: Topsail Hill
Date: Wednesday, December 5, 2018 2:49:05 AM

Dear Office of Park Planning, Florida Dept. of Environmental Protection,

I am a citizen writing to express my concerns regarding Topsail Hill State Park, which provides habitat to important imperiled species. All Floridians should have equal access to our state parks and I support a single public access point, which will ensure only monitored access into the park.

Please keep this incredible park accessible to all while protecting our shorebirds, imperiled wildlife, and unique ecosystems that would be threatened by unnecessary private access to the park.

Sincerely,
Mary Soden
1295 Santa Rosa St Apt 18 Clearwater, FL 33756-5855
happy29mary@aol.com

From: reachkw@everyactioncustom.com on behalf of [Kathleen Williams](#)
To: [FLStateParkPlanning](#)
Subject: Topsail Hill
Date: Wednesday, December 5, 2018 2:58:52 AM

Dear Office of Park Planning, Florida Dept. of Environmental Protection,

I am a citizen writing to express my concerns regarding Topsail Hill State Park, which provides habitat to important imperiled species. All Floridians should have equal access to our state parks and I support a single public access point, which will ensure only monitored access into the park.

Please keep this incredible park accessible to all while protecting our shorebirds, imperiled wildlife, and unique ecosystems that would be threatened by unnecessary private access to the park.

Sincerely,
Kathleen Williams
5277 SW 40th Ave Fort Lauderdale, FL 33314-6501
reachkw@yahoo.com

From: cmdowney201@everyactioncustom.com on behalf of [Carol Downey](#)
To: [FLStateParkPlanning](#)
Subject: Topsail Hill
Date: Wednesday, December 5, 2018 3:25:59 AM

Dear Office of Park Planning, Florida Dept. of Environmental Protection,

I am a citizen writing to express my concerns regarding Topsail Hill State Park, which provides habitat to important imperiled species. All Floridians should have equal access to our state parks and I support a single public access point, which will ensure only monitored access into the park.

Please keep this incredible park accessible to all while protecting our shorebirds, imperiled wildlife, and unique ecosystems that would be threatened by unnecessary private access to the park.

Sincerely,
Carol Downey
920 11th Ter Vero Beach, FL 32960-4385
cmdowney201@yahoo.com

From: popcomic@everyactioncustom.com on behalf of [Doug Landau](#)
To: [FLStateParkPlanning](#)
Subject: Topsail Hill
Date: Tuesday, December 4, 2018 7:42:09 PM

Dear Office of Park Planning, Florida Dept. of Environmental Protection,

I am a citizen writing to express my concerns regarding Topsail Hill State Park, which provides habitat to important imperiled species. All Floridians should have equal access to our state parks and I support a single public access point, which will ensure only monitored access into the park.

Please keep this incredible park accessible to all while protecting our shorebirds, imperiled wildlife, and unique ecosystems that would be threatened by unnecessary private access to the park.

Sincerely,
Doug Landau
150 73rd St S St Petersburg, FL 33707-1143
popcomic@tampabay.rr.com

From: jragland@everyactioncustom.com on behalf of [Jeff Ragland](#)
To: [FLStateParkPlanning](#)
Subject: Topsail Hill
Date: Tuesday, December 4, 2018 7:47:41 PM

Dear Office of Park Planning, Florida Dept. of Environmental Protection,

I am a citizen writing to express my concerns regarding Topsail Hill State Park, which provides habitat to important imperiled species. All Floridians should have equal access to our state parks and I support a single public access point, which will ensure only monitored access into the park.

Please keep this incredible park accessible to all while protecting our shorebirds, imperiled wildlife, and unique ecosystems that would be threatened by unnecessary private access to the park.

Sincerely,
Jeff Ragland
228 Chrysler Ave Santa Rosa Beach, FL 32459-5539
jragland@mchsi.com

From: audubon@everyactioncustom.com on behalf of [J.Holley Taylor](#)
To: [FLStateParkPlanning](#)
Subject: Topsail Hill
Date: Tuesday, December 4, 2018 7:24:58 PM

Dear Office of Park Planning, Florida Dept. of Environmental Protection,

I am a citizen writing to express my concerns regarding Topsail Hill State Park, which provides habitat to important imperiled species. All Floridians should have equal access to our state parks and I support a single public access point, which will ensure only monitored access into the park.

Please keep this incredible park accessible to all while protecting our shorebirds, imperiled wildlife, and unique ecosystems that would be threatened by unnecessary private access to the park.

Sincerely,
J. Holley Taylor
PO Box 1987 Penn Valley, CA 95946-1987
audubon@htfarm.com

From: [Matt Peevy](#)
To: [FLStateParkPlanning](#)
Subject: Topsail hill State Park beach access
Date: Tuesday, December 4, 2018 9:08:51 PM

I vote in favor of and support the beach access proposed from the Cypress Dunes community through Topsail Hill Preserve State Park.

Sincerely,

Matt Peevy
Sent from my iPhone

From: [Holly Berke](#)
To: [FLStateParkPlanning](#)
Subject: beach access at Topsail needed
Date: Tuesday, December 4, 2018 9:07:27 PM

I support additional beach access on 30A between Cypress Dunes and Topsail.

Taylor Berke

5262 Wilderness Trail

Rockford, Il. 61114

From: [AOL](#)
To: [FLStateParkPlanning](#)
Subject: NO additional access for Topsail Preserve State Park
Date: Tuesday, December 4, 2018 10:00:05 PM

NO additional access for Topsail Preserve State Park.

Please!

Fred Buehler
286 Forest St.
Santa Rosa Beach, FL 32459
850-429-1486

Sent from my iPhone

From: nancy77@everyactioncustom.com on behalf of [Nancy Curtis Curtis](#)
To: [FLStateParkPlanning](#)
Subject: Topsail Hill
Date: Tuesday, December 4, 2018 9:12:59 PM

Dear Office of Park Planning, Florida Dept. of Environmental Protection,

I am a citizen writing to express my concerns regarding Topsail Hill State Park, which provides habitat to important imperiled species. All Floridians should have equal access to our state parks and I support a single public access point, which will ensure only monitored access into the park.

Please keep this incredible park accessible to all while protecting our shorebirds, imperiled wildlife, and unique ecosystems that would be threatened by unnecessary private access to the park.

I hope you will show compassion for the rare nesting birds. I'm urging you to maintain a single, public access at the Topsail Hill Preserve State Park, and not allow people to enter the park on their way to the beach without any monitoring. An unstaffed entrance will be devastating for the nesting birds. Thank you for your consideration.

Sincerely,
Nancy Curtis Curtis
380 Gulf Of Mexico Dr Apt 536 Longboat Key, FL 34228-4050
nancy77@gmail.com

From: deanna.mousaw@everyactioncustom.com on behalf of [BRYAN MOUSAW](#)
To: [FLStateParkPlanning](#)
Subject: Topsail Hill
Date: Tuesday, December 4, 2018 9:41:07 PM

Dear Office of Park Planning, Florida Dept. of Environmental Protection,

I am a citizen writing to express my concerns regarding Topsail Hill State Park, which provides habitat to important imperiled species. All Floridians should have equal access to our state parks and I support a single public access point, which will ensure only monitored access into the park.

Please keep this incredible park accessible to all while protecting our shorebirds, imperiled wildlife, and unique ecosystems that would be threatened by unnecessary private access to the park.

Sincerely,
BRYAN MOUSAW
1451 Treat Blvd Walnut Creek, CA 94597-7508
deanna.mousaw@smail.rasmussen.edu

From: mylesarobertson@everyactioncustom.com on behalf of [Myles Robertson](#)
To: [FLStateParkPlanning](#)
Subject: Topsail Hill
Date: Tuesday, December 4, 2018 9:45:07 PM

Dear Office of Park Planning, Florida Dept. of Environmental Protection,

I am a citizen writing to express my concerns regarding Topsail Hill State Park, which provides habitat to important imperiled species. All Floridians should have equal access to our state parks and I support a single public access point, which will ensure only monitored access into the park.

Please keep this incredible park accessible to all while protecting our shorebirds, imperiled wildlife, and unique ecosystems that would be threatened by unnecessary private access to the park.

Sincerely,
Myles Robertson
2024 Ted Hines Dr Tallahassee, FL 32308-4828
mylesarobertson@yahoo.com

From: rambozhouse@everyactioncustom.com on behalf of [Kathy Govreau](#)
To: [FLStateParkPlanning](#)
Subject: Topsail Hill
Date: Tuesday, December 4, 2018 9:48:17 PM

Dear Office of Park Planning, Florida Dept. of Environmental Protection,

I am a citizen writing to express my concerns regarding Topsail Hill State Park, which provides habitat to important imperiled species. All Floridians should have equal access to our state parks and I support a single public access point, which will ensure only monitored access into the park.

Please keep this incredible park accessible to all while protecting our shorebirds, imperiled wildlife, and unique ecosystems that would be threatened by unnecessary private access to the park.

Sincerely,
Kathy Govreau
9853 Lanning Ln Morongo Valley, CA 92256-9419
rambozhouse@gmail.com

From: elephants815@everyactioncustom.com on behalf of [Pamela Hennig](#)
To: [FLStateParkPlanning](#)
Subject: Topsail Hill
Date: Tuesday, December 4, 2018 9:53:18 PM

Dear Office of Park Planning, Florida Dept. of Environmental Protection,

I am a citizen writing to express my concerns regarding Topsail Hill State Park, which provides habitat to important imperiled species. All Floridians should have equal access to our state parks and I support a single public access point, which will ensure only monitored access into the park.

Please keep this incredible park accessible to all while protecting our shorebirds, imperiled wildlife, and unique ecosystems that would be threatened by unnecessary private access to the park.

Sincerely,
Pamela Hennig
5976 20th St Vero Beach, FL 32966-1019
elephants815@gmail.com

From: dobi_dobroslawa@everyactioncustom.com on behalf of [Dobi Dobroslawa](#)
To: [FLStateParkPlanning](#)
Subject: Topsail Hill
Date: Tuesday, December 4, 2018 9:53:40 PM

Dear Office of Park Planning, Florida Dept. of Environmental Protection,

I am a citizen writing to express my concerns regarding Topsail Hill State Park, which provides habitat to important imperiled species. All Floridians should have equal access to our state parks and I support a single public access point, which will ensure only monitored access into the park.

Please keep this incredible park accessible to all while protecting our shorebirds, imperiled wildlife, and unique ecosystems that would be threatened by unnecessary private access to the park.

Sincerely,
Dobi Dobroslawa
21784 Brixham Run Loop Estero, FL 33928-6266
dobi_dobroslawa@yahoo.com

From: southernyellowpine@everyactioncustom.com on behalf of [Vicky Raitz](#)
To: [FLStateParkPlanning](#)
Subject: Topsail Hill
Date: Tuesday, December 4, 2018 10:02:11 PM

Dear Office of Park Planning, Florida Dept. of Environmental Protection,

No, No, No....No private access to TopSail...unfair to those of us who pay.....sets precedent to all other parks and monitored access points....as second generation Floridian the beauty of Florida is for all...so treat us all equally and fairly...thank you....

Sincerely,
Vicky Raitz
2165 Maine St Melbourne, FL 32904-4843
southernyellowpine@yahoo.com

From: cjfeehan@everyactioncustom.com on behalf of [Christopher Feehan](#)
To: [FLStateParkPlanning](#)
Subject: Topsail Hill
Date: Tuesday, December 4, 2018 10:06:49 PM

Dear Office of Park Planning, Florida Dept. of Environmental Protection,

I am a citizen writing to express my concerns regarding Topsail Hill State Park, which provides habitat to important imperiled species. All Floridians should have equal access to our state parks and I support a single public access point, which will ensure only monitored access into the park.

Please keep this incredible park accessible to all while protecting our shorebirds, imperiled wildlife, and unique ecosystems that would be threatened by unnecessary private access to the park.

Sincerely,
Christopher Feehan
2086 Admiral Ct # B Tallahassee, FL 32308-3832
cjfeehan@hotmail.com

From: vrcaash@everyactioncustom.com on behalf of [Ricky Cash](#)
To: [FLStateParkPlanning](#)
Subject: Topsail Hill
Date: Tuesday, December 4, 2018 10:12:05 PM

Dear Office of Park Planning, Florida Dept. of Environmental Protection,

Sirs, I can see no good by opening an unmonitored access for a private group into TopSail, or any other State Park/Natural Area. This is ill-advised and should be denied.

Sincerely,
Ricky Cash
4613 Griffin View Dr Lady Lake, FL 32159-4013
vrcaash@aol.com

From: little_jennifer73@everyactioncustom.com on behalf of [Jennifer Vaca](#)
To: [FLStateParkPlanning](#)
Subject: Topsail Hill
Date: Tuesday, December 4, 2018 10:16:38 PM

Dear Office of Park Planning, Florida Dept. of Environmental Protection,

I am a citizen writing to express my concerns regarding Topsail Hill State Park, which provides habitat to important imperiled species. All Floridians should have equal access to our state parks and I support a single public access point, which will ensure only monitored access into the park.

Please keep this incredible park accessible to all while protecting our shorebirds, imperiled wildlife, and unique ecosystems that would be threatened by unnecessary private access to the park.

Sincerely,
Jennifer Vaca
4310 SW 134th Ave Miami, FL 33175-3834
little_jennifer73@hotmail.com

From: yvonne322@everyactioncustom.com on behalf of [Yvonne Campbell](#)
To: [FLStateParkPlanning](#)
Subject: Topsail Hill
Date: Tuesday, December 4, 2018 10:34:11 PM

Dear Office of Park Planning, Florida Dept. of Environmental Protection,

I am a citizen writing to express my concerns regarding Topsail Hill State Park, which provides habitat to important imperiled species. All Floridians should have equal access to our state parks and I support a single public access point, which will ensure only monitored access into the park.

Please keep this incredible park accessible to all while protecting our shorebirds, imperiled wildlife, and unique ecosystems that would be threatened by unnecessary private access to the park.

Sincerely,
Yvonne Campbell
1385 Serena Cir # UNUT1 Chula Vista, CA 91910-8637
yvonne322@gmail.com

From: betwerner@everyactioncustom.com on behalf of [Beth Werner](#)
To: [FLStateParkPlanning](#)
Subject: Topsail Hill
Date: Tuesday, December 4, 2018 9:16:26 PM

Dear Office of Park Planning, Florida Dept. of Environmental Protection,

I am a citizen writing to express my concerns regarding Topsail Hill State Park, which provides habitat to important imperiled species. All Floridians should have equal access to our state parks and I support a single public access point, which will ensure only monitored access into the park.

Please keep this incredible park accessible to all while protecting our shorebirds, imperiled wildlife, and unique ecosystems that would be threatened by unnecessary private access to the park.

Sincerely,
Beth Werner
660 NW 128th Ct Miami, FL 33182-1159
betwerner@gmail.com

From: wadehmatthews@everyactioncustom.com on behalf of [Wade and Betty Matthews](#)
To: [FLStateParkPlanning](#)
Subject: Topsail Hill
Date: Tuesday, December 4, 2018 10:36:12 PM

Dear Office of Park Planning, Florida Dept. of Environmental Protection,

We are citizens and voters writing to express our concerns regarding Topsail Hill State Park, which provides habitat to important imperiled species. All Floridians should have equal access to our state parks and we support a single public access point, which will ensure only monitored access into the park.

Please keep this incredible park accessible to all while protecting our shorebirds, imperiled wildlife, and unique ecosystems that would be threatened by unnecessary private access to the park.

Sincerely,
Wade and Betty Matthews
5152 Admiral Pl Sarasota, FL 34231-4202
wadehmatthews@gmail.com

From: jdenis0804@everyactioncustom.com on behalf of [Jessica Denis](#)
To: [FLStateParkPlanning](#)
Subject: Topsail Hill
Date: Tuesday, December 4, 2018 10:44:29 PM

Dear Office of Park Planning, Florida Dept. of Environmental Protection,

I am a citizen writing to express my concerns regarding Topsail Hill State Park, which provides habitat to important imperiled species. All Floridians should have equal access to our state parks and I support a single public access point, which will ensure only monitored access into the park.

Please keep this incredible park accessible to all while protecting our shorebirds, imperiled wildlife, and unique ecosystems that would be threatened by unnecessary private access to the park.

Sincerely,
Jessica Denis
14 W Washington St Orlando, FL 32801-2313
jdenis0804@yahoo.com

From: ruthanboudreau@everyactioncustom.com on behalf of [Ruth Boudreau](#)
To: [FLStateParkPlanning](#)
Subject: Topsail Hill
Date: Tuesday, December 4, 2018 10:45:50 PM

Dear Office of Park Planning, Florida Dept. of Environmental Protection,

I am a citizen writing to express my concerns regarding Topsail Hill State Park, which provides habitat to important imperiled species. All Floridians should have equal access to our state parks and I support a single public access point, which will ensure only monitored access into the park.

Please keep this incredible park accessible to all while protecting our shorebirds, imperiled wildlife, and unique ecosystems that would be threatened by unnecessary private access to the park.

Sincerely,
Ruth Boudreau
3300 Loveland Blvd Unit 1503 Port Charlotte, FL 33980-6709
ruthanboudreau@yahoo.com

From: bhermannsf@everyactioncustom.com on behalf of [Birgir Hermann](#)
To: [FLStateParkPlanning](#)
Subject: Topsail Hill
Date: Tuesday, December 4, 2018 10:51:14 PM

Dear Office of Park Planning, Florida Dept. of Environmental Protection,

I am a citizen writing to express my concerns regarding Topsail Hill State Park, which provides habitat to important imperiled species. All Floridians should have equal access to our state parks and I support a single public access point, which will ensure only monitored access into the park.

Please keep this incredible park accessible to all while protecting our shorebirds, imperiled wildlife, and unique ecosystems that would be threatened by unnecessary private access to the park.

Sincerely,
Birgir Hermann
627 Page St Apt 7 San Francisco, CA 94117-2594
bhermannsf@aol.com

From: m.mk@everyactioncustom.com on behalf of [Mark M Giese](#)
To: [FLStateParkPlanning](#)
Subject: Topsail Hill
Date: Tuesday, December 4, 2018 10:53:40 PM

Dear Office of Park Planning, Florida Dept. of Environmental Protection,

I am a citizen writing to express my concerns regarding Topsail Hill State Park, which provides habitat to important imperiled species. All Floridians should have equal access to our state parks and I support a single public access point, which will ensure only monitored access into the park.

Please keep this incredible park accessible to all while protecting our shorebirds, imperiled wildlife, and unique ecosystems that would be threatened by unnecessary private access to the park.

Sincerely,
Mark M Giese
1520 Bryn Mawr Ave Mount Pleasant, WI 53403-3606
m.mk@juno.com

From: drc65@everyactioncustom.com on behalf of [Darryl Chrisman](#)
To: [FLStateParkPlanning](#)
Subject: Topsail Hill
Date: Tuesday, December 4, 2018 10:54:06 PM

Dear Office of Park Planning, Florida Dept. of Environmental Protection,

I am a citizen writing to express my concerns regarding Topsail Hill State Park, which provides habitat to important imperiled species. All Floridians should have equal access to our state parks and I support a single public access point, which will ensure only monitored access into the park.

Please keep this incredible park accessible to all while protecting our shorebirds, imperiled wildlife, and unique ecosystems that would be threatened by unnecessary private access to the park.

Sincerely,
Darryl Chrisman
8631 Jeremy David Ct Jacksonville, FL 32244-4826
drc65@outlook.com

From: bobsenko1@everyactioncustom.com on behalf of [Bob Senko](#)
To: [FLStateParkPlanning](#)
Subject: Topsail Hill
Date: Tuesday, December 4, 2018 10:54:29 PM

Dear Office of Park Planning, Florida Dept. of Environmental Protection,

I am a citizen writing to express my concerns regarding Topsail Hill State Park, which provides habitat to important imperiled species. All Floridians should have equal access to our state parks and I support a single public access point, which will ensure only monitored access into the park.

Please keep this incredible park accessible to all while protecting our shorebirds, imperiled wildlife, and unique ecosystems that would be threatened by unnecessary private access to the park.

Sincerely,
Bob Senko
1119 NW 20th Ter Cape Coral, FL 33993-4437
bobsenko1@aol.com

From: pamtaylor28741@everyactioncustom.com on behalf of [Pamela Taylor](#)
To: [FLStateParkPlanning](#)
Subject: Topsail Hill
Date: Tuesday, December 4, 2018 10:55:00 PM

Dear Office of Park Planning, Florida Dept. of Environmental Protection,

I am a citizen writing to express my concerns regarding Topsail Hill State Park, which provides habitat to important imperiled species. All Floridians should have equal access to our state parks and I support a single public access point, which will ensure only monitored access into the park.

Please keep this incredible park accessible to all while protecting our shorebirds, imperiled wildlife, and unique ecosystems that would be threatened by unnecessary private access to the park.

Sincerely,
Pamela Taylor
4412 13th Ave W Bradenton, FL 34209-4307
pamtaylor28741@gmail.com

From: dentool@everyactioncustom.com on behalf of [F.Denise Toolan](#)
To: [FLStateParkPlanning](#)
Subject: Topsail Hill
Date: Tuesday, December 4, 2018 11:00:27 PM

Dear Office of Park Planning, Florida Dept. of Environmental Protection,

I am a citizen writing to express my concerns regarding Topsail Hill State Park, which provides habitat to important imperiled species. All Floridians should have equal access to our state parks and I support a single public access point, which will ensure only monitored access into the park.

Please keep this incredible park accessible to all while protecting our shorebirds, imperiled wildlife, and unique ecosystems that would be threatened by unnecessary private access to the park.

Sincerely,
F. Denise Toolan
817 Carrick Bend Cir Naples, FL 34110-3688
dentool@yahoo.com

From: markawoodswife@everyactioncustom.com on behalf of [Mark Anthony Wood](#)
To: [FLStateParkPlanning](#)
Subject: Topsail Hill
Date: Tuesday, December 4, 2018 11:00:27 PM

Dear Office of Park Planning, Florida Dept. of Environmental Protection,

I am a citizen writing to express my concerns regarding Topsail Hill State Park, which provides habitat to important imperiled species. All Floridians should have equal access to our state parks and I support a single public access point, which will ensure only monitored access into the park.

Please keep this incredible park accessible to all while protecting our shorebirds, imperiled wildlife, and unique ecosystems that would be threatened by unnecessary private access to the park.

Sincerely,
Mark Anthony Wood
7104 Tulip St Philadelphia, PA 19135-1428
markawoodswife@aol.com

From: jmichea@everyactioncustom.com on behalf of [Janet Michea](#)
To: [FLStateParkPlanning](#)
Subject: Topsail Hill
Date: Tuesday, December 4, 2018 9:19:50 PM

Dear Office of Park Planning, Florida Dept. of Environmental Protection,

I am a citizen writing to express my concerns regarding Topsail Hill State Park, which provides habitat to important imperiled species. All Floridians should have equal access to our state parks and I support a single public access point, which will ensure only monitored access into the park.

Please keep this incredible park accessible to all while protecting our shorebirds, imperiled wildlife, and unique ecosystems that would be threatened by unnecessary private access to the park.

Sincerely,
Janet Michea
634 S 15th St Fernandina, FL 32034-2922
jmichea@comcast.net

From: terrycondon2003@everyactioncustom.com on behalf of [Terry Condon](#)
To: [FLStateParkPlanning](#)
Subject: Topsail Hill
Date: Tuesday, December 4, 2018 11:00:49 PM

Dear Office of Park Planning, Florida Dept. of Environmental Protection,

I am a citizen writing to express my concerns regarding Topsail Hill State Park, which provides habitat to important imperiled species. All Floridians should have equal access to our state parks and I support a single public access point, which will ensure only monitored access into the park.

Please keep this incredible park accessible to all while protecting our shorebirds, imperiled wildlife, and unique ecosystems that would be threatened by unnecessary private access to the park.

Sincerely,
Terry Condon
5357 Sedona Creek Ct Kissimmee, FL 34758-1711
terrycondon2003@yahoo.com

From: dreamopsis@everyactioncustom.com on behalf of [Timothy Miller](#)
To: [FLStateParkPlanning](#)
Subject: Topsail Hill
Date: Tuesday, December 4, 2018 11:00:54 PM

Dear Office of Park Planning, Florida Dept. of Environmental Protection,

I am a citizen writing to express my concerns regarding Topsail Hill State Park, which provides habitat to important imperiled species. All Floridians should have equal access to our state parks and I support a single public access point, which will ensure only monitored access into the park.

Please keep this incredible park accessible to all while protecting our shorebirds, imperiled wildlife, and unique ecosystems that would be threatened by unnecessary private access to the park.

Sincerely,
Timothy Miller
4742 SW 39th Ave Fort Lauderdale, FL 33312-5450
dreamopsis@gmail.com

From: paulalan54@everyactioncustom.com on behalf of [Paul Wainwright](#)
To: [FLStateParkPlanning](#)
Subject: Topsail Hill
Date: Tuesday, December 4, 2018 11:03:25 PM

Dear Office of Park Planning, Florida Dept. of Environmental Protection,

I am a citizen writing to express my concerns regarding Topsail Hill State Park, which provides habitat to important imperiled species. All Floridians should have equal access to our state parks and I support a single public access point, which will ensure only monitored access into the park.

Please keep this incredible park accessible to all while protecting our shorebirds, imperiled wildlife, and unique ecosystems that would be threatened by unnecessary private access to the park.

Sincerely,
Paul Wainwright
1945 Bent Oak Dr Apopka, FL 32712-3938
paulalan54@gmail.com

From: firstsonof7ny@everyactioncustom.com on behalf of [Paul Vincennie](#)
To: [FLStateParkPlanning](#)
Subject: Topsail Hill
Date: Tuesday, December 4, 2018 11:04:53 PM

Dear Office of Park Planning, Florida Dept. of Environmental Protection,

I am a citizen writing to express my concerns regarding Topsail Hill State Park, which provides habitat to important imperiled species. All Floridians should have equal access to our state parks and I support a single public access point, which will ensure only monitored access into the park.

Please keep this incredible park accessible to all while protecting our shorebirds, imperiled wildlife, and unique ecosystems that would be threatened by unnecessary private access to the park.

Sincerely,
Paul Vincennie
1945 Bent Oak Dr Apopka, FL 32712-3938
firstsonof7ny@aol.com

From: swenkl@everyactioncustom.com on behalf of [Lynda Swenk](#)
To: [FLStateParkPlanning](#)
Subject: Topsail Hill
Date: Tuesday, December 4, 2018 11:17:20 PM

Dear Office of Park Planning, Florida Dept. of Environmental Protection,

I am a citizen writing to express my concerns regarding Topsail Hill State Park, which provides habitat to important imperiled species. All Floridians should have equal access to our state parks and I support a single public access point, which will ensure only monitored access into the park.

Please keep this incredible park accessible to all while protecting our shorebirds, imperiled wildlife, and unique ecosystems that would be threatened by unnecessary private access to the park.

Lynda H Swenk

Sincerely,
Lynda Swenk
1115 Gunnison Ave Orlando, FL 32804-6378
swenkl@cfl.rr.com

From: rolandm@everyactioncustom.com on behalf of [Roland Martens](#)
To: [FLStateParkPlanning](#)
Subject: Topsail Hill
Date: Tuesday, December 4, 2018 11:24:46 PM

Dear Office of Park Planning, Florida Dept. of Environmental Protection,

I am a citizen writing to express my concerns regarding Topsail Hill State Park, which provides habitat to important imperiled species. All Floridians should have equal access to our state parks and I support a single public access point, which will ensure only monitored access into the park.

Please keep this incredible park accessible to all while protecting our shorebirds, imperiled wildlife, and unique ecosystems that would be threatened by unnecessary private access to the park.

Sincerely,
Roland Martens
8251 33rd Ave N Saint Petersburg, FL 33710-2217
rolandm@tampabay.rr.com

From: helengolde@everyactioncustom.com on behalf of [Helen Goldenberg](#)
To: [FLStateParkPlanning](#)
Subject: Topsail Hill
Date: Tuesday, December 4, 2018 11:28:07 PM

Dear Office of Park Planning, Florida Dept. of Environmental Protection,

I am a citizen writing to express my concerns regarding Topsail Hill State Park, which provides habitat to important imperiled species. All Floridians should have equal access to our state parks and I support a single public access point, which will ensure only monitored access into the park.

Please keep this incredible park accessible to all while protecting our shorebirds, imperiled wildlife, and unique ecosystems that would be threatened by unnecessary private access to the park.

Sincerely,
Helen Goldenberg
7739 Southampton Ter Apt G107 Tamarac, FL 33321-9128
helengolde@aol.com

From: katfreire28@everyactioncustom.com on behalf of [Katrina Freire](#)
To: [FLStateParkPlanning](#)
Subject: Topsail Hill
Date: Tuesday, December 4, 2018 11:28:52 PM

Dear Office of Park Planning, Florida Dept. of Environmental Protection,

I am a citizen writing to express my concerns regarding Topsail Hill State Park, which provides habitat to important imperiled species. All Floridians should have equal access to our state parks and I support a single public access point, which will ensure only monitored access into the park.

Please keep this incredible park accessible to all while protecting our shorebirds, imperiled wildlife, and unique ecosystems that would be threatened by unnecessary private access to the park.

Sincerely,
Katrina Freire
14380 SW 97th Ln Miami, FL 33186-8832
katfreire28@hotmail.com

From: volson8@everyactioncustom.com on behalf of [Vicki Olson](#)
To: [FLStateParkPlanning](#)
Subject: Topsail Hill
Date: Tuesday, December 4, 2018 11:32:07 PM

Dear Office of Park Planning, Florida Dept. of Environmental Protection,

I am a citizen writing to express my concerns regarding Topsail Hill State Park, which provides habitat to important imperiled species. All Floridians should have equal access to our state parks and I support a single public access point, which will ensure only monitored access into the park.

Please keep this incredible park accessible to all while protecting our shorebirds, imperiled wildlife, and unique ecosystems that would be threatened by unnecessary private access to the park.

Sincerely,
Vicki Olson
4190 NW 11th Ave Fort Lauderdale, FL 33309-4611
volson8@icloud.com

From: cms48@everyactioncustom.com on behalf of [Candy Sullivan](#)
To: [FLStateParkPlanning](#)
Subject: Topsail Hill
Date: Tuesday, December 4, 2018 11:40:39 PM

Dear Office of Park Planning, Florida Dept. of Environmental Protection,

I am a citizen writing to express my concerns regarding Topsail Hill State Park, which provides habitat to important imperiled species. All Floridians should have equal access to our state parks and I support a single public access point, which will ensure only monitored access into the park.

Please keep this incredible park accessible to all while protecting our shorebirds, imperiled wildlife, and unique ecosystems that would be threatened by unnecessary private access to the park.

Sincerely,
Candy Sullivan
220 South St Neptune Beach, FL 32266-4952
cms48@live.com

From: atkins.adrienne@everyactioncustom.com on behalf of [Adrienne Atkins](#)
To: [FLStateParkPlanning](#)
Subject: Topsail Hill
Date: Tuesday, December 4, 2018 9:23:07 PM

Dear Office of Park Planning, Florida Dept. of Environmental Protection,

I am a native Floridian writing to express my concerns regarding Topsail Hill State Park, which provides habitat to important imperiled species. All Floridians should have equal access to our state parks and I support a single public access point, which will ensure only monitored access into the park.

Please keep this incredible park accessible to all while protecting our shorebirds, imperiled wildlife, and unique ecosystems that would be threatened by unnecessary private access to the park.

Sincerely,
Adrienne Atkins
PO Box 245 Welaka, FL 32193-0245
atkins.adrienne@gmail.com

From: bethweidner@everyactioncustom.com on behalf of [Beth Weidner](#)
To: [FLStateParkPlanning](#)
Subject: Topsail Hill
Date: Tuesday, December 4, 2018 11:57:04 PM

Dear Office of Park Planning, Florida Dept. of Environmental Protection,

I am a citizen writing to express my concerns regarding Topsail Hill State Park, which provides habitat to important imperiled species. All Floridians should have equal access to our state parks and I support a single public access point, which will ensure only monitored access into the park.

Please keep this incredible park accessible to all while protecting our shorebirds, imperiled wildlife, and unique ecosystems that would be threatened by unnecessary private access to the park.

Sincerely,
Beth Weidner
733 SINGLETARY Rd Thomasville, GA 31792
bethweidner@hotmail.com

From: joma169@everyactioncustom.com on behalf of [Suzanne McCullough](#)
To: [FLStateParkPlanning](#)
Subject: Topsail Hill
Date: Wednesday, December 5, 2018 12:25:24 AM

Dear Office of Park Planning, Florida Dept. of Environmental Protection,

I am a citizen writing to express my concerns regarding Topsail Hill State Park, which provides habitat to important imperiled species. All Floridians should have equal access to our state parks and I support a single public access point, which will ensure only monitored access into the park.

Please keep this incredible park accessible to all while protecting our shorebirds, imperiled wildlife, and unique ecosystems that would be threatened by unnecessary private access to the park.

Sincerely,
Suzanne McCullough
347 Chippewa St Lester, PA 19029-1615
joma169@yahoo.com

From: momoneal77@everyactioncustom.com on behalf of [Maureen O'Neal](#)
To: [FLStateParkPlanning](#)
Subject: Topsail Hill
Date: Wednesday, December 5, 2018 12:32:06 AM

Dear Office of Park Planning, Florida Dept. of Environmental Protection,

I am a citizen writing to express my concerns regarding Topsail Hill State Park, which provides habitat to important imperiled species. All Floridians should have equal access to our state parks and I support a single public access point, which will ensure only monitored access into the park.

Please keep this incredible park accessible to all while protecting our shorebirds, imperiled wildlife, and unique ecosystems that would be threatened by unnecessary private access to the park.

Sincerely,
Maureen O'Neal
9100 SW 80th Ave Portland, OR 97223-8981
momoneal77@gmail.com

From: tlyons77@everyactioncustom.com on behalf of [Tammy Lyons](#)
To: [FLStateParkPlanning](#)
Subject: Topsail Hill
Date: Wednesday, December 5, 2018 12:44:50 AM

Dear Office of Park Planning, Florida Dept. of Environmental Protection,

I am a citizen writing to express my concerns regarding Topsail Hill State Park, which provides habitat to important imperiled species. All Floridians should have equal access to our state parks and I support a single public access point, which will ensure only monitored access into the park.

Please keep this incredible park accessible to all while protecting our shorebirds, imperiled wildlife, and unique ecosystems that would be threatened by unnecessary private access to the park.

Sincerely,
Tammy Lyons
2478 Lake Woodberry Cir Brandon, FL 33510-2712
tlyons77@hotmail.com

From: jenny.bramlette@everyactioncustom.com on behalf of [Jenny Bramlette](#)
To: [FLStateParkPlanning](#)
Subject: Topsail Hill
Date: Wednesday, December 5, 2018 12:44:51 AM

Dear Office of Park Planning, Florida Dept. of Environmental Protection,

I am a citizen writing to express my concerns regarding Topsail Hill State Park, which provides habitat to important imperiled species. All Floridians should have equal access to our state parks and I support a single public access point, which will ensure only monitored access into the park.

Please keep this incredible park accessible to all while protecting our shorebirds, imperiled wildlife, and unique ecosystems that would be threatened by unnecessary private access to the park.

Sincerely,
Jenny Bramlette
5909 Estes Ln Wesley Chapel, FL 33545-4332
jenny.bramlette@gmail.com

From: parrotheadley@everyactioncustom.com on behalf of [Linda Headley](#)
To: [FLStateParkPlanning](#)
Subject: Topsail Hill
Date: Wednesday, December 5, 2018 12:59:39 AM

Dear Office of Park Planning, Florida Dept. of Environmental Protection,

I am a citizen writing to express my concerns regarding Topsail Hill State Park, which provides habitat to important imperiled species. All Floridians should have equal access to our state parks and I support a single public access point, which will ensure only monitored access into the park.

Please keep this incredible park accessible to all while protecting our shorebirds, imperiled wildlife, and unique ecosystems that would be threatened by unnecessary private access to the park.

*****Continue to protect fragile nesting sites for our shorebirds. A single access point is necessary to protect our birds. I visited Topsail Park over Labor Day, beautiful, let's keep it that way.*****

Sincerely,
Linda Headley
121 SE 276th St Cross City, FL 32628-3555
parrotheadley@aol.com

From: vcamview@everyactioncustom.com on behalf of [Russel Deroche Jr](#)
To: [FLStateParkPlanning](#)
Subject: Topsail Hill
Date: Wednesday, December 5, 2018 1:14:47 AM

Dear Office of Park Planning, Florida Dept. of Environmental Protection,

I am a citizen writing to express my concerns regarding Topsail Hill State Park, which provides habitat to important imperiled species. All Floridians should have equal access to our state parks and I support a single public access point, which will ensure only monitored access into the park.

Please keep this incredible park accessible to all while protecting our shorebirds, imperiled wildlife, and unique ecosystems that would be threatened by unnecessary private access to the park.

Sincerely,
Russel Deroche Jr
352 N Millet Ave # 534 Gramercy, LA 70052-3610
vcamview@hotmail.com

From: kathjone16@everyactioncustom.com on behalf of [Kathleen Jones](#)
To: [FLStateParkPlanning](#)
Subject: Topsail Hill
Date: Wednesday, December 5, 2018 1:24:44 AM

Dear Office of Park Planning, Florida Dept. of Environmental Protection,

I am a citizen writing to express my concerns regarding Topsail Hill State Park, which provides habitat to important imperiled species. All Floridians should have equal access to our state parks and I support a single public access point, which will ensure only monitored access into the park.

Please keep this incredible park accessible to all while protecting our shorebirds, imperiled wildlife, and unique ecosystems that would be threatened by unnecessary private access to the park.

Sincerely,
Kathleen Jones
113 Blue Water Cir Sacramento, CA 95831-4810
kathjone16@aol.com

From: n1mxmom@everyactioncustom.com on behalf of [Myra Erario](#)
To: [FLStateParkPlanning](#)
Subject: Topsail Hill
Date: Wednesday, December 5, 2018 1:29:58 AM

Dear Office of Park Planning, Florida Dept. of Environmental Protection,

I am a citizen writing to express my concerns regarding Topsail Hill State Park, which provides habitat to important imperiled species. All Floridians should have equal access to our state parks and I support a single public access point, which will ensure only monitored access into the park.

Please keep this incredible park accessible to all while protecting our shorebirds, imperiled wildlife, and unique ecosystems that would be threatened by unnecessary private access to the park.

Sincerely,
Myra Erario
28791 Meadowgrass Dr Castaic, CA 91384-4323
n1mxmom@aol.com

From: modeler762@everyactioncustom.com on behalf of [David Neral](#)
To: [FLStateParkPlanning](#)
Subject: Topsail Hill
Date: Wednesday, December 5, 2018 2:03:28 AM

Dear Office of Park Planning, Florida Dept. of Environmental Protection,

I am a citizen writing to express my concerns regarding Topsail Hill State Park, which provides habitat to important imperiled species. All Floridians should have equal access to our state parks and I support a single public access point, which will ensure only monitored access into the park.

Please keep this incredible park accessible to all while protecting our shorebirds, imperiled wildlife, and unique ecosystems that would be threatened by unnecessary private access to the park.

Sincerely,
David Neral
1006 N Step St North Port, FL 34286-8923
modeler762@aol.com

From: margretbeck@everyactioncustom.com on behalf of [Margaret Beck](#)
To: [FLStateParkPlanning](#)
Subject: Topsail Hill
Date: Tuesday, December 4, 2018 9:29:17 PM

Dear Office of Park Planning, Florida Dept. of Environmental Protection,

I am a citizen writing to express my concerns regarding Topsail Hill State Park, which provides habitat to important imperiled species. All Floridians should have equal access to our state parks and I support a single public access point, which will ensure only monitored access into the park.

Please keep this incredible park accessible to all while protecting our shorebirds, imperiled wildlife, and unique ecosystems that would be threatened by unnecessary private access to the park.

Sincerely,
Margaret Beck
445 Moran Rd Grosse Pointe Farms, MI 48236-3229
margretbeck@comcast.net

From: micki242@everyactioncustom.com on behalf of [michele smolen](#)
To: [FLStateParkPlanning](#)
Subject: Topsail Hill
Date: Wednesday, December 5, 2018 2:15:32 AM

Dear Office of Park Planning, Florida Dept. of Environmental Protection,

I am a citizen writing to express my concerns regarding Topsail Hill State Park, which provides habitat to important imperiled species. All Floridians should have equal access to our state parks and I support a single public access point, which will ensure only monitored access into the park.

Please keep this incredible park accessible to all while protecting our shorebirds, imperiled wildlife, and unique ecosystems that would be threatened by unnecessary private access to the park.

Sincerely,
michele smolen
14252 Valley Vista Blvd Sherman Oaks, CA 91423-4041
micki242@gmail.com

From: asfaaman@everyactioncustom.com on behalf of [Asfa Aman](#)
To: [FLStateParkPlanning](#)
Subject: Topsail Hill
Date: Wednesday, December 5, 2018 2:48:11 AM

Dear Office of Park Planning, Florida Dept. of Environmental Protection,

I am a citizen writing to express my concerns regarding Topsail Hill State Park, which provides habitat to important imperiled species. All Floridians should have equal access to our state parks and I support a single public access point, which will ensure only monitored access into the park.

Please keep this incredible park accessible to all while protecting our shorebirds, imperiled wildlife, and unique ecosystems that would be threatened by unnecessary private access to the park.

Sincerely,
Asfa Aman
Clementi Fultonham, NY 12071
asfaaman@gmail.com

From: happy29mary@everyactioncustom.com on behalf of [Mary Soden](#)
To: [FLStateParkPlanning](#)
Subject: Topsail Hill
Date: Wednesday, December 5, 2018 2:49:05 AM

Dear Office of Park Planning, Florida Dept. of Environmental Protection,

I am a citizen writing to express my concerns regarding Topsail Hill State Park, which provides habitat to important imperiled species. All Floridians should have equal access to our state parks and I support a single public access point, which will ensure only monitored access into the park.

Please keep this incredible park accessible to all while protecting our shorebirds, imperiled wildlife, and unique ecosystems that would be threatened by unnecessary private access to the park.

Sincerely,
Mary Soden
1295 Santa Rosa St Apt 18 Clearwater, FL 33756-5855
happy29mary@aol.com

From: reachkw@everyactioncustom.com on behalf of [Kathleen Williams](#)
To: [FLStateParkPlanning](#)
Subject: Topsail Hill
Date: Wednesday, December 5, 2018 2:58:52 AM

Dear Office of Park Planning, Florida Dept. of Environmental Protection,

I am a citizen writing to express my concerns regarding Topsail Hill State Park, which provides habitat to important imperiled species. All Floridians should have equal access to our state parks and I support a single public access point, which will ensure only monitored access into the park.

Please keep this incredible park accessible to all while protecting our shorebirds, imperiled wildlife, and unique ecosystems that would be threatened by unnecessary private access to the park.

Sincerely,
Kathleen Williams
5277 SW 40th Ave Fort Lauderdale, FL 33314-6501
reachkw@yahoo.com

From: cmdowney201@everyactioncustom.com on behalf of [Carol Downey](#)
To: [FLStateParkPlanning](#)
Subject: Topsail Hill
Date: Wednesday, December 5, 2018 3:25:59 AM

Dear Office of Park Planning, Florida Dept. of Environmental Protection,

I am a citizen writing to express my concerns regarding Topsail Hill State Park, which provides habitat to important imperiled species. All Floridians should have equal access to our state parks and I support a single public access point, which will ensure only monitored access into the park.

Please keep this incredible park accessible to all while protecting our shorebirds, imperiled wildlife, and unique ecosystems that would be threatened by unnecessary private access to the park.

Sincerely,
Carol Downey
920 11th Ter Vero Beach, FL 32960-4385
cmdowney201@yahoo.com

From: kimberlycrick@everyactioncustom.com on behalf of [Kimberly Crick](#)
To: [FLStateParkPlanning](#)
Subject: Topsail Hill
Date: Wednesday, December 5, 2018 3:26:19 AM

Dear Office of Park Planning, Florida Dept. of Environmental Protection,

I am a citizen writing to express my concerns regarding Topsail Hill State Park, which provides habitat to important imperiled species. All Floridians should have equal access to our state parks and I support a single public access point, which will ensure only monitored access into the park.

Please keep this incredible park accessible to all while protecting our shorebirds, imperiled wildlife, and unique ecosystems that would be threatened by unnecessary private access to the park.

Sincerely,
Kimberly Crick
26619 Cayman Dr Tavares, FL 32778-9727
kimberlycrick@gmail.com

From: isabellacer@everyactioncustom.com on behalf of [Isabel Cervera](#)
To: [FLStateParkPlanning](#)
Subject: Topsail Hill
Date: Wednesday, December 5, 2018 3:49:31 AM

Dear Office of Park Planning, Florida Dept. of Environmental Protection,

I am a citizen writing to express my concerns regarding Topsail Hill State Park, which provides habitat to important imperiled species. All Floridians should have equal access to our state parks and I support a single public access point, which will ensure only monitored access into the park.

Please keep this incredible park accessible to all while protecting our shorebirds, imperiled wildlife, and unique ecosystems that would be threatened by unnecessary private access to the park.

Sincerely,
Isabel Cervera
2118 S Main St Salisbury, NC 28147-1300
isabellacer@hotmail.com

From: loral1961@everyactioncustom.com on behalf of [Loretta Allred](#)
To: [FLStateParkPlanning](#)
Subject: Topsail Hill
Date: Wednesday, December 5, 2018 5:12:15 AM

Dear Office of Park Planning, Florida Dept. of Environmental Protection,

I am a citizen writing to express my concerns regarding Topsail Hill State Park, which provides habitat to important imperiled species. All Floridians should have equal access to our state parks and I support a single public access point, which will ensure only monitored access into the park.

Please keep this incredible park accessible to all while protecting our shorebirds, imperiled wildlife, and unique ecosystems that would be threatened by unnecessary private access to the park.

Sincerely,
Loretta Allred
20500 Walton St Saint Clair Shores, MI 48081-3472
loral1961@yahoo.com

From: musicarver@everyactioncustom.com on behalf of [Paul Hueber](#)
To: [FLStateParkPlanning](#)
Subject: Topsail Hill
Date: Wednesday, December 5, 2018 5:39:45 AM

Dear Office of Park Planning, Florida Dept. of Environmental Protection,

I am a Florida citizen writing to express my concerns regarding Topsail Hill State Park, which provides habitat to important imperiled species. All Floridians should have equal access to our state parks and I support a single public access point, which will ensure only monitored access into the park.

Please keep this incredible park accessible to all while protecting our shorebirds, imperiled wildlife, and unique ecosystems that would be threatened by unnecessary private access to the park.

Sincerely,
Paul Hueber
105 Spring Cv Altamonte Springs, FL 32714-3454
musicarver@aol.com

From: kcsederberg@everyactioncustom.com on behalf of [Karyn Sederberg](#)
To: [FLStateParkPlanning](#)
Subject: Topsail Hill
Date: Wednesday, December 5, 2018 5:49:42 AM

Dear Office of Park Planning, Florida Dept. of Environmental Protection,

I am a citizen writing to express my concerns regarding Topsail Hill State Park, which provides habitat to important imperiled species. All Floridians should have equal access to our state parks and I support a single public access point, which will ensure only monitored access into the park.

Please keep this incredible park accessible to all while protecting our shorebirds, imperiled wildlife, and unique ecosystems that would be threatened by unnecessary private access to the park.

Sincerely,
Karyn Sederberg
4534 Frances Dr Delray Beach, FL 33445-3255
kcsederberg@yahoo.com

From: dawnlewis71.dl@everyactioncustom.com on behalf of [Dawn Lewis](#)
To: [FLStateParkPlanning](#)
Subject: Topsail Hill
Date: Tuesday, December 4, 2018 9:36:08 PM

Dear Office of Park Planning, Florida Dept. of Environmental Protection,

I am a citizen writing to express my concerns regarding Topsail Hill State Park, which provides habitat to important imperiled species. All Floridians should have equal access to our state parks and I support a single public access point, which will ensure only monitored access into the park.

Please keep this incredible park accessible to all while protecting our shorebirds, imperiled wildlife, and unique ecosystems that would be threatened by unnecessary private access to the park.

Sincerely,
Dawn Lewis
5233 Whippoorwill Dr Holiday, FL 34690-2144
dawnlewis71.dl@gmail.com

From: speciesamused@everyactioncustom.com on behalf of [Sherri Williams](#)
To: [FLStateParkPlanning](#)
Subject: Topsail Hill
Date: Wednesday, December 5, 2018 5:53:34 AM

Dear Office of Park Planning, Florida Dept. of Environmental Protection,

I am a citizen writing to express my concerns regarding Topsail Hill State Park, which provides habitat to important imperiled species. All Floridians should have equal access to our state parks and I support a single public access point, which will ensure only monitored access into the park.

Please keep this incredible park accessible to all while protecting our shorebirds, imperiled wildlife, and unique ecosystems that would be threatened by unnecessary private access to the park.

Sincerely,
Sherri Williams
1135 Daytona Ave Daytona Beach, FL 32117-2705
speciesamused@hotmail.com

From: mjdeclan@everyactioncustom.com on behalf of [MaryJean Sawyer](#)
To: [FLStateParkPlanning](#)
Subject: Topsail Hill
Date: Wednesday, December 5, 2018 6:01:58 AM

Dear Office of Park Planning, Florida Dept. of Environmental Protection,

I am a citizen writing to express my concerns regarding Topsail Hill State Park, which provides habitat to important imperiled species. All Floridians should have equal access to our state parks and I support a single public access point, which will ensure only monitored access into the park.

Please keep this incredible park accessible to all while protecting our shorebirds, imperiled wildlife, and unique ecosystems that would be threatened by unnecessary private access to the park.

As a Master Naturalist & proud citizen of Florida, please listen to our suggestions.

Sincerely,
MaryJean Sawyer
3583 Firefly Ct The Villages, FL 32163-2827
mjdeclan@aol.com

From: sunsown@everyactioncustom.com on behalf of [Cynthia Owen](#)
To: [FLStateParkPlanning](#)
Subject: Topsail Hill
Date: Wednesday, December 5, 2018 6:09:58 AM

Dear Office of Park Planning, Florida Dept. of Environmental Protection,

I am a citizen writing to express my concerns regarding Topsail Hill State Park, which provides habitat to important imperiled species. All Floridians should have equal access to our state parks and I support a single public access point, which will ensure only monitored access into the park.

Please keep this incredible park accessible to all while protecting our shorebirds, imperiled wildlife, and unique ecosystems that would be threatened by unnecessary private access to the park.

Sincerely,
Cynthia Owen
4760 Lucerne Lakes Blvd W Apt 308 Lake Worth, FL 33467-8834
sunsown@aol.com

From: mlyce148@everyactioncustom.com on behalf of [Mary Luce](#)
To: [FLStateParkPlanning](#)
Subject: Topsail Hill
Date: Wednesday, December 5, 2018 6:17:27 AM

Dear Office of Park Planning, Florida Dept. of Environmental Protection,

I am a citizen writing to express my concerns regarding Topsail Hill State Park, which provides habitat to important imperiled species. All Floridians should have equal access to our state parks and I support a single public access point, which will ensure only monitored access into the park.

Please keep this incredible park accessible to all while protecting our shorebirds, imperiled wildlife, and unique ecosystems that would be threatened by unnecessary private access to the park.

Sincerely,
Mary Luce
9334 Hawk Nest Ln North Port, FL 34287-2098
mlyce148@hotmail.com

From: feralcat83@everyactioncustom.com on behalf of [Richard Tanner](#)
To: [FLStateParkPlanning](#)
Subject: Topsail Hill
Date: Wednesday, December 5, 2018 6:49:15 AM

Dear Office of Park Planning, Florida Dept. of Environmental Protection,

I am a citizen writing to express my concerns regarding Topsail Hill State Park, which provides habitat to important imperiled species. All Floridians should have equal access to our state parks and I support a single public access point, which will ensure only monitored access into the park.

Please keep this incredible park accessible to all while protecting our shorebirds, imperiled wildlife, and unique ecosystems that would be threatened by unnecessary private access to the park.

Sincerely,
Richard Tanner
4791 Longbow Dr Titusville, FL 32796-1402
feralcat83@gmail.com

From: dholeman@everyactioncustom.com on behalf of [Diane Holeman](#)
To: [FLStateParkPlanning](#)
Subject: Topsail Hill
Date: Wednesday, December 5, 2018 7:03:04 AM

Dear Office of Park Planning, Florida Dept. of Environmental Protection,

I am a citizen writing to express my concerns regarding Topsail Hill State Park, which provides habitat to important imperiled species. All Floridians should have equal access to our state parks and I support a single public access point, which will ensure only monitored access into the park.

Please keep this incredible park accessible to all while protecting our shorebirds, imperiled wildlife, and unique ecosystems that would be threatened by unnecessary private access to the park.

Sincerely,
Diane Holeman
669 Avenue B NW Apt 10 Winter Haven, FL 33881-4647
dholeman@tampabay.rr.com

From: crcelano@everyactioncustom.com on behalf of [Christina R Celano](#)
To: [FLStateParkPlanning](#)
Subject: Topsail Hill
Date: Wednesday, December 5, 2018 7:13:39 AM

Dear Office of Park Planning, Florida Dept. of Environmental Protection,

I am a citizen writing to express my concerns regarding Topsail Hill State Park, which provides habitat to important imperiled species. All Floridians should have equal access to our state parks and I support a single public access point, which will ensure only monitored access into the park.

Please keep this incredible park accessible to all while protecting shorebirds, imperiled wildlife, and unique ecosystems that would be threatened by unnecessary private access to the park.

Private access to a Public park is unnecessary and should never be considered.

Sincerely,
Christina R Celano
15150 NW 60th Ave Chiefland, FL 32626-5641
crcelano@gmail.com

From: nataliasemail@everyactioncustom.com on behalf of [Natalia D'Onofrio](#)
To: [FLStateParkPlanning](#)
Subject: Topsail Hill
Date: Wednesday, December 5, 2018 7:23:55 AM

Dear Office of Park Planning, Florida Dept. of Environmental Protection,

I am a citizen writing to express my concerns regarding Topsail Hill State Park, which provides habitat to important imperiled species. All Floridians should have equal access to our state parks and I support a single public access point, which will ensure only monitored access into the park.

Please keep this incredible park accessible to all while protecting our shorebirds, imperiled wildlife, and unique ecosystems that would be threatened by unnecessary private access to the park.

Sincerely,
Natalia D'Onofrio
4345 Hackberry St Palm Beach Gardens, FL 33410-2625
nataliasemail@yahoo.com

From: maryrandall@everyactioncustom.com on behalf of [Mary R Randall](#)
To: [FLStateParkPlanning](#)
Subject: Topsail Hill
Date: Wednesday, December 5, 2018 7:28:50 AM

Dear Office of Park Planning, Florida Dept. of Environmental Protection,

I am a citizen writing to express my concerns regarding Topsail Hill State Park, which provides habitat to important imperiled species. All Floridians should have equal access to our state parks and I support a single public access point, which will ensure only monitored access into the park.

Please keep this incredible park accessible to all while protecting our shorebirds, imperiled wildlife, and unique ecosystems that would be threatened by unnecessary private access to the park.

Sincerely,
Mary R Randall
1000 S Kentucky Ave Winter Park, FL 32789-4750
maryrandall@yahoo.com

From: kristenforce@everyactioncustom.com on behalf of [Kristen Force](#)
To: [FLStateParkPlanning](#)
Subject: Topsail Hill
Date: Wednesday, December 5, 2018 7:34:21 AM

Dear Office of Park Planning, Florida Dept. of Environmental Protection,

I am a citizen writing to express my concerns regarding Topsail Hill State Park, which provides habitat to important imperiled species. All Floridians should have equal access to our state parks and I support a single public access point, which will ensure only monitored access into the park.

Please keep this incredible park accessible to all while protecting our shorebirds, imperiled wildlife, and unique ecosystems that would be threatened by unnecessary private access to the park.

Sincerely,
Kristen Force
9073 Warbler Dr Tallahassee, FL 32305-9039
kristenforce@icloud.com

From: rhonihilson@everyactioncustom.com on behalf of [Rhonda Hilson](#)
To: [FLStateParkPlanning](#)
Subject: Topsail Hill
Date: Tuesday, December 4, 2018 9:36:48 PM

Dear Office of Park Planning, Florida Dept. of Environmental Protection,

I am a citizen writing to express my concerns regarding Topsail Hill State Park, which provides habitat to important imperiled species. All Floridians should have equal access to our state parks and I support a single public access point, which will ensure only monitored access into the park.

Please keep this incredible park accessible to all while protecting our shorebirds, imperiled wildlife, and unique ecosystems that would be threatened by unnecessary private access to the park.

Keep the park pristine by not allowing access points that are not monitored. Thank you for considering my comments.

Sincerely,
Rhonda Hilson
PO Box 12843 Fort Pierce, FL 34979-2843
rhonihilson@gmail.com

From: mlgilpin1@everyactioncustom.com on behalf of [Lynne Gilpin](#)
To: [FLStateParkPlanning](#)
Subject: Topsail Hill
Date: Wednesday, December 5, 2018 7:37:13 AM

Dear Office of Park Planning, Florida Dept. of Environmental Protection,

I am a citizen writing to express my concerns regarding Topsail Hill State Park, which provides habitat to important imperiled species. All Floridians should have equal access to our state parks and I support a single public access point, which will ensure only monitored access into the park.

Please keep this incredible park accessible to all while protecting our shorebirds, imperiled wildlife, and unique ecosystems that would be threatened by unnecessary private access to the park.

Sincerely,
Lynne Gilpin
2231 Utopian Dr E Apt 303 Clearwater, FL 33763-4243
mlgilpin1@verizon.net

From: alclare@everyactioncustom.com on behalf of [Allan Clare](#)
To: [FLStateParkPlanning](#)
Subject: Topsail Hill
Date: Wednesday, December 5, 2018 7:44:10 AM

Dear Office of Park Planning, Florida Dept. of Environmental Protection,

I am a citizen writing to express my concerns regarding Topsail Hill State Park, which provides habitat to important imperiled species. All Floridians should have equal access to our state parks and I support a single public access point, which will ensure only monitored access into the park.

Please keep this incredible park accessible to all while protecting our shorebirds, imperiled wildlife, and unique ecosystems that would be threatened by unnecessary private access to the park.

Sincerely,
Allan Clare
120 E 2nd Pl Panama City, FL 32401-3221
alclare@live.com

From: rutharella@everyactioncustom.com on behalf of [Ruth Nichols](#)
To: [FLStateParkPlanning](#)
Subject: Topsail Hill
Date: Wednesday, December 5, 2018 7:45:04 AM

Dear Office of Park Planning, Florida Dept. of Environmental Protection,

I am a citizen writing to express my concerns regarding Topsail Hill State Park, which provides habitat to important imperiled species. All Floridians should have equal access to our state parks and I support a single public access point, which will ensure only monitored access into the park.

Please keep this incredible park accessible to all while protecting our shorebirds, imperiled wildlife, and unique ecosystems that would be threatened by unnecessary private access to the park.

Sincerely,
Ruth Nichols
76 4th St Bonita Springs, FL 34134-7369
rutharella@comcast.net

From: lerves@everyactioncustom.com on behalf of [Lenore Reeves](#)
To: [FLStateParkPlanning](#)
Subject: Topsail Hill
Date: Wednesday, December 5, 2018 7:53:40 AM

Dear Office of Park Planning, Florida Dept. of Environmental Protection,

I am a citizen writing to express my concerns regarding Topsail Hill State Park, which provides habitat to important imperiled species. All Floridians should have equal access to our state parks and I support a single public access point, which will ensure only monitored access into the park.

Please keep this incredible park accessible to all while protecting our shorebirds, imperiled wildlife, and unique ecosystems that would be threatened by unnecessary private access to the park.

Sincerely,
Lenore Reeves
19934 Hickory Stick Ln Mokena, IL 60448-1368
lerves@gmail.com

From: etchedsoreia@everyactioncustom.com on behalf of [Justine Nandkishorelal](#)
To: [FLStateParkPlanning](#)
Subject: Topsail Hill
Date: Wednesday, December 5, 2018 8:03:35 AM

Dear Office of Park Planning, Florida Dept. of Environmental Protection,

I am a citizen writing to express my concerns regarding Topsail Hill State Park, which provides habitat to important imperiled species. All Floridians should have equal access to our state parks and I support a single public access point, which will ensure only monitored access into the park.

Please keep this incredible park accessible to all while protecting our shorebirds, imperiled wildlife, and unique ecosystems that would be threatened by unnecessary private access to the park.

Sincerely,
Justine Nandkishorelal
6920 Breezy Palm Dr Riverview, FL 33578-9038
etchedsoreia@gmail.com

From: pmdunn13@everyactioncustom.com on behalf of [Paul Dunn](#)
To: [FLStateParkPlanning](#)
Subject: Topsail Hill
Date: Wednesday, December 5, 2018 8:03:54 AM

Dear Office of Park Planning, Florida Dept. of Environmental Protection,

I am a citizen writing to express my concerns regarding Topsail Hill State Park, which provides habitat to important imperiled species. All Floridians should have equal access to our state parks and I support a single public access point, which will ensure only monitored access into the park.

Please keep this incredible park accessible to all while protecting our shorebirds, imperiled wildlife, and unique ecosystems that would be threatened by unnecessary private access to the park.

Sincerely,
Paul Dunn
2111 Oak Bluff Ct Fernandina Beach, FL 32034-4714
pmdunn13@gmail.com

From: ripiala@everyactioncustom.com on behalf of [Marietta Bala](#)
To: [FLStateParkPlanning](#)
Subject: Topsail Hill
Date: Tuesday, December 4, 2018 9:37:54 PM

Dear Office of Park Planning, Florida Dept. of Environmental Protection,

I am a citizen writing to express my concerns regarding Topsail Hill State Park, which provides habitat to important imperiled species. All Floridians should have equal access to our state parks and I support a single public access point, which will ensure only monitored access into the park.

Please keep this incredible park accessible to all while protecting our shorebirds, imperiled wildlife, and unique ecosystems that would be threatened by unnecessary private access to the park.

Sincerely,
Marietta Bala
23056 Shady Knoll Dr Estero, FL 34135-2034
ripiala@comcast.net

From: janetm77@everyactioncustom.com on behalf of [Janet Martinez](#)
To: [FLStateParkPlanning](#)
Subject: Topsail Hill
Date: Tuesday, December 4, 2018 9:40:25 PM

Dear Office of Park Planning, Florida Dept. of Environmental Protection,

I am a citizen writing to express my concerns regarding Topsail Hill State Park, which provides habitat to important imperiled species. All Floridians should have equal access to our state parks and I support a single public access point, which will ensure only monitored access into the park.

Please keep this incredible park accessible to all while protecting our shorebirds, imperiled wildlife, and unique ecosystems that would be threatened by unnecessary private access to the park.

Sincerely,
Janet Martinez
270 SW 48th Ct Coral Gables, FL 33134-1263
janetm77@bellsouth.net

From: MISS.ONDINE@everyactioncustom.com on behalf of [Ann Van Cott Van Cott](#)
To: [FLStateParkPlanning](#)
Subject: Topsail Hill
Date: Tuesday, December 4, 2018 9:09:11 PM

Dear Office of Park Planning, Florida Dept. of Environmental Protection,

I am a citizen writing to express my concerns regarding Topsail Hill State Park, which provides habitat to important imperiled species. All Floridians should have equal access to our state parks and I support a single public access point, which will ensure only monitored access into the park.

Please keep this incredible park accessible to all while protecting our shorebirds, imperiled wildlife, and unique ecosystems that would be threatened by unnecessary private access to the park.

Sincerely,
Ann Van Cott Van Cott
291 Woods Point Rd Osprey, FL 34229-9205
MISS.ONDINE@VERIZON.NET

From: [Nan Sroufe](#)
To: [FLStateParkPlanning](#)
Subject: Topsail Preserve and State Park
Date: Wednesday, December 5, 2018 7:24:42 AM

As a Walton Co. resident and neighbor I vote that No additional access is needed or necessary for Topsail Preserve and State Park.

Sincerely, Nancy Sroufe
Santa Rosa Beach, Fl. 32459

Sent from my iPad

From: [April Rieveschl](#)
To: [FLStateParkPlanning](#)
Subject: access Topsail Preserve
Date: Wednesday, December 5, 2018 7:18:28 AM

To Whom it may concern,

Please protect Topsail Preserve State Park and its visitors by prohibiting any additional access to the Park.

Thank you,
April Rieveschl
70 Gulf Ridge Dr.
Santa Rosa Beach, FL 32459

From: [Ramsey Buras](#)
To: [FLStateParkPlanning](#)
Subject: Additional public beach access is needed at Topsail Hill Preserve State Park"
Date: Wednesday, December 5, 2018 9:38:39 AM

From: [david.holeman](#)
To: [Michelle Mackey](#)
Cc: [FLStateParkPlanning](#); info@southwaltoncc.org
Subject: Re: NO additional access for Topsail Preserve State Park
Date: Wednesday, December 5, 2018 8:27:58 AM

I second this motion.
David Holeman

Sent from my iPhone

On Dec 3, 2018, at 6:39 PM, Michelle Mackey <mackeym5@aol.com> wrote:

I am strongly opposed to an additional access to Topsail Preserve State Park. Convenience of one subdivision cannot and should not override State Parks Dept management and drain park resources. The present beach access within the park is extremely convenient and easily accessible with tram service provided. Please prioritize environmental factors and the needs of the entire region over the wants of one subdivision.

Michelle Mackey
85 Gulfview Circle
Santa Rosa Beach FL 32459

From: hobenchain@everyactioncustom.com on behalf of [Helen Obenchain](#)
To: [FLStateParkPlanning](#)
Subject: Topsail Hill
Date: Wednesday, December 5, 2018 10:26:56 AM

Dear Office of Park Planning, Florida Dept. of Environmental Protection,

I want to express my concerns regarding Topsail Hill State Park, which provides habitat to important imperiled species. All Floridians should have equal access to our state parks and I support a single public access point, which will ensure only monitored access into the park.

Please keep this incredible park accessible to all while protecting our shorebirds, imperiled wildlife, and unique ecosystems that would be threatened by unnecessary private access to the park.

Sincerely,
Helen Obenchain
PO Box 1408 Lake Placid, FL 33862-1408
hobenchain@gmail.com

From: jblackburn1151@everyactioncustom.com on behalf of [Jean Blackburn](#)
To: [FLStateParkPlanning](#)
Subject: Topsail Hill
Date: Wednesday, December 5, 2018 9:25:29 AM

Dear Office of Park Planning, Florida Dept. of Environmental Protection,

I am a citizen writing to express my concerns regarding Topsail Hill State Park, which provides habitat to important imperiled species. All Floridians should have equal access to our state parks and I support a single public access point, which will ensure only monitored access into the park.

Please keep this incredible park accessible to all while protecting our shorebirds, imperiled wildlife, and unique ecosystems that would be threatened by unnecessary private access to the park.

Sincerely,
Jean Blackburn
700 Myakka Rd Sarasota, FL 34240-9266
jblackburn1151@gmail.com

From: ngrundquist@everyactioncustom.com on behalf of [Nancy Milewski](#)
To: [FLStateParkPlanning](#)
Subject: Topsail Hill
Date: Wednesday, December 5, 2018 9:16:10 AM

Dear Office of Park Planning, Florida Dept. of Environmental Protection,

I am a citizen writing to express my concerns regarding Topsail Hill State Park, which provides habitat to important imperiled species. All Floridians should have equal access to our state parks and I support a single public access point, which will ensure only monitored access into the park.

Please keep this incredible park accessible to all while protecting our shorebirds, imperiled wildlife, and unique ecosystems that would be threatened by unnecessary private access to the park.

Sincerely,
Nancy Milewski
8391 Johnson St Pembroke Pines, FL 33024-6613
ngrundquist@gmail.com

From: margaritavandwater@everyactioncustom.com on behalf of [Margarita Vandewater](#)
To: [FLStateParkPlanning](#)
Subject: Topsail Hill
Date: Wednesday, December 5, 2018 9:10:00 AM

Dear Office of Park Planning, Florida Dept. of Environmental Protection,

I am a citizen writing to express my concerns regarding Topsail Hill State Park, which provides habitat to important imperiled species. All Floridians should have equal access to our state parks and I support a single public access point, which will ensure only monitored access into the park.

Please keep this incredible park accessible to all while protecting our shorebirds, imperiled wildlife, and unique ecosystems that would be threatened by unnecessary private access to the park.

Sincerely,
Margarita Vandewater
1422 Milan Ave Coral Gables, FL 33134-3508
margaritavandwater@gmail.com

From: whitetaileddeer@everyactioncustom.com on behalf of [Bridget Irons](#)
To: [FLStateParkPlanning](#)
Subject: Topsail Hill
Date: Wednesday, December 5, 2018 8:58:23 AM

Dear Office of Park Planning, Florida Dept. of Environmental Protection,

I am a citizen writing to express my concerns regarding Topsail Hill State Park, which provides habitat to important imperiled species. All Floridians should have equal access to our state parks and I support a single public access point, which will ensure only monitored access into the park.

Please keep this incredible park accessible to all while protecting our shorebirds, imperiled wildlife, and unique ecosystems that would be threatened by unnecessary private access to the park.

Sincerely,
Bridget Irons
16 W Southampton Ave Philadelphia, PA 19118-3909
whitetaileddeer@verizon.net

From: v_virginiai@everyactioncustom.com on behalf of [Virginia Vega-Siferd](#)
To: [FLStateParkPlanning](#)
Subject: Topsail Hill
Date: Wednesday, December 5, 2018 8:57:25 AM

Dear Office of Park Planning, Florida Dept. of Environmental Protection,

I am a citizen writing to express my concerns regarding Topsail Hill State Park, which provides habitat to important imperiled species. All Floridians should have equal access to our state parks and I support a single public access point, which will ensure only monitored access into the park.

Please keep this incredible park accessible to all while protecting our shorebirds, imperiled wildlife, and unique ecosystems that would be threatened by unnecessary private access to the park.

Sincerely,
Virginia Vega-Siferd
6226 SW 11th St West Miami, FL 33144-4906
v_virginiai@yahoo.com

From: rosieportera@everyactioncustom.com on behalf of [Rosemary Vaughn](#)
To: [FLStateParkPlanning](#)
Subject: Topsail Hill
Date: Wednesday, December 5, 2018 8:40:02 AM

Dear Office of Park Planning, Florida Dept. of Environmental Protection,

I am a citizen writing to express my concerns regarding Topsail Hill State Park, which provides habitat to important imperiled species. All Floridians should have equal access to our state parks and I support a single public access point, which will ensure only monitored access into the park.

Please keep this incredible park accessible to all while protecting our shorebirds, imperiled wildlife, and unique ecosystems that would be threatened by unnecessary private access to the park.

Sincerely,
Rosemary Vaughn
11205 SW Meadowlark Cir Stuart, FL 34997-2730
rosieportera@yahoo.com

From: scanderson1946@everyactioncustom.com on behalf of [Susan C. Anderson](#)
To: [FLStateParkPlanning](#)
Subject: Topsail Hill
Date: Wednesday, December 5, 2018 8:32:46 AM

Dear Office of Park Planning, Florida Dept. of Environmental Protection,

I am a citizen writing to express my concerns regarding Topsail Hill State Park, which provides habitat to important imperiled species. All Floridians should have equal access to our state parks and I support a single public access point, which will ensure only monitored access into the park.

With our changing climate it is especially important for us to protect our native species.

Please keep this incredible park accessible to all while protecting our shorebirds, imperiled wildlife, and unique ecosystems that would be threatened by unnecessary private access to the park.

Sincerely,
Susan Anderson
12 Flarestone Ct
Palm Coast, FL 32137

Sincerely,
Susan C Anderson
12 Flarestone Ct Palm Coast, FL 32137-8390
scanderson1946@gmail.com

From: gingerly@everyactioncustom.com on behalf of [Virginia Young](#)
To: [FLStateParkPlanning](#)
Subject: Topsail Hill
Date: Wednesday, December 5, 2018 8:31:43 AM

Dear Office of Park Planning, Florida Dept. of Environmental Protection,

I am a citizen writing to express my concerns regarding Topsail Hill State Park, which provides habitat to important imperiled species. All Floridians should have equal access to our state parks and I support a single public access point, which will ensure only monitored access into the park.

Please keep this incredible park accessible to all while protecting our shorebirds, imperiled wildlife, and unique ecosystems that would be threatened by unnecessary private access to the park.

Sincerely,
Virginia Young
2205 Pamela St Titusville, FL 32796-5006
gingerly@cfl.rr.com

From: cmlvincent@everyactioncustom.com on behalf of [Charlene Vincent](#)
To: [FLStateParkPlanning](#)
Subject: Topsail Hill
Date: Wednesday, December 5, 2018 10:25:58 AM

Dear Office of Park Planning, Florida Dept. of Environmental Protection,

I am a citizen writing to express my concerns regarding Topsail Hill State Park, which provides habitat to important imperiled species. All Floridians should have equal access to our state parks and I support a single public access point, which will ensure only monitored access into the park.

Please keep this incredible park accessible to all while protecting our shorebirds, imperiled wildlife, and unique ecosystems that would be threatened by unnecessary private access to the park.

Sincerely,
Charlene Vincent
2314 Vista Cove Rd Saint Augustine, FL 32084-3068
cmlvincent@gmail.com

From: sari@everyactioncustom.com on behalf of [Sari Shedd](#)
To: [FLStateParkPlanning](#)
Subject: Topsail Hill
Date: Wednesday, December 5, 2018 10:22:41 AM

Dear Office of Park Planning, Florida Dept. of Environmental Protection,

I am a citizen writing to express my concerns regarding Topsail Hill State Park, which provides habitat to important imperiled species. All Floridians should have equal access to our state parks and I support a single public access point, which will ensure only monitored access into the park.

Please keep this incredible park accessible to all while protecting our shorebirds, imperiled wildlife, and unique ecosystems that would be threatened by unnecessary private access to the park.

Sincerely,
Sari Shedd
9015 SW 102nd Pl Ocala, FL 34481-9409
sari@deccacable.com

From: susanoraaurke56@everyactioncustom.com on behalf of [Susan O'Rourke](#)
To: [FLStateParkPlanning](#)
Subject: Topsail Hill
Date: Wednesday, December 5, 2018 10:18:40 AM

Dear Office of Park Planning, Florida Dept. of Environmental Protection,

I am a citizen writing to express my concerns regarding Topsail Hill State Park, which provides habitat to important imperiled species. All Floridians should have equal access to our state parks and I support a single public access point, which will ensure only monitored access into the park.

Please keep this incredible park accessible to all while protecting our shorebirds, imperiled wildlife, and unique ecosystems that would be threatened by unnecessary private access to the park.

Sincerely,
Susan O'Rourke
5019 38th Ave N Saint Petersburg, FL 33710-2141
susanoraaurke56@yahoo.com

From: delgado_barbara@everyactioncustom.com on behalf of [Barbara Delgado](#)
To: [FLStateParkPlanning](#)
Subject: Topsail Hill
Date: Wednesday, December 5, 2018 10:18:32 AM

Dear Office of Park Planning, Florida Dept. of Environmental Protection,

I am a citizen writing to express my concerns regarding Topsail Hill State Park, which provides habitat to important imperiled species. All Floridians should have equal access to our state parks and I support a single public access point, which will ensure only monitored access into the park.

Please keep this incredible park accessible to all while protecting our shorebirds, imperiled wildlife, and unique ecosystems that would be threatened by unnecessary private access to the park.

Sincerely,
Barbara Delgado
3640 NW 18th Ter Miami, FL 33125-1012
delgado_barbara@yahoo.com

From: tcruise@everyactioncustom.com on behalf of [Teresa Cruise](#)
To: [FLStateParkPlanning](#)
Subject: Topsail Hill
Date: Wednesday, December 5, 2018 10:10:29 AM

Dear Office of Park Planning, Florida Dept. of Environmental Protection,

I am a citizen writing to express my concerns regarding Topsail Hill State Park, which provides habitat to important imperiled species. All Floridians should have equal access to our state parks and I support a single public access point, which will ensure only monitored access into the park.

Please keep this incredible park accessible to all while protecting our shorebirds, imperiled wildlife, and unique ecosystems that would be threatened by unnecessary private access to the park.

Sincerely,
Teresa Cruise
1620 West Ave Apt 201 Miami Beach, FL 33139-2374
tcruise@bellsouth.net

From: sherilynwood@everyactioncustom.com on behalf of [Sherilyn Wood](#)
To: [FLStateParkPlanning](#)
Subject: Topsail Hill
Date: Wednesday, December 5, 2018 9:34:06 AM

Dear Office of Park Planning, Florida Dept. of Environmental Protection,

I am a citizen writing to express my concerns regarding Topsail Hill State Park, which provides habitat to important imperiled species. All Floridians should have equal access to our state parks and I support a single public access point, which will ensure only monitored access into the park.

Please keep this incredible park accessible to all while protecting our shorebirds, imperiled wildlife, and unique ecosystems that would be threatened by unnecessary private access to the park.

There should NOT be an unsecured entrance to this park for a private Gated neighborhood.

Sincerely,
Sherilyn Wood
PO Box 117 Earleton, FL 32631-0117
sherilynwood@yahoo.com

From: pamelahamilton@everyactioncustom.com on behalf of [Pamela Hamilton](#)
To: [FLStateParkPlanning](#)
Subject: Topsail Hill
Date: Wednesday, December 5, 2018 9:34:04 AM

Dear Office of Park Planning, Florida Dept. of Environmental Protection,

I am a citizen writing to express my concerns regarding Topsail Hill State Park, which provides habitat to important imperiled species. All Floridians should have equal access to our state parks and I support a single public access point, which will ensure only monitored access into the park.

Please keep this incredible park accessible to all while protecting our shorebirds, imperiled wildlife, and unique ecosystems that would be threatened by unnecessary private access to the park.

Sincerely,
Pamela Hamilton
433 Anchor Ln # 1 West Sacramento, CA 95605-3226
pamelahamilton@ymail.com

From: delgado_barbara@everyactioncustom.com on behalf of [Barbara Delgado](#)
To: [FLStateParkPlanning](#)
Subject: Topsail Hill
Date: Wednesday, December 5, 2018 9:30:03 AM

Dear Office of Park Planning, Florida Dept. of Environmental Protection,

I am a citizen writing to express my concerns regarding Topsail Hill State Park, which provides habitat to important imperiled species. All Floridians should have equal access to our state parks and I support a single public access point, which will ensure only monitored access into the park.

Please keep this incredible park accessible to all while protecting our shorebirds, imperiled wildlife, and unique ecosystems that would be threatened by unnecessary private access to the park.

Sincerely,
Barbara Delgado
3640 NW 18th Ter Miami, FL 33125-1012
delgado_barbara@yahoo.com

From: hernandoaudubonpresident@everyactioncustom.com on behalf of [Hernando Audubon Soc Has](#)
To: [FLStateParkPlanning](#)
Subject: Topsail Hill
Date: Wednesday, December 5, 2018 10:47:04 AM

Dear Office of Park Planning, Florida Dept. of Environmental Protection,

I am a citizen writing to express my concerns regarding Topsail Hill State Park, which provides habitat to important imperiled species. All Floridians should have equal access to our state parks and I support a single public access point, which will ensure only monitored access into the park.

Please keep this incredible park accessible to all while protecting our shorebirds, imperiled wildlife, and unique ecosystems that would be threatened by unnecessary private access to the park.

Sincerely,
Hernando Audubon Soc Has
PO Box 1678 Brooksville, FL 34605-1678
hernandoaudubonpresident@gmail.com

From: [Mary Beth Wood](#)
To: [Alsentzer, Daniel](#); [FLStateParkPlanning](#)
Subject: YES to Additional Beach Access through Topsail Preserve.
Date: Wednesday, December 5, 2018 9:44:32 AM

Dear all,

Please vote **YES** for direct beach access by tourists, residents and guests of Walton County. This can be accomplished by providing a walk-in entrance to the Park at Austinwood. There are now many old and new neighborhoods near the park that need and desire additional beach access. West end of, crowded and growing, 30A need more public direct entrances to our public, not private, beaches in Topsail. The proposed direct path and boardwalk will provide environmental protection to plant and wildlife. We **must** and **can** both provide more access while protecting the environment. Thank you for your time. MB Wood

From: oldsnout1@everyactioncustom.com on behalf of [Donald Carlson](#)
To: [FLStateParkPlanning](#)
Subject: Topsail Hill
Date: Wednesday, December 5, 2018 10:58:42 AM

Dear Office of Park Planning, Florida Dept. of Environmental Protection,

I am a citizen writing to express my concerns regarding Topsail Hill State Park, which provides habitat to important imperiled species. All Floridians should have equal access to our state parks and I support a single public access point, which will ensure only monitored access into the park.

Please keep this incredible park accessible to all while protecting our shorebirds, imperiled wildlife, and unique ecosystems that would be threatened by unnecessary private access to the park!!!!!!!!!!

Sincerely,
Donald Carlson
5541 9th Ave N Saint Petersburg, FL 33710-6421
oldsnout1@hotmail.com

From: robincoxlaird@everyactioncustom.com on behalf of [Robin Cox-Laird](#)
To: [FLStateParkPlanning](#)
Subject: Topsail Hill
Date: Wednesday, December 5, 2018 10:53:50 AM

Dear Office of Park Planning, Florida Dept. of Environmental Protection,

I am a citizen writing to express my concerns regarding Topsail Hill State Park, which provides habitat to important imperiled species. All Floridians should have equal access to our state parks and I support a single public access point, which will ensure only monitored access into the park.

Please keep this incredible park accessible to all while protecting our shorebirds, imperiled wildlife, and unique ecosystems that would be threatened by unnecessary private access to the park.

Sincerely,
Robin Cox-Laird
11615 Roseland Rd Sebastian, FL 32958-3904
robincoxlaird@hotmail.com

From: sgflygirl67@everyactioncustom.com on behalf of [Suzann McAlister](#)
To: [FLStateParkPlanning](#)
Subject: Topsail Hill
Date: Wednesday, December 5, 2018 11:06:06 AM

Dear Office of Park Planning, Florida Dept. of Environmental Protection,

I am a citizen writing to express my concerns regarding Topsail Hill State Park, which provides habitat to important imperiled species. All Floridians should have equal access to our state parks and I support a single public access point, which will ensure only monitored access into the park.

Please keep this incredible park accessible to all while protecting our shorebirds, imperiled wildlife, and unique ecosystems that would be threatened by unnecessary private access to the park.

Sincerely,
Suzann McAlister
610 Fellowship Dr Fern Park, FL 32730-2781
sgflygirl67@aol.com

Florida Department of Environmental Protection,
Division of Recreation and Parks

COMMENT FORM

Topsail Hill Preserve State Park

My family has enjoyed the Santa Rosa area for many years and we now own a home in Cypress Dunes. We have watched this area explode over the past few years. With the growth has come heavy beach traffic, which is to be expected. While the population has grown, public access to the beach has not.

It has become a major safety issue when attempting to visit the beach during the summer months. We can rarely find parking at any of the public beach parking areas. This results in parking across the busy street and walking with grandchildren and beach supplies in tow. This is dangerous, unnecessary and frustrating! The addition of a new public beach access would eliviate this problem.

Please value the concerns of property owners and guests by approving additional beach access on the eastern end of Topsail Hill State Park.

Thank you for your time and service.



no return address
on envelope

Florida Department of Environmental Protection
Division of Recreation and Parks

COMMENT FORM

Topsail Hill Preserve State Park

I will to be able to attend the Topsail Hill Preserve State Park Public Meeting on December 5, 2018. I would like to comment concerning additional Public Access. I use to own a home on 30A near the Cypress Dunes Subdivision and sold the home a few years back due to nominal access to the beach. It was such a hassle to pack everything up daily and take on the challenging journey down 30A to the beach with my family. Since selling my home I've tried to rent homes in the area and at Cypress Dunes. The pool is great at Cypress Dunes and have enjoyed it but there is nothing like the beach and once again always a challenge to get there. We have stopped going to the 30A beaches. We have visited other states which are more homeowner and renter friendly concerning beach access. If the Florida Department of Environmental Protection wish to get me back as a vacationer and potentially an owner, I'll speak for 100's in not 1,000's of others customers who feel the same way, I suggest you allow the Public Access through Topsail Hill Preserve State Park.

Thanks in advance for approving the Public Access and for **LISTENING** to someone who really loves the beaches on 30A. There is nothing like it.



no return address on envelope

**Florida Department of Environmental Protection
Division of Recreation and Parks**

**Topsail Hill Preserve State Park
Public Meeting
December 5, 2018**

Purpose

The purpose of this meeting and commenting period is to receive public input on beach access in Topsail Hill Preserve State Park.

Background

Topsail Hill Preserve State Park protects an outstanding assemblage of natural communities on the coast of the Florida Panhandle. The park is home to multiple dune lakes, the Choctawhatchee beach mouse, one of the largest campgrounds in the Florida State Park system, and 3 miles of white sand beach in a fast-growing region.

Public Input

Thank you for taking the time to share your comments with us.

Copies of this form are available on the park planning website:
<https://floridadep.gov/parks/public-participation>.

Comments may also be provided by calling (850) 245-3051, or sending an email with the park name in the subject line to FLStateParkPlanning@dep.state.fl.us, or by standard mail at the address below.

Office of Park Planning
Florida Department of Environmental Protection
Division of Recreation & Parks
3800 Commonwealth Boulevard, MS 525
Tallahassee, Florida 32399-3000

Please provide all comments by no later than **December 19, 2018**.

PLEASE COMPLETE COMMENT FORM ON REVERSE

Baxley, Demi

From: Alsentzer, Daniel
Sent: Tuesday, December 4, 2018 4:49 PM
To: Matt Marino
Cc: Baxley, Demi
Subject: RE: Topsail Hill Preserve Public Meeting Comment

Thank you, Matthew. Your letter will certainly be considered and added to our compilation for inclusion with other comments received.

Regards,
Daniel



Daniel Alsentzer

Florida Department of Environmental Protection
Division of Recreation and Parks
Office of Park Planning
Planning Manager
daniel.alsentzer@FloridaDEP.gov
Office: (850) 245-3073
Cell: (850) 339-5414

From: Matt Marino [mailto:mattmarino945@gmail.com]
Sent: Tuesday, December 04, 2018 4:32 PM
To: Alsentzer, Daniel <Daniel.Alsentzer@dep.state.fl.us>
Subject: Topsail Hill Preserve Public Meeting Comment

Hi Daniel,

I am writing to express my opposition to the plan to build an unstaffed boardwalk access into Topsail Hill Preserve.

First, I agree with the board's original assessment that the use of Tourist Development funds in a manner that would benefit such a small number of residents is inappropriate. Further, the residents that stand to benefit belong to a gated community, with homes that routinely sell for over one million dollars. I strongly believe the project should not move forward as it serves to disproportionately benefit such a small number of high-income residents, despite the fact that there is a publicly-accessible entrance within 5 minutes of this community that rarely operates at capacity (and often waives fees during the busy season).

Further, this would set a dangerous precedent for diminishing a significant ecological and cultural resource for the benefit of just a few people (who still have access to the park). This stretch of beach has so far been resistant to the development that has plagued the surrounding areas, and it remains one of the few pristine stretches of beach to do so. Adding new, unmonitored public access will undoubtedly diminish this significant natural resource, endanger protected species and habitat including the important sand dunes that line the beach, and have the potential to cause secondary effects like the destruction of significant cultural resources due to increased and unmonitored foot traffic.

Thank you for the opportunity to provide my comment on this matter. Please feel free to reach out with any comments or questions.

Best,

Matthew Marino

From: [Alsentzer, Daniel](#)
To: [Baxley, Demi](#)
Cc: [Cutshaw, Steven](#)
Subject: Fwd: Topsail Hill Preserve Public Meeting Comment
Date: Wednesday, December 5, 2018 11:44:51 AM

From: Jordan Engelke <jordanengelke@gmail.com>
Sent: Wednesday, December 5, 2018 10:34:13 AM
To: Alsentzer, Daniel
Subject: RE: Topsail Hill Preserve Public Meeting Comment

I am writing to express my opposition to the boardwalk plan at Topsail Hill Preserve.

The board's original assessment is valuable and deserves to be upheld. The use of Tourist Development funds to benefit such a small number of residents is inappropriate.

Further, the residents who would benefit the most from the boardwalk are part of an exclusive, high-income community. It's worth noting that there is a publicly accessible entrance nearby that rarely operates at capacity (and often waives fees during the busy season). It's unreasonable to build a separate walkway essentially just for these residents when an perfectly acceptable alternative already exists.

I further believe this project would set a dangerous precedent for diminishing a significant ecological and cultural resource for the benefit of just a few people who, notably, still have access to the park. This particular stretch of beach has not yet been plagued by development, and it remains one of the few pristine stretches of beach to do so. Adding new, unmonitored public access will undoubtedly diminish this significant natural resource, endanger protected species and habitat (including the important sand dunes that line the beach), and have the potential to cause secondary effects like the destruction of significant cultural resources due to increased foot traffic.

I strongly believe this project should not move forward. Thank you for the opportunity to provide my comment on this matter.

Sincerely,

Jordan Engelke

From: [Joanne Mekosh](#)
To: [FLStateParkPlanning](#)
Cc: haljanice@gmail.com
Subject: Additional public beach access is needed at Topsail Hill State Park
Date: Wednesday, December 5, 2018 11:43:53 AM

I am definitely in support of adding state park access for the beach. There is not nearly enough access along the 30A and additional access will be a welcome change as it will allow more people to use our beautiful beaches. Furthermore it will also encourage people to visit our state parks. I do not subscribe to the notion that you can only have beach access or preserve nature. The natural environment can be protected for future generations if a boardwalk is installed to prevent people from trampling the dunes.

Thank you,
Joanne Cruz

From: macsacook@everyactioncustom.com on behalf of [margaret metsack](#)
To: [FLStateParkPlanning](#)
Subject: Topsail Hill
Date: Wednesday, December 5, 2018 11:50:11 AM

Dear Office of Park Planning, Florida Dept. of Environmental Protection,

I am a citizen writing to express my concerns regarding Topsail Hill State Park, which provides habitat to important imperiled species. All Floridians should have equal access to our state parks and I support a single public access point, which will ensure only monitored access into the park.

Please keep this incredible park accessible to all while protecting our shorebirds, imperiled wildlife, and unique ecosystems that would be threatened by unnecessary private access to the park. I have had the pleasure of camping at the park and do not believe that another access should be open as it will only impact more of the habitat.

Sincerely,
margaret metsack
5663 Cherry Tree Ln Lakeland, FL 33811-2349
macsacook@verizon.net

From: sgflygirl67@everyactioncustom.com on behalf of [Suzann McAlister](#)
To: [FLStateParkPlanning](#)
Subject: Topsail Hill
Date: Wednesday, December 5, 2018 11:06:06 AM

Dear Office of Park Planning, Florida Dept. of Environmental Protection,

I am a citizen writing to express my concerns regarding Topsail Hill State Park, which provides habitat to important imperiled species. All Floridians should have equal access to our state parks and I support a single public access point, which will ensure only monitored access into the park.

Please keep this incredible park accessible to all while protecting our shorebirds, imperiled wildlife, and unique ecosystems that would be threatened by unnecessary private access to the park.

Sincerely,
Suzann McAlister
610 Fellowship Dr Fern Park, FL 32730-2781
sgflygirl67@aol.com

From: oldsnout1@everyactioncustom.com on behalf of [Donald Carlson](#)
To: [FLStateParkPlanning](#)
Subject: Topsail Hill
Date: Wednesday, December 5, 2018 10:58:42 AM

Dear Office of Park Planning, Florida Dept. of Environmental Protection,

I am a citizen writing to express my concerns regarding Topsail Hill State Park, which provides habitat to important imperiled species. All Floridians should have equal access to our state parks and I support a single public access point, which will ensure only monitored access into the park.

Please keep this incredible park accessible to all while protecting our shorebirds, imperiled wildlife, and unique ecosystems that would be threatened by unnecessary private access to the park!!!!!!!!!!

Sincerely,
Donald Carlson
5541 9th Ave N Saint Petersburg, FL 33710-6421
oldsnout1@hotmail.com

From: robincoxlaird@everyactioncustom.com on behalf of [Robin Cox-Laird](#)
To: [FLStateParkPlanning](#)
Subject: Topsail Hill
Date: Wednesday, December 5, 2018 10:53:50 AM

Dear Office of Park Planning, Florida Dept. of Environmental Protection,

I am a citizen writing to express my concerns regarding Topsail Hill State Park, which provides habitat to important imperiled species. All Floridians should have equal access to our state parks and I support a single public access point, which will ensure only monitored access into the park.

Please keep this incredible park accessible to all while protecting our shorebirds, imperiled wildlife, and unique ecosystems that would be threatened by unnecessary private access to the park.

Sincerely,
Robin Cox-Laird
11615 Roseland Rd Sebastian, FL 32958-3904
robincoxlaird@hotmail.com

From: labradorpointergreen@everyactioncustom.com on behalf of [Gregg Kolessar](#)
To: [FLStateParkPlanning](#)
Subject: Topsail Hill
Date: Wednesday, December 5, 2018 11:56:31 AM

Dear Office of Park Planning, Florida Dept. of Environmental Protection,

I am a citizen writing to express my concerns regarding Topsail Hill State Park, which provides habitat to important imperiled species. All Floridians should have equal access to our state parks and I support a single public access point, which will ensure only monitored access into the park.

Please keep this incredible park accessible to all while protecting our shorebirds, imperiled wildlife, and unique ecosystems that would be threatened by unnecessary private access to the park.

Sincerely,
Gregg Kolessar
1721 SE 13th Ter Cape Coral, FL 33990-6819
labradorpointergreen@yahoo.com

From: [WIGHTMAN Tim](#)
To: [FLStateParkPlanning](#)
Subject: Additional public beach access is needed at Topsail Hill State Park
Date: Wednesday, December 5, 2018 1:40:17 PM

I am writing to state my concerns that there are not enough Public beach access points at TopSail Hill State Park. I believe a balance can be created to protect the environment and to gain more boardwalk access. This is my vote for more access points.

Sincerely,

Timothy M. Wightman
255 Cypress Drive
Santa Rosa Beach, FL 32459

From: [WIGHTMAN Tim](#)
To: [FLStateParkPlanning](#)
Subject: Additional public beach access is needed at Topsail Hill State Park
Date: Wednesday, December 5, 2018 1:41:03 PM

I am writing to state my concerns that there are not enough Public beach access points at TopSail Hill State Park. I believe a balance can be created to protect the environment and to gain more boardwalk access. This is my vote for more access points.

Sincerely,

Timothy M. Wightman

144 Cypress Walk

Santa Rosa Beach, FL 32459

From: [Hans Gyllstrom](#)
To: [FLStateParkPlanning](#)
Subject: NO additional access for Topsail Hill Preserve State Park
Date: Wednesday, December 5, 2018 1:19:27 PM

Hello,

I oppose additional access point(s) into Topsail Hill Preserve State Park. I request that a single point of entry at the current location be maintained.

Thank you,

Hans Gyllstrom
189 Loon Lake Drive
Santa Rosa Beach, FL
32459
850-376-9123

From: [Cynthia Turner](#)
To: [FLStateParkPlanning](#)
Subject: NO additional access for Topsail Preserve State Park
Date: Wednesday, December 5, 2018 12:31:44 PM

Please do NOT create additional access to Topsail Preserve State Park.

Thank you,
Cynthia Alexander

56 Old Miller Place
Santa Rosa Beach, FL 32459
850-231-4112

From: [dave.schofield](#)
To: [FLStateParkPlanning](#)
Subject: No additional access to Topsail Hill Preserve
Date: Wednesday, December 5, 2018 12:44:35 PM

Hello; This is to inform the DEP and other parties that I do not want additional access to Topsail Hill Preserve. I want a single point of entry to the park at it's current location on 30 A.

This is the only area on the pan handle that has not been overrun with development. Additional entry points will only cause issues. The beach access is more than sufficient given beach trolley to the eastern point in santa rosa beach and the western access at San Destin Resorts, AS WELL AS, the fact that the parking lot at the main entrance has not been at capacity in 2016, 2017 and 2018. Even on July 4th weekend with FREE admission, the parking lot is only at 75-80% capacity.

Thank you

Sent from [Mail](#) for Windows 10

From: [David Schofield](#)
To: [FLStateParkPlanning](#)
Cc: [FLStateParkPlanning](#)
Subject: Topsail - no additional public entry points
Date: Wednesday, December 5, 2018 1:01:51 PM
Attachments: [Topsail Pubic Access Resolution 2018-88 Walton County Commissioners.pdf](#)
[Topsail Access Citizen Request Form Jim Sumpter.pdf](#)

Hello; I am a citizen of Walton County. I am opposed to additional entry points for the public and especially developers into Topsail Hill Preserve. There was a public meeting on this a year ago. Only significant update is that Walton County Commissioners voted in favor (3 to 1) to approve addition access. A resolution was introduced under Citizen Request Form to the board of commissioner (attached). A meeting was held on a Tuesday at 9AM and the board approved the resolution to support additional public access to Topsail Hill Preserve state part (approved resolution attached).

This meeting occurred with little notice to anyone on Oct 23rd. This was shortly after Hurricane Michael and the only occupants of Topsail Hill were FIRST RESPONDERS. The park was closed to other guests. The two outgoing commissioners (neither were running for reelection) voted YES to a resolution that was very premature to even be making. There is a great deal of pressure from Developers on the park as evidenced by the success of this effort.

Dave Schofield

From: kasykay@everyactioncustom.com on behalf of [Kasy Kane](#)
To: [FLStateParkPlanning](#)
Subject: Topsail Hill
Date: Wednesday, December 5, 2018 2:40:20 PM

Dear Office of Park Planning, Florida Dept. of Environmental Protection,

I am a citizen writing to express my concerns regarding Topsail Hill State Park, which provides habitat to important imperiled species. All Floridians should have equal access to our state parks and I support a single public access point, which will ensure only monitored access into the park.

Please keep this incredible park accessible to all while protecting our shorebirds, imperiled wildlife, and unique ecosystems that would be threatened by unnecessary private access to the park.

Sincerely,
Kasy Kane
300 S Osprey Ave Sarasota, FL 34236-6826
kasykay@comcast.net

From: chisaria@everyactioncustom.com on behalf of [Andrea Chisari](#)
To: [FLStateParkPlanning](#)
Subject: Topsail Hill
Date: Wednesday, December 5, 2018 12:26:33 PM

Dear Office of Park Planning, Florida Dept. of Environmental Protection,

I am a citizen writing to express my concerns regarding Topsail Hill State Park, which provides habitat to important imperiled species. All Floridians should have equal access to our state parks and I support a single public access point, which will ensure only monitored access into the park.

Please keep this incredible park accessible to all while protecting our shorebirds, imperiled wildlife, and unique ecosystems that would be threatened by unnecessary private access to the park.

Sincerely,
Andrea Chisari
3195 Keith Ln Mims, FL 32754-5679
chisaria@att.net

From: jenningsla@everyactioncustom.com on behalf of [Linda Jennings](#)
To: [FLStateParkPlanning](#)
Subject: Topsail Hill
Date: Wednesday, December 5, 2018 12:25:59 PM

Dear Office of Park Planning, Florida Dept. of Environmental Protection,

I am a citizen writing to express my concerns regarding Topsail Hill State Park, which provides habitat to important imperiled species. All Floridians should have equal access to our state parks and I support a single public access point, which will ensure only monitored access into the park.

Please keep this incredible park accessible to all while protecting our shorebirds, imperiled wildlife, and unique ecosystems that would be threatened by unnecessary private access to the park.

Sincerely,
Linda Jennings
1398 Middle Gulf Dr Unit B Sanibel, FL 33957-4626
jenningsla@aol.com

From: jcand0907@everyactioncustom.com on behalf of [Joan Anderson](#)
To: [FLStateParkPlanning](#)
Subject: Topsail Hill
Date: Wednesday, December 5, 2018 12:24:56 PM

Dear Office of Park Planning, Florida Dept. of Environmental Protection,

I want to add my voice of concern about Topsail Hill State Park, which provides habitat to important imperiled species. All Floridians should have equal access to our state parks and I support a single public access point, which will ensure only monitored access into the park.

Please keep this incredible park accessible to all while protecting our shorebirds, imperiled wildlife, and unique ecosystems that would be threatened by unnecessary private access to the park.

Sincerely,
Joan Anderson
1636 NW 19th Cir Gainesville, FL 32605-4089
jcand0907@aol.com

From: beastybren@everyactioncustom.com on behalf of [Brenda James](#)
To: [FLStateParkPlanning](#)
Subject: Topsail Hill
Date: Wednesday, December 5, 2018 12:00:55 PM

Dear Office of Park Planning, Florida Dept. of Environmental Protection,

I am a citizen writing to express my concerns regarding Topsail Hill State Park, which provides habitat to important imperiled species. All Floridians should have equal access to our state parks and I support a single public access point, which will ensure only monitored access into the park.

Please keep this incredible park accessible to all while protecting our shorebirds, imperiled wildlife, and unique ecosystems that would be threatened by unnecessary private access to the park.

Sincerely,
Brenda James
1915 19th Ave Vero Beach, FL 32960-3539
beastybren@yahoo.com

From: lkjohannsen@everyactioncustom.com on behalf of [Linda Johannsen](#)
To: [FLStateParkPlanning](#)
Subject: Topsail Hill
Date: Wednesday, December 5, 2018 2:33:47 PM

Dear Office of Park Planning, Florida Dept. of Environmental Protection,

I am a citizen writing to express my concerns regarding Topsail Hill State Park, which provides habitat to important imperiled species. All Floridians should have equal access to our state parks and I support a single public access point, which will ensure only monitored access into the park.

Please keep this incredible park accessible to all while protecting our shorebirds, imperiled wildlife, and unique ecosystems that would be threatened by unnecessary private access to the park.

Sincerely,
Linda Johannsen
PO Box 697 Parrish, FL 34219-0697
lkjohannsen@earthlink.net

From: dgriswold2001@everyactioncustom.com on behalf of [Dave Griswold](#)
To: [FLStateParkPlanning](#)
Subject: Topsail Hill
Date: Wednesday, December 5, 2018 1:22:17 PM

Dear Office of Park Planning, Florida Dept. of Environmental Protection,

I am a citizen writing to express my concerns regarding Topsail Hill State Park, which provides habitat to important imperiled species. All Floridians should have equal access to our state parks and I support a single public access point, which will ensure only monitored access into the park.

Please keep this incredible park accessible to all while protecting our shorebirds, imperiled wildlife, and unique ecosystems that would be threatened by unnecessary private access to the park.

Sincerely,
Dave Griswold
1113 NW 117th Ave Coral Springs, FL 33071-4110
dgriswold2001@hotmail.com

From: delgirl63@everyactioncustom.com on behalf of [Dawn Rutkowski](#)
To: [FLStateParkPlanning](#)
Subject: Topsail Hill
Date: Wednesday, December 5, 2018 1:15:14 PM

Dear Office of Park Planning, Florida Dept. of Environmental Protection,

I am a citizen writing to express my concerns regarding Topsail Hill State Park, which provides habitat to important imperiled species. All Floridians should have equal access to our state parks and I support a single public access point, which will ensure only monitored access into the park.

Please keep this incredible park accessible to all while protecting our shorebirds, imperiled wildlife, and unique ecosystems that would be threatened by unnecessary private access to the park.

Sincerely,
Dawn Rutkowski
4701 Swanson Loop Apt A North Fort Myers, FL 33917-5308
delgirl63@comcast.net

From: wenk.betty@everyactioncustom.com on behalf of [Bettina Wenk](#)
To: [FLStateParkPlanning](#)
Subject: Topsail Hill
Date: Wednesday, December 5, 2018 1:12:26 PM

Dear Office of Park Planning, Florida Dept. of Environmental Protection,

I am a citizen writing to express my concerns regarding Topsail Hill State Park, which provides habitat to important imperiled species. All Floridians should have equal access to our state parks and I support a single public access point, which will ensure only monitored access into the park.

Please keep this incredible park accessible to all while protecting our shorebirds, imperiled wildlife, and unique ecosystems that would be threatened by unnecessary private access to the park.

Sincerely,
Bettina Wenk
Lindenweg 50F Hillsboro, MD 21641
wenk.betty@googlemail.com

From: dawn.king@everyactioncustom.com on behalf of [Dawn King](#)
To: [FLStateParkPlanning](#)
Subject: Topsail Hill
Date: Wednesday, December 5, 2018 1:05:04 PM

Dear Office of Park Planning, Florida Dept. of Environmental Protection,

I am a citizen writing to express my concerns regarding Topsail Hill State Park, which provides habitat to important imperiled species. All Floridians should have equal access to our state parks and I support a single public access point, which will ensure only monitored access into the park.

Please keep this incredible park accessible to all while protecting our shorebirds, imperiled wildlife, and unique ecosystems that would be threatened by unnecessary private access to the park.

Sincerely,
Dawn King
1203 Roxboro Rd Rosedale, MD 21237-1800
dawn.king@medstar.net

From: quakeguard1938@everyactioncustom.com on behalf of [Laney Warner](#)
To: [FLStateParkPlanning](#)
Subject: Topsail Hill
Date: Wednesday, December 5, 2018 12:48:54 PM

Dear Office of Park Planning, Florida Dept. of Environmental Protection,

I am a citizen writing to express my concerns regarding Topsail Hill State Park, which provides habitat to important imperiled species. All Floridians should have equal access to our state parks and I support a single public access point, which will ensure only monitored access into the park.

Please keep this incredible park accessible to all while protecting our shorebirds, imperiled wildlife, and unique ecosystems that would be threatened by unnecessary private access to the park.

Sincerely,
Laney Warner
4329 W Pine Ridge Blvd Pine Ridge, FL 34465-2975
quakeguard1938@gmail.com

From: zoey_rain@everyactioncustom.com on behalf of [Mill Fisler](#)
To: [FLStateParkPlanning](#)
Subject: Topsail Hill
Date: Wednesday, December 5, 2018 12:34:30 PM

Dear Office of Park Planning, Florida Dept. of Environmental Protection,

I am a citizen writing to express my concerns regarding Topsail Hill State Park, which provides habitat to important imperiled species. All Floridians should have equal access to our state parks and I support a single public access point, which will ensure only monitored access into the park.

Please keep this incredible park accessible to all while protecting our shorebirds, imperiled wildlife, and unique ecosystems that would be threatened by unnecessary private access to the park.

Sincerely,
Mill Fisler
1312 Groveland Ave Venice, FL 34285-7915
zoey_rain@yahoo.com

From: belikemo@everyactioncustom.com on behalf of [Susan Sacirbey](#)
To: [FLStateParkPlanning](#)
Subject: Topsail Hill
Date: Wednesday, December 5, 2018 12:27:45 PM

Dear Office of Park Planning, Florida Dept. of Environmental Protection,

I am a citizen writing to express my concerns regarding Topsail Hill State Park, which provides habitat to important imperiled species. All Floridians should have equal access to our state parks and I support a single public access point, which will ensure only monitored access into the park.

Please keep this incredible park accessible to all while protecting our shorebirds, imperiled wildlife, and unique ecosystems that would be threatened by unnecessary private access to the park.

Sincerely,
Susan Sacirbey
408 Aronovitz Ln Key West, FL 33040-6525
belikemo@hotmail.com

From: tarponebay@everyactioncustom.com on behalf of [Kathy Aub](#)
To: [FLStateParkPlanning](#)
Subject: Topsail Hill
Date: Wednesday, December 5, 2018 3:10:26 PM

Dear Office of Park Planning, Florida Dept. of Environmental Protection,

I am a citizen writing to express my concerns regarding Topsail Hill State Park, which provides habitat to important imperiled species. All Floridians should have equal access to our state parks and I support a single public access point, which will ensure only monitored access into the park.

Please keep this incredible park accessible to all while protecting our shorebirds, imperiled wildlife, and unique ecosystems that would be threatened by unnecessary private access to the park.

Sincerely,
Kathy Aub
373 NE 30th St Boca Raton, FL 33431-6719
tarponebay@comcast.net

Florida Department of Environmental Protection
Division of Recreation and Parks

COMMENT FORM

Topsail Hill Preserve State Park

I am thankful for those that had the foresight to set aside land for our beautiful state parks.

I frequently walk on the beach in this area and on trails in the park. I believe that there should be additional beach access points in the park to enhance the experience for all. With approximately 3.1 miles of beach access another access point can be added in a manner that preserves the beauty and integrity of the area while improving ease of access to the public.

Thank you.

Jew Overstreet

**Florida Department of Environmental Protection
Division of Recreation and Parks**

**Topsail Hill Preserve State Park
Public Meeting
December 5, 2018**

Purpose

The purpose of this meeting and commenting period is to receive public input on beach access in Topsail Hill Preserve State Park.

Background

Topsail Hill Preserve State Park protects an outstanding assemblage of natural communities on the coast of the Florida Panhandle. The park is home to multiple dune lakes, the Choctawhatchee beach mouse, one of the largest campgrounds in the Florida State Park system, and 3 miles of white sand beach in a fast-growing region.

Public Input

Thank you for taking the time to share your comments with us.

Copies of this form are available on the park planning website:
<https://floridadep.gov/parks/public-participation>.

Comments may also be provided by calling (850) 245-3051, or sending an email with the park name in the subject line to FLStateParkPlanning@dep.state.fl.us, or by standard mail at the address below.

Office of Park Planning
Florida Department of Environmental Protection
Division of Recreation & Parks
3800 Commonwealth Boulevard, MS 525
Tallahassee, Florida 32399-3000

Please provide all comments by no later than **December 19, 2018**.

demi.baxley@florida.dep.gov

From: [Mackenzie Tanner](#)
To: [FLStateParkPlanning](#)
Subject: Additional public beach access is needed at Topsail Hill Preserve State Park
Date: Wednesday, December 5, 2018 10:32:22 PM

More PUBLIC beach access is needed at Topsail State Park.

The Park is PUBLIC land purchased with PUBLIC funds, which came from PUBLIC tax dollars. The proposed access is PUBLIC access, and would actually restore a second PUBLIC beach access that had originally existed further toward the Destin side of the Park quite a few years ago, as one of the Park Employees recently told me himself.

Thorough environmental impact studies have been conducted by renowned environmentalists and botanists to confirm that the plan for the boardwalk access will have minimal environmental impact. The PUBLIC access will allow people to more easily enjoy the beauty of the area that their tax dollars have rightly given them access to. This is a very similar argument for customary use that finally reversed the plan for Privatizing the beach that had been passed and threatened the public beach access/use over the past year.

The planned access calls for very little vehicular parking areas, so as to minimize vehicular traffic and instead allows easy bicycle access to allow enjoyment by people within a bike-ride distance along 30A who may be looking for a quieter beach area on the West End of 30A.

Dozens of similar examples of Public Preserves and Parks with smaller acreage and still having multiple public access through them have been shared in a recent PUBLIC forum that resulted in initial approval of this PUBLIC beach access plan. This same PUBLIC forum revealed that Topsail State Park is currently hosting visitor numbers far below its original design, so any opposition to this PUBLIC beach access on the grounds of potential environmental impact are hysteria and fear-mongering with no basis in fact.

Normal people have sat quietly by while the environmental exaggerationists scream at and intimidate anyone who opposes them...those examples have been seen in the debate/discussion of this beach access...well, those days are over....normal people are no longer willing to sit quietly by...but we have jobs and cannot attend the meeting, so please accept this note as my strongest approval of the proposed PUBLIC beach access at Topsail Hill State Park. You are public officials and you need to know that we will vote against anyone's reelection bid who lobbies or votes against this PUBLIC beach access.

PLEASE vote yes to move forward with this access thru Topsail!!

Mackenzie Tanner
3642 Falls Trail
Winston, Ga 30187

From: [Smith Kaiser](#)
To: [FLStateParkPlanning](#)
Subject: Additional public beach access is needed at Topsail Hill Preserve State Park
Date: Wednesday, December 5, 2018 10:30:33 PM

More PUBLIC beach access is needed at Topsail State Park.

The Park is PUBLIC land purchased with PUBLIC funds, which came from PUBLIC tax dollars. The proposed access is PUBLIC access, and would actually restore a second PUBLIC beach access that had originally existed further toward the Destin side of the Park quite a few years ago, as one of the Park Employees recently told me himself.

Thorough environmental impact studies have been conducted by renowned environmentalists and botanists to confirm that the plan for the boardwalk access will have minimal environmental impact. The PUBLIC access will allow people to more easily enjoy the beauty of the area that their tax dollars have rightly given them access to. This is a very similar argument for customary use that finally reversed the plan for Privatizing the beach that had been passed and threatened the public beach access/use over the past year.

The planned access calls for very little vehicular parking areas, so as to minimize vehicular traffic and instead allows easy bicycle access to allow enjoyment by people within a bike-ride distance along 30A who may be looking for a quieter beach area on the West End of 30A.

Dozens of similar examples of Public Preserves and Parks with smaller acreage and still having multiple public access through them have been shared in a recent PUBLIC forum that resulted in initial approval of this PUBLIC beach access plan. This same PUBLIC forum revealed that Topsail State Park is currently hosting visitor numbers far below its original design, so any opposition to this PUBLIC beach access on the grounds of potential environmental impact are hysteria and fear-mongering with no basis in fact.

Normal people have sat quietly by while the environmental exaggerationists scream at and intimidate anyone who opposes them...those examples have been seen in the debate/discussion of this beach access...well, those days are over....normal people are no longer willing to sit quietly by...but we have jobs and cannot attend the meeting, so please accept this note as my strongest approval of the proposed PUBLIC beach access at Topsail Hill State Park. You are public officials and you need to know that we will vote against anyone's reelection bid who lobbies or votes against this PUBLIC beach access.

PLEASE vote yes to move forward with this access thru Topsail!!

Thank you,
Smith Kaiser
105 Deer Crossing Road
Statesboro, Georgia 30461

From: [Haley Mason](#)
To: [FLStateParkPlanning](#)
Subject: Additional public beach access is needed at Topsail Hill Preserve State Park
Date: Wednesday, December 5, 2018 10:28:34 PM

More PUBLIC beach access is needed at Topsail State Park. The Park is PUBLIC land purchased with PUBLIC funds, which came from PUBLIC tax dollars. The proposed access is PUBLIC access, and would actually restore a second PUBLIC beach access that had originally existed further toward the Destin side of the Park quite a few years ago, as one of the Park Employees recently told me himself. Thorough environmental impact studies have been conducted by renowned environmentalists and botanists to confirm that the plan for the boardwalk access will have minimal environmental impact. The PUBLIC access will allow people to more easily enjoy the beauty of the area that their tax dollars have rightly given them access to. This is a very similar argument for customary use that finally reversed the plan for Privatizing the beach that had been passed and threatened the public beach access/use over the past year. The planned access calls for very little vehicular parking areas, so as to minimize vehicular traffic and instead allows easy bicycle access to allow enjoyment by people within a bike-ride distance along 30A who may be looking for a quieter beach area on the West End of 30A. Dozens of similar examples of Public Preserves and Parks with smaller acreage and still having multiple public access through them have been shared in a recent PUBLIC forum that resulted in initial approval of this PUBLIC beach access plan. This same PUBLIC forum revealed that Topsail State Park is currently hosting visitor numbers far below its original design, so any opposition to this PUBLIC beach access on the grounds of potential environmental impact are hysteria and fear-mongering with no basis in fact. Normal people have sat quietly by while the environmental exaggerationists scream at and intimidate anyone who opposes them...those examples have been seen in the debate/discussion of this beach access...well, those days are over....normal people are no longer willing to sit quietly by...but we have jobs and cannot attend the meeting, so please accept this note as my strongest approval of the proposed PUBLIC beach access at Topsail Hill State Park. You are public officials and you need to know that we will vote against anyone's reelection bid who

lobbies or votes against this PUBLIC beach access.
PLEASE vote yes to move forward with this access thru Topsail!!

Thank you,
Haley Mason

From: [Anna Greer Routon](#)
To: [FLStateParkPlanning](#)
Subject: Additional public beach access is needed at Topsail Hill Preserve State Park
Date: Wednesday, December 5, 2018 10:20:16 PM

The Park is PUBLIC land purchased with PUBLIC funds, which came from PUBLIC tax dollars. The proposed access is PUBLIC ~~access, and~~ would actually restore a second PUBLIC beach access that had originally existed further toward the Destin side of the Park quite a few years ago, as one of the Park Employees recently told me himself.

Thorough environmental impact studies have been conducted by renowned environmentalists and botanists to confirm that the plan for the boardwalk access will have minimal environmental impact. The PUBLIC access will allow people to more easily enjoy the beauty of the area that their tax dollars have rightly given them access to. This is a very similar argument for customary use that finally reversed the plan for Privatizing the beach that had been passed and threatened the public beach access/use over the past year.

The planned access calls for very little vehicular parking areas, ~~so as to~~ minimize vehicular traffic and instead allows easy bicycle access to allow enjoyment by people within a bike-ride distance along 30A who may be looking for a quieter beach area on the West End of 30A.

Dozens of similar examples of Public Preserves and Parks with smaller acreage and still having multiple public access through them have been shared in a recent PUBLIC forum that resulted in initial approval of this PUBLIC beach access plan. This same PUBLIC forum revealed that Topsail State Park is currently hosting visitor numbers far below its original design, so any opposition to this PUBLIC beach access on the grounds of potential environmental impact are hysteria and fear-mongering with no basis in fact.

Normal people have sat quietly by while the environmental ~~exaggerationists~~ scream at and intimidate anyone who opposes them...those examples have been seen in the debate/discussion of this beach access...well, those days are over....normal people are no longer willing to sit quietly by...but we have jobs and cannot attend the meeting, so please accept this note as my strongest approval of the proposed PUBLIC beach access at Topsail Hill State Park.

You are public officials and you need to know that we will vote against anyone's reelection bid who lobbies or votes against this PUBLIC beach access.

PLEASE vote yes to move forward with this access thru Topsail!!

Thank you,

415 Baxter Street
Athens , GA 30609

Anna Routon
agr04926@uga.edu
811181337
Class of 2022

From: [Anna Routon](#)
To: [FLStateParkPlanning](#)
Subject: Additional public beach access is needed at Topsail Hill Preserve State Park
Date: Wednesday, December 5, 2018 10:19:05 PM

The Park is PUBLIC land purchased with PUBLIC funds, which came from PUBLIC tax dollars. The proposed access is PUBLIC ~~access, and~~ would actually restore a second PUBLIC beach access that had originally existed further toward the Destin side of the Park quite a few years ago, as one of the Park Employees recently told me himself.

Thorough environmental impact studies have been conducted by renowned environmentalists and botanists to confirm that the plan for the boardwalk access will have minimal environmental impact. The PUBLIC access will allow people to more easily enjoy the beauty of the area that their tax dollars have rightly given them access to. This is a very similar argument for customary use that finally reversed the plan for Privatizing the beach that had been passed and threatened the public beach access/use over the past year.

The planned access calls for very little vehicular parking areas, ~~so as to~~ minimize vehicular traffic and instead allows easy bicycle access to allow enjoyment by people within a bike-ride distance along 30A who may be looking for a quieter beach area on the West End of 30A.

Dozens of similar examples of Public Preserves and Parks with smaller acreage and still having multiple public access through them have been shared in a recent PUBLIC forum that resulted in initial approval of this PUBLIC beach access plan. This same PUBLIC forum revealed that Topsail State Park is currently hosting visitor numbers far below its original design, so any opposition to this PUBLIC beach access on the grounds of potential environmental impact are hysteria and fear-mongering with no basis in fact.

Normal people have sat quietly by while the environmental ~~exaggerationists~~ scream at and intimidate anyone who opposes them...those examples have been seen in the debate/discussion of this beach access...well, those days are over....normal people are no longer willing to sit quietly by...but we have jobs and cannot attend the meeting, so please accept this note as my strongest approval of the proposed PUBLIC beach access at Topsail Hill State Park.

You are public officials and you need to know that we will vote against anyone's reelection bid who lobbies or votes against this PUBLIC beach access.

PLEASE vote yes to move forward with this access thru Topsail!!

Thank you,
Anna Routon
401 Pennlyn Place PTC, GA 30269

From: [Donna Rupp](#)
To: [FLStateParkPlanning](#)
Subject: Additional public beach access is needed at Topsail Hill State Park
Date: Wednesday, December 5, 2018 6:59:30 PM

Donna House Rupp, Broker Associate

ABR, A-REO, CRS, GRI

Professional Accreditations



Keller Williams - E.C.

LLC - Partner/Owner

664 Woodland Bayou Drive

Santa Rosa Beach, FL 32459

Email: Ruppmail@Earthlink.net

(850) 267-1229 land line

(850) 865-1261 cell/text

From: [Ben Cruz](#)
To: [FLStateParkPlanning](#)
Cc: haljanice@gmail.com
Subject: Additional public beach access is needed at Topsail Hill State Park
Date: Thursday, December 6, 2018 9:35:51 AM

Hello state parks,

I am definitely in support of adding state park access for the beach. There is not nearly enough access along the 30A and additional access will be a welcome change as it will allow more people to use our beautiful beaches. Furthermore it will also encourage people to visit our state parks. I do not subscribe to the notion that you can only have beach access or preserve nature. The natural environment can be protected for future generations if a boardwalk is installed to prevent people from trampling the dunes.

Thank you,
Ben Cruz

From: [Cynthia Alexander](#)
To: [FLStateParkPlanning](#)
Subject: Beach Access in Topsail Hill Preserve State Park
Date: Wednesday, December 5, 2018 3:55:01 PM

Submitted to:

Florida Department of Environmental Protection

Division of Recreation and Parks

Topsail Hill Preserve State Park

Re: Public Meeting, Wednesday, December 5, 2018

Topsail Preserve was not acquired for conservation and preservation to now be used to accommodate the bottlenecked overflow from poor planning by Walton County Commissioners and the South Walton Tourist Development Council.

Walton County has a long history of overdevelopment and unchecked greed. It has oversaturated its beaches and highways, ignored traffic concurrency, squandered beach access properties, and it appears incapable of slowing its insatiable march to ruin. It's no wonder residents and tourists alike are now turning to our beautiful conservation lands to try to force open public access points to park beaches.

However, that is no reason for the State to subject Topsail to the same overflow and oversaturation found elsewhere here. It would be a violation of the purpose for which this land was acquired. The State of Florida has promised to conserve these natural values for all time and administer the development, use and maintenance of these lands in such a manner as to enable the people of Florida and visitors to enjoy these values without depleting them.

Any additional access points means fragmentation of habitat, additional security issues, the possible inability to close the park when it overfills, and a spoliation of the solitude and natural experience park users expect at a State Park beach. And should Topsail set a precedent to sacrifice Topsail as a relief valve for Walton County's mismanagement, you will be right back in this room hearing more demands for more conversion of more public conservation lands to public beach accesses. Walton County can and will solve its beach access problems when it recognizes its over-development addiction and if it ever gains new leadership.

Please continue the admirable stewardship and protection of Topsail Preserve. Do not create additional access that will invite overcrowding, overuse, and depletion of its resources.

Thank you for the opportunity to comment and to express my support for the continued responsible management of the crown jewel of the State of Florida Park System.

Respectfully submitted,

Cynthia T. Alexander
56 Old Miler Place

Santa Rosa Beach, FL 32459

From: [Denise Birnbaum](#)
To: [FLStateParkPlanning](#)
Subject: Beach access
Date: Wednesday, December 5, 2018 3:55:08 PM

I am writing to voice my opinion about providing beach access to the west end of 30-A. I travel from Tennessee with my family and friends several times a year to go to the beach. Because the Fort Panic access is overcrowded and has limited parking it is no longer a place my family and friends will chose to stay.

I appreciate your attention to this matter and ask that you vote to approve this project.

Denise Birnbaum

From: [Cyndi Miller](#)
To: [FLStateParkPlanning](#)
Subject: More beach access needed
Date: Wednesday, December 5, 2018 3:33:42 PM

To whom it may concern-

I am writing to let you know that more beach access is needed for the Dune Allen area of 30A. We are interested in purchasing a home in that beautiful area, as we have been traveling and vacationing on 30A for many years. The Fort Panic/Dune Allen beach access and beach is very crowded and difficult to park around. Please consider, too, what the consequences for beach goers will be if the private property law that is currently on moratorium goes into affect. More overcrowding!!! Please increase access to the beaches on 30A! We hesitate to purchase or rent in that area until something is done.

Kind regards
Cyndi Miller
Tennessee resident, lover of 30A

From: tcobena@mchsi.com
To: [FLStateParkPlanning](#)
Subject: No additional access for Topsail Preserve
Date: Wednesday, December 5, 2018 4:14:34 PM

No additional access for Topsail Preserve.

Ted Cobena
Santa Rosa Beach Florida

From: [Deborah](#)
To: [FLStateParkPlanning](#)
Subject: Public Hearing Announcement 12/5 for Proposed Beach Access
Date: Wednesday, December 5, 2018 11:27:07 PM

il am writing to express my separate entrance for a specific subdivision...the controlled access we now have is one I believe best maintains the current status of this protected area. If we provide special separate entrances for specific subdivisions we are risking the park while adding profits to the developer...at the park's expense--

Protect our park please as it is now.

Deborah Mason
549 Turquoise Beach Drive
Sant Rosa Beach, FI 32459

-----Forwarded Message-----

From: South Walton Community Council
Sent: Dec 3, 2018 7:42 AM
To: Deborah Mason
Subject: SWCC Public Hearing Announcement 12/5 for Proposed Beach Access



Proposed Beach Access Through Topsail Hill Preserve State Park

**Florida DEP Parks and Recreation is holding a public meeting to
discuss the proposed public beach access through the park.**

When: Wednesday, December 5, 2018; 5:30pm - 7:30pm CST

Where: Northwest Florida State College,

South Walton Center, Rooms 119-120

109 Greenway Trail, Santa Rosa Beach, Florida 32459

Please attend this important meeting!

If you cannot attend, email FLStateParkPlanning@floridadep.gov and express your concerns. Please send a cc of your email to info@southwaltoncc.org so we can do our own count.

Comment forms are available at:

<https://floridadep.gov/parks/public-participation>.



Give us your feedback by emailing info@southwaltoncc.org

(850) 387-0246, PO Box 1661, Santa Rosa Beach, FL 32459

[FACEBOOK](#) • [TWITTER](#)

[Unsubscribe](#)

Brought to you by South Walton Community Council, a local 501c3 nonprofit organization.

[Unsubscribe](#)

Deborah Mason
850 207 0399

Ask me about my Rental Cabin in the
Great Smoky Mountains at Starr Crest Resort,
next door to Dollywood!

From: caroling@mchsi.com
To: [FLStateParkPlanning](mailto:FLStateParkPlanning@floridadep.gov)
Subject: Re: Topsail Hill Preserve State Park (after the meeting)
Date: Thursday, December 6, 2018 4:00:19 AM

Further comments after the 12-5-2018 meeting. Disregard if you are just counting for single access, as I'm already counted.

Someone said "Beach largely makes Topsail what it is". This is a limited view, not realizing the beach is an inseparable part of the ecosystem of valuable forest, lakes, wetlands and all connected.

"Stakeholders are all locals". Disagree. The future of all life and the environment is at stake and the people of the planet are all potential stakeholders. Especially consider those who haven't been there and things that haven't yet been recognized.

"Private funding." How long will 350 investors pay the bills? Why aren't they purchasing \$45,000 in annual passes now? Looks like a risky contract to me.

"Shuttle goes every hour". It went every 30 minutes this summer and it is a beautiful ride. Not hard to plan around.

The first TDC chairman said the "Preserve" aspect was added after the original committee request for a park. Why?

Thank you for listening, evaluating, and conserving.

Caroling Geary
32459

www.wholeo.net

From: caroling@mchsi.com
To: FLStateParkPlanning@floridadep.gov
Sent: Tuesday, December 4, 2018 4:50:13 PM
Subject: Topsail Hill Preserve State Park

Please do not add any more public access points into Topsail Hill Preserve State Park. Keep the current single access point for trails, camping, and beach recreation.

Honor the mission of a Preserve, noting that of the three beachfront State Parks in Walton County, Topsail is the only preserve. It is to be protected from human degradation. Previously there was another fully developed access to the park and the beach from Hwy 98 that was wisely closed and remains closed.

If you are sympathetic to Walton County's current beach pressures, before yielding you must study and visit an example of an existing beach access that travels through Deer Lake State Park into the beach from Watersound West housing development. You will see dogs both on and off leash. Although owners are supposed to be educated that the entry is into the park most of those entering say they did not know. Of those that do know, some say it is OK for dogs to walk by the water. Or permitted are OK. Or Mother Nature says it is OK. I have heard an owner say "Sophie doesn't chase birds" at the very moment Sophie is doing it. There is also garbage, umbrellas, chairs, bottles, cigarettes, fireworks, plastic, just about anything harmful that could be left on the beach. And holes to fall into. Compare this treatment with what is found at the authorized park entry from the parking lot. The public is a lot better than the private access.

Consider the difficulty monitoring behavior, educating people and enforcing rules for the remote location. How can you finance double the workload and staff requirements?

Why are you asking this before the Unit Management Plan update? We met a year ago and it was promised to be finished by now. Since it is not, is it fair to assume that the UMP did not include any intrusions to park borders? Is it fair to assume that if you modify the plan to include uncontrolled beach access there might be more? Are you setting a precedent for the next 10 years? It is important that you continue present policy and don't weaken our future.

Caroling Geary

32459

December 4, 2018

From: [Willis A. Duvall, Jr.](#)
To: [FLStateParkPlanning](#)
Cc: [Willis A. Duvall, Jr.](#)
Subject: Topsail Hill Preserve State Park - Opposition to Any Additional Access
Date: Wednesday, December 5, 2018 3:23:01 PM
Importance: High

I am a property owner near Topsail Hill Preserve State Park and adamantly oppose any additional access points into the park. It is a pristine and natural area that is environmentally sensitive and should not be further disturbed . Any further human encroachment into the park or development in or near the park would have a drastic and certain negative impact on the park.

Despite the Walton County Board of Commissioners support of an additional access, the need for additional beach access to spur further development in Walton County in order to increase the tax base does not outweigh the need to preserve this unique natural resource for future generations. If we are not careful, we are going to destroy what makes the South Walton Beach area so incredible.

I request that a single point of entry at the current location be maintained.

Thank you for your consideration.

Willis A. DuVall, Jr.
2829 Old Dawson Road
Albany, Georgia 31707

Phone: (229) 888-3338
Fax: (229) 888-2199

From: [Willis A. Duvall, Jr.](#)
To: [FLStateParkPlanning](#)
Cc: ["danau.duvall@mchsi.com"](#)
Subject: Topsail Hill Preserve State Park - Opposition to Any Additional Access
Date: Wednesday, December 5, 2018 3:32:27 PM
Importance: High

I live near and regularly visit Topsail Hill Preserve State Park. I am totally opposed to any additional access points into the park. It is a pristine and natural area that is environmentally sensitive and should not be further disturbed. Any further human encroachment into the park or development in or near the park would have a drastic and certain negative impact on the park.

I request that a single point of entry at the current location be maintained.

Thank you for your consideration.

Dana U. DuVall
70 S. Bishop
Santa Rosa Beach, Florida

From: [Richard Bullard](#)
To: [FLStateParkPlanning](#)
Subject: Topsail Hill Preserve State Park Additional Beach Access
Date: Wednesday, December 5, 2018 8:07:24 PM

RE: Proposed additional walk in beach access in eastern Topsail Hill Preserve State Park

I would like to express my opposition to the proposed additional walk-in beach access at/near the Cypress Dunes subdivision. Such an access is simply favoring a singular subdivision (Cypress Dunes) over the interests of the general public.

More importantly are the environmental concerns that would certainly be compromised by this proposed walk-over access. We should not forget how this State Park came to be – including the fact that its very name includes the word “Preserve”. This proposal would compromise both the upland habitat with a walk-over, but would subject the coastal habitat to disruptive beach recreation. This would not be in the spirit of a Preserve.

The Beaches of South Walton has 25+ miles of beach that can be used for beach-going recreation. We should not sacrifice such a viable coastal ecosystem for the pleasure and benefit of just a few. The single park access off 30A is working very well and should not be changed.

Respectfully,

Richard Bullard
268 White Heron Dr.
Santa Rosa Beach, FL 32459
rbullard@BullardBeach.com

From: [David Kennedy](#)
To: [FLStateParkPlanning](#)
Subject: Topsail Hill Preserve and Park
Date: Thursday, December 6, 2018 9:53:40 AM
Attachments: [Topsail beach access remarks Dec 5 2018.docx](#)

Attached are my remarks from Dec. 5 public hearing on beach access at Topsail Hill Preserve State Park. Please enter for the record.

Thanks

David Kennedy

74 Cypress Drive

Santa Rosa Beach, FL 32459

**Remarks by David Kennedy, 74 Cypress Drive, SRB, FL at FDEP Dec. 5, 2018 public hearing on
Topsail Hill Preserve and Park beach access**

My name is David Kennedy. My wife Sandy and I own a home in **Cypress Dunes** and spend about **6 months** here each year. We also **rent our home to visitors** during the peak summer months, **adding to the local economy** by paying bed tax and bringing tourists into the community.

Make no mistake about it! **People pay top dollar** to vacation here in South Walton County, **to enjoy the beach**. They also enjoy our many restaurants, shops and other businesses that **support people and jobs** here in Walton County.

This county, like no other in Florida, is threatened with a loss of beach access because of legislation that eliminated our **Customary Use Ordinance**. While the **County plans to pursue Customary Use** of beaches in the Courts, it may take **years to litigate**. In the meantime, the **economy, jobs and home values will suffer** unless we find ways to **get people to the beach**.

We must pursue Public Access to Public Beaches!

Topsail Hill Preserve and Park has **3 miles of little used beach**. The **beach is used** primarily by **people camping** at the Park. **For others**, you must go through the **inconvenient process** of **checking into the gate house** at the Park entrance on 30A, **park your vehicle** and **take a tram** to the beach. **It is easier to skip Topsail Park** and go down the road to the crowded public beaches at **Dune Allen and Ed Waline Park** at Gulf Place. The proof of this is evident in the low number of people using this beach access.

The **solution we advocate** is a **walk-in access** to the Park **with a trail and boardwalk** to the beach **that can be used by the several neighborhoods** on the west end of 30A. This **will benefit residents and guests** and **alleviate crowds on other public beaches**.

Opponents argue that a **boardwalk will cause harm to the environment**. That is not accurate. **Boardwalks** are used throughout the nation to **protect sand dunes**.

Some opponents simply don't like people using Topsail Preserve and Park, forgetting that the park is also for people.

Our view is different; **imagine a path and boardwalk** that allows **families to take their children to the beach while taking in the beauty, plant and wildlife** of Topsail Park. This can be **done without causing harm** to the Park and Preserve.

In closing, I want to **encourage the State of Florida** to do what they can to make our **public beaches accessible to people, starting with Topsail Park and Preserve**.

Public Access to Public Beaches!

From: pgmeharg@everyactioncustom.com on behalf of [Pam Meharg](#)
To: [FLStateParkPlanning](#)
Subject: Topsail Hill
Date: Thursday, December 6, 2018 8:49:43 AM

Dear Office of Park Planning, Florida Dept. of Environmental Protection,

I am a citizen writing to express my concerns regarding Topsail Hill State Park, which provides habitat to important imperiled species. All Floridians should have equal access to our state parks and I support a single public access point, which will ensure only monitored access into the park.

Please keep this incredible park accessible to all while protecting our shorebirds, imperiled wildlife, and unique ecosystems that would be threatened by unnecessary private access to the park.

Sincerely,
Pam Meharg
637 Sabal Lake Dr Apt 103 Longwood, FL 32779-6293
pgmeharg@gmail.com

From: crisology@everyactioncustom.com on behalf of [Chris Branciere](#)
To: [FLStateParkPlanning](#)
Subject: Topsail Hill
Date: Wednesday, December 5, 2018 10:53:10 PM

Dear Office of Park Planning, Florida Dept. of Environmental Protection,

I am a citizen writing to express my concerns regarding Topsail Hill State Park, which provides habitat to important imperiled species. All Floridians should have equal access to our state parks and I support a single public access point, which will ensure only monitored access into the park.

Please keep this incredible park accessible to all while protecting our shorebirds, imperiled wildlife, and unique ecosystems that would be threatened by unnecessary private access to the park.

Sincerely,
Chris Branciere
4370 Ripken Cir W Jacksonville, FL 32224-4601
crisology@aol.com

From: mpluzier@everyactioncustom.com on behalf of [Maresa Pryor-Luzier](#)
To: [FLStateParkPlanning](#)
Subject: Topsail Hill
Date: Wednesday, December 5, 2018 10:25:59 PM

Dear Office of Park Planning, Florida Dept. of Environmental Protection,

I am a citizen writing to express my concerns regarding Topsail Hill State Park, which provides habitat to important imperiled species. All Floridians should have equal access to our state parks and I support a single public access point, which will ensure only monitored access into the park.

Please keep this incredible park accessible to all while protecting our shorebirds, imperiled wildlife, and unique ecosystems that would be threatened by unnecessary private access to the park.

Sincerely,
Maresa Pryor-Luzier
2773 CR 546 # A Bushnell, FL 33513-4591
mpluzier@gmail.com

From: pachacamaq@everyactioncustom.com on behalf of [Kimberly Diaz](#)
To: [FLStateParkPlanning](#)
Subject: Topsail Hill
Date: Wednesday, December 5, 2018 9:37:34 PM

Dear Office of Park Planning, Florida Dept. of Environmental Protection,

I am a citizen writing to express my concerns regarding Topsail Hill State Park, which provides habitat to important imperiled species. All Floridians should have equal access to our state parks and I support a single public access point, which will ensure only monitored access into the park.

Please keep this incredible park accessible to all while protecting our shorebirds, imperiled wildlife, and unique ecosystems that would be threatened by unnecessary private access to the park.

Sincerely,
Kimberly Diaz
3420 NE 23rd Ave Lighthouse Point, FL 33064-8127
pachacamaq@hotmail.com

From: vjv@everyactioncustom.com on behalf of [Vinny And Sandy Vanacore](#)
To: [FLStateParkPlanning](#)
Subject: Topsail Hill
Date: Wednesday, December 5, 2018 9:28:36 PM

Dear Office of Park Planning, Florida Dept. of Environmental Protection,

I am a citizen writing to express my concerns regarding Topsail Hill State Park, which provides habitat to important imperiled species. All Floridians should have equal access to our state parks and I support a single public access point, which will ensure only monitored access into the park.

Please keep this incredible park accessible to all while protecting our shorebirds, imperiled wildlife, and unique ecosystems that would be threatened by unnecessary private access to the park.

With global warming, our wildlife must be protected especially all shore birds.

As our beaches shrink due to many causes and increased people visit them, our shore birds have decreasing populations due to nesting habitat loss and people invading thier space.

Please protect and preserve this important state park for future populatins of humans, wildlife and birds.

Thanks for your permitting my imput.

Sincerely,
Vinny And Sandy Vanacore
1101 Duncan Cir Apt 104 Palm Beach Gardens, FL 33418-8069
vjv@earthlink.net

From: evilbitch_13@everyactioncustom.com on behalf of [Stephanie Nunez](#)
To: [FLStateParkPlanning](#)
Subject: Topsail Hill
Date: Wednesday, December 5, 2018 9:12:12 PM

Dear Office of Park Planning, Florida Dept. of Environmental Protection,

I am a citizen writing to express my concerns regarding Topsail Hill State Park, which provides habitat to important imperiled species. All Floridians should have equal access to our state parks and I support a single public access point, which will ensure only monitored access into the park.

Please keep this incredible park accessible to all while protecting our shorebirds, imperiled wildlife, and unique ecosystems that would be threatened by unnecessary private access to the park.

Sincerely,
Stephanie Nunez
7034 Tyrone Ave Van Nuys, CA 91405-3142
evilbitch_13@yahoo.com

From: evilbitch_13@everyactioncustom.com on behalf of [Stephanie Nunez](#)
To: [FLStateParkPlanning](#)
Subject: Topsail Hill
Date: Wednesday, December 5, 2018 9:09:29 PM

Dear Office of Park Planning, Florida Dept. of Environmental Protection,

I am a citizen writing to express my concerns regarding Topsail Hill State Park, which provides habitat to important imperiled species. All Floridians should have equal access to our state parks and I support a single public access point, which will ensure only monitored access into the park.

Please keep this incredible park accessible to all while protecting our shorebirds, imperiled wildlife, and unique ecosystems that would be threatened by unnecessary private access to the park.

Sincerely,
Stephanie Nunez
7034 Tyrone Ave Van Nuys, CA 91405-3142
evilbitch_13@yahoo.com

From: aldrich044@everyactioncustom.com on behalf of [Jim Aldrich](#)
To: [FLStateParkPlanning](#)
Subject: Topsail Hill
Date: Wednesday, December 5, 2018 8:54:06 PM

Dear Office of Park Planning, Florida Dept. of Environmental Protection,

I am a citizen of Florida writing to express my concerns regarding Topsail Hill State Park, which provides habitat to important imperiled species. All Floridians should have equal access to our state parks and I support a single public access point, which will ensure only monitored access into the park.

Please keep this incredible park accessible to all while protecting our shorebirds, imperiled wildlife, and unique ecosystems that would be threatened by unnecessary private access to the park. Please do not allow an unstaffed neighborhood entrance in this beautiful park.

Sincerely,
Jim Aldrich
6730 Landover Cir Tallahassee, FL 32317-8492
aldrich044@comcast.net

From: peacetrainexpress@everyactioncustom.com on behalf of [George White](#)
To: [FLStateParkPlanning](#)
Subject: Topsail Hill
Date: Wednesday, December 5, 2018 8:28:29 PM

Dear Office of Park Planning, Florida Dept. of Environmental Protection,

I am a citizen writing to express my concerns regarding Topsail Hill State Park, which provides habitat to important imperiled species. All Floridians should have equal access to our state parks and I support a single public access point, which will ensure only monitored access into the park.

Please keep this incredible park accessible to all while protecting our shorebirds, imperiled wildlife, and unique ecosystems that would be threatened by unnecessary private access to the park.

Sincerely,
George White
5510 N Himes Ave Tampa, FL 33614-5791
peacetrainexpress@gmail.com

From: darcybergh@everyactioncustom.com on behalf of [Darcy Bergh](#)
To: [FLStateParkPlanning](#)
Subject: Topsail Hill
Date: Wednesday, December 5, 2018 8:21:19 PM

Dear Office of Park Planning, Florida Dept. of Environmental Protection,

I am a citizen writing to express my concerns regarding Topsail Hill State Park, which provides habitat to important imperiled species. All Floridians should have equal access to our state parks and I support a single public access point, which will ensure only monitored access into the park.

Please keep this incredible park accessible to all while protecting our shorebirds, imperiled wildlife, and unique ecosystems that would be threatened by unnecessary private access to the park.

Sincerely,
Darcy Bergh
1121 Hallam Ave N Saint Paul, MN 55115-1569
darcybergh@gmail.com

From: math@everyactioncustom.com on behalf of [Ron Thuemler](#)
To: [FLStateParkPlanning](#)
Subject: Topsail Hill
Date: Wednesday, December 5, 2018 7:24:58 PM

Dear Office of Park Planning, Florida Dept. of Environmental Protection,

I am a native Floridian and a voting citizen writing to express my concerns regarding Topsail Hill State Park, which provides habitat to important imperiled species. All Floridians should have equal access to our state parks and I support a single public access point, which will ensure only monitored access into the park.

Please keep this unique, invaluable park accessible to all while protecting our shorebirds, imperiled wildlife, and unique ecosystems that would be threatened by unnecessary private access to the park.

Sincerely,
Ron Thuemler
2517 W Jean St Tampa, FL 33614-4234
math@tampabay.rr.com

From: erikafrey199@everyactioncustom.com on behalf of [Erika Frey](#)
To: [FLStateParkPlanning](#)
Subject: Topsail Hill
Date: Thursday, December 6, 2018 6:40:34 AM

Dear Office of Park Planning, Florida Dept. of Environmental Protection,

I am a citizen writing to express my concerns regarding Topsail Hill State Park, which provides habitat to important imperiled species. All Floridians should have equal access to our state parks and I support a single public access point, which will ensure only monitored access into the park.

Please keep this incredible park accessible to all while protecting our shorebirds, imperiled wildlife, and unique ecosystems that would be threatened by unnecessary private access to the park.

Sincerely,
Erika Frey
800 Cloughton Island Dr Miami, FL 33131-2655
erikafrey199@gmail.com

From: lgull1@everyactioncustom.com on behalf of [Larry Gullick](#)
To: [FLStateParkPlanning](#)
Subject: Topsail Hill
Date: Wednesday, December 5, 2018 7:14:01 PM

Dear Office of Park Planning, Florida Dept. of Environmental Protection,

I am a citizen writing to express my concerns regarding Topsail Hill State Park, which provides habitat to important imperiled species. All Floridians should have equal access to our state parks and I support a single public access point, which will ensure only monitored access into the park.

Please keep this incredible park accessible to all while protecting our shorebirds, imperiled wildlife, and unique ecosystems that would be threatened by unnecessary private access to the park.

Sincerely,
Larry Gullick
8287 138th St Seminole, FL 33776-2942
lgull1@yahoo.com

From: MEWEBEN@everyactioncustom.com on behalf of [Mary Wilson](#)
To: [FLStateParkPlanning](#)
Subject: Topsail Hill
Date: Wednesday, December 5, 2018 6:06:51 PM

Dear Office of Park Planning, Florida Dept. of Environmental Protection,

I am a citizen writing to express my concerns regarding Topsail Hill State Park, which provides habitat to important imperiled species. All Floridians should have equal access to our state parks and I support a single public access point, which will ensure only monitored access into the park.

Please keep this incredible park accessible to all while protecting our shorebirds, imperiled wildlife, and unique ecosystems that would be threatened by unnecessary private access to the park.

Sincerely,
Mary Wilson
587 Terrace Gardens Dr Lakeland, FL 33815-4604
MEWEBEN@YAHOO.COM

From: MEWEBEN@everyactioncustom.com on behalf of [Mary Wilson](#)
To: [FLStateParkPlanning](#)
Subject: Topsail Hill
Date: Wednesday, December 5, 2018 6:06:45 PM

Dear Office of Park Planning, Florida Dept. of Environmental Protection,

I am a citizen writing to express my concerns regarding Topsail Hill State Park, which provides habitat to important imperiled species. All Floridians should have equal access to our state parks and I support a single public access point, which will ensure only monitored access into the park.

Please keep this incredible park accessible to all while protecting our shorebirds, imperiled wildlife, and unique ecosystems that would be threatened by unnecessary private access to the park.

Sincerely,
Mary Wilson
587 Terrace Gardens Dr Lakeland, FL 33815-4604
MEWEBEN@YAHOO.COM

From: yvonne322@everyactioncustom.com on behalf of [Yvonne Campbell](#)
To: [FLStateParkPlanning](#)
Subject: Topsail Hill
Date: Wednesday, December 5, 2018 5:57:47 PM

Dear Office of Park Planning, Florida Dept. of Environmental Protection,

I am a citizen writing to express my concerns regarding Topsail Hill State Park, which provides habitat to important imperiled species. All Floridians should have equal access to our state parks and I support a single public access point, which will ensure only monitored access into the park.

Please keep this incredible park accessible to all while protecting our shorebirds, imperiled wildlife, and unique ecosystems that would be threatened by unnecessary private access to the park.

Sincerely,
Yvonne Campbell
1385 Serena Cir # UNUT1 Chula Vista, CA 91910-8637
yvonne322@gmail.com

From: paul.heydemann@everyactioncustom.com on behalf of [Paul Heydemann](#)
To: [FLStateParkPlanning](#)
Subject: Topsail Hill
Date: Wednesday, December 5, 2018 4:59:31 PM

Dear Office of Park Planning, Florida Dept. of Environmental Protection,

I am a citizen writing to express my concerns regarding Topsail Hill State Park, which provides habitat to important imperiled species. All Floridians should have equal access to our state parks and I support a single public access point, which will ensure only monitored access into the park.

Please keep this incredible park accessible to all while protecting our shorebirds, imperiled wildlife, and unique ecosystems that would be threatened by unnecessary private access to the park.

Sincerely,
Paul Heydemann
7717 SW 140th Ct Miami, FL 33183-3091
paul.heydemann@netzero.net

From: jwm4072@everyactioncustom.com on behalf of [Jim meyer](#)
To: [FLStateParkPlanning](#)
Subject: Topsail Hill
Date: Wednesday, December 5, 2018 4:48:54 PM

Dear Office of Park Planning, Florida Dept. of Environmental Protection,

I am a citizen writing to express my concerns regarding Topsail Hill State Park, which provides habitat to important imperiled species. All Floridians should have equal access to our state parks and I support a single public access point, which will ensure only monitored access into the park.

Please keep this incredible park accessible to all while protecting our shorebirds, imperiled wildlife, and unique ecosystems that would be threatened by unnecessary private access to the park.

Sincerely,
Jim meyer
313 Lindsey Ct Cape Canaveral, FL 32920-2134
jwm4072@hotmail.com

From: masingleton@everyactioncustom.com on behalf of [Martha Singleton](#)
To: [FLStateParkPlanning](#)
Subject: Topsail Hill
Date: Wednesday, December 5, 2018 4:45:46 PM

Dear Office of Park Planning, Florida Dept. of Environmental Protection,

I am a native Floridian & citizen writing to express my concerns regarding Topsail Hill State Park, which provides habitat to important imperiled species. All Floridians should have equal access to our state parks and I support a single public access point, which will ensure only monitored access into the park.

Please keep this incredible park accessible to all while protecting our shorebirds, imperiled wildlife, and unique ecosystems that would be threatened by unnecessary private access to the park.

Sincerely,
Martha Singleton
6600 SW 79th Ave Miami, FL 33143-2625
masingleton@yahoo.com

From: julia.arafa1@everyactioncustom.com on behalf of [Julia Arafa](#)
To: [FLStateParkPlanning](#)
Subject: Topsail Hill
Date: Wednesday, December 5, 2018 4:30:21 PM

Dear Office of Park Planning, Florida Dept. of Environmental Protection,

I am a citizen writing to express my concerns regarding Topsail Hill State Park, which provides habitat to important imperiled species. All Floridians should have equal access to our state parks and I support a single public access point, which will ensure only monitored access into the park.

Please keep this incredible park accessible to all while protecting our shorebirds, imperiled wildlife, and unique ecosystems that would be threatened by unnecessary private access to the park.

Sincerely,
Julia Arafa
2108 W 33rd St Panama City, FL 32405-1901
julia.arafa1@gmail.com

From: meagan.fastuca@everyactioncustom.com on behalf of [Meagan Fastuca](#)
To: [FLStateParkPlanning](#)
Subject: Topsail Hill
Date: Wednesday, December 5, 2018 4:28:06 PM

Dear Office of Park Planning, Florida Dept. of Environmental Protection,

I am a citizen writing to express my concerns regarding Topsail Hill State Park, which provides habitat to important imperiled species. All Floridians should have equal access to our state parks and I support a single public access point, which will ensure only monitored access into the park.

Please keep this incredible park accessible to all while protecting our shorebirds, imperiled wildlife, and unique ecosystems that would be threatened by unnecessary private access to the park.

Sincerely,
Meagan Fastuca
1792 Lenox Ave East Meadow, NY 11554-4052
meagan.fastuca@gmail.com

From: ragmanfl@everyactioncustom.com on behalf of [Robert Wolf](#)
To: [FLStateParkPlanning](#)
Subject: Topsail Hill
Date: Wednesday, December 5, 2018 4:07:47 PM

Dear Office of Park Planning, Florida Dept. of Environmental Protection,

I am a citizen writing to express my concerns regarding Topsail Hill State Park, which provides habitat to important imperiled species. All Floridians should have equal access to our state parks and I support a single public access point, which will ensure only monitored access into the park.

Please keep this incredible park accessible to all while protecting our shorebirds, imperiled wildlife, and unique ecosystems that would be threatened by unnecessary private access to the park.

Sincerely,
Robert Wolf
1705 Gordon Dr Naples, FL 34102-7553
ragmanfl@yahoo.com

From: janine.vinton@everyactioncustom.com on behalf of [Janine Vinton](#)
To: [FLStateParkPlanning](#)
Subject: Topsail Hill
Date: Thursday, December 6, 2018 5:57:46 AM

Dear Office of Park Planning, Florida Dept. of Environmental Protection,

I am a citizen writing to express my concerns regarding Topsail Hill State Park, which provides habitat to important imperiled species. All Floridians should have equal access to our state parks and I support a single public access point, which will ensure only monitored access into the park.

Please keep this incredible park accessible to all while protecting our shorebirds, imperiled wildlife, and unique ecosystems that would be threatened by unnecessary private access to the park.

Sincerely,
Janine Vinton
1 Walter St Albany, NY 12204-1604
janine.vinton@mail.com

From: wildcatdojo@everyactioncustom.com on behalf of [Michelle Darbro](#)
To: [FLStateParkPlanning](#)
Subject: Topsail Hill
Date: Wednesday, December 5, 2018 4:00:04 PM

Dear Office of Park Planning, Florida Dept. of Environmental Protection,

I am a citizen writing to express my concerns regarding Topsail Hill State Park, which provides habitat to important imperiled species. All Floridians should have equal access to our state parks and I support a single public access point, which will ensure only monitored access into the park.

Please keep this incredible park accessible to all while protecting our shorebirds, imperiled wildlife, and unique ecosystems that would be threatened by unnecessary private access to the park.

Sincerely,
Michelle Darbro
5311 SW 22nd Ter Fort Lauderdale, FL 33312-6067
wildcatdojo@aol.com

From: sd92748@everyactioncustom.com on behalf of [Susan Dannelly](#)
To: [FLStateParkPlanning](#)
Subject: Topsail Hill
Date: Wednesday, December 5, 2018 3:49:21 PM

Dear Office of Park Planning, Florida Dept. of Environmental Protection,

I am a citizen writing to express my concerns regarding Topsail Hill State Park, which provides habitat to important imperiled species. All Floridians should have equal access to our state parks and I support a single public access point, which will ensure only monitored access into the park.

Please keep this incredible park accessible to all while protecting our shorebirds, imperiled wildlife, and unique ecosystems that would be threatened by unnecessary private access to the park.

Sincerely,
Susan Dannelly
4010 Lewis Speedway Ponte Vedra Beach, FL 32082
sd92748@aol.com

From: llgdbgwn@everyactioncustom.com on behalf of [Linda Newsome](#)
To: [FLStateParkPlanning](#)
Subject: Topsail Hill
Date: Wednesday, December 5, 2018 3:45:27 PM

Dear Office of Park Planning, Florida Dept. of Environmental Protection,

I am a citizen writing to express my concerns regarding Topsail Hill State Park, which provides habitat to important imperiled species. All Floridians should have equal access to our state parks and I support a single public access point, which will ensure only monitored access into the park.

Please keep this incredible park accessible to all while protecting our shorebirds, imperiled wildlife, and unique ecosystems that would be threatened by unnecessary private access to the park.

Sincerely,
Linda Newsome
1454 Bent Oaks Blvd Deland, FL 32724-8062
llgdbgwn@aol.com

From: crmclone@everyactioncustom.com on behalf of [Colleen McGlone](#)
To: [FLStateParkPlanning](#)
Subject: Topsail Hill
Date: Thursday, December 6, 2018 4:40:47 AM

Dear Office of Park Planning, Florida Dept. of Environmental Protection,

I am a citizen writing to express my concerns regarding Topsail Hill State Park, which provides habitat to important imperiled species. All Floridians should have equal access to our state parks and I support a single public access point, which will ensure only monitored access into the park.

Please keep this incredible park accessible to all while protecting our shorebirds, imperiled wildlife, and unique ecosystems that would be threatened by unnecessary private access to the park.

Sincerely,
Colleen McGlone
3540 Hartland Dr New Port Richey, FL 34655-2505
crmclone@zoho.com

From: xsecretsx@everyactioncustom.com on behalf of [James Mulcare](#)
To: [FLStateParkPlanning](#)
Subject: Topsail Hill
Date: Thursday, December 6, 2018 3:56:56 AM

Dear Office of Park Planning, Florida Dept. of Environmental Protection,

I am a citizen writing to express my concerns regarding Topsail Hill State Park, which provides habitat to important imperiled species. All Floridians should have equal access to our state parks and I support a single public access point, which will ensure only monitored access into the park.

Please keep this incredible park accessible to all while protecting our shorebirds, imperiled wildlife, and unique ecosystems that would be threatened by unnecessary private access to the park.

Sincerely,
James Mulcare
1110 Benjamin St Clarkston, WA 99403-2576
xsecretsx@cableone.net

From: wsb70@everyactioncustom.com on behalf of [Wanda Ballentine](#)
To: [FLStateParkPlanning](#)
Subject: Topsail Hill
Date: Thursday, December 6, 2018 2:09:09 AM

Dear Office of Park Planning, Florida Dept. of Environmental Protection,

I am a citizen writing to express my concerns regarding Topsail Hill State Park, which provides habitat to important imperiled species. All Floridians should have equal access to our state parks and I support a single public access point, which will ensure only monitored access into the park.

Please keep this incredible park accessible to all while protecting our shorebirds, imperiled wildlife, and unique ecosystems that would be threatened by unnecessary private access to the park.

Sincerely,
Wanda Ballentine
1181 Edgumbe Rd Apt 314 Saint Paul, MN 55105-2833
wsb70@comcast.net

From: neaveslighthouse@everyactioncustom.com on behalf of [Joanne Neaves](#)
To: [FLStateParkPlanning](#)
Subject: Topsail Hill
Date: Thursday, December 6, 2018 1:11:34 AM

Dear Office of Park Planning, Florida Dept. of Environmental Protection,

I am a citizen writing to express my concerns regarding Topsail Hill State Park, which provides habitat to important imperiled species. All Floridians should have equal access to our state parks and I support a single public access point, which will ensure only monitored access into the park.

Please keep this incredible park accessible to all while protecting our shorebirds, imperiled wildlife, and unique ecosystems that would be threatened by unnecessary private access to the park.

Sincerely,
Joanne Neaves
3005 Dove Dr Hollywood, FL 33026-3624
neaveslighthouse@yahoo.com

From: cellajm@everyactioncustom.com on behalf of [Jeanne Cella](#)
To: [FLStateParkPlanning](#)
Subject: Topsail Hill
Date: Thursday, December 6, 2018 1:00:11 AM

Dear Office of Park Planning, Florida Dept. of Environmental Protection,

I am a citizen writing to express my concerns regarding Topsail Hill State Park, which provides habitat to important imperiled species. All Floridians should have equal access to our state parks and I support a single public access point, which will ensure only monitored access into the park.

Please keep this incredible park accessible to all while protecting our shorebirds, imperiled wildlife, and unique ecosystems that would be threatened by unnecessary private access to the park.

Sincerely,
Jeanne Cella
6426 Runnel Dr New Port Richey, FL 34653-3511
cellajm@yahoo.com

From: fallraven@everyactioncustom.com on behalf of [Joseph Sebastian](#)
To: [FLStateParkPlanning](#)
Subject: Topsail Hill
Date: Thursday, December 6, 2018 12:47:52 AM

Dear Office of Park Planning, Florida Dept. of Environmental Protection,

I am a citizen writing to express my concerns regarding Topsail Hill State Park, which provides habitat to important imperiled species. All Floridians should have equal access to our state parks and I support a single public access point, which will ensure only monitored access into the park.

Please keep this incredible park accessible to all while protecting our shorebirds, imperiled wildlife, and unique ecosystems that would be threatened by unnecessary private access to the park.

Sincerely,
Joseph Sebastian
4110 Edison Ave Sacramento, CA 95821-2827
fallraven@aol.com

From: c_schneebeli@everyactioncustom.com on behalf of [christiane schneebeli](#)
To: [FLStateParkPlanning](#)
Subject: Topsail Hill
Date: Thursday, December 6, 2018 10:29:47 AM

Dear Office of Park Planning, Florida Dept. of Environmental Protection,

I am a citizen writing to express my concerns regarding Topsail Hill State Park, which provides habitat to important imperiled species. All Floridians should have equal access to our state parks and I support a single public access point, which will ensure only monitored access into the park.

Please keep this incredible park accessible to all while protecting our shorebirds, imperiled wildlife, and unique ecosystems that would be threatened by unnecessary private access to the park.

Sincerely,
christiane schneebeli
6 Amazonas New York, NY 12241
c_schneebeli@bluewin.ch

From: [Denise Morrison Boothby](#)
To: [FLStateParkPlanning](#)
Subject: West End - Beach Access - 30A
Date: Wednesday, December 5, 2018 9:53:07 PM

My family and I are frequent visitors to the 30-A near the west end. The Fort Panic area is grossly overcrowded and parking is limited. We have experienced a growing frustration with this area. As we look to plan our spring and summer visits we have a growing concern. After the hurricane we feel this area is going to be even more crowded than usual when it comes to the beach and beach access. PLEASE DO SOMETHING TO INCREASE BEACH ACCESS IN THIS AREA, for instance, ADD MORE PATHWAYS. It's clear from the various places we have stayed that there are options for additional trails in the different communities. Please let me know if there is something that is going to be done or we may need to start spending out time and money in Pensacola.

Thank you for your consideration and feedback.

Sincerely Frustrated,
[Denise Morrison Boothby](#), Realtor, Broker, CRS, GRI, SRES
eXp Realty LLC
3200 West End Ave. Suite # 500
615-476-2535
888-529-5223 ext 469
KDSM1227@gmail.com
<https://homeasap.com/deniseboothby> **Home Search**

From: [Candace Lawson](#)
To: [FLStateParkPlanning](#)
Subject: West End Beach Access
Date: Wednesday, December 5, 2018 5:28:14 PM

To Florida State Parks Planning
Sent from my iPhone

I am blessed to be a frequent visitor to the West End of 30A with many friends that have chosen to be on that beautiful part of the beach. However, because getting to the beach is such an enormous effort without beach access, you are ignoring the needs of those who live at the West End of 30A and the guests who for years have had a very difficult time getting TO THE BEACH! Access should be available to all those people and their "tourists" guests!! You are ignoring an issue that needs to be fixed and YOU have the power to do just that!! Fix it!!! It is time to act , not just pay lip service to this long standing issue. Thank you for your time and attention to this!

Respectfully,
Candy Emerson
Williamson County School Board
Franklin, TN 37064

From: [Shelley Harlow](#)
To: [FLStateParkPlanning](#)
Cc: ["Brad Harlow"](#)
Subject: Additional beach access in Topsail Hill State Park is needed
Date: Thursday, December 6, 2018 11:31:50 AM

Florida State Park Planning,

As a lot owner in the Cypress Dunes Community, We are in favor of having a closer beach access to the neighborhood.

Thank you in advance for your time and consideration of this matter.

Regards,
Brad & Shelley Harlow

From: [GMail](#)
To: [FLStateParkPlanning](#)
Subject: Beach Access at Cypress Dunes
Date: Thursday, December 6, 2018 6:09:21 PM

To whom it may concern,

I frequently visit Cypress Dunes and love all the amenities it has in the gated community. However, beach access would provide better value to all the properties.

I would like for Cypress Dunes to have beach access.

Regards,
Deana Marcum

From: [Bo](#)
To: [FLStateParkPlanning](#)
Subject: Beach Access
Date: Thursday, December 6, 2018 12:38:59 PM

Hello,

I am letting you know I am for Beach Access on 30A. I was unable to attend the December 5th meeting as I am to have surgery next week I did attend the meeting in November and stood FOR Beach Access.

I would appreciate my voice heard for more beach access.

Thank you for your attention,

Bo Davis
103 Cypress Walk
Santa Rosa Beach, Florida 32459

From: [Lewis Marcum \(TMMVV\)](#)
To: [FLStateParkPlanning](#)
Subject: Cypress dunes beach access
Date: Thursday, December 6, 2018 7:48:32 PM

To whom it may concern;

I am an owner of a home in the cypress dunes community. I would like to have beach access via a walkway. This walkway would allow people to enjoy the beach and view the beautiful dunes. Thank you for your consideration.

Lewis Marcum
304-593-3297
176 cypress walk

Sent from my iPhone

From: [Alsentzer, Daniel](mailto:Daniel.Alsentzer@dep.state.fl.us)
To: [Baxley, Demi](mailto:Demi.Baxley@dep.state.fl.us)
Subject: FW: Comment from Topsail Preserve State Park Meeting
Date: Thursday, December 6, 2018 3:02:44 PM

From: soappedaler [mailto:soappedaler@gmail.com]
Sent: Thursday, December 06, 2018 9:18 AM
To: Alsentzer, Daniel <Daniel.Alsentzer@dep.state.fl.us>
Subject: Comment from Topsail Preserve State Park Meeting

Daniel,

Here is the text of my comments from the December 5 meeting. I had omitted a couple of lines in the interest of time.

Since 1992 when the State of Florida acquired the first parcel at Topsail Preserve Walton County and developers have attempted to use or take conservations lands within the South Walton County ecosystem for profit. These latest attempts for additional access into Topsail Preserve by both developers and Walton County are just more of the same.

The Division of Recreation and Parks must adhere to the mission set forth in Florida statue 253.034.for managing State Parks. The primary purpose of the UMP is to assure that Topsail Preserve State Park is managed for the purpose for which it was acquire. Topsail Preserve was acquired for “the preservation of the significant assemblages of natural communities, physical features, and rare plant and animal species”, passive recreation is secondary and only when it does not adversely impact the natural resources.

Further the designation of the Topsail State Park as a Preserve mandates that in the management of the preserve the protection of the natural resources is given priority over recreation uses.

The Division of Recreation and Parks must continue the current entrance as the *only* entrance into Topsail Hill Preserve State Park. The existing tram system works and offers visitors an opportunity to enjoy the natural environment of the Preserve.

The mission of developers and local government is not the same as DRP. Cypress Lakes, Cypress Dunes and Walton County Tourist Development Council’s mission is increased profits. “Heads in Beds, Bodies on Beaches.” at all cost. The community, neighborhoods and the environment are often of no concern.

Whether it’s a tram road connection through LaPlaya estates, Cypress Dunes long boardwalk that is designed to exclude the public and would only serve their subdivision, or the Stallworth Bridging; all these attempts at additional unmanned entrance into the Preserve will create a level of management difficulty for the park staff that is an unnecessary burden. Day use visitors and campers would be vulnerable to all the negative issues that many neighborhoods are increasingly experiencing due to the explosive development and unbridled promotion of our area. In fact, just last week cars were broken into in an adjacent neighborhood. The RV and tent campers will be particularly vulnerable to theft and vandalism that is on the rise in South Walton.

An additional access and/or boardwalk would bisect habitat for the state and federally endangered Choctawhatchee beach mouse, would fragment and negatively impact important habitat for imperiled shore birds, including least terns and snowy plovers. Additional beach access will require facilities on the beach such as trash receptacles that lure predators to the beach mouse and shore bird nesting areas, increased unmanned access will invite dog owners to bring pets onto remote

beaches resulting in disrupted habitat and harassment of wildlife.

One more thing. Loss of revenue. Honor boxes are not always honored.

The Stallworth Property is currently accessed at Beachhighlands #44, this allows use of the beach area without harming the interior of the parcel. The U. S Fish and Wildlife Service grant E-18 entitled "Beach Mouse HCP Land Acquisition" grant stipulates that the purpose of the purchase was for conservation, specifically beach mouse habitat but also includes several species of sea turtles, piping plover and snowy plover. Quote from grant" "in the event that the terms and conditions for long-term conservation set forth in this Agreement are not fully complied with, the property acquired with an Endangered Species Act's Section 6 grant from FWS, and the property used as a match for the grant dollars will be subject to transfer, replacement or repayment to the United States in accordance with the language below:"(see grant for more details)

Construction of a bridge across the lake and within the Coastal Dune Lake Outfall area will have ongoing negative impacts to the lake, outfall environment and habitat and is prohibited within the Grant from the U.S Fish and Wildlife Service.

The DRP has no business allowing access through Topsail Preserve that would violate terms of this grant

The Florida statutes are clear as to the mandate of the DRP. Protection of the natural resources is paramount. Increasing property values for developers or developing regional beach access for the tourist development council is not the mission of DRP. The County has ignored the problems of customary use and beach access since prior to 2008. Now they want to turn neighborhoods and environmentally sensitive conservation lands into areas for overcrowded resorts and beach vendors to exploit.

One entrance serves the Preserve, the community and visitors' best interest. Topsail Hill State Park Preserve is not a commodity for Developers and Walton County to increase profits.

From: [Amanda Hobbaugh](#)
To: [FLStateParkPlanning](#)
Subject: NO additional access for Topsail Hill Preserve State Park.
Date: Thursday, December 6, 2018 9:19:54 PM
Importance: High

I oppose additional access point(s) into Topsail Hill Preserve State Park. I request that a single point of entry at the current location be maintained.

Thanks!

Amanda Hobbaugh
Real Estate & Accounting Services
Cell: (770) 856-2965 | Fax: (678) 653-7351 | Email: amanda@amandahobbaugh.com
<https://www.amandahobbaugh.com/>

ATTENTION! The information contained in this email may be CONFIDENTIAL and PRIVILEGED. It is intended for the individual or entity named above. If you are not the intended recipient, please be notified that any use, review, distribution or copying of this email is strictly prohibited. If you have received this email by error, please delete it and notify the sender immediately. Thank you.

From: [Andrew Kurkjian](#)
To: [FLStateParkPlanning](#)
Cc: [Hal Gaultney](#)
Subject: TopSail Beach Access
Date: Thursday, December 6, 2018 4:01:20 PM

All

I attended the meeting last night. It was great that you listen to people. I spoke but was not feeling all that well and could barely think straight. Thought I'd sent this along....

Inside Cypress Dunes there is a 'cypress pond'. It is an amazing natural resource that is well preserved. We have foot bridges and a vehicle bridge that allow people to see it and appreciate what we have. It is not at risk, even though people live all around it. This is a great example of how people and nature can exist in harmony.

The park is not set up for people to see and marvel at the amazing sand dunes. You have to stay off and away, and it is a shame that they are there, but you can't see them. If you had a boardwalk, people would come to see the dunes, watch sunset, take pictures, etc. There is nothing not to like about a boardwalk! It protects, and would be an amazing asset to the park.

The park is really set up for campers. The shuttle is ideal for them. It is not ideal for residents because they have more convenient options. I prefer to park at Stallworth and walk to Topsail. The problem is that there are only 6 spots.

I am a runner and running in the park is great. There seems to be no issue with people in the park using the trails, yet it sounds like there is a problem with a path over the sand dunes to the beach. Not sure I understand that.

I heard no evidence that the existing boardwalk has adversely affected the mice or birds. I never heard how many mice we are talking about. I have never seen one. And why are they endangered? Never heard why. I doubt people are endangering them.

It is important to keep things in perspective. If the beach is 3.2 miles long, that is about 17,000 feet of sand dunes. If a boardwalk is 10 feet wide, that is .000588 of the sand dunes, or .0588%, or 1/20 of 1%. I would say this will have a tiny impact.

I think the section of Topsail behind Cypress Dunes, and behind the neighborhood just west of Cypress Dunes (what is this called?), and just east of Loon Lake is a great place to put a boardwalk over the dunes. If there is a path to the boardwalk, people will follow the path. My house is 1200 feet from the beach, which is really close. Naturally, I would rather walk to the beach than drive a mile in the other direction, park and take a shuttle.

I personally think the number one issue here is having a second entrance to the park. I'd be happy with a pedestrian gate entrance in Cypress Dunes. It could be monitored but unmanned. Maybe someone opens the gate remotely once your identity is established. Could be a video camera recording with a SunPass technology that pays the park for each entry. You would get lots of Cypress Dunes people using the park. If you did the same for the neighborhood just west of Cypress Dunes, and did the same for Loon Lake, then you would have helped probably 100 residences, and also avoided a parking lot. I don't think a rest room is required, or a drinking fountain, because it is a short walk home.

I'd also be happy if you had a shuttle pick up from Cypress Dunes, and from any other neighborhoods, and go to the existing boardwalk. That removes the objection to having to drive to the shuttle. But you would have to put in a road....

I am also happy with the proposal Jim showed, and probably any others...

The beach access between Campbell and Morris lakes has no boardwalk. I don't understand that at all. In fact, I am not sure why you put a beach access where no one will use it.

I think the number two issue with the park is financing. You simply don't have the funding to invest in infrastructure like boardwalks, bathrooms, etc. You don't have the funding to fix the fencing, or run the shuttle to Campbell Lake. You don't have the funding to do all the burns and mechanical clearing. I think the use of the park by local residents would generate funding, and the park would no longer be used mostly by campers.

I am a park user (I run in the park, and walk on the beach) who has no beach access. When you listen to others, I suggest you figure out if they actually use the park or not, or already have beach access or not. If I had beach access, I might not want the park to make one because I won't use it. If I never used the park, I might not want the park to make an access because I won't use it. Hal said that the people objecting because of danger to birds and mice are not the people to volunteer to help at the park. They act like they are all interested in the park, but they aren't interested enough to help. It seems to me that these people are the most extreme conservationists, and there are just a handful of them. They would support closing the park to campers, because they are disrupting the wildlife. Same argument they use for discouraging residents....

Andy

From: [Jim Morano](#)
To: [FLStateParkPlanning](#)
Subject: Topsail Hill Preserve State Park - No additional entrances to the Preserve
Date: Thursday, December 6, 2018 5:19:32 PM

Please deny the request for an additional entrance to the Topsail Hill Preserve State Park in Walton County, Florida.

The current main access and parking are more than adequate and are convenient to allow visiting the entire preserve all year long.

Thank you for your efforts to keep our State Parks natural and safe.

James Morano
12 Dock Trail
Santa Rosa Beach, Florida 32459

From: Rewjmwj@everyactioncustom.com on behalf of [Rebecca Wise](#)
To: [FLStateParkPlanning](#)
Subject: Topsail Hill
Date: Friday, December 7, 2018 7:42:46 AM

Dear Office of Park Planning, Florida Dept. of Environmental Protection,

I am a citizen writing to express my concerns regarding Topsail Hill State Park, which provides habitat to important imperiled species. All Floridians should have equal access to our state parks and I support a single public access point, which will ensure only monitored access into the park.

Please keep this incredible park accessible to all while protecting our shorebirds, imperiled wildlife, and unique ecosystems that would be threatened by unnecessary private access to the park.

Sincerely,
Rebecca Wise
353 SE Lehigh Ln Lake City, FL 32025-5962
Rewjmwj@gmail.com

From: kimgroom@everyactioncustom.com on behalf of [J R](#)
To: [FLStateParkPlanning](#)
Subject: Topsail Hill
Date: Thursday, December 6, 2018 8:56:07 PM

Dear Office of Park Planning, Florida Dept. of Environmental Protection,

I am a citizen writing to express my concerns regarding Topsail Hill State Park, which provides habitat to important imperiled species. All Floridians should have equal access to our state parks and I support a single public access point, which will ensure only monitored access into the park.

Please keep this incredible park accessible to all while protecting our shorebirds, imperiled wildlife, and unique ecosystems that would be threatened by unnecessary private access to the park.

Sincerely,

J R

44 Yy Port Angeles, WA 98363

kimgroom@hotmail.com

From: habadooey@everyactioncustom.com on behalf of [Tammy Jones](#)
To: [FLStateParkPlanning](#)
Subject: Topsail Hill
Date: Thursday, December 6, 2018 7:24:32 PM

Dear Office of Park Planning, Florida Dept. of Environmental Protection,

I am a citizen writing to express my concerns regarding Topsail Hill State Park, which provides habitat to important imperiled species. All Floridians should have equal access to our state parks and I support a single public access point, which will ensure only monitored access into the park.

Throughout the state, developments have attempted to privatize beaches, to the detriment of indigenous habitat and those who would protect them.

Please keep this incredible park accessible to all while protecting our shorebirds, imperiled wildlife, and unique ecosystems that would be threatened by unnecessary private access to the park.

Sincerely,
Tammy Jones
1002 Jardin Dr Naples, FL 34104-6660
habadooey@gmail.com

From: jc@everyactioncustom.com on behalf of [Janet Carpinelli](#)
To: [FLStateParkPlanning](#)
Subject: Topsail Hill
Date: Thursday, December 6, 2018 6:53:15 PM

Dear Office of Park Planning, Florida Dept. of Environmental Protection,

I am a citizen writing to express my concerns regarding Topsail Hill State Park, which provides habitat to important imperiled species. All Floridians should have equal access to our state parks and I support a single public access point, which will ensure only monitored access into the park.

Please keep this incredible park accessible to all while protecting our shorebirds, imperiled wildlife, and unique ecosystems that would be threatened by unnecessary private access to the park.

Sincerely,
Janet Carpinelli
934 Minnesota St San Francisco, CA 94107-3012
jc@jcarpinelli.com

From: avramwr@everyactioncustom.com on behalf of [Karen White-Rogers](#)
To: [FLStateParkPlanning](#)
Subject: Topsail Hill
Date: Thursday, December 6, 2018 6:43:40 PM

Dear Office of Park Planning, Florida Dept. of Environmental Protection,

I am a citizen writing to express my concerns regarding Topsail Hill State Park, which provides habitat to important imperiled species. All Floridians should have equal access to our state parks and I support a single public access point, which will ensure only monitored access into the park.

Please keep this incredible park accessible to all while protecting our shorebirds, imperiled wildlife, and unique ecosystems that would be threatened by unnecessary private access to the park.

Sincerely,
Karen White-Rogers
160 Broadway Apt 107 Englewood, FL 34223-3396
avramwr@yahoo.com

From: vlmop77@everyactioncustom.com on behalf of [Virginia Martin](#)
To: [FLStateParkPlanning](#)
Subject: Topsail Hill
Date: Thursday, December 6, 2018 6:27:18 PM

Dear Office of Park Planning, Florida Dept. of Environmental Protection,

I am a citizen writing to express my concerns regarding Topsail Hill State Park, which provides habitat to important imperiled species. All Floridians should have equal access to our state parks and I support a single public access point, which will ensure only monitored access into the park.

Please keep this incredible park accessible to all while protecting our shorebirds, imperiled wildlife, and unique ecosystems that would be threatened by unnecessary private access to the park.

Sincerely,
Virginia Martin
26 Shumard Ct E Homosassa, FL 34446-4749
vlmop77@gmail.com

From: Bobandleone@everyactioncustom.com on behalf of [Leone Gentner](#)
To: [FLStateParkPlanning](#)
Subject: Topsail Hill
Date: Thursday, December 6, 2018 5:42:43 PM

Dear Office of Park Planning, Florida Dept. of Environmental Protection,

I am a citizen writing to express my concerns regarding Topsail Hill State Park, which provides habitat to important imperiled species. All Floridians should have equal access to our state parks and I support a single public access point, which will ensure only monitored access into the park.

Please keep this incredible park accessible to all while protecting our shorebirds, imperiled wildlife, and unique ecosystems that would be threatened by unnecessary private access to the park.

Sincerely,
Leone Gentner
724 Santa Fe St The Villages, FL 32162-7469
Bobandleone@msn.com

From: michael.taaffe@everyactioncustom.com on behalf of [Michael Taaffe](#)
To: [FLStateParkPlanning](#)
Subject: Topsail Hill
Date: Thursday, December 6, 2018 4:21:44 PM

Dear Office of Park Planning, Florida Dept. of Environmental Protection,

I am a citizen writing to express my concerns regarding Topsail Hill State Park, which provides habitat to important imperiled species. All Floridians should have equal access to our state parks and I support a single public access point, which will ensure only monitored access into the park.

Please keep this incredible park accessible to all while protecting our shorebirds, imperiled wildlife, and unique ecosystems that would be threatened by unnecessary private access to the park.

Sincerely,
Michael Taaffe
4036 Muirfield Pl Lompoc, CA 93436-1307
michael.taaffe@us.af.mil

From: rmesavage@everyactioncustom.com on behalf of [R Matilde Mesavage](#)
To: [FLStateParkPlanning](#)
Subject: Topsail Hill
Date: Thursday, December 6, 2018 3:45:40 PM

Dear Office of Park Planning, Florida Dept. of Environmental Protection,

I am writing to voice my concerns regarding Topsail Hill State Park, which provides habitat to important imperiled species. All Floridians should have equal access to our state parks and I support a single public access point, which will ensure only monitored access into the park.

Please keep this important park accessible to all while protecting our shorebirds, imperiled wildlife, and unique ecosystems that would be threatened by unnecessary private access to the park.

Sincerely,
R Matilde Mesavage
1620 Temple Dr Winter Park, FL 32789-2052
rmesavage@rollins.edu

From: apathen@everyactioncustom.com on behalf of [Patricia Archuleta](#)
To: [FLStateParkPlanning](#)
Subject: Topsail Hill
Date: Thursday, December 6, 2018 3:42:50 PM

Dear Office of Park Planning, Florida Dept. of Environmental Protection,

I am a citizen writing to express my concerns regarding Topsail Hill State Park, which provides habitat to important imperiled species. All Floridians should have equal access to our state parks and I support a single public access point, which will ensure only monitored access into the park.

Please keep this incredible park accessible to all while protecting our shorebirds, imperiled wildlife, and unique ecosystems that would be threatened by unnecessary private access to the park.

Sincerely,
Patricia Archuleta
4891 Meadow Springs Dr Reno, NV 89509-5916
apathen@aol.com

From: clalena@everyactioncustom.com on behalf of [Constance Lalena](#)
To: [FLStateParkPlanning](#)
Subject: Topsail Hill
Date: Thursday, December 6, 2018 2:58:41 PM

Dear Office of Park Planning, Florida Dept. of Environmental Protection,

We already have an entrance and don't need another . !!I am a citizen writing to express my concerns regarding Topsail Hill State Park, which provides habitat to important imperiled species. All Floridians should have equal access to our state parks and I support a single public access point, which will ensure only monitored access into the park.

Please keep this incredible park accessible to all while protecting our shorebirds, imperiled wildlife, and unique ecosystems that would be threatened by unnecessary private access to the park.

Sincerely,
Constance Lalena
11921 NW 29th St Sunrise, FL 33323-1503
clalena@att.net

From: pmdunn13@everyactioncustom.com on behalf of [Paul Dunn](#)
To: [FLStateParkPlanning](#)
Subject: Topsail Hill
Date: Friday, December 7, 2018 7:35:49 AM

Dear Office of Park Planning, Florida Dept. of Environmental Protection,

I am a citizen writing to express my concerns regarding Topsail Hill State Park, which provides habitat to important imperiled species. All Floridians should have equal access to our state parks and I support a single public access point, which will ensure only monitored access into the park.

Please keep this incredible park accessible to all while protecting our shorebirds, imperiled wildlife, and unique ecosystems that would be threatened by unnecessary private access to the park.

Sincerely,
Paul Dunn
2111 Oak Bluff Ct Fernandina Beach, FL 32034-4714
pmdunn13@gmail.com

From: MissGehra@everyactioncustom.com on behalf of [Gloria Cameron](#)
To: [FLStateParkPlanning](#)
Subject: Topsail Hill
Date: Thursday, December 6, 2018 2:31:50 PM

Dear Office of Park Planning, Florida Dept. of Environmental Protection,

I am a citizen writing to express my concerns regarding Topsail Hill State Park, which provides habitat to important imperiled species. All Floridians should have equal access to our state parks and I support a single public access point, which will ensure only monitored access into the park.

Please keep this incredible park accessible to all while protecting our shorebirds, imperiled wildlife, and unique ecosystems that would be threatened by unnecessary private access to the park.

Sincerely,
Gloria Cameron
109 Crestwood Dr New Castle, PA 16101-9231
MissGehra@aol.com

From: lisajunior@everyactioncustom.com on behalf of [Lisa Salazar](#)
To: [FLStateParkPlanning](#)
Subject: Topsail Hill
Date: Thursday, December 6, 2018 2:05:58 PM

Dear Office of Park Planning, Florida Dept. of Environmental Protection,

I am a citizen writing to express my concerns regarding Topsail Hill State Park, which provides habitat to important imperiled species. All Floridians should have equal access to our state parks and I support a single public access point, which will ensure only monitored access into the park.

Please keep this incredible park accessible to all while protecting our shorebirds, imperiled wildlife, and unique ecosystems that would be threatened by unnecessary private access to the park.

Sincerely,
Lisa Salazar
PO Box 5795 Shasta Lake, CA 96089-5795
lisajunior@netscape.com

From: wer1heart2@everyactioncustom.com on behalf of [Sahara Rodriguez](#)
To: [FLStateParkPlanning](#)
Subject: Topsail Hill
Date: Thursday, December 6, 2018 11:42:22 AM

Dear Office of Park Planning, Florida Dept. of Environmental Protection,

I am a citizen writing to express my concerns regarding Topsail Hill State Park, which provides habitat to important imperiled species. All Floridians should have equal access to our state parks and I support a single public access point, which will ensure only monitored access into the park.

Please keep this incredible park accessible to all while protecting our shorebirds, imperiled wildlife, and unique ecosystems that would be threatened by unnecessary private access to the park.

Sincerely,
Sahara Rodriguez
916 W Ohio Ave Tampa, FL 33603-5436
wer1heart2@aol.com

From: pkb52@everyactioncustom.com on behalf of [Pat Branch](#)
To: [FLStateParkPlanning](#)
Subject: Topsail Hill
Date: Friday, December 7, 2018 2:49:55 AM

Dear Office of Park Planning, Florida Dept. of Environmental Protection,

I am a citizen writing to express my concerns regarding Topsail Hill State Park, which provides habitat to important imperiled species. All Floridians should have equal access to our state parks and I support a single public access point, which will ensure only monitored access into the park.

Please keep this incredible park accessible to all while protecting our shorebirds, imperiled wildlife, and unique ecosystems that would be threatened by unnecessary private access to the park.

Sincerely,
Pat Branch
10916 N 52nd St Temple Terrace, FL 33617-2802
pkb52@aol.com

From: judywoof@everyactioncustom.com on behalf of [Judy Martin](#)
To: [FLStateParkPlanning](#)
Subject: Topsail Hill
Date: Friday, December 7, 2018 1:35:17 AM

Dear Office of Park Planning, Florida Dept. of Environmental Protection,

I am a citizen writing to express my concerns regarding Topsail Hill State Park, which provides habitat to important imperiled species. All Floridians should have equal access to our state parks and I support a single public access point, which will ensure only monitored access into the park.

Please keep this incredible park accessible to all while protecting our shorebirds, imperiled wildlife, and unique ecosystems that would be threatened by unnecessary private access to the park.

Sincerely,
Judy Martin
8029 BriarOak Dr Pensacola, FL 32514-7831
judywoof@aol.com

From: thottens@everyactioncustom.com on behalf of [Tara Hottenstein](#)
To: [FLStateParkPlanning](#)
Subject: Topsail Hill
Date: Thursday, December 6, 2018 10:56:26 PM

Dear Office of Park Planning, Florida Dept. of Environmental Protection,

I am a citizen writing to express my concerns regarding Topsail Hill State Park, which provides habitat to important imperiled species. All Floridians should have equal access to our state parks and I support a single public access point, which will ensure only monitored access into the park.

Please keep this incredible park accessible to all while protecting our shorebirds, imperiled wildlife, and unique ecosystems that would be threatened by unnecessary private access to the park.

Sincerely,
Tara Hottenstein
1611 59th St S Gulfport, FL 33707-4008
thottens@gmail.com

From: cesriccode@everyactioncustom.com on behalf of [Liz Reed](#)
To: [FLStateParkPlanning](#)
Subject: Topsail Hill
Date: Thursday, December 6, 2018 10:44:37 PM

Dear Office of Park Planning, Florida Dept. of Environmental Protection,

I am a citizen writing to express my concerns regarding Topsail Hill State Park, which provides habitat to important imperiled species. All Floridians should have equal access to our state parks and I support a single public access point, which will ensure only monitored access into the park.

Please keep this incredible park accessible to all while protecting our shorebirds, imperiled wildlife, and unique ecosystems that would be threatened by unnecessary private access to the park.

Sincerely,
Liz Reed
21363 W Engle Dr Lake Villa, IL 60046-5409
cesriccode@yahoo.com

From: djjohnson777@everyactioncustom.com on behalf of [Deborah Johnson](#)
To: [FLStateParkPlanning](#)
Subject: Topsail Hill
Date: Thursday, December 6, 2018 10:05:36 PM

Dear Office of Park Planning, Florida Dept. of Environmental Protection,

I am a citizen writing to express my concerns regarding Topsail Hill State Park, which provides habitat to important imperiled species. All Floridians should have equal access to our state parks and I support a single public access point, which will ensure only monitored access into the park.

Please keep this incredible park accessible to all while protecting our shorebirds, imperiled wildlife, and unique ecosystems that would be threatened by unnecessary private access to the park.

Sincerely,
Deborah Johnson
4554 Bluewood Ct Moorpark, CA 93021-3501
djjohnson777@hotmail.com

From: spunkey88.tw.rw@everyactioncustom.com on behalf of [Robert Walker](#)
To: [FLStateParkPlanning](#)
Subject: Topsail Hill
Date: Thursday, December 6, 2018 9:39:54 PM

Dear Office of Park Planning, Florida Dept. of Environmental Protection,

I am a citizen writing to express my concerns regarding Topsail Hill State Park, which provides habitat to important imperiled species. All Floridians should have equal access to our state parks and I support a single public access point, which will ensure only monitored access into the park.

Please keep this incredible park accessible to all while protecting our shorebirds, imperiled wildlife, and unique ecosystems that would be threatened by unnecessary private access to the Parkinson's.

I strongly oppose this even being considered. Any administrative personnel within the state park or other government entity considering should be removed. Another group thinking they are entitled because of social status!!! (Enough Is Enough)

Sincerely,
Robert Walker
8117 N Dakota Ave Tampa, FL 33604-2701
spunkey88.tw.rw@gmail.com

From: marthaouellette@everyactioncustom.com on behalf of [Martha Price](#)
To: [FLStateParkPlanning](#)
Subject: Topsail Hill
Date: Thursday, December 6, 2018 9:04:14 PM

Dear Office of Park Planning, Florida Dept. of Environmental Protection,

I am a citizen writing to express my concerns regarding Topsail Hill State Park, which provides habitat to important imperiled species. All Floridians should have equal access to our state parks and I support a single public access point, which will ensure only monitored access into the park.

Please keep this incredible park accessible to all while protecting our shorebirds, imperiled wildlife, and unique ecosystems that would be threatened by unnecessary private access to the park.

Sincerely,
Martha Price
BUTTONWOOD Ln Sanibel, FL 33957
marthaouellette@comcast.net

From: nickbass83@everyactioncustom.com on behalf of [Nicholas Forster](#)
To: [FLStateParkPlanning](#)
Subject: Topsail Hill
Date: Friday, December 7, 2018 7:49:25 AM

Dear Office of Park Planning, Florida Dept. of Environmental Protection,

I am a citizen writing to express my concerns regarding Topsail Hill State Park, which provides habitat to important imperiled species. All Floridians should have equal access to our state parks and I support a single public access point, which will ensure only monitored access into the park.

Please keep this incredible park accessible to all while protecting our shorebirds, imperiled wildlife, and unique ecosystems that would be threatened by unnecessary private access to the park.

Sincerely,
Nicholas Forster
14807 Randolph Ct Fort Myers, FL 33905-4724
nickbass83@gmail.com

From: [Heather Marcich](#)
To: [FLStateParkPlanning](#)
Subject: topsail preserve state park
Date: Thursday, December 6, 2018 11:50:47 AM

Please vote YES on the on the beach access decision for the proposed boardwalk over the Topsail Hill Preserve State Park.

We are property owners on the west end of 30A. Getting to the beach is not easy, either a long walk or a 10 minute bike ride. This forces many of us to drive which only adds to congestion in the area. The area continues to grow which will make access even more difficult and parking impossible in the future.

Over the past years we have seen the influx of traffic and usage of our beaches increase dramatically. So much so that there are many times we are not able to get to our beach from the first 4 accesses closest to the west end of 30A. Adding these access points along the west end of 30A will increase property value, which will also increase property taxes and sales taxes for Walton county.

Thank you for your consideration.
Sincerely,

Heather Marcich
166 Manatee Way
Apalachicola, FL 32320

From: [Alsentzer, Daniel](#)
To: [Baxley, Demi](#)
Subject: FW: Topsail Hill Public meeting
Date: Thursday, December 6, 2018 4:40:05 PM

From: barbara morano [mailto:moranob@gmail.com]
Sent: Thursday, December 06, 2018 4:34 PM
To: Alsentzer, Daniel <Daniel.Alsentzer@dep.state.fl.us>
Cc: moranob@gmail.com
Subject: Topsail Hill Public meeting

Good afternoon Mr. Alsentzer,

I spoke last night against establishing approximately a 5,000 ft. boardwalk access in Topsail Hill Preserve State Park. I did not have time to present facts gathered from the Walton County Property Appraiser's website on the neighborhoods that are listed as the communities supporting this proposal and I am asking you to submit this e-mail as public input.

The facts below speak for themselves. The unmanned additional access that is approximately a mile and a half from the water with no restrooms is not needed. The main one entrance is the only one that can be sufficiently managed, controlled and maintained for a safe and orderly usage of the Park.

Walton County Property Appraiser 12/4/2018

Note: In the state of Florida, a permanent residence can be applied for based on six months and a day for homestead exemption. Therefore, it is possible that the number of permanent residents may not reside in Walton County full time. Also, a permanent resident can rent their home for no more than 30 days in two consecutive years.

Topsail Village: 5 permanent owners /60 units

Cypress Dunes: 21 permanent owners /170 homes and lot parcels

Cypress Dunes Phase II: 5 permanent owners /40 homes

Austinwood Lane: 3 permanent owners /10 homes

Flaming Village (Emerald Walk): 42 permanent owners /93homes

In summation, out of 373 parcels that surround Topsail and the proposed second access point, 76 owners out of 373 parcels have established permanent residence. One can assume then that the remaining are second home owners who may rent and as well as vacant lot owners.

The facts speak for themselves. The unmanned additional access that is approximately a mile and a half from the water with no restrooms is not needed. The main one entrance is the only one that can be sufficiently managed, controlled and maintained for a safe and orderly usage of the Park.

Thank you.

Barbara Morano
850-499-8377

From: [Derek J](#)
To: [FLStateParkPlanning](#)
Subject: Additional Public Beach Access in Topsail Hill Preserve
Date: Monday, December 10, 2018 4:49:37 PM

To Whom it May Concern,

Topsail Hill Preserve State Park area in Walton County needs more public beach access. It is becoming clear that building and development have increased rapidly nearby on highway 98 so the argument from some neighbors about keeping the community small is nonsense. This is a growing area and we have accepted change.

As a resident of Cypress Dunes we would appreciate beach access from our neighborhood. This would help to alleviate travel and parking to the main beach access point just down 30A. This would be a much needed improvement in the area.

Thank you for your consideration

Derek Jacobs

From: [Susan McCormick](#)
To: [FLStateParkPlanning](#)
Subject: Beach Access at Tops"l State Park
Date: Monday, December 10, 2018 3:44:54 PM

To Whom it May Concern,

I am a homeowner in Cypress Dunes and we rent our home as much as possible. The biggest complaint we have with getting renters to return is the fact that our n'hood, although has beautiful views of the water, does NOT have beach access. We have very FEW repeat renters for that very reason. Granting Cypress Dunes beach access through Tops'l State Park would help our struggling neighborhood get built out and in addition would take some burden off of the other beach access points nearby as far as parking and crowded use.

We hope that you will grant this access as soon as possible.

Sue McCormick

Cypress Dunes Homeowner

From: [Wightman, Justin](#)
To: [FLStateParkPlanning](#)
Subject: Beach Access on 30-A (Destin Florida)
Date: Monday, December 10, 2018 2:37:50 PM

Hi,

I just wanted to drop you a note and say how in favor I am for putting in beach access. We have visited the area 10 times in the last 3 years and love the area. The beaches being one of the main reasons. If you have any questions please feel free to reach out. We love the area and hope to keep visiting Destin Florida and enjoy the our favorite areas as much as possible (the beach).

Thank you,

Justin Wightman
Intercompany Transformation Lead
Mars Global Services
T: +1-(312)-622-8896
E: Justin.Wightman@effem.com



CONFIDENTIALITY. This email and any attachments are confidential and may also be privileged. If received in error, please do not disclose the contents to anyone, but notify the sender by return email and delete this email and any attachments from your system.

From: [David Noss](#)
To: [FLStateParkPlanning](#)
Subject: Beach access
Date: Sunday, December 9, 2018 9:21:38 PM

We want beach access !
Sent from my iPhone

From: [Harley Marcum](#)
To: [FLStateParkPlanning](#)
Subject: Beach access
Date: Tuesday, December 11, 2018 8:28:57 AM

Sent from my iPhone I spend a couple of weeks a year at Santa Rosa beach and love the area. I can see the gulf waters from the clubhouse yet I've got to drive 7 miles to get to the water. I can't see what would make it so difficult to have a path a few hundred feet to get to the water. The environmental concerns can be addressed by erecting a boardwalk. That would allow visitors to conveniently get to the beach while making minimum impact on the ecosystem. Please consider this solution and open the area to a lot more tourism!

From: [teri.noss](#)
To: [FLStateParkPlanning](#)
Subject: Beach access
Date: Monday, December 10, 2018 7:08:13 PM

We want our beach access ! The beach is not owned by private owners . No one should be able to stop locals and vacationers the right to use the beach !

[Sent from Yahoo Mail for iPhone](#)

From: [Dave McKool](#)
To: [FLStateParkPlanning](#)
Subject: I am against access Thur state park on 30 A
Date: Friday, December 7, 2018 7:05:07 PM

Sent from my iPhone

From: [Dave McKool](#)
To: [FLStateParkPlanning](#)
Subject: I oppose any more access to topsail state park
Date: Saturday, December 8, 2018 9:35:08 AM

Sent from my iPhone

From: [Elizabeth O'Brien](#)
To: [FLStateParkPlanning](#)
Subject: NO TO EXTRA "PUBLIC" (really, it's private) ACCESS to Topsail Hill Preserve
Date: Sunday, December 9, 2018 10:46:09 AM

I am encouraging you to keep a single public access into Topsail Hill Preserve. A private unmonitored access is detrimental to the sensitive habitat.

We all know its being proposed to increase solely to increase value of the homes-at the county's expense. Will there be public parking added to the access?

Thank you.

From: [Karen Doyle](#)
To: [FLStateParkPlanning](#)
Subject: NO additional access for Topsail Preserve State Park
Date: Saturday, December 8, 2018 9:36:04 AM

I'm sorry I was unable to attend this week's Topsail Hill Preserve State Park meeting. Being employed in Walton County since 1992 and a property owner since 2006, I am writing to oppose additional access.

Thank you for helping us protect and preserve this important resource.

Karen

Karen Doyle, CRS, RSPS

Broker Associate | 850 • 346 • 7701

[CLICK LOGO TO VISIT MY WEBSITE](#)



From: [Charlie Hoffner](#)
To: [FLStateParkPlanning](#)
Subject: No more accesses into Topsail Hill Preserve
Date: Sunday, December 9, 2018 2:13:22 PM

I am encouraging you to keep a single public access into Topsail Hill Preserve. A private unmonitored access is detrimental to the sensitive habitat. We have entirely too much destruction our wildlife. Please do not allow this to happen!

Thank you.
Sent from my iPad

Regards,

Charlie and Pixie Hoffner

From: [Kiser, Mark](#)
To: [Brie Ondercin](#); [Outdoor Recreation](#); [FLStateParkPlanning](#); [Ruscher, Brian](#); [Small, Christine](#); [Browne, Samantha](#); [Bernier, Katherine](#); [Moore, Britney](#)
Subject: RE: Recreational Trends
Date: Friday, December 7, 2018 4:56:28 PM
Attachments: [image006.png](#)

Hi Brie,

Great talking with you today!

Here is the link that I mentioned for the SCORP participation study, which contains information about recreation trends in FL:

<https://floridadep.gov/parks/parks-office-park-planning/documents/2016-2017-scorp-participation-study>

Below is a link to the Florida Outdoor Recreation Inventory, which is both a database and a mapping tool.

<https://floridadep.gov/parks/florida-outdoor-recreation-inventory>

Most of the data points in FORI (those on conservation lands) are represented in the [Outdoor Florida](#) app, which is available as a web version and as apps for Apple and Android devices.

I will send you the links to the draft SCORP in a separate email.

Thanks for your interest in SCORP, and let me know if you have any additional questions.

Best,

Mark



Mark Kiser, Planning Consultant
Florida Department of Environmental Protection
Division of Recreation and Parks
Office of Park Planning
3900 Commonwealth Blvd., MS 525
Tallahassee, FL 32399
850.245.3068
mark.kiser@floridadep.gov
www.dep.state.fl.us/parks/outdoor/scorp.htm

From: Brie Ondercin [mailto:bonderci@scgov.net]
Sent: Friday, December 7, 2018 4:21 PM
To: Kiser, Mark <Mark.Kiser@dep.state.fl.us>; Outdoor Recreation <Outdoor.Recreation@dep.state.fl.us>; FLStateParkPlanning <FLStateParkPlanning@dep.state.fl.us>; Ruscher, Brian <Brian.Ruscher@dep.state.fl.us>; Small, Christine <Christine.Small@dep.state.fl.us>; Browne, Samantha <Samantha.Browne@dep.state.fl.us>; Bernier, Katherine <Katherine.Bernier@dep.state.fl.us>; Moore, Britney <Britney.Moore@dep.state.fl.us>

Subject: Recreational Trends

Good afternoon,

Sarasota County's Parks, Recreation and Natural Resources department recently obtained accreditation from the Commission for Accreditation of Park and Recreation Agencies (CAPRA), and we are now in the midst of updating our recreation trends data and comparing it to that of other local and regional recreation service providers. DEP was identified as an agency that provides recreational opportunities on public lands. I was hoping DEP might capture and track recreational trend data based on the services and amenities provided by the agency. Is this something that your agency collects and could provide? If so, could you please connect me with the right person or send me the data if it is readily available.

Much thanks,

Brie W. Ondercin, CPRP

ESLPP & NPP Land Acquisition Coordinator
Park Planning and Capital Program
Parks, Recreation and Natural Resources
1660 Ringling Blvd. 5th Floor, Sarasota, FL 34236
Cell: 941-349-7236
Email: bonderci@scgov.net
Web: www.scgov.net



All email sent to and from Sarasota County Government is subject to the public record laws of the State of Florida. To learn more about Florida's Sunshine Law click [here](#). All ESLOC business emails must be sent from assigned "sarasotaadvisory.net" accounts. All email correspondence with citizen advisory board members is archived.

From: [Brie Ondercin](#)
To: [Kiser, Mark](#); [Outdoor Recreation](#); [FLStateParkPlanning](#); [Ruscher, Brian](#); [Small, Christine](#); [Browne, Samantha](#); [Bernier, Katherine](#); [Moore, Britney](#)
Subject: Recreational Trends
Date: Friday, December 7, 2018 4:20:54 PM
Attachments: [image001.png](#)

Good afternoon,

Sarasota County's Parks, Recreation and Natural Resources department recently obtained accreditation from the Commission for Accreditation of Park and Recreation Agencies (CAPRA), and we are now in the midst of updating our recreation trends data and comparing it to that of other local and regional recreation service providers. DEP was identified as an agency that provides recreational opportunities on public lands. I was hoping DEP might capture and track recreational trend data based on the services and amenities provided by the agency. Is this something that your agency collects and could provide? If so, could you please connect me with the right person or send me the data if it is readily available.

Much thanks,

Brie W. Ondercin, CPRP

ESLPP & NPP Land Acquisition Coordinator
Park Planning and Capital Program
Parks, Recreation and Natural Resources
1660 Ringling Blvd. 5th Floor, Sarasota, FL 34236
Cell: 941-349-7236
Email: bonderci@scgov.net
Web: www.scgov.net



All email sent to and from Sarasota County Government is subject to the public record laws of the State of Florida. To learn more about Florida's Sunshine Law click [here](#). All ESLOC business emails must be sent from assigned "sarasotaadvisory.net" accounts. All email correspondence with citizen advisory board members is archived.

From: [Keith Harris](#)
To: [FLStateParkPlanning](#)
Subject: Support of Beach Access at the end of Austin Wood Lane - Santa Rosa Beach
Date: Tuesday, December 11, 2018 8:16:08 AM

To State Park Planning,

I am writing in support of the proposed beach access through Topsail Hill State Park from Austinwood Lane in Santa Rosa Beach. I have been vacationing on 30a over the last 10 years, and in early 2018 I purchased a home and became a resident in Cypress Dunes phase II. To get to the beach from my location with a family (small kids in tow), a car or a golf cart are a must. Once you arrive at the nearest beach access, parking issues are always a problem, and in the case of Stallworth Lake, there are just a handful of spots. Walking to the beach is just a better thing for everyone.

The Austinwood Lane access would be open to all, and I believe it would provide a great service to those on the west end of 30a where beach access points are very limited.

Please vote in favor of this beach access for all.

Thank you for your consideration.

Keith Harris
16 Cypress Landing
Santa Rosa Beach

From: [Andrew Kurkjian](#)
To: [FLStateParkPlanning](#)
Subject: TopSail Beach Access
Date: Monday, December 10, 2018 11:15:25 AM

Hello

The mission of the park is to 'provide resource-based recreation, while preserving resources'.

The park can do a lot better at this. Beach recreation is used by campers mostly. I am close to the beach, but have to drive a mile in the wrong direction in order to catch a shuttle that takes me back behind my house. I go to Stallworth instead. Or I can join the Vue (Santa Rosa Beach Club).

Sand dunes in Topsail (and South Walton county in general) are awesome. But to see and appreciate them, you need a boardwalk that goes over them. A boardwalk will attract residents at sunset. Great for photos. It would be great. Right now, there are 3.2 miles of dunes that cannot be appreciated. They block access to the beach. The park may as well not be on the beach.

Pointe Washington state park has open accesses in many locations. Why not have open access only in the eastern most end of the park? If there is no parking lot, then use will be limited to those within walking distance.

Andy

From: [FrankieCrisp](#)
To: [FLStateParkPlanning](#)
Subject: Topsail Hill Preserve State Park - Comment
Date: Friday, December 7, 2018 11:33:43 AM

Office of Park Planning:

The view expressed by some at the recent meeting that the area humans are only violent, destructive and devoid of love saddened me. But I also recognized that hopefully it was primarily tactical hype. Their portrayal is totally false and offensive. As is their view that only they truly care about the inhabitants of Topsail. The local communities have a deep love of nature and the park. That is why we live here and encourage others to experience it.

Access to nature fosters a love of nature. That was the philosophy of environmentalist John Muir, the founder of the **Seirra Club**. He wrote: Access to nature is "Not something that should be discouraged. We should encourage communion with nature."

Additional beach access is much needed for Topsail. This is a great opportunity for the park to grow and to encourage access for all, so that everyone can appreciate and enjoy this area. New generations will fall in love with the area and it will create wonderful memories for them. Additional beach access can be easily accomplished in an environmentally friendly way.

You can recognize the reasons some individuals do not want to share the beach with others. John Muir would have welcomed everyone. Additional beach access is for all of the people of Florida and for all of those families that want to visit this area and "communion with nature."

Thank you for the opportunity.
David Peebles
West End 30A

Sent with [ProtonMail](#) Secure Email.

From: [William Reese](#)
To: [FLStateParkPlanning](#)
Subject: Topsail Hill Preserve State Park Public Meeting 5 Dec 2018
Date: Saturday, December 8, 2018 3:42:31 PM

While I think the Beach Access Near Cypress Whatever Subdivision is primarily targeted for that subdivision and their promise of 300 whatever annual passes is bogus. **THE NEED FOR ACCESS TO THE STATE PARK** for people with annual passes for times before 0800 in the morning **IS REQUIRED**.

I have a pass number 1031228 but **WILL NOT** get one next year because I (and my wife) have been accosted by the Topsail Menopausal Rangers (TMRs) multiple time and told we will be apprehended if we continue to enter the park before 0800.

Now my wife and I are 64 years old and during the summer particularly like to take our walk through the park (the reason we bought the annual pass no. 1031228) before 0800AM (to avoid the extreme heat for health reasons).

It appears Topsail's and the State's policy is to **ANTAGONIZE** their local patrons by threats and intimidation so I can truly sympathize with the desire for alternative access.

It seems to me the **BETTER POLICY** would be to allow park access before 0800 (like at first light) and require an annual pass. This whole thing has gone down the wrong path but seeing how the TMRs operate towards honest people, I can understand why.

The Menopausal Rangers (I think you can figure out which Rangers I mean) need to be fired for their rude behavior in regards to older patrons and a first light entrance policy to Topsail enacted.

William Reese
Park Pass No. 1031228

From: [Susan Paladini](#)
To: [FLStateParkPlanning](#)
Cc: [Dave Wells](#); [brent barriere](#)
Subject: Topsail Hill Preserve State Park
Date: Friday, December 7, 2018 1:22:25 PM
Attachments: [Letter to DEP Park Planning Re. Topsai Dec 2018.docx](#)

Office of Park Planning,

Thank you for holding a public meeting on Dec. 5th 2018 to receive public input on beach access in Topsail Preserve State Park.

Please see my attached letter with comments for your consideration.

Respectfully,

Susan Paladini
Manager Coffeen Nature Preserve
(o) 850-622-3700
(c) 850-217-5916

From: plutonstitch@everyactioncustom.com on behalf of [Stephen Dickstein](#)
To: [FLStateParkPlanning](#)
Subject: Topsail Hill
Date: Monday, December 10, 2018 3:06:23 PM

Dear Office of Park Planning, Florida Dept. of Environmental Protection,

I am a citizen writing to express my concerns regarding Topsail Hill State Park, which provides habitat to important imperiled species. All Floridians should have equal access to our state parks and I support a single public access point, which will ensure only monitored access into the park.

Please keep this incredible park accessible to all while protecting our shorebirds, imperiled wildlife, and unique ecosystems that would be threatened by unnecessary private access to the park.

Sincerely,
Stephen Dickstein
4693 Barbados Loop Clermont, FL 34711-5264
plutonstitch@outlook.com

From: chezsquirrel@everyactioncustom.com on behalf of [Andy Keckler](#)
To: [FLStateParkPlanning](#)
Subject: Topsail Hill
Date: Sunday, December 9, 2018 5:10:23 PM

Dear Office of Park Planning, Florida Dept. of Environmental Protection,

I am a citizen writing to express my concerns regarding Topsail Hill State Park, which provides habitat to important imperiled species. All Floridians should have equal access to our state parks and I support a single public access point, which will ensure only monitored access into the park.

Please keep this incredible park accessible to all while protecting our shorebirds, imperiled wildlife, and unique ecosystems that would be threatened by unnecessary private access to the park.

Sincerely,
Andy Keckler
6801 Shetland Way Sarasota, FL 34241-9506
chezsquirrel@aol.com

From: pamfinster@everyactioncustom.com on behalf of [Pamela Finster](#)
To: [FLStateParkPlanning](#)
Subject: Topsail Hill
Date: Sunday, December 9, 2018 3:51:27 PM

Dear Office of Park Planning, Florida Dept. of Environmental Protection,

I am a citizen writing to express my concerns regarding Topsail Hill State Park, which provides habitat to important imperiled species. All Floridians should have equal access to our state parks as our property tax's pay for its maintenance and I support a single public access point, which will ensure only monitored access into the park.

Please keep this incredible park accessible to all while protecting our shorebirds, imperiled wildlife, and unique ecosystems that would be tragically effected without proper monitoring.

Sincerely,

Pamela A Finster

Sincerely,
Pamela Finster
22314 Lakeside Dr Panama City Beach, FL 32413-1109
pamfinster@gmail.com

From: asalvjohn@everyactioncustom.com on behalf of [Ann Johnson](#)
To: [FLStateParkPlanning](#)
Subject: Topsail Hill
Date: Sunday, December 9, 2018 3:31:28 PM

Dear Office of Park Planning, Florida Dept. of Environmental Protection,

I am a citizen writing to express my concerns regarding Topsail Hill State Park, which provides habitat to important imperiled species. All Floridians should have equal access to our state parks and I support a single public access point, which will ensure only monitored access into the park.

Please keep this incredible park accessible to all while protecting our shorebirds, imperiled wildlife, and unique ecosystems that would be threatened by unnecessary private access to the park. As a new Florida fulltime resident, I and my husband moved here to be able to enjoy the birds and wildlife that live in this state. I support all protections for keeping ecosystems intact and wildlife safe.

Sincerely,
Ann Johnson
2310 SE Maniton Ter Port St Lucie, FL 34952-6834
asalvjohn@gmail.com

From: jsorrells@everyactioncustom.com on behalf of [James Sorrells](#)
To: [FLStateParkPlanning](#)
Subject: Topsail Hill
Date: Sunday, December 9, 2018 12:45:24 PM

Dear Office of Park Planning, Florida Dept. of Environmental Protection,

I am a citizen writing to express my concerns regarding Topsail Hill State Park, which provides habitat to important imperiled species. All Floridians should have equal access to our state parks and I support a single public access point, which will ensure only monitored access into the park.

Please keep this incredible park accessible to all while protecting our shorebirds, imperiled wildlife, and unique ecosystems that would be threatened by unnecessary private access to the park.

Sincerely,
James Sorrells
1724 Bonser Rd Minneola, FL 34715-7779
jsorrells@cfl.rr.com

From: Trishtoo11@everyactioncustom.com on behalf of [Patti Carta](#)
To: [FLStateParkPlanning](#)
Subject: Topsail Hill
Date: Sunday, December 9, 2018 12:32:08 PM

Dear Office of Park Planning, Florida Dept. of Environmental Protection,

I am a citizen writing to express my concerns regarding Topsail Hill State Park, which provides habitat to important imperiled species. All Floridians should have equal access to our state parks and I support a single public access point, which will ensure only monitored access into the park.

Please keep this incredible park accessible to all while protecting our shorebirds, imperiled wildlife, and unique ecosystems that would be threatened by unnecessary private access to the park.

Sincerely,
Patti Carta
5727 Aspen Ridge Ct Delray Beach, FL 33484-2589
Trishtoo11@hotmail.com

From: melaniebellflower@everyactioncustom.com on behalf of [Melanie Bellflower](#)
To: [FLStateParkPlanning](#)
Subject: Topsail Hill
Date: Sunday, December 9, 2018 3:42:40 AM

Dear Office of Park Planning, Florida Dept. of Environmental Protection,

I am a citizen writing to express my concerns regarding Topsail Hill State Park, which provides habitat to important imperiled species. All Floridians should have equal access to our state parks and I support a single public access point, which will ensure only monitored access into the park.

Please keep this incredible park accessible to all while protecting our shorebirds, imperiled wildlife, and unique ecosystems that would be threatened by unnecessary private access to the park.

Sincerely,
Melanie Bellflower
200 Penchant Ct Cary, NC 27513-4057
melaniebellflower@gmail.com

From: carolhj12@everyactioncustom.com on behalf of [Carol Johnston](#)
To: [FLStateParkPlanning](#)
Subject: Topsail Hill
Date: Saturday, December 8, 2018 10:21:08 PM

Dear Office of Park Planning, Florida Dept. of Environmental Protection,

Topsail Hill State Park is an incredible place offering protection to shorebirds, imperiled wildlife and unique ecosystems. Please don't ruin it by allowing unfettered private access to the park. It is accessible to everyone as is, without the negative impact private access points would bring: disturbances of the nests of rare birds and damage to sensitive habitats.

All of Florida's citizens should have equal access to state parks. Unrestricted private access by "VIPs" can only upset the delicate balance of this important habitat. I support a single public access point, allowing only monitored access to the park, and I urge you to do the same.

Sincerely,
Carol Johnston
5020 48th Pl Vero Beach, FL 32967-0922
carolhj12@gmail.com

From: htrufan@everyactioncustom.com on behalf of [Hal Trufan](#)
To: [FLStateParkPlanning](#)
Subject: Topsail Hill
Date: Saturday, December 8, 2018 5:43:46 PM

Dear Office of Park Planning, Florida Dept. of Environmental Protection,

I am a citizen writing to express my concerns regarding Topsail Hill State Park, which provides habitat to important imperiled species. All Floridians should have equal access to our state parks and I support a single public access point, which will ensure only monitored access into the park.

Please keep this incredible park accessible to all while protecting our shorebirds, imperiled wildlife, and unique ecosystems that would be threatened by unnecessary private access to the park.

Sincerely,
Hal Trufan
1301 Aringill Ln Matthews, NC 28104-8048
htrufan@gmail.com

From: irbis77@everyactioncustom.com on behalf of [Anna Jasiukiewicz](#)
To: [FLStateParkPlanning](#)
Subject: Topsail Hill
Date: Saturday, December 8, 2018 5:33:54 PM

Dear Office of Park Planning, Florida Dept. of Environmental Protection,

I am a citizen writing to express my concerns regarding Topsail Hill State Park, which provides habitat to important imperiled species. All Floridians should have equal access to our state parks and I support a single public access point, which will ensure only monitored access into the park.

Please keep this incredible park accessible to all while protecting our shorebirds, imperiled wildlife, and unique ecosystems that would be threatened by unnecessary private access to the park.

Sincerely,
Anna Jasiukiewicz
UL WROCLAWSKA 30 Ostrów Wielkopolski Ostro, AK 63400
irbis77@wp.pl

From: [Catherine Smith](#)
To: [FLStateParkPlanning](#); [Alsentzer, Daniel](#)
Subject: Support of additional beach access east end of Topsail Hill Preserve State Park
Date: Friday, November 30, 2018 12:59:16 PM

Dear Mr. Alsentzer,

Thank you for the opportunity to offer in writing my support of the addition of a public beach access point through our public state park, Topsail Hill Preserve State Park.

I support the plan to put a public entrance on Austinwood Lane. This will provide a direct legal neighborhood access point to the inaccessible east end of the park with environmental protection in mind. Additional public access/pathways are absolutely needed now. It will ease the strain on other current access points nearby and help reduce car traffic along 30A. Parking at current public access points is often impossible without using the shoulder for parking on 30A.

Just like the customary use battle for access to our beaches, our state parks/beaches are meant for the use and enjoyment of all. It is common knowledge that Walton County is on the hunt to buy millions of dollars worth of additional land to provide beach access to our valued coastline. Walton County has more visitors and residents than can fit in the few public access points to public beaches particularly on the west end 30A. Our coastline is a huge attraction to locals, people all over the country and world. It provides tax dollars. Topsail Hill Preserve State Park has 3 miles of beach with very few people who go to the trouble of going to the main entrance, parking, waiting on the tram schedule and getting down to the beach. It is surprising to me that there's only one boardwalk to the beach in a park the size of Topsail Hill Preserve.

The current plan proposed includes detailed work with State biologists and leading environmental experts, that can withstand any level of scrutiny. This particular park deserves this love and care devoted to it with the goal to share it with all but in a way that preserves it's ecosystem. It deserves to be shared, showcased and admired.

You probably know that South Walton County has been listed in National Geographic Traveler as one of 7 premier 2019 destinations in the world for nature lovers. What an honor to be included in a list with the Amazon and Tahiti. Our beautiful State park is a recognized gem on Florida's South Walton coast and is meant to be offered to our state's residents and visitors to enjoy and appreciate. People are going to continue to flock to our area likely in larger numbers. Change is coming and lots of people with it and lots of tax dollars! Let's prepare and preserve. The current plan proposed gives an opportunity to move productively forward with change and not reactively against it.

Thank you so much for your attention.

Catherine Smith

From: htrufan@everyactioncustom.com on behalf of [Hal Trufan](#)
To: [FLStateParkPlanning](#)
Subject: Topsail Hill
Date: Saturday, December 8, 2018 2:16:30 PM

Dear Office of Park Planning, Florida Dept. of Environmental Protection,

I am a citizen writing to express my concerns regarding Topsail Hill State Park, which provides habitat to important imperiled species. All Floridians should have equal access to our state parks and I support a single public access point, which will ensure only monitored access into the park.

Please keep this incredible park accessible to all while protecting our shorebirds, imperiled wildlife, and unique ecosystems that would be threatened by unnecessary private access to the park.

Sincerely,
Hal Trufan
1301 Aringill Ln Matthews, NC 28104-8048
htrufan@gmail.com

From: mpluzier@everyactioncustom.com on behalf of [Maresa Pryor-Luzier](#)
To: [FLStateParkPlanning](#)
Subject: Topsail Hill
Date: Monday, December 10, 2018 10:49:28 AM

Dear Office of Park Planning, Florida Dept. of Environmental Protection,

I am a Florida citizen writing to express my concerns regarding Topsail Hill State Park, which provides habitat to important imperiled species. All Floridians should have equal access to our state parks and I support a single public access point, which will ensure only monitored access into the park.

Please keep this incredible park accessible to all while protecting our shorebirds, imperiled wildlife, and unique ecosystems that would be threatened by unnecessary private access to the park.

Sincerely,
Maresa Pryor-Luzier
2773 CR 546A Bushnell, FL 33513-9513
mpluzier@gmail.com

From: cmd3929@everyactioncustom.com on behalf of [Claire Massey](#)
To: [FLStateParkPlanning](#)
Subject: Topsail Hill
Date: Saturday, December 8, 2018 12:15:32 PM

Dear Office of Park Planning, Florida Dept. of Environmental Protection,

I am a citizen writing to express my concerns regarding Topsail Hill State Park, which provides habitat to important imperiled species. All Floridians should have equal access to our state parks and I support a single public access point, which will ensure only monitored access into the park.

Please keep this incredible park accessible to all while protecting our shorebirds, imperiled wildlife, and unique ecosystems that would be threatened by unnecessary private access to the park.

Sincerely,
Claire Massey
9862 Brandywine Dr Navarre, FL 32566-3390
cmd3929@gmail.com

From: mpfinkel@everyactioncustom.com on behalf of [Marcia Finkel](#)
To: [FLStateParkPlanning](#)
Subject: Topsail Hill
Date: Saturday, December 8, 2018 6:05:53 AM

Dear Office of Park Planning, Florida Dept. of Environmental Protection,

I am a citizen writing to express my concerns regarding Topsail Hill State Park, which provides habitat to important imperiled species. All Floridians should have equal access to our state parks and I support a single public access point, which will ensure only monitored access into the park.

Please keep this incredible park accessible to all while protecting our shorebirds, imperiled wildlife, and unique ecosystems that would be threatened by unnecessary private access to the park.

Sincerely,
Marcia Finkel
709 S Sherman St Denver, CO 80209-4036
mpfinkel@q.com

From: elizabethjfrank@everyactioncustom.com on behalf of [Elizabeth Frank](#)
To: [FLStateParkPlanning](#)
Subject: Topsail Hill
Date: Friday, December 7, 2018 6:35:41 PM

Dear Office of Park Planning, Florida Dept. of Environmental Protection,

I am a citizen writing to express my concerns regarding Topsail Hill State Park, which provides habitat to important imperiled species. All Floridians should have equal access to our state parks and I support a single public access point, which will ensure only monitored access into the park.

Please keep this incredible park accessible to all while protecting our shorebirds, imperiled wildlife, and unique ecosystems that would be threatened by unnecessary private access to the park.

Sincerely,
Elizabeth Frank
4583 S Sawgrass Cir Homosassa, FL 34448-3337
elizabethjfrank@outlook.com

From: [Mary Beth Wood](#)
To: [Alsentzer, Daniel](#); [FLStateParkPlanning](#)
Subject: YES to Additional Beach Access through Topsail Preserve.
Date: Wednesday, December 5, 2018 9:44:31 AM

Dear all,

Please vote **YES** for direct beach access by tourists, residents and guests of Walton County. This can be accomplished by providing a walk-in entrance to the Park at Austinwood. There are now many old and new neighborhoods near the park that need and desire additional beach access. West end of, crowded and growing, 30A need more public direct entrances to our public, not private, beaches in Topsail. The proposed direct path and boardwalk will provide environmental protection to plant and wildlife. We **must** and **can** both provide more access while protecting the environment. Thank you for your time. MB Wood

From: wekiwa2@everyactioncustom.com on behalf of [Raymond Lippi](#)
To: [FLStateParkPlanning](#)
Subject: Topsail Hill
Date: Friday, December 7, 2018 6:16:57 PM

Dear Office of Park Planning, Florida Dept. of Environmental Protection,

I am a citizen writing to express my concerns regarding Topsail Hill State Park, which provides habitat to important imperiled species. All Floridians should have equal access to our state parks and I support a single public access point, which will ensure only monitored access into the park.

Please keep this incredible park accessible to all while protecting our shorebirds, imperiled wildlife, and unique ecosystems that would be threatened by unnecessary private access to the park.

Sincerely,
Raymond Lippi
306 Sabal Park Pl Apt 102 Longwood, FL 32779-6068
wekiwa2@aol.com

From: teabare@everyactioncustom.com on behalf of [Tammie Abare](#)
To: [FLStateParkPlanning](#)
Subject: Topsail Hill
Date: Friday, December 7, 2018 5:20:14 PM

Dear Office of Park Planning, Florida Dept. of Environmental Protection,

I am a citizen writing to express my concerns regarding Topsail Hill State Park, which provides habitat to important imperiled species. All Floridians should have equal access to our state parks and I support a single public access point, which will ensure only monitored access into the park.

Please keep this incredible park accessible to all while protecting our shorebirds, imperiled wildlife, and unique ecosystems that would be threatened by unnecessary private access to the park.

Sincerely,
Tammie Abare
2806 Blind Owl Dr Orlando, FL 32822-7843
teabare@bellsouth.net

From: lindsmuggl@everyactioncustom.com on behalf of [Tom And Lindsay Mugglestone](#)
To: [FLStateParkPlanning](#)
Subject: Topsail Hill
Date: Friday, December 7, 2018 4:10:14 PM

Dear Office of Park Planning, Florida Dept. of Environmental Protection,

I am a citizen writing to express my concerns regarding Topsail Hill State Park, which provides habitat to important imperiled species. All Floridians should have equal access to our state parks and I support a single public access point, which will ensure only monitored access into the park.

Please keep this incredible park accessible to all while protecting our shorebirds, imperiled wildlife, and unique ecosystems that would be threatened by unnecessary private access to the park.

Sincerely,
Tom And Lindsay Mugglestone
3023 Deakin St Berkeley, CA 94705-1948
lindsmuggl@aol.com

From: moranob@everyactioncustom.com on behalf of [Barbara Morano](#)
To: [FLStateParkPlanning](#)
Subject: Topsail Hill
Date: Friday, December 7, 2018 3:25:01 PM

Dear Office of Park Planning, Florida Dept. of Environmental Protection,

I am a citizen writing to express my concerns regarding Topsail Hill State Park, which provides habitat to important imperiled species. All Floridians should have equal access to our state parks and I support a single public access point, which will ensure only monitored access into the park.

Please keep this incredible park accessible to all while protecting our shorebirds, imperiled wildlife, and unique ecosystems that would be threatened by unnecessary private access to the park.

Sincerely,
Barbara Morano
12 Dock Trl Santa Rosa Beach, FL 32459-7550
moranob@gmail.com

Degagne, Demi

Subject: FW: West End 30A Beach Access Initiative - FDEP Meeting
Attachments: West End 30A Beach Access - FDEP Public Hearing 12.5.18.pptx

From: Sumpter, Jim [<mailto:jim.sumpter@ml.com>]
Sent: Wednesday, December 05, 2018 2:56 PM
To: Alsentzer, Daniel <Daniel.Alsentzer@dep.state.fl.us>
Cc: 'Jim Sumpter' <sumpterjim@gmail.com>
Subject: West End 30A Beach Access Initiative - FDEP Meeting

Daniel,
Slides attached – please confirm receipt and successful opening.

Thanks!
Jim

Jim Sumpter
Brown-Sumpter Wealth Management Group

 **Merrill Lynch** | Global Wealth and Investment Management | NMLS ID: 1738638
[34990 Emerald Coast Pkwy.](#), 2nd Floor | Destin, [FL 32541](#) | P [850.269.7014](#) | P [877.864.6115](#)
F 850.391.2470 | jim.sumpter@ml.com



This message, and any attachments, is for the intended recipient(s) only, may contain information that is privileged, confidential and/or proprietary and subject to important terms and conditions available at https://clicktime.symantec.com/a/1/etgaPVzMnSqbv83T28de1DphFLQSWq0IKIjw9hvt5qM=?d=V0x_B5kSEkmdDonftUEiU5GPnK60khKHedxc53sVqhpik0IQxF6PIjajxnF_IpC6s0DAO8Lw5bTBXlgP23bznq1NObc6-dCjunxOZ5yPQzXYIq_hW2iwNgrDS90Jq11PSy5IkgrbM6H8tAgCHESscZW89zJe05f-camwfcEoHba3SI52T97pou5rdzEjaULwz1e-8Pu_OSMPAJwmMKC9IDefH0XaHinGmWb4V2EA6XWfo7IUf7xya67DgJkX0yBfYW1DvhbnackyF

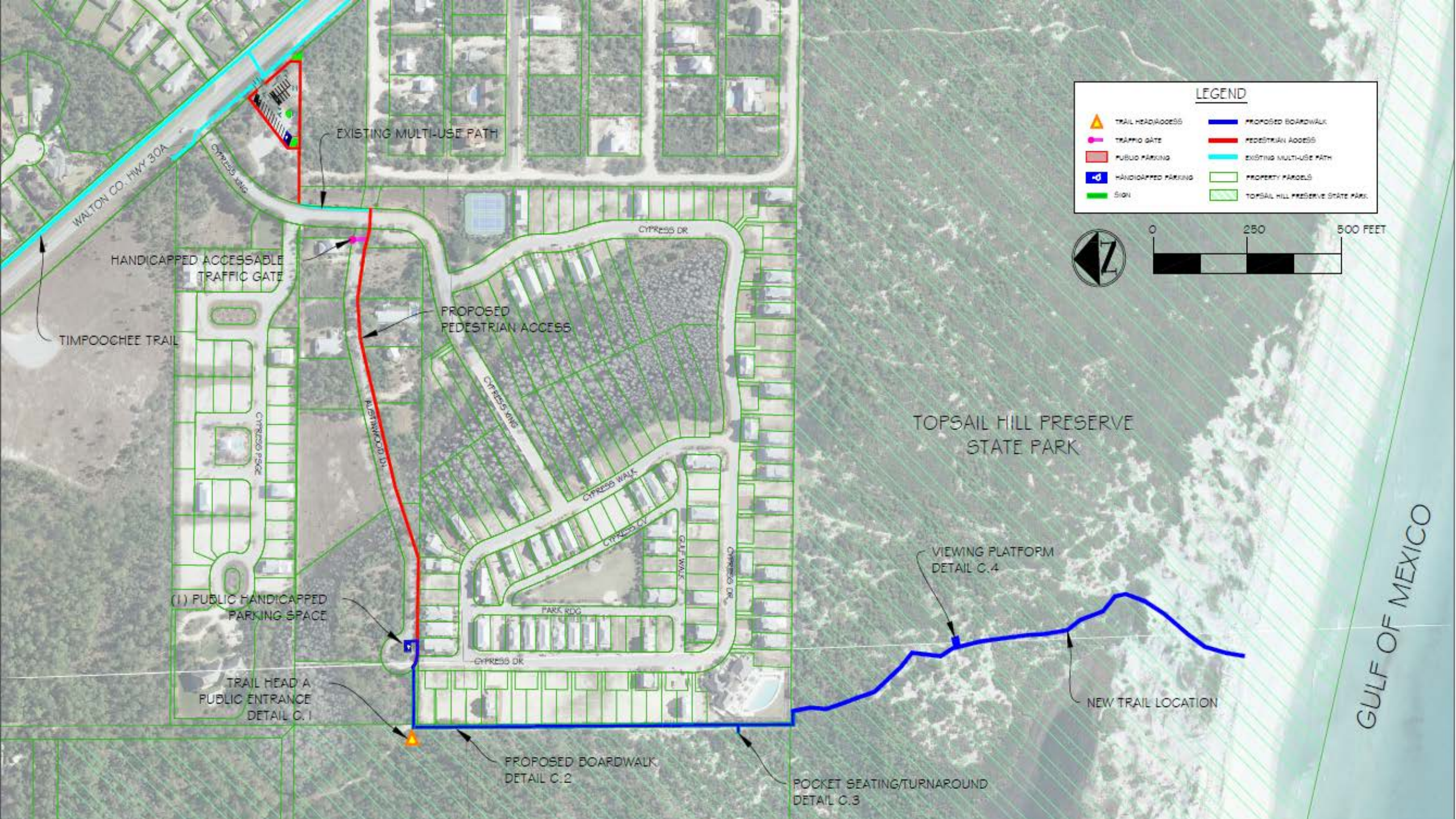

LEGEND

	TRAIL HEAD/ACCESS		PROPOSED BOARDWALK
	TRAFFIC GATE		PEDESTRIAN ACCESS
	PUBLIC PARKING		EXISTING MULTI-USE PATH
	HANDICAPPED PARKING		PROPERTY PARCELS
	SIGN		TOPSAIL HILL PRESERVE STATE PARK

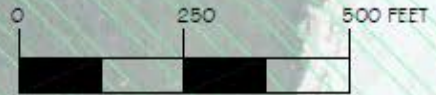

EXISTING MULTI-USE PATH

HANDICAPPED ACCESSIBLE TRAFFIC GATE

TIMPOOCHEE TRAIL

PROPOSED PEDESTRIAN ACCESS

TOPSAIL HILL PRESERVE STATE PARK

VIEWING PLATFORM
DETAIL C.4

(1) PUBLIC HANDICAPPED PARKING SPACE

TRAIL HEAD A
PUBLIC ENTRANCE
DETAIL C.1

NEW TRAIL LOCATION

PROPOSED BOARDWALK
DETAIL C.2

POCKET SEATING/TURNAROUND
DETAIL C.3

GULF OF MEXICO

TOPSAIL HILL PRESERVE STATE PARK



LEGEND	
	TRAIL HEAD/ACCESS
	TRAFFIC GATE
	PUBLIC PARKING
	HANDICAPPED PARKING
	SIGN
	PROPOSED BOARDWALK
	PEDESTRIAN ACCESS
	EXISTING MULTI-USE PATH
	PROPERTY PARCELS
	TOPSAIL HILL PRESERVE STATE PARK

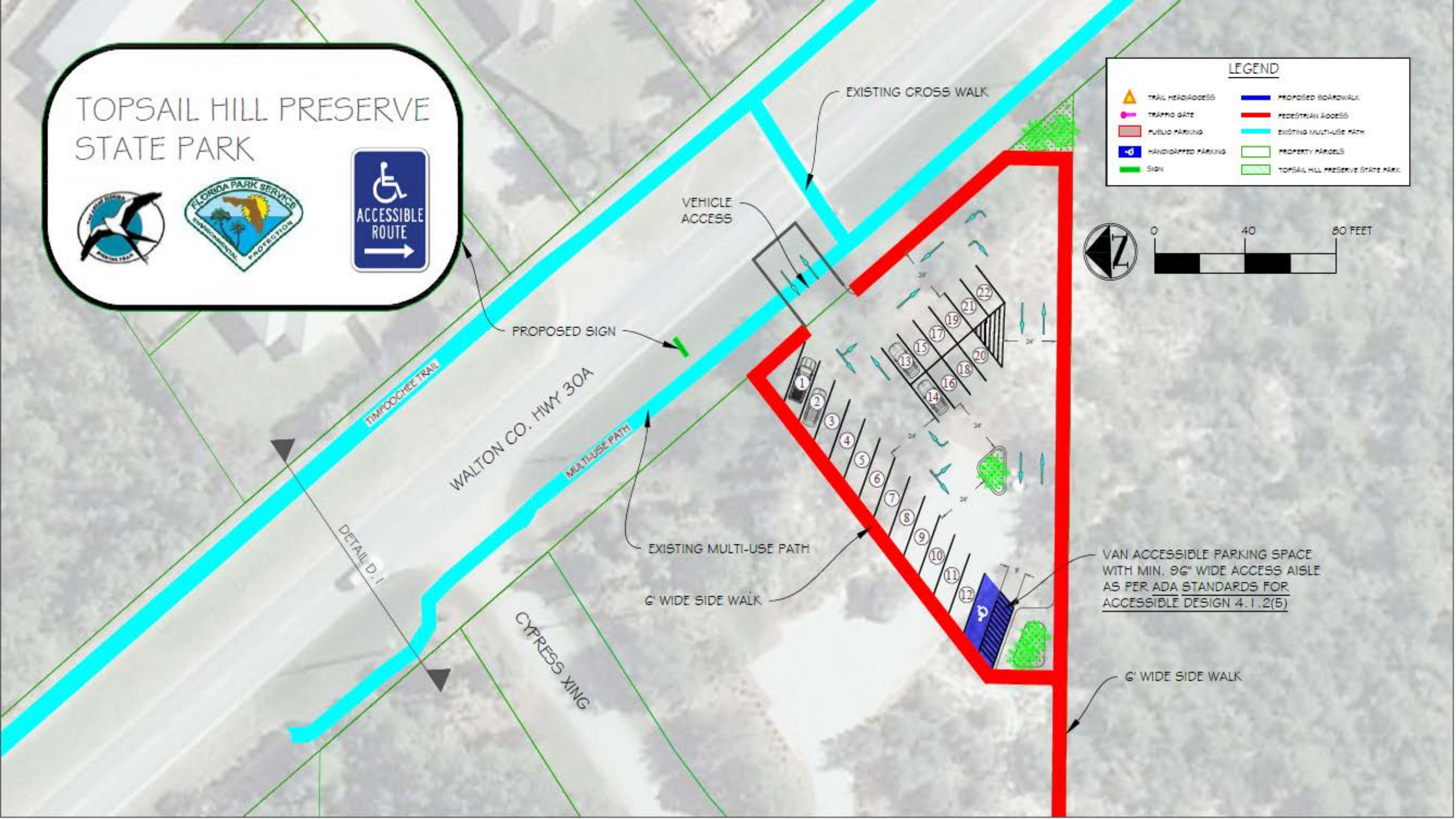
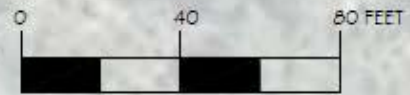

DETAIL D.1

VAN ACCESSIBLE PARKING SPACE WITH MIN. 96" WIDE ACCESS AISLE AS PER ADA STANDARDS FOR ACCESSIBLE DESIGN 4.1.2(5)

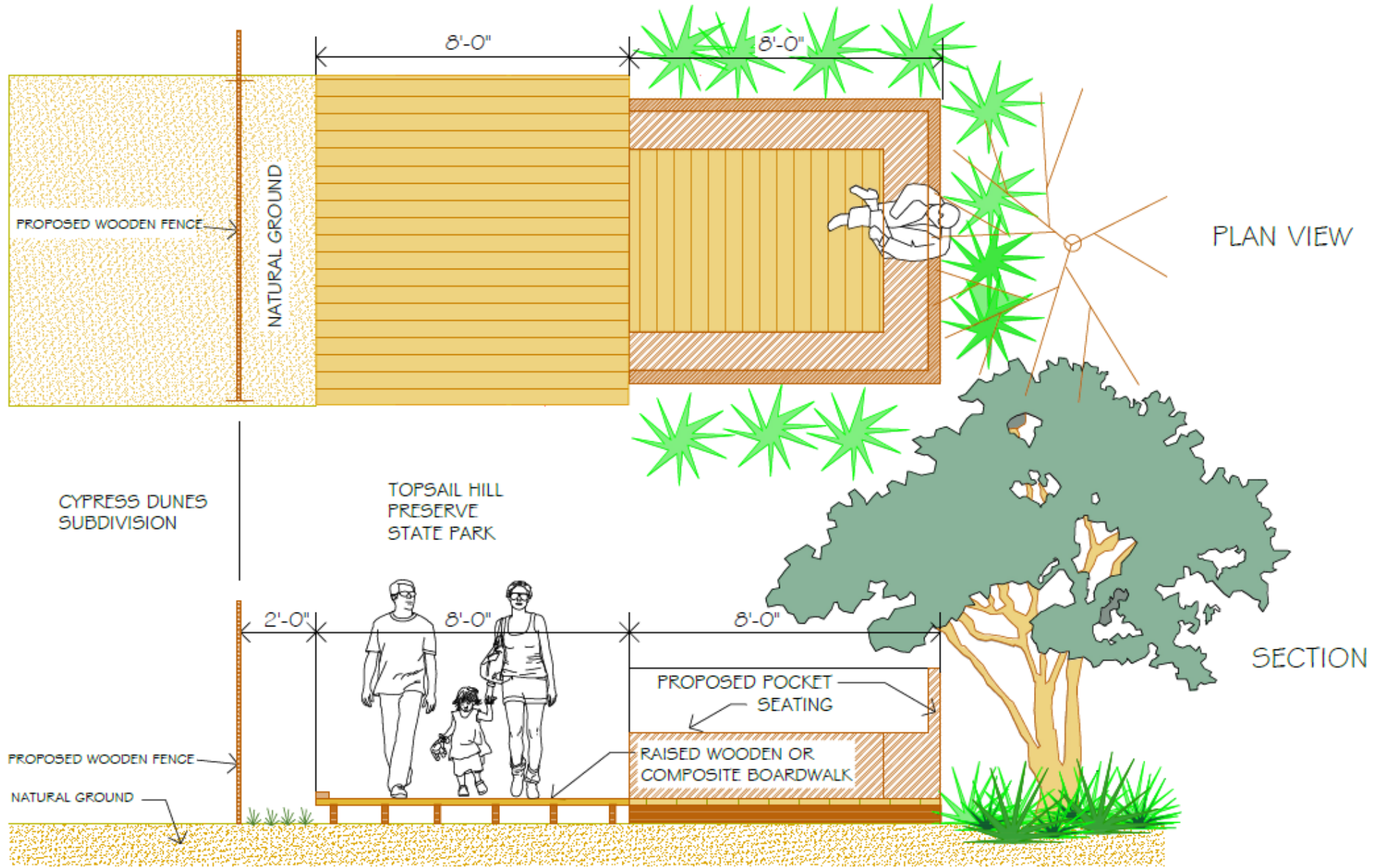

oM4lfIhIFNgaMFQgFv0yCPphAtbwcqAvXPERjFNd7eS7ORP5Aaljv6HyoZFIEeSoYVac5uKv2QHdsmpj4F8cAlf0U3-pfjDJPGVJAU90VdF7h5mmckvDGg%3D%3D&u=http%3A%2F%2Fwww.bankofamerica.com%2Femaildisclaimer. If you are not the intended recipient, please delete this message.

From: [Jim's Gmail](#)
To: [Clark, David](#); [Small, Parks](#); [Alsentzer, Daniel](#)
Cc: brivard@harrisonrivard.com; [William Harrison](#)
Subject: Topsail Hill Preserve State Park - public beach access proposal
Date: Thursday, December 6, 2018 8:25:19 PM
Attachments: [Ecological Resource Consultants - cypress lake assesment Cypress Dunes Report 2015.pdf](#)
[FDEP Public Hearing - prepared remarks 12.5.18.docx](#)
[Topsail Hill Preserve - Public Beach Access Proposal 12.4.18.pdf](#)

Gentleman,

Thank you again for organizing last night's public hearing. I am very grateful for your efforts.

The opportunity for all parties and stakeholders to debate the inclusion of additional beach access in Topsail Hill Preserve State Park is valued and appreciated by all. I found the engagement to be compelling and at times emotional. However, it was also managed in a fair and professional format. Credit to you and the entire team.

Please allow me to use this opportunity to provide copies of several key documents:

1. Updated Proposal – new slide pack for the graphic presentation of our proposal to include the new public parking lot
2. My presentation – written format detailing the facts and figures I presented last night
3. Ecological Assessment – report generated by Ecological Resource Consultants and Dr. John Tobe concerning the Cypress Dunes natural resources

The attached report from Dr. Tobe and team is relevant for a very important reason – Cypress Dunes is a responsible and caring steward of the many natural resources in our community. This report details the ecological assessment of the approximately 400 year old cypress head that spans our community and continues into the state park. The findings confirm the pristine health of this treasured natural resource, and proves our community's commitment to protect, preserve and maintain. Our proposal for additional beach access in Topsail represents this same spirit and commitment of responsible stewardship for all natural resources. We are seeking responsible beach access solutions to maintain and preserve, not trample and degrade.

In the short time since our June meeting in Tallahassee, we have accomplished much. We secured a public parking lot directly off Hwy 30A, thus meeting the requirements to create a public regional beach access. We secured the written public support of the Walton County Board of County Commissioners for additional beach access in Topsail. And we secured over 260 signed petitions from home owners across the four immediately adjacent communities. You are now in possession of all supporting documentation on these accomplishments. And of course we successfully navigated the second public hearing on Topsail, during which I believe we represented our beach access proposal as the majority and with respectful, fact-based and professional dialogue.

I will follow up next week to answer any questions on these or any other items. I look forward to collaborating and partnering with you and your team.

And I am grateful for you all.

Respectfully,

Jim

Jim Sumpter, CIMA

From: nancystamm@everyactioncustom.com on behalf of [Nancy Stamm](#)
To: [FLStateParkPlanning](#)
Subject: Topsail Hill
Date: Friday, December 7, 2018 3:10:11 PM

Dear Office of Park Planning, Florida Dept. of Environmental Protection,

I am a citizen writing to express my concerns regarding Topsail Hill State Park, which provides habitat to important imperiled species. All Floridians should have equal access to our state parks and I support a single public access point, which will ensure only monitored access into the park.

Please keep this incredible park accessible to all while protecting our shorebirds, imperiled wildlife, and unique ecosystems that would be threatened by unnecessary private access to the park.

Sincerely,
Nancy Stamm
11885 Twin Creeks Dr Fort Pierce, FL 34945-2534
nancystamm@edc-inc.com

From: nancystamm@everyactioncustom.com on behalf of [Nancy Stamm](#)
To: [FLStateParkPlanning](#)
Subject: Topsail Hill
Date: Friday, December 7, 2018 3:10:11 PM

Dear Office of Park Planning, Florida Dept. of Environmental Protection,

I am a citizen writing to express my concerns regarding Topsail Hill State Park, which provides habitat to important imperiled species. All Floridians should have equal access to our state parks and I support a single public access point, which will ensure only monitored access into the park.

Please keep this incredible park accessible to all while protecting our shorebirds, imperiled wildlife, and unique ecosystems that would be threatened by unnecessary private access to the park.

Sincerely,
Nancy Stamm
11885 Twin Creeks Dr Fort Pierce, FL 34945-2534
nancystamm@edc-inc.com

From: diloucks@everyactioncustom.com on behalf of [Diane Bradburn](#)
To: [FLStateParkPlanning](#)
Subject: Topsail Hill
Date: Friday, December 7, 2018 3:00:04 PM

Dear Office of Park Planning, Florida Dept. of Environmental Protection,

I am a citizen writing to express my concerns regarding Topsail Hill State Park, which provides habitat to important imperiled species. All Floridians should have equal access to our state parks and I support a single public access point, which will ensure only monitored access into the park.

Please keep this incredible park accessible to all while protecting our shorebirds, imperiled wildlife, and unique ecosystems that would be threatened by unnecessary private access to the park.

Sincerely,
Diane Bradburn
231 Somerset Bridge Rd Santa Rosa Beach, FL 32459-0458
diloucks@aol.com

From: firebyrd@everyactioncustom.com on behalf of [Charlene Root](#)
To: [FLStateParkPlanning](#)
Subject: Topsail Hill
Date: Monday, December 10, 2018 12:32:09 AM

Dear Office of Park Planning, Florida Dept. of Environmental Protection,

I am a citizen writing to express my concerns regarding Topsail Hill State Park, which provides habitat to important imperiled species. All Floridians should have equal access to our state parks and I support a single public access point, which will ensure only monitored access into the park.

Please keep this incredible park accessible to all while protecting our shorebirds, imperiled wildlife, and unique ecosystems that would be threatened by unnecessary private access to the park.

Sincerely,
Charlene Root
8634 Friends Ave Whittier, CA 90602-3321
firebyrd@earthlink.net

From: sunsauro@everyactioncustom.com on behalf of [BK Young](#)
To: [FLStateParkPlanning](#)
Subject: Topsail Hill
Date: Friday, December 7, 2018 2:55:19 PM

Dear Office of Park Planning, Florida Dept. of Environmental Protection,

I am a citizen writing to express my concerns regarding Topsail Hill State Park, which provides habitat to important imperiled species. All Floridians should have equal access to our state parks and I support a single public access point, which will ensure only monitored access into the park.

Please keep this incredible park accessible to all while protecting our shorebirds, imperiled wildlife, and unique ecosystems that would be threatened by unnecessary private access to the park.

Sincerely,
BK Young
16059 E Alan Black Blvd Loxahatchee, FL 33470-3752
sunsauro@aol.com



Ecological Resource
Consultants, Inc.

Cypress Dunes Ecological Assessment

Walton County, Florida

ERC #15-124

June 2015

Prepared For:

Mr. Jim Sumpter
Cypress Dunes Owners Association Inc.
353 Cypress Dr.
Santa Rosa Beach, FL 32459

Prepared by:

Ecological Resource Consultants, Inc.
100 Amar Place
Panama City Beach, FL 32413

Tallahassee
631 East 6th Avenue
Tallahassee, FL 32303
tel 850-224-0041
fax 850-224-0017

Panama City Beach
100 Amar Place
Panama City Beach, FL 32413
tel 850-230-1882
fax 850-230-1883

Cypress Dunes Ecological Assessment

I. Introduction

A. Purpose

Ecological Resource Consultants, Inc. (ERC) conducted an assessment for the Cypress Dunes subdivision on April 22, 2015. The purpose of the assessment was to evaluate nuisance and invasive species, the water quality, the ecological integrity, vegetation, and potential habitat changes of the of the cypress dome habitat. The site inspection was performed to assess the current conditions of the cypress lake and offer insights into the continued maintenance of the system in good ecological condition.

B. Site Location

The Cypress Dunes subdivision is located adjacent to West Highway 30A in Santa Rosa Beach, Walton County, Florida.

C. Site Description

The site is located in an area of extensive beach dunes and contains a coastal dune lake (FNAI, 2010). Currently the immediate surrounding land use is high density housing. There are many environmentally beneficial features of this developed community. For example, there are well placed, functioning stormwater ponds, native, drought tolerant vegetation use in the landscape, lawn elimination and use of swales to capture runoff, and the use of the existing coastal dune lake as an amenity, with boardwalks for community access. The aesthetic character of all parts of the lake is high quality. Existing old growth pond cypress, a variety of wetland wildflowers combined with dark tannic water, add to the appropriate ecological value.

II. Methodology

A field inspection of the development surrounding the coastal dune lake, the ecotone, and the cypress lake was performed. The lake was divided into three sections, (See Figure 1). During the inspection, notes and photographs were recorded for each evaluation area (1-3) and the natural resources were assessed using a modified qualitative survey developed from the concepts from the Florida Department of Environmental Protection Lake Habitat Assessment. The vegetation health and resource management challenges were assessed and an outline of guidance for future management of the dune lake was created.

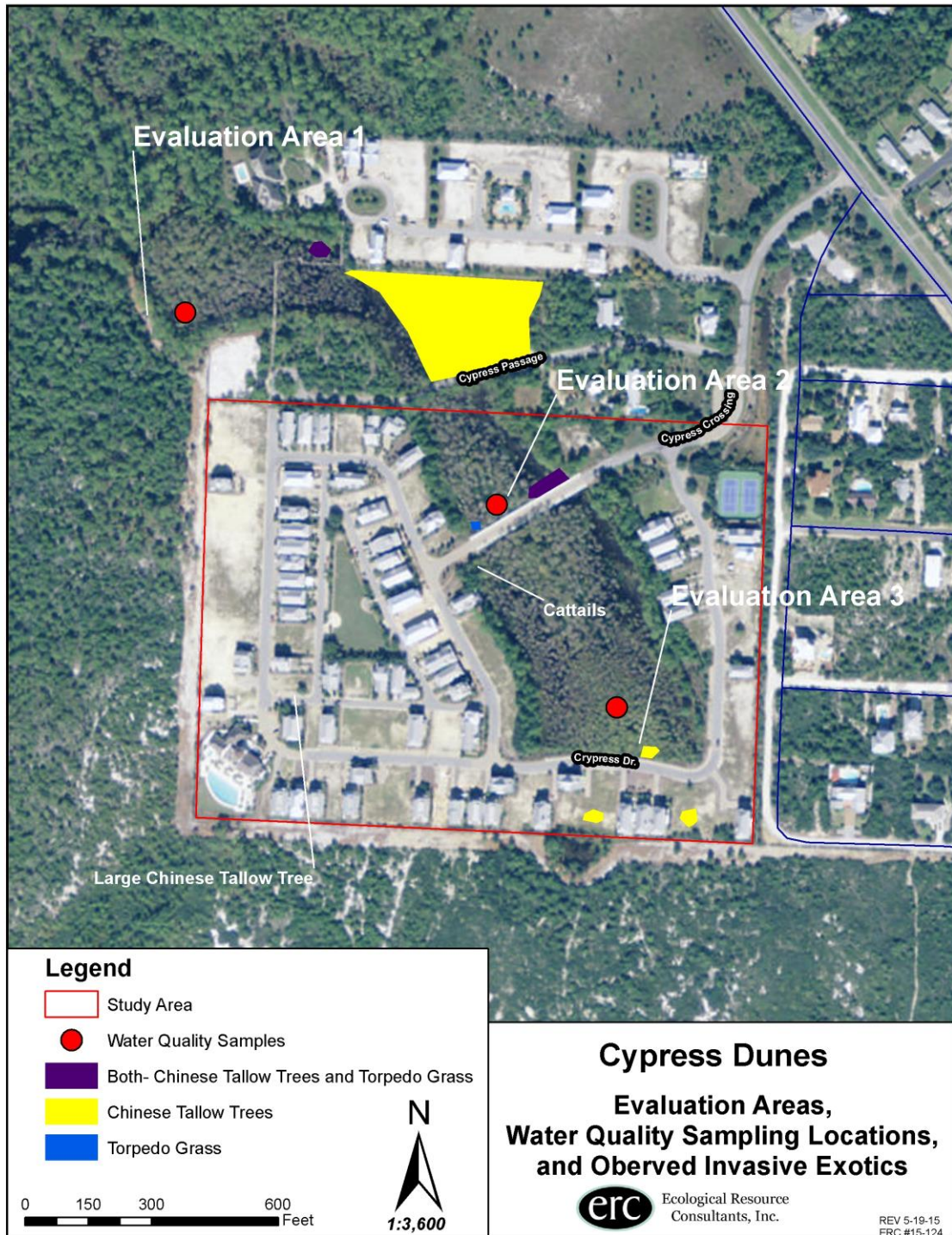

Figure 1. Evaluation Areas, Water Quality Sampling Locations, and Observed Invasive Exotics

III. Results

The system of classifying natural communities described in this report was developed by the Florida Natural Areas Inventory (FNAI, 2010). The premise of this system is that physical factors such as climate, geology, soil, hydrology and fire frequency generally determine the species composition of an area, and those areas that are similar with respect to those factors will tend to create landscapes with similar plant species compositions.

Site observations indicate that this site was historically an isolated, forested, Coastal Dune Lake occurring within the surrounding fire maintained coastal scrub and coastal dune. Larger trees growing in the interior would include mature pond cypress with smaller amounts of myrtle leaf holly and if fire suppressed, slash pine. Smaller wetland hardwoods and shrubs such as cyrilla, Virginia willow (*Itea*), large sweet gallberry (*Ilex coriacea*) and fetterbush (*Lyonia*) occur within the ecotone and on hummocks. Other sub-canopy species can include red maple, dahoon holly, swamp bay (*Persea palustris*) and sweetbay. The herbaceous component would include ferns, waterlilies, pickerelweed, duck potato and other water tolerant sedges and grasses. Historically the lake at this site would have been exposed to fire on the same frequency as the adjacent fire type community, allowing fires to naturally burn across ecotones.

Currently the site is best described as a cultural landscape of high density residential development. Ecotones along the lake edge are no longer maintained by fire due to the catastrophic fire hazard. Excessive woody vegetation includes slash pine, titi, and fetterbush. The excessive woody vegetation can be maintained by mimicking fire through mowing and other means of mechanical reduction.

A. Evaluation Area 1 (Section 1)

Area 1 is the portion of the lake that is located north of Cypress Passage. The site inspection included observations from the existing boardwalk and along the boundary between the uplands and the surface water of the lake (the ecotone).

Vegetation: The tree canopy is dominated by pond cypress (*Taxodium ascendens*), slash pine (*Pinus elliottii*) with a subcanopy of pond cypress (*Taxodium ascendens*), and myrtle leaf holly (*Ilex myrtifolia*). Shrubs dominating the lake edge included titi (*Cyrilla racemiflora*), fetterbush (*Lyonia lucida*) and myrtle leaf holly (*Ilex myrtifolia*). The groundcover coverage was moderate because most of the inspection area within the ordinary high water line was flooded. Aquatic plants such as bladderwort (*Utricularia* species) and emergent plants with floating leaves such as fragrant waterlily (*Nymphaeae odorata*) were common. Some of the emergent plants were confined to hummocks and tussocks, such as caric sedge (*Carex glaucescens*). The trees were healthy with a density of approximately 100-200 trees/acre. Some of the larger trees contained snags that were actively being used for nest sites by woodpeckers.

Fauna: Fish observed in the lake included gambusia, sunfish and topminnows. Little blue herons were observed actively feeding at the base of pond cypress. Red bellied woodpeckers were nesting in snags of pond cypress. Numerous dragonflies and damselflies were also present. Pig frogs and leopard frogs were heard calling. A northern water snake was seen on the lake edge.

Hydrology and Hydrologic indicators: The site was flooded during the site inspection. The water level was located just below the ordinary high water line. The hydrologic indicators included: aquatic vascular plants, elevated lichen lines, aquatic fauna (fish), tussocks and hummocks, water stained vegetation, and morphological plant adaptations such as buttressing of stems. The water was clear and the color was best described as tannic. Water samples were taken during the site inspection (See Table 1 and Appendix A for results).

Table 1. Evaluation Area 1 Water Quality Results

Analyses	Results	Detection Limits	Reporting Limits	Qualifier	Unit
Fecal coliforms*	130	1.8	1.8		MPN/100mL
Total coliforms*	540	1.8	1.8		MPN/100mL
Nitrate/Nitrite as N	0.01	0.01	0.05	U	mg/L
Nitrogen, Total	0.81	0.1	0.5		mg/L
Phosphorus, Total	0.009	0.003	0.015	I	mg/L
Total Kjeldahl Nitrogen	0.81	0.2	1	I	mg/L as N
Turbidity	1.5	0.01	0.01		NTU

Notes:

I = The reported value is between the laboratory MDL and PQL.

U = Compound was analyzed for but not detected.

* Fecal coliform and total coliform readings were above normal; however, this is likely caused by abundant birds in the area.

Exotic Species: No exotic animals were observed. It is doubtful that there are any large aquatic animal exotics present on this site. The vegetation within the wettest parts of the landscape is dominated by native plant species. The disturbed areas around the lake edge contained the following exotic plants: seedling Chinese tallow tree (*Sapium sebiferum*) and torpedo grass (*Panicum repens*). The tallow trees have been dispersed on the site from offsite sources. The tallow trees are no larger than tree sapling size, with none of the trees greater than 1 meter tall. The torpedo grass was most likely brought to the site from fill placed on the eastern side of this section of the lake. The fill was examined and is infested with torpedo grass vegetative shoots. The torpedo grass has grown down to the lake edge although it has not begun to grow as an emergent aquatic in this part of the lake.

General Aspect and Lake Assessment. Surface water inflow from sheet flow and stormwater pond outflow is possible. While the quantity of input to the lake is unknown, good stormwater management is built into the community, with functioning

stormwater ponds. The ecotone and lake margin vegetation has been eliminated by fill on east side of lake. Based on hydrologic indicators and the presence of aquatic animals, it appears that there is a long water residence time in the lake. The vegetation quality is high and there is a diverse assemblage of appropriate native vegetation. Less than 1% of the lake and lake margin is dominated by nuisance and non-native plant taxa. The potential for adverse lakeside human alteration is moderate to high due to a vegetative upland buffer around the lake that is less than 100 feet wide, significant adjacent fill with no upland buffer, and the presence of invasive exotic, torpedo grass.



Photo 1. Evaluation Area 1 in Section 1. Note the tannic water, buttressed trees, and fragrant waterlilies.

B. Evaluation Area 2 (Section 2)

Area 2 is the portion of the lake located south of Cypress Passage and north of Cypress Crossing. The site inspection included observations from the existing road/bridge across the lake and along the lake edge.

Vegetation: The tree canopy is dominated by pond cypress (*Taxodium ascendens*) and slash pine (*Pinus elliottii*) with a subcanopy of pond cypress (*Taxodium ascendens*). Shrubs dominating the lake edge included titi (*Cyrilla racemiflora*), saltbush (*Baccharis* sp.), black willow (*Salix nigra*), fetterbush (*Lyonia lucida*). The groundcover coverage was moderate because most of the inspection area within the ordinary high water line was flooded. Aquatic plants such as bladderwort (*Utricularia* species) and emergent plants with floating leaves such as fragrant waterlily

(*Nymphaea odorata*) were common. Emergent plants included: cattails (*Typha latifolia*), caric sedge (*Carex glaucescens*), beak sedge (*Rhynchospora* spp.), cutgrass (*Leersia* sp.), sedges (*Cyperus* sp.), spikesedge (*Eleocharis* sp.). The trees had a healthy density of approximately 100-200 trees/acre.

Fauna: Fish observed in the lake included gambusia, sunfish and topminnows. Pig frogs were heard calling.

Hydrology and Hydrologic indicators: The site was flooded during site inspection. The water level was located just below the ordinary high water line. The hydrologic indicators included: aquatic vascular plants, elevated lichen lines, aquatic fauna (fish), tussocks and hummocks, water stained vegetation, and morphological plant adaptations such as buttressing of stems. The water was clear and the color is best described as tannic. Water samples were taken during the site inspection (See Table 2 for results).

Table 2. Evaluation Area 2 Water Quality Results

Analyses	Results	Detection Limits	Reporting Limits	Qualifier	Unit
Fecal coliforms	240	1.8	1.8		MPN/100mL
Total coliforms*	1600	1.8	1.8		MPN/100mL
Nitrate/Nitrite as N	0.01	0.01	0.05	U	mg/L
Nitrogen, Total	0.69	0.1	0.5		mg/L
Phosphorus, Total	0.019	0.003	0.015		mg/L
Total Kjeldahl Nitrogen	0.69	0.2	1	I	mg/L as N
Turbidity**	0.47	0.01	0.01		NTU

Notes:

I = The reported value is between the laboratory MDL and PQL.

U = Compound was analyzed for but not detected.

* The elevated total coliform is likely caused by abundant birds feeding in the vicinity of the water sampling location.

** The high water clarity is indicated by low turbidity.

Exotic Species: No exotic animals were seen. It is doubtful that there are any large aquatic animal exotics present on this site. The vegetation within the wettest parts of the landscape is dominated by native plant species. The disturbed areas around the lake edge contained the following exotic plants: seedling Chinese tallow tree (*Sapium sebiferum*). The tallow trees are no larger than tree sapling size, with none of the trees greater than 1 meter tall.

General Aspect and Lake Assessment. Surface water inflow from sheet flow is possible and the potential stormwater runoff into the lake is moderate to high with direct inputs from Cypress Crossing Road. While the quantity of input to the lake is unknown, good stormwater management is built into the community, with functioning stormwater ponds. The ecotone and lake margin vegetation has been eliminated by

fill on east side of lake in this section. Based on hydrologic indicators and the presence of aquatic animals, it appears that there is a long water residence time in the lake. The vegetation quality is high and there is a diverse assemblage of appropriate native vegetation. Less than 10% of the lake and lake margin in this section is dominated by nuisance and non-native plant taxa. This section of the lake has nutrient inputs entering near the base of the bridge associated with Cypress Crossing Road. The potential for adverse lakeside human alteration is moderate due to a vegetative upland buffer around the lake that is less than 100 feet wide. The presence of cattails might be considered as a nuisance species but they are providing a function in removing nutrients from surface waters entering near the bridge. The cattails can be eliminated by using an appropriate aquatic herbicide.



Photo 2. Evaluation Area 2 in Section 2. Note the tannic water, buttressed trees, fragrant waterlilies, and emergent stems of spikesedge (*Eleocharis* sp.).

C. Evaluation Area 3 (Section 3)

Area 3 is the portion of the lake located north of Cypress Drive and south of Cypress Passage. The site inspection included observations from the existing boardwalk and along the lake edge.

Vegetation: The tree canopy is dominated by pond cypress (*Taxodium ascendens*) with a subcanopy of pond cypress (*Taxodium ascendens*). Shrubs dominating the lake edge included wax myrtle (*Myrica cerifera*), buttonbush (*Cephalanthus occidentalis*), and water toothleaf (*Stillingia aquatica*). The groundcover coverage was moderate because most of the inspection area within the ordinary high water line was flooded. Aquatic plants such as bladderwort (*Utricularia* species) and

emergent plants with floating leaves such as fragrant waterlily (*Nymphaeae odorata*) were common. Emergent aquatic plants such as pickeralweed (*Pontederia cordata*) were found in large drifts beneath the pond cypress. The trees had a healthy density of approximately 100-200 trees/acre. Some of the larger trees contained snags that were actively being used for nest sites by woodpeckers.

Fauna: Fish observed in the lake included gambusia. Numerous dragonflies and damselflies were also present. Red winged blackbirds were observed along the lake edge.

Hydrology and Hydrologic indicators: The site was flooded during the site inspection. The water level was located just below the ordinary high water line. The hydrologic indicators included: aquatic vascular plants, elevated lichen lines, aquatic fauna (fish), tussocks and hummocks, water stained vegetation, and morphological plant adaptations such as buttressing of stems. The water was clear and the color is best described as tannic. Water samples were taken on the same day as the site inspection (See Table 3 for results).

Table 3. Evaluation Area 3 Water Quality Results

Analyses	Results	Detection Limits	Reporting Limits	Qualifier	Unit
Fecal coliforms	4.5	1.8	1.8		MPN/100mL
Total coliforms	120	1.8	1.8		MPN/100mL
Nitrate/Nitrite as N	0.01	0.01	0.05	U	mg/L
Nitrogen, Total*	0.67	0.1	0.5		mg/L
Phosphorus, Total	0.019	0.003	0.015		mg/L
Total Kjeldahl Nitrogen	0.67	0.2	1	I	mg/L as N
Turbidity	0.51	0.01	0.01		NTU

Notes:

I = The reported value is between the laboratory MDL and PQL.

U = Compound was analyzed for but not detected.

* The slightly elevated nitrogen level is probably due to stormwater input.

Exotic Species: No exotic animals were observed. It is doubtful that there are any large aquatic animal exotics present on this site. The vegetation within the wettest parts of the landscape is dominated by native plant species. The disturbed areas around the lake edge contained the following exotic plants: seedling Chinese tallow tree (*Sapium sebiferum*) and torpedo grass (*Panicum repens*). The tallow trees have been dispersed on the site from offsite sources. The tallow trees are no larger than tree sapling size, with none of the trees greater than 1 meter tall. The torpedo grass was most likely brought to the site from fill. The torpedo grass has grown down to the lake edge and is beginning to grow out over the lake edge.

General Aspect and Lake Assessment. Surface water inflow from sheet flow is possible and the potential stormwater runoff into the lake is high with direct inputs

from Cypress Drive. While the quantity of input to the lake is unknown, good stormwater management is built into the community, with functioning stormwater ponds. The vegetation along the lake margin has been reduced along Cypress Drive. Based on hydrologic indicators and the presence of aquatic animals, it appears that there is a long water residence time in the lake. The vegetation quality is high with a diverse assemblage of appropriate native vegetation. Less than 10% of the lake and lake margin is dominated by nuisance and non-native plant taxa. The potential for adverse lakeside human alteration is moderate to high due to a vegetative upland buffer around the lake that is less than 100 feet wide and the significant fill adjacent to the lake along Cypress Drive. It is possible that the fill used to build Cypress Drive contained the invasive exotic, torpedo grass. There are small patches of torpedo grass growing into the lake along Cypress Drive. These are not vigorous because the water environment is currently low nutrient and the native vegetation left as a buffer around the lake is creating too much shade for torpedo grass to thrive.



Photo 3. Evaluation Area 3 in Section 3. Note tannic water, buttressed trees, and fragrant waterlilies and large drifts of pickerelweed (*Pontederia* sp.).

IV. Recommendations

To offset the potential alteration to the lake, this report includes community goals to buffer and protect the system from effects of the adjacent development. This section identifies the general management measures that will be required to maintain the lake in a desirable future condition. The intent of this assessment is to provide a starting point from which to track changes in this lake. These observations can provide the

information needed to determine changes and to monitor trends in physical condition and ecological health of the lake.

General Management Measures

Initial investigations reveal that natural hydrology is largely unaltered within and around this lake. Monitoring and removal of exotic species dispersal onto the site will need to be part of the overall management for the future. The general areas to focus on exotic removal are illustrated in Figure 1. This is an aerial photograph illustrating representative distribution of exotic plants. Water quality measurements and implementing best management practices for all future land use around the lake will be critical to maintain low nutrient levels within the lake. Specific management objectives and actions for natural community management, exotic species management, native species management and restoration are discussed below.

Goal: Maintain the low nutrient load in waters of onsite Coastal Dune Lake. Make sure stormwater systems continue to operate properly. Reduce or manage any lawns that require supplemental irrigation or fertilizer and use only native plants in the landscape.

Objective: Annually collect several samples of lake water and have these analyzed for nutrients.

Record quantitative water quality observations and use these to map out future adaptive management. Annually inspect the site, take samples from at least three sections of the lake. Limit use of fertilizers and pesticides in the community.

Goal: Maintain the biodiversity of native plant community in Coastal Dune Lake and surrounding uplands.

Make sure native plants are healthy and reproducing in lake and in uplands surrounding the lake.

Objective: Annually inspect the lake.

Record qualitative observations regarding the natural history and health of vegetation and animals within lake and ecotone, and use these to map out future adaptive management. Annually inspect the site, make observations in three sections of the lake. Only use native plants for revegetation of landside buffers. Only use drought and salt tolerant native plants in all future landscaping around buildings and along roads.

Goal: Prevent introduction of exotic and invasive plants and animals to the site conduct needed maintenance control.

Inspect all fill used on this site, make sure the fill does not contain viable plant parts such as roots, stems and seeds of invasive exotic plants. Also inspect all nursery stock brought to the site since invasive exotics can be found mixed with landscape plants.

Objective: Annually implement control measures on all exotic plants.

Routinely inspect the fill and any new planted landscapes for exotic plant species on an annual basis, with focus on areas of past occurrence. Implement control measures promptly. It is estimated that the average area of invasive exotic plants to be treated

annually will be less than one acre.

Goal: Remove exotic and invasive plants and animals from the site and conduct maintenance.

Annually inspect lake edge and all stormwater ponds for invasive exotic species. After identification of non-native species, map the infestation or treat the found exotics as they are located. See Figure 1 for locations of observed invasive exotic plants. This map includes invasive exotics observed during inspection of the three evaluation areas. ERC can provide additional services to conduct a survey for the entire property and or treat the located invasive exotics. Removal techniques may include mechanical treatment, herbicides or biocontrol agents.

Objective: Annually implement control measures on all exotic plants.

Routinely inspect the lake for exotic plant species on an annual basis, with focus on areas of past occurrence. Implement control measures promptly. It is estimated that the average number of acres of invasive exotic plants to be treated annually will be less than one acre.

Additional Suggestions

Coastal Dune Lakes can fill in from erosion and be degraded from the nutrients washed into them from homes and roads. Harmful materials, which are deposited into gutters and storm drain systems, can eventually find their way to lakes, causing algae blooms and fish kills. This causes the water quality and the natural beauty of this lake to be negatively impacted. To help prevent these negative impacts to the lake, follow these simple suggestions:

- **Always Use Native Vegetation.** Native plants provide appropriate food and shelter to native fauna. They require no additional irrigation or fertilizer. The repeated use of native plants will create a sense of place. If chosen appropriately, native vegetation can be attractive, produce flowers, and provide shade. A native plant palette for well drained, sandy soils near the coast is provided in Appendix B.
- **Reduce or eliminate lawns.** Use native groundcover plants since they require no additional irrigation or fertilizer. There are many attractive native species that can be chosen. Educate residents to appreciate the natural look from native plants. When the entire neighborhood uses native plants this will create a sense of place.
- **Conserve water.** All of northwest Florida's water resources are interconnected. Using less water in homes, yards, businesses and agriculture can help conserve water, especially if shallow water wells are used. Observe watering guidelines. Always plant native, drought-tolerant landscaping. Once established native drought tolerant vegetation will not need supplemental watering.



Photo of stormwater pond onsite. Native pond cypress and native cordgrass were planted in a seasonally flooded stormwater pond.



Photo of landscaping using native plants and mulch instead of lawn. Native sabal palm, saw palmetto, and native bunch grasses were planted. The non- native roses and Chinese windmill palm shown are not adapted to the site conditions and will require fertilizer and irrigation.



Photo of landscaping using native plants and mulch instead of lawn. Native sabal palm, and native bunch grasses were planted. The spreading juniper used to cover the mulch is non-native, but is a good choice since it will not reproduce in our climate.

- **Use fertilizer and spray sparingly or not at all.** These substances can be very detrimental when they are carried to the lake by stormwater runoff. When fertilizers and pesticides are applied to a lawn, keep them away from the driveway and street so they don't run into the storm drain. Never apply fertilizer or pesticides within a 100 foot buffer between the fertilized area and the lake.

- **Use lake friendly surface cover when possible and where needed plant native trees to shade heat sinks such as roads, parking, concrete and driveways.** Surfaces such as pavers, porous stone, gravel and mulch are much better for walkways and driveways than asphalt or concrete. If you do have a paved area, divert the runoff into a separate area, such as a vegetated swale or stormwater pond that allows the water to soak into the ground rather than discharging directly into the lake. Plant sand live oak to shade hot surfaces.

- **Dispose of grass, leaves, trash, and pet waste properly.** Grass and leaves can add nitrates and phosphates to the lake. Collect and bag grass and leaves or start a compost pile. Trash, food wrappers, litter, and pet waste can pollute the lake and cause harm to fish and wildlife. Place trash receptacles in strategic places to encourage the community to dispose of trash and waste properly.



Photo of landscaping with water diverted into a vegetated swale. In this example pond cypress are planted within the swale. The trees provide beneficial shade and stabilize the soil in the swale. Tree roots will absorb nitrogen and phosphorus from the wet soils.



Photo of landscaping using native trees to shade sidewalk. Use native drought tolerant and sandy, nutrient poor soil tolerant trees. In this example a sand live oak is shading the sidewalk.

- **Properly maintain vehicles** — Automobiles and other vehicles that leak oil, gas and other fluids pollute the lake when these materials are washed down the storm drain. Washing vehicles on paved surfaces also causes detergents to be washed into storm drains, adding nutrient input to the lake, which aid the growth of algae and invasive plants. Keep driveways and parking areas pollutant free and properly dispose of oil, gasoline, and other petroleum products.
- **Protect against erosion** — Exposed soil on construction sites and earthen stockpiles can wash into the storm drains, which flow into the stormwater ponds making the ponds less effective or flow directly into the lake. Make sure barriers, such as silt fencing or turbidity screens are erected to prevent the soil from discharging into the lake.
- **Maintain lake edges** — Aquatic plants provide habitat, food and shelter for fish and wildlife. Plants also reduce erosion and filter the stormwater runoff, which will help to protect the water quality in the lake.



Photo of vegetated lake edge with emergent and aquatic plants. In this example pond cypress and a diversity of wetland plants are allowed to grow in the area between the uplands and the lake. All plants in the buffer (both upland and wetland) will absorb nitrogen and phosphorus from runoff and help buffer the water quality of the lake.

- **Create a firewise community.** Historically the landscape of Cypress Dunes naturally experienced periodic catastrophic fires (even the coastal dune lake edges and sometimes the interior of the lake would burn when dry enough for vegetation to carry fire). Fire reduction can be accomplished by careful selection of vegetation that does not contribute to wildfires, maintaining a buffer of selectively cleared vegetation, and using non-flammable materials during the construction process,

especially on the exterior of structures. Depending on how the homeowners association would like the lake edge to appear, selective mowing and pruning of upland vegetation is appropriate. This will create light penetration into the lake edge and create air circulation across the landscape. The increased light will facilitate growth of herbaceous species. Periodic reduction of saw palmetto and woody shrubs to coppice (less than 0.5 meter) is ecologically appropriate.

Appendix A

Water Quality Results

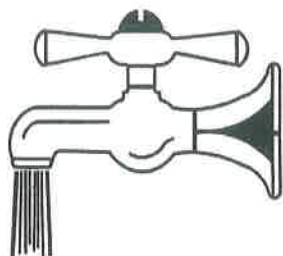

the water spigot, inc.

NELAC Laboratory Certification #E81105
5806 East Hwy. 22 * Panama City, Florida 32404
(850) 871-1900 * Fax (850)871-9303
trishj-waterspigit@comcast.net

Certificate of Analysis

Client Report For: Ecological Resource Consultants, Inc.
Attention: Joe Schuster
Client Address: 100 Amar Place
Panama City Beach, FL 32413

Report Date: May 11, 2015
LAB ID: WS15APR22-017

Comment:

These test results meet all NELAC requirements for those parameters which require accreditation. Any exceptions or deviations from NELAC protocol are noted in this report. Any samples collected by Water Spigot personnel are done according to the latest revision of SOP-001/01. Any questions concerning this report should be directed to the person signing this report at (850) 871-1900, The Water Spigot, Inc., 5806 East Highway 22, Panama City, FL 32404. The test results in this report relate only to those specific samples listed.

A statement of estimated uncertainty of test results is available on request. Analyses performed in the field are not regulated by the NELAC standards.

Results for solid sample are calculated and reported on a dry weight basis unless otherwise noted.

Results contained within this report relate only to the samples referenced in this report.

This report may not be reproduced except in full with written approval from the laboratory.

Approved By: _____

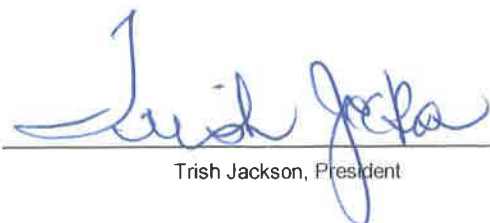
Trish Jackson, President

Date: _____

5/11/15

The Water Spigot
 5806 East Hwy. 22 Panama City, FL. 32404
 (850) 871-1900 F: (850) 871-9303
 NELAC Laboratory Certification: E81105

Client: Ecological Resource Consultants, Inc.

Client Sample ID: ERC-Cypress Dunes-1

Lab ID: WS15APR22-017-001

Collection Date: 4/22/2015 10:40

Recv By: Brittney Bear

Matrix: AQUEOUS-Other

Recv Dt: 4/22/2015 12:40

Sampler: TC/RZ

Analyses

Fecal Coliforms

SM 9221 E (21st)

Batch: W-042815-069 Run: 1

	<u>Result</u>	<u>Detection Limit</u>	<u>Reporting Limit</u>	<u>Qual</u>	<u>Unit</u>
Fecal Coliforms	130	1.8	1.8		MPN/100 mL
Dilution Factor	1				
Analyzed By	SAM				
Analysis Date/Time	04/22/2015 13:05				

Total Coliforms

SM 9221 B (21st)

Batch: W-042815-068 Run: 1

	<u>Result</u>	<u>Detection Limit</u>	<u>Reporting Limit</u>	<u>Qual</u>	<u>Unit</u>
Total Coliforms	540	1.8	1.8		MPN/100 mL
Dilution Factor	1				
Analyzed By	SAM				
Analysis Date/Time	04/22/2015 13:05				

Nitrate and Nitrite

EPA 353.2

Batch: W-050715-040 Run: 1

	<u>Result</u>	<u>Detection Limit</u>	<u>Reporting Limit</u>	<u>Qual</u>	<u>Unit</u>
Nitrate/Nitrite as N	0.01	0.01	0.05	U	mg/L
Dilution Factor	1				
Prep By	cec				
Prep Date/Time	04/23/2015 15:26				
Analyzed By	cec				
Analysis Date/Time	04/23/2015 15:26				

Nitrogen, Total

TKN Total nitrate-nitrite (EPA 351.2 EPA353.2)

Batch: W-042915-021 Run: 1

	<u>Result</u>	<u>Detection Limit</u>	<u>Reporting Limit</u>	<u>Qual</u>	<u>Unit</u>
Nitrogen, Total	0.81	0.1	0.5		mg/L
Dilution Factor	1				
Analyzed By	TJ (CALC)				
Analysis Date/Time	05/11/2015 11:30				

The Water Spigot
 5806 East Hwy. 22 Panama City, FL. 32404
 (850) 871-1900 F: (850) 871-9303
 NELAC Laboratory Certification: E81105

Client: Ecological Resource Consultants, Inc.
Lab ID: WS15APR22-017-001
Recv By: Brittney Bear
Recv Dt: 4/22/2015 12:40

Client Sample ID: ERC-Cypress Dunes-1
Collection Date: 4/22/2015 10:40
Matrix: AQUEOUS-Other
Sampler: TC/RZ

Analyses

Phosphorus, Total

EPA 365.1

Batch: W-042215-020 Run: 1

	<u>Result</u>	<u>Detection Limit</u>	<u>Reporting Limit</u>	<u>Qual</u>	<u>Unit</u>
Phosphorus-total	0.009	0.003	0.015	I	mg/L
Dilution Factor	1				
Prep By	LBS				
Prep Date/Time	04/27/2015 14:20				
Analyzed By	LBS				
Analysis Date/Time	04/28/2015 10:32				

Total Kjeldahl Nitrogen

EPA 351.2

Batch: W-042915-037 Run: 1

	<u>Result</u>	<u>Detection Limit</u>	<u>Reporting Limit</u>	<u>Qual</u>	<u>Unit</u>
Total Kjeldahl Nitrogen	0.81	0.2	1	I	mg/L as N
Dilution Factor	1				
Prep By	David Fuze				
Prep Date/Time	05/04/2015 09:30				
Analyzed By	David Fuze				
Analysis Date/Time	05/05/2015 13:48				

Turbidity

EPA 180.1

Batch: W-042215-014 Run: 1

	<u>Result</u>	<u>Detection Limit</u>	<u>Reporting Limit</u>	<u>Qual</u>	<u>Unit</u>
Turbidity	1.5	0.01	0.01		NTU
Analyzed By	BRittney Bear				
Analysis Date/Time	04/23/2015 09:00				
Dilution Factor	1				

The Water Spigot
 5806 East Hwy. 22 Panama City, FL. 32404
 (850) 871-1900 F: (850) 871-9303
 NELAC Laboratory Certification: E81105

Client: Ecological Resource Consultants, Inc.

Client Sample ID: ERC-Cypress Dune-2

Lab ID: WS15APR22-017-002

Collection Date: 4/22/2015 11:10

Recv By: Brittney Bear

Matrix: AQUEOUS-Other

Recv Dt: 4/22/2015 12:40

Sampler: TC/RZ

Analyses

Fecal Coliforms

SM 9221 E (21st)

Batch: W-042815-069 Run: 1

	<u>Result</u>	<u>Detection Limit</u>	<u>Reporting Limit</u>	<u>Qual</u>	<u>Unit</u>
Fecal Coliforms	240	1.8	1.8		MPN/100 mL
Dilution Factor	1				
Analyzed By	SAM				
Analysis Date/Time	04/22/2015 13:05				

Total Coliforms

SM 9221 B (21st)

Batch: W-042815-068 Run: 1

	<u>Result</u>	<u>Detection Limit</u>	<u>Reporting Limit</u>	<u>Qual</u>	<u>Unit</u>
Total Coliforms	1600	1.8	1.8		MPN/100 mL
Dilution Factor	1				
Analyzed By	SAM				
Analysis Date/Time	04/22/2015 13:05				

Nitrate and Nitrite

EPA 353.2

Batch: W-050715-040 Run: 1

	<u>Result</u>	<u>Detection Limit</u>	<u>Reporting Limit</u>	<u>Qual</u>	<u>Unit</u>
Nitrate/Nitrite as N	0.01	0.01	0.05	U	mg/L
Dilution Factor	1				
Prep By	cec				
Prep Date/Time	04/23/2015 15:26				
Analyzed By	cec				
Analysis Date/Time	04/23/2015 15:26				

Nitrogen, Total

TKN Total nitrate-nitrite (EPA 351.2 EPA353.2)

Batch: W-042915-021 Run: 1

	<u>Result</u>	<u>Detection Limit</u>	<u>Reporting Limit</u>	<u>Qual</u>	<u>Unit</u>
Nitrogen, Total	0.69	0.1	0.5		mg/L
Dilution Factor	1				
Analyzed By	TJ (CALC)				
Analysis Date/Time	05/11/2015 11:30				

The Water Spigot
 5806 East Hwy. 22 Panama City, FL. 32404
 (850) 871-1900 F: (850) 871-9303
 NELAC Laboratory Certification: E81105

Client: Ecological Resource Consultants, Inc.

Client Sample ID: ERC-Cypress Dune-2

Lab ID: WS15APR22-017-002

Collection Date: 4/22/2015 11:10

Recv By: Brittney Bear

Matrix: AQUEOUS-Other

Recv Dt: 4/22/2015 12:40

Sampler: TC/RZ

Analyses

Phosphorus, Total

EPA 365.1

Batch: W-042215-020 Run: 1

	<u>Result</u>	<u>Detection Limit</u>	<u>Reporting Limit</u>	<u>Qual</u>	<u>Unit</u>
Phosphorus-total	0.019	0.003	0.015		mg/L
Dilution Factor	1				
Prep By	LBS				
Prep Date/Time	04/27/2015 14:20				
Analyzed By	LBS				
Analysis Date/Time	04/28/2015 10:32				

Total Kjeldahl Nitrogen

EPA 351.2

Batch: W-042915-037 Run: 1

	<u>Result</u>	<u>Detection Limit</u>	<u>Reporting Limit</u>	<u>Qual</u>	<u>Unit</u>
Total Kjeldahl Nitrogen	0.69	0.2	1	I	mg/L as N
Dilution Factor	1				
Prep By	David Fuze				
Prep Date/Time	05/04/2015 09:30				
Analyzed By	David Fuze				
Analysis Date/Time	05/05/2015 13:48				

Turbidity

EPA 180.1

Batch: W-042215-014 Run: 1

	<u>Result</u>	<u>Detection Limit</u>	<u>Reporting Limit</u>	<u>Qual</u>	<u>Unit</u>
Turbidity	0.47	0.01	0.01		NTU
Analyzed By	BRittney Bear				
Analysis Date/Time	04/23/2015 09:00				
Dilution Factor	1				

The Water Spigot
 5806 East Hwy. 22 Panama City, FL. 32404
 (850) 871-1900 F: (850) 871-9303
 NELAC Laboratory Certification: E81105

Client: Ecological Resource Consultants, Inc.

Client Sample ID: ERC-Cypress Dune-3

Lab ID: WS15APR22-017-003

Collection Date: 4/22/2015 11:24

Recv By: Brittney Bear

Matrix: AQUEOUS-Other

Recv Dt: 4/22/2015 12:40

Sampler: TC/RZ

Analyses

Fecal Coliforms

SM 9221 E (21st)

Batch: W-042815-069 Run: 1

	<u>Result</u>	<u>Detection Limit</u>	<u>Reporting Limit</u>	<u>Qual</u>	<u>Unit</u>
Fecal Coliforms	4.5	1.8	1.8		MPN/100 mL
Dilution Factor	1				
Analyzed By	SAM				
Analysis Date/Time	04/22/2015 13:05				

Total Coliforms

SM 9221 B (21st)

Batch: W-042815-068 Run: 1

	<u>Result</u>	<u>Detection Limit</u>	<u>Reporting Limit</u>	<u>Qual</u>	<u>Unit</u>
Total Coliforms	120	1.8	1.8		MPN/100 mL
Dilution Factor	1				
Analyzed By	SAM				
Analysis Date/Time	04/22/2015 13:05				

Nitrate and Nitrite

EPA 353.2

Batch: W-050715-040 Run: 1

	<u>Result</u>	<u>Detection Limit</u>	<u>Reporting Limit</u>	<u>Qual</u>	<u>Unit</u>
Nitrate/Nitrite as N	0.01	0.01	0.05	U	mg/L
Dilution Factor	1				
Prep By	cec				
Prep Date/Time	04/23/2015 15:26				
Analyzed By	cec				
Analysis Date/Time	04/23/2015 15:26				

Nitrogen, Total

TKN Total nitrate-nitrite (EPA 351.2 EPA353.2)

Batch: W-042915-021 Run: 1

	<u>Result</u>	<u>Detection Limit</u>	<u>Reporting Limit</u>	<u>Qual</u>	<u>Unit</u>
Nitrogen, Total	0.67	0.1	0.5		mg/L
Dilution Factor	1				
Analyzed By	TJ (CALC)				
Analysis Date/Time	05/11/2015 11:30				

The Water Spigot
 5806 East Hwy. 22 Panama City, FL. 32404
 (850) 871-1900 F: (850) 871-9303
 NELAC Laboratory Certification: E81105

Client: Ecological Resource Consultants, Inc.

Client Sample ID: ERC-Cypress Dune-3

Lab ID: WS15APR22-017-003

Collection Date: 4/22/2015 11:24

Recv By: Brittney Bear

Matrix: AQUEOUS-Other

Recv Dt: 4/22/2015 12:40

Sampler: TC/RZ

Analyses

Phosphorus, Total

EPA 365.1

Batch: W-042215-020 Run: 1

	<u>Result</u>	<u>Detection Limit</u>	<u>Reporting Limit</u>	<u>Qual</u>	<u>Unit</u>
Phosphorus-total	0.019	0.003	0.015		mg/L
Dilution Factor	1				
Prep By	LBS				
Prep Date/Time	04/27/2015 14:20				
Analyzed By	LBS				
Analysis Date/Time	04/28/2015 10:32				

Total Kjeldahl Nitrogen

EPA 351.2

Batch: W-042915-037 Run: 1

	<u>Result</u>	<u>Detection Limit</u>	<u>Reporting Limit</u>	<u>Qual</u>	<u>Unit</u>
Total Kjeldahl Nitrogen	0.67	0.2	1	I	mg/L as N
Dilution Factor	1				
Prep By	David Fuze				
Prep Date/Time	05/04/2015 09:30				
Analyzed By	David Fuze				
Analysis Date/Time	05/05/2015 13:48				

Turbidity

EPA 180.1

Batch: W-042215-014 Run: 1

	<u>Result</u>	<u>Detection Limit</u>	<u>Reporting Limit</u>	<u>Qual</u>	<u>Unit</u>
Turbidity	0.51	0.01	0.01		NTU
Analyzed By	BRittney Bear				
Analysis Date/Time	04/23/2015 09:00				
Dilution Factor	1				

The Water Spigot
 5806 East Hwy. 22 Panama City, FL. 32404
 (850) 871-1900 F: (850) 871-9303
 NELAC Laboratory Certification: E81105

Data Qualifier	Qualifier Definition
A	Value reported is the mean (average) of two or more determinations.
B	Results based upon colony counts outside the acceptable range. Applies to microbiological tests and specifically to membrane filter colony counts. It is to be used if the colony count is generated from a plate in which the total number of colonies is outside the method indicated ideal range.
D	Measurement was made in the field.
E	Extra samples were taken at composite stations
G	Analyte was detected in both the sample and the associated field, equipment, or trip blank.
H	Value based on field kit determination; results may not be accurate.
I	The reported value is between the laboratory MDL and the laboratory PQL.
J	Estimated value; value not accurate. All results with a "J" qualifier require comment.
K	Off-scale low. Actual value is known to be less than the value given.
L	Off-scale high. Actual value is known to be greater than value given.
M	Chemical Analysis: Presence of material is verified but not quantified; the actual value is less than the value given. The reported value shall be the laboratory practical quantitation limit. Species: Male sex
N	Presumptive evidence of presence of material
O	Sampled, but analysis lost or not performed
Q	Sample held beyond the accepted holding time
R	Significant rain in the past 48 hours.
S	Secchi disk visible to bottom of waterbody. The value reported is the depth of the waterbody at the location of the Secchi disk measurement.
T	Value reported is less than the laboratory method detection limit. The value is reported for informational purposes, only and shall not be used in statistical analysis.
U	Compound was analyzed for but not detected.
V	Analyte was detected in both the sample and the associated method blank.
Y	Laboratory analysis was from an unpreserved or improperly preserved sample. The data may not be accurate.
Z	Too many colonies were present for accurate counting (TNTC), the numeric value shall be estimated from the highest dilution factor (smallest sample volume) used for the test and reported with the qualifier code.
?	Data is rejected and should not be used. Some or all of the quality control data for the analyte were outside criteria, and the presence or absence of the analyte cannot be determined from the data.
*	Not analyzed due to interference.
!	Data deviates from historically established concentration ranges.

For more detailed information see: Florida Administrative Code rule chapter 62-160 Table 62-160.700.
 History--New 1-1-91, Amended 2-4-93, 2-27-94, Formerly 17-160.700, Amended 3-24-96, 4-9-02, 6-8-04, 12-3-08, 7-30-14.

The Water Spigot

5806 E. Hwy. 22 * Panama City, FL 32404
 (850) 871-1900 * Fax (850) 871-9303
 Email: trishj-waterspigot@comcast.net

No 77578

CHAIN OF CUSTODY RECORD

Company Name / Plant ERC		Sample #								
Company Address 100 Anna Place		Container #								
City, State, Zip PCB FL 32444		Check If Rush								
Sent Report to: DMILLIPS@ecoresource.com		Special Instructions								
Copy To DEP / DOH (circle one) Email Address <input checked="" type="checkbox"/> Yes <input type="checkbox"/> No		P.O. #								
Yes <input type="checkbox"/> No <input type="checkbox"/>										
Phone # 850-819-9867 Fax # Fax Results Yes No										
Sampling		Analysis Requested								
Date	Time	Type	Matrix	Sample Site (Be Specific)	Temp.	CL2	pH	Field Data	Preservative Codes	
										C
4/22	10:00 AM	X	X	CD-1	20.31		5.83		A - Ammonium Chloride C - Cool Only H - Hydrochloric Acid M - Monochloroacetic Acid N - Nitric Acid CH - Sodium Hydroxide S - Sulfuric Acid T - Sodium Thiosulfate Z - Zinc Acetate	
4/22	11:00 AM	X	X	CD-2	20.66		6.07		V - VOA vial G - glass P - plastic M - micro beagrup O - Other	
4/22	11:24 AM	X	X	CD-3	21.01		6.18			

#	O	F	C	O	N	T	A	I	N	E	R	S
3												

Project Name Cypress Dunes	Lab Dispose <input type="checkbox"/>	Return to Client <input type="checkbox"/>	Other <input type="checkbox"/>
Relinquished By <i>John Campbell</i>	Date / Time 4/22/15 10:40 AM	Relinquished By	Date / Time
Relinquished By	Date / Time	Relinquished By	Date / Time
Shipped Via <input checked="" type="radio"/> UPS <input type="radio"/> BUS <input type="radio"/> HAND <input type="radio"/> FEDEX <input type="radio"/> OTHER	Date / Time	Temp. Received in Lab: <i>12.2</i>	
Remarks <i>Buttrey Bear</i>			

Distribution: Original - LAB Yellow - CLIENT

Appendix B

Native Plant Palette

Appendix B. Native Plant Palette for well drained, sandy soils near the coast

Botanical Name	Common Name	Evergreen/Deciduous
-----------------------	--------------------	----------------------------

Large Trees

Juniperus virginiana	Southern Red Cedar	Evergreen
Pinus palustris	Longleaf Pine	Evergreen
Quercus geminata	Sand Live Oak	Evergreen

Small Trees

Magnolia grandiflora	Southern Magnolia	Evergreen
Quercus laevis	Turkey-oak	Deciduous
Sabal palmetto	Sabal Palm	Evergreen

Large shrubs

Ilex vomitoria	Yaupon Holly	Evergreen
Lyonia ferruginea	Rusty Fetterbush	Evergreen
Myrica cerifera*	Wax myrtle	Evergreen
Osmanthus americanus	Wild-olive	Evergreen
Quercus myrtifolia	Myrtle leaf oak	Semi-evergreen

Small shrubs

Yucca gloriosa	Soft Yucca	Evergreen
----------------	------------	-----------

Groundcover

Conradina canascens	Coastal Mint	Evergreen
Chrysopsis species	Golden Aster	Herbaceous perennial
Erythrina herbacea	Coral Bean	Herbaceous perennial
Helianthus debilis	Beach Sunflower	Herbaceous perennial
Pityopsis species	Golden Aster	Herbaceous perennial
Serenoa repens	Saw Palmetto	Evergreen
Smilax pumila	Wild Sarsapilla	Evergreen – shade only
Yucca filamentosa	Adam's needle	Evergreen
Zamia pumila	Coontie	Evergreen

Vines

Campsis radicans	Trumpet Creeper	Deciduous
------------------	-----------------	-----------

*potential fire hazard

FDEP Public Hearing – Topsail Hill Preserve State Park Public Beach Access

05 December 2018

Presentation by: Jim Sumpter

The objective tonight is not to reach a common agreement on all points that will be debated. Rather, I believe our shared opportunity is open, honest and constructive dialogue across many people who ironically share numerous common objectives.

One commonality I suggest may be a strong majority in this room tonight is our shared mourning and respectful celebration of the life of President George H.W. Bush. During some reading this weekend, I came across a quote from our 41st President capturing his comments reflecting on negotiations with the Soviet Union on the fall of the Berlin wall: “To the end, we knew we could never agree on everything, and we agreed that was okay. Honest debate strengthens democracy.”

So thank you for this opportunity for open debate, and thank you to the FDEP in facilitating this democratic process.

I respectfully offer for consideration a critical common starting point – these dunes are currently being used and trampled on. All solutions debated tonight must start with that irrefutable fact. This is not pristine, virgin park dunes. Public access is currently and has historically been occurring for years along this section of the State Park – this is an incontrovertible fact supported by:

- Current existence of foot paths
- Report by the FDEP staff and State biologist following their in-person inspection of this area citing the existence of thousands of footprints all along the dunes.
- Reports from residents living along the Park’s borders report the presence of hikers, mountain bikers and beach goers.
- Confirmation of all these facts by the State obtaining data from satellite technology that tracks people carrying cell phones. The resulting heat map confirmed these facts and further defined the path off Sandstone as the most used by satellite tracking of cell phone usage

Starting with this foundational challenge, we understand there are three options:

- Do nothing – see the continued degradation of these special and rare resources
- Bar entry – erect a large security/bear fence around the entire perimeter of the state park, thus violating the fundamental values of the State’s park system, and at an astronomical cost for installation and upkeep
- Protect the resource by consolidating use on to one resource – a common trail or boardwalk. We believe we must regulate and channel the use to protect the environment

What are we offering? **We are offering an option for a consolidated access, but in a manner in partnership with the Park and in collaboration with the State's botanists, biologists and park planners to protect the resource and on a resource solution (boardwalks) that exists in every park in Florida**

- ***At no cost to the County or State***
- And installed ***only in an existing significant north-south fire break that is currently bush-hogged and clear cut***

To argue there is not a clear and present need – that other options exist is to refute the facts – if people wanted to drive to the main entrance, use the tram and drive down the park's asphalt road they wouldn't be walking on the dunes and the day-user rates for locals in the park would be significantly higher. People are instead using the natural and legacy trails.

This also comes at a time of great turmoil regarding beach access in Walton County due to **Customary Use**. We face years of legal proceedings ahead, and that restricted access will force the public to find new/additional routes to have public access to public beaches. We cannot be naive that people will not seek access to 3 miles of public beach with no private homes.

The keys to our offer:

- We pay through private donations – 356 home owners have committed to date
- We support with annual park passes – 356 home owners have committed to date
- We offer a Federally permitted and environmentally responsible solution to get the public to publicly owned beaches

Cypress Dunes residents have been accused of seeking a private beach/state park amenity – there is no precedence in the State's history of such. That is not what we are seeking. But we recognize that our property values will decline if the world-class natural asset that surrounds two boundaries are degraded. And to contend that we have not cared for and preserved the nature within our community is false. We have been world-class stewards of the natural resources within our community – the 400 year old cypress head has been evaluated by ERC Consultants and found to be as pristine within the boundaries of our community as within the State Park's boundaries. Please reference the attached report.

Please allow me to address some common items I hear regarding the public's perception of the optics of this plan – essentially the following three issues:

- *This proposed resource is exclusive to Cypress Dunes' residents and guests* - We conclusively prove that this perception is untrue by the inclusion of a public parking lot for 20-25 cars directly off 30A and available to all of the regions owners and guests.
 - Parking lot can be incorporated into planned stops by the 30A Trolley
 - No part of this path crosses Cypress Dunes property

- No private or exclusive access is provided to Cypress Dunes owners or guests – all must enter the State Park’s designed entrance

- *This project has been/is supported only by Cypress Dunes owners – to disprove that point, I am proud to present the following petitions that represent the support of 262 owners all living in neighborhoods within 1 mile of the proposed parking lot:*
 - Contain emails, phone numbers and signatures
 - Only 64 reside within Cypress Dunes
 - The immediately adjacent communities of Emerald Walk, Topsail Village and Beachview Heights represent over 180 signatures

- The term “Preserve” in the name of Topsail implies that this section of the park cannot be used by the public. We have researched and catalogued on YouTube videos showing boardwalks and trails across the state in parks with the term “preserve” in the name. This list includes at least 25 Florida State Park Preserves, with flora and fauna similar to Topsail that currently offer the public activities, amenities, boardwalks and trails identical to what we are proposing

We recognize this is the first step – that with approval we still must secure Federal permitting to ensure the trail and boardwalk is environmentally and biologically sound to protect the resource. Our proposal will not fully eliminate all ingress and egress at non-controlled points, but we believe this is an effective and greatly needed new amenity. We are excited to partner with all of the experts and dedicated members of the FDEP and related agencies.

TOPSAIL HILL PRESERVE STATE PARK PUBLIC ACCESS PROJECT

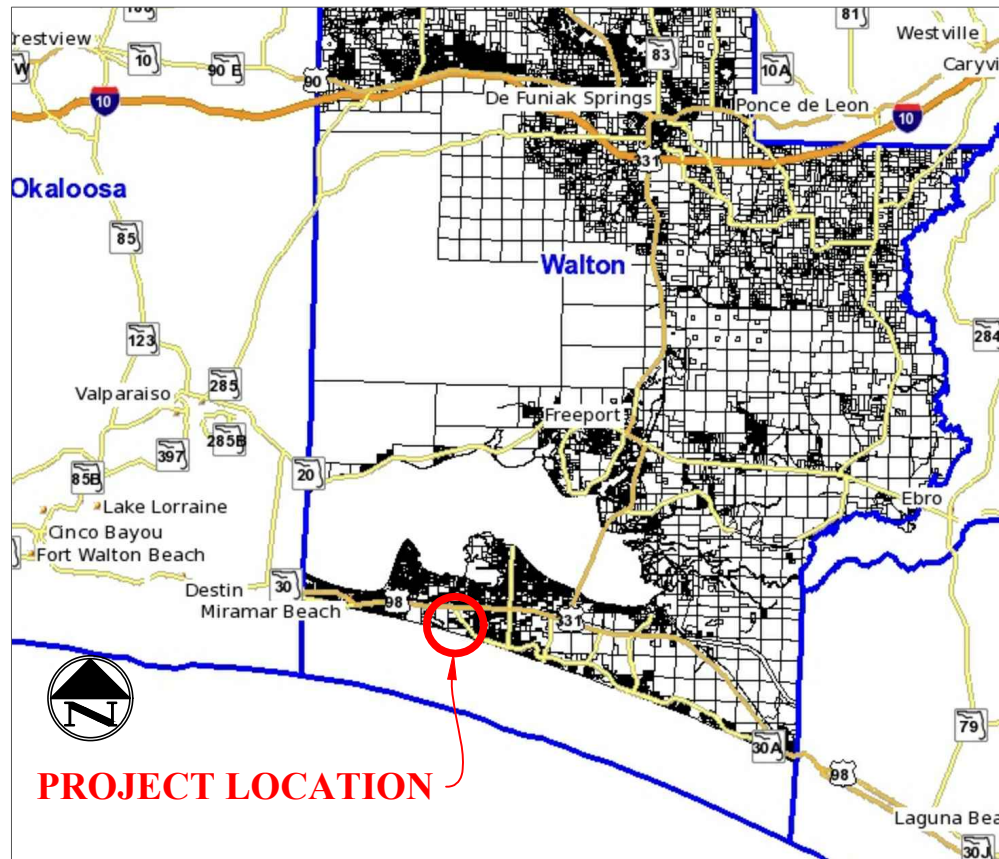

COUNTY MAP
N.T.S.

WALTON COUNTY

SEC 32, TWN 2S, RNG 20W
SEC 5, TWN 3S, RNG 20W

PREPARED FOR



7525 W. SCENIC HIGHWAY 30A
SANTA ROSA BEACH, FL 32459



VACINITY MAP
N.T.S.

PREPARED BY



Gulf Environmental
Engineering, LLC
P.O. Box 28071
Panama City, FL 32411
(850) 527-7003
Cert. of Authorization No.
Licensed Business # 29933

INDEX OF SHEETS

NO.	DESCRIPTION
1	COVER
A.1	SITE PLAN VIEW
A.2	WALTON CO. HWY 30A PLAN VIEW
A.3	PUBLIC ACCESS PLAN VIEW
A.4	HANDICAPPED ACCESS PLAN VIEW
C.1	PUBLIC ACCESS/TRAIL HEAD A
C.2	PROPOSED BOARDWALK
C.3	POCKET SEATING/TURNAROUND
C.4	VIEWING PLATFORM
D.1	WALTON CO. HWY 30A ENTRANCE
D.2	AUSTINWOOD LN ACCESS
D.3	AUSTINWOOD LN CULDESAC
D.4	AUSTINWOOD LN HANDICAPPED PARKING SPACES

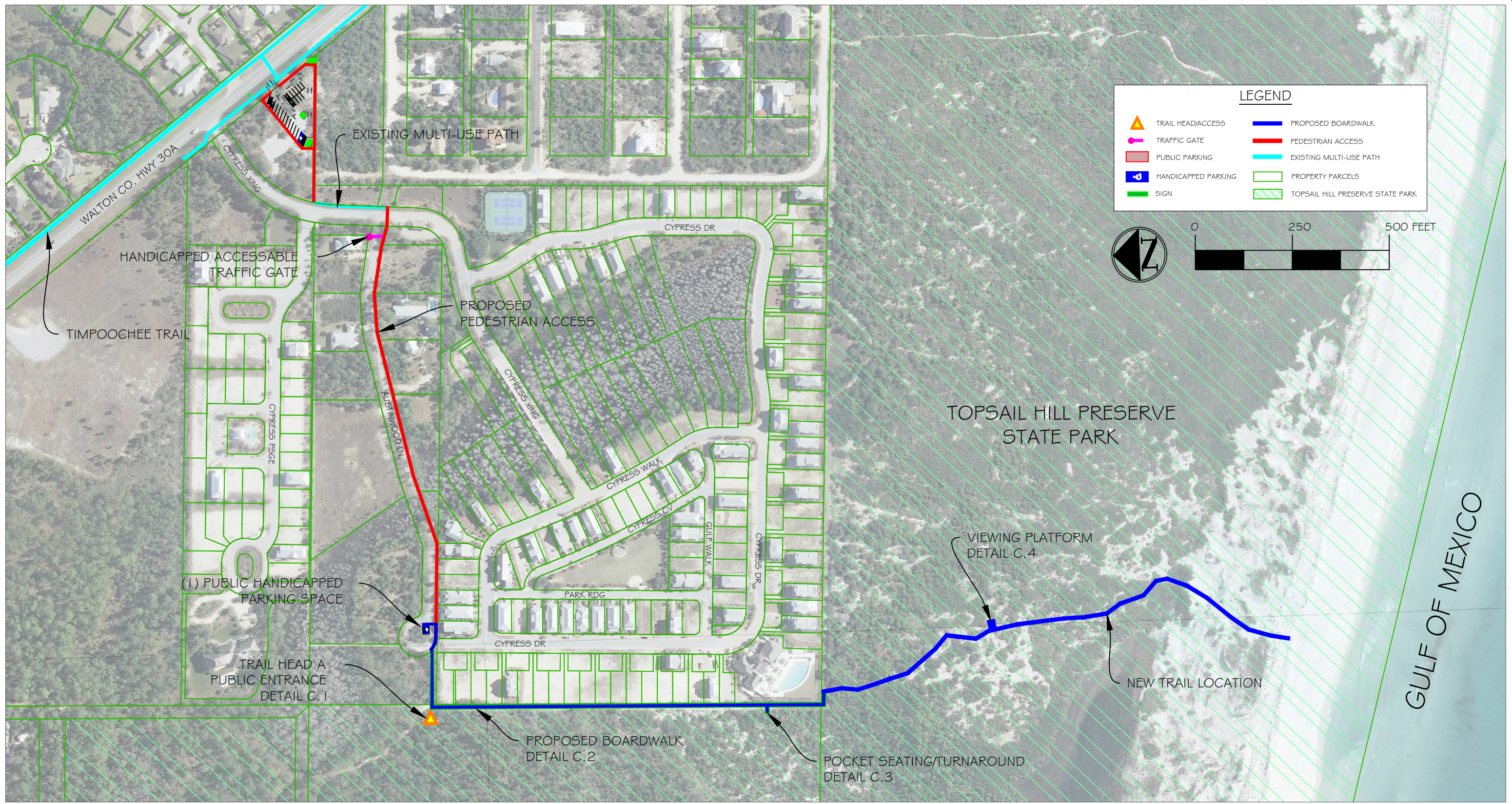

SHEET NO.
A.1



Gulf Environmental Engineering, LLC
 P.O. Box 28071
 Panama City, FL 32411
 (850) 527-7003
 Cert. of Authorization No.
 Licensed Business # 29933

DRAWN BY		APPROVED BY	
B.A. (AD&D)			
REVISIONS			
DATE	BY	DESCRIPTION	



SITE PLAN VIEW
TOPSAIL HILL PRESERVE STATE PARK
 SANTA ROSA BEACH, FL 32459

TOPSAIL HILL PRESERVE STATE PARK



LEGEND	
	TRAIL HEAD/ACCESS
	TRAFFIC GATE
	PUBLIC PARKING
	HANDICAPPED PARKING
	SIGN
	PROPOSED BOARDWALK
	PEDESTRIAN ACCESS
	EXISTING MULTI-USE PATH
	PROPERTY PARCELS
	TOPSAIL HILL PRESERVE STATE PARK

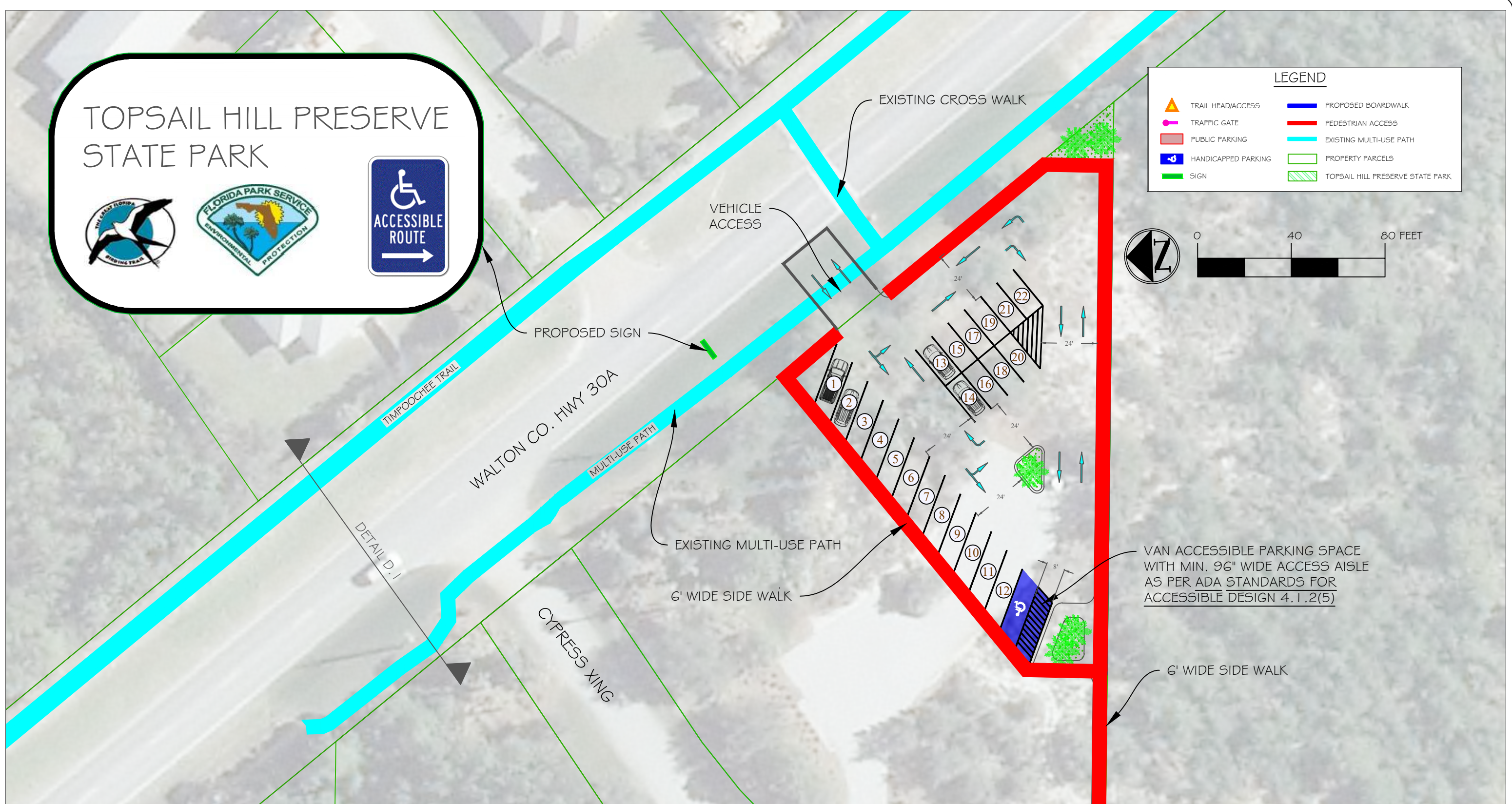
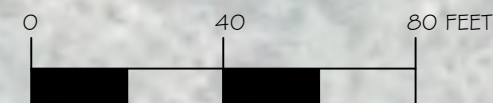

SHEET NO.

A.2



Gulf Environmental Engineering, LLC

Gulf Environmental Engineering, LLC
 P.O. Box 28071
 Panama City, FL 32411
 (850) 527-7003
 Cert. of Authorization No.
 Licensed Business # 29933

DRAWN BY APPROVED BY

B.A. (AD&D)

REVISIONS

DATE	BY	DESCRIPTION



**WALTON CO. HWY 30A
 PLAN VIEW
 TOPSAIL HILL PRESERVE STATE PARK
 SANTA ROSA BEACH, FL 32459**

LEGEND

	TRAIL HEAD/ACCESS		PROPOSED BOARDWALK
	TRAFFIC GATE		PEDESTRIAN ACCESS
	PUBLIC PARKING		EXISTING MULTI-USE PATH
	HANDICAPPED PARKING		PROPERTY PARCELS
	SIGN		TOPSAIL HILL PRESERVE STATE PARK

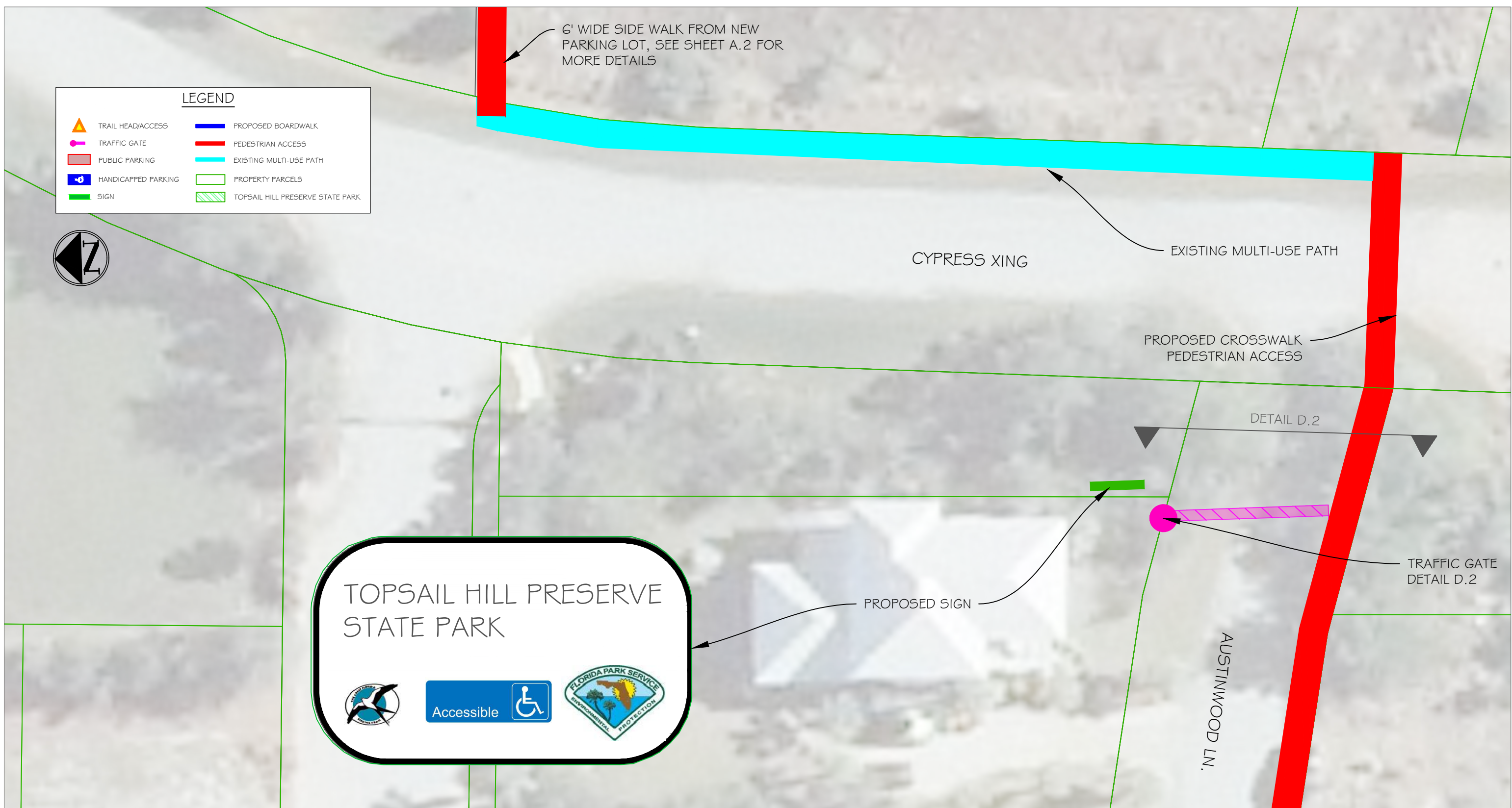

TOPSAIL HILL PRESERVE
STATE PARK

SHEET NO.
A.3

**Gulf Environmental
Engineering, LLC**

**Gulf Environmental
Engineering, LLC**
 P.O. Box 28071
 Panama City, FL 32411
 (850) 527-7003
 Cert. of Authorization No.
 Licensed Business # 29933

DRAWN BY		APPROVED BY	
B.A. (AD&D)			
REVISIONS			
DATE	BY	DESCRIPTION	



PUBLIC ACCESS PLAN VIEW
TOPSAIL HILL PRESERVE STATE PARK
 SANTA ROSA BEACH, FL 32459

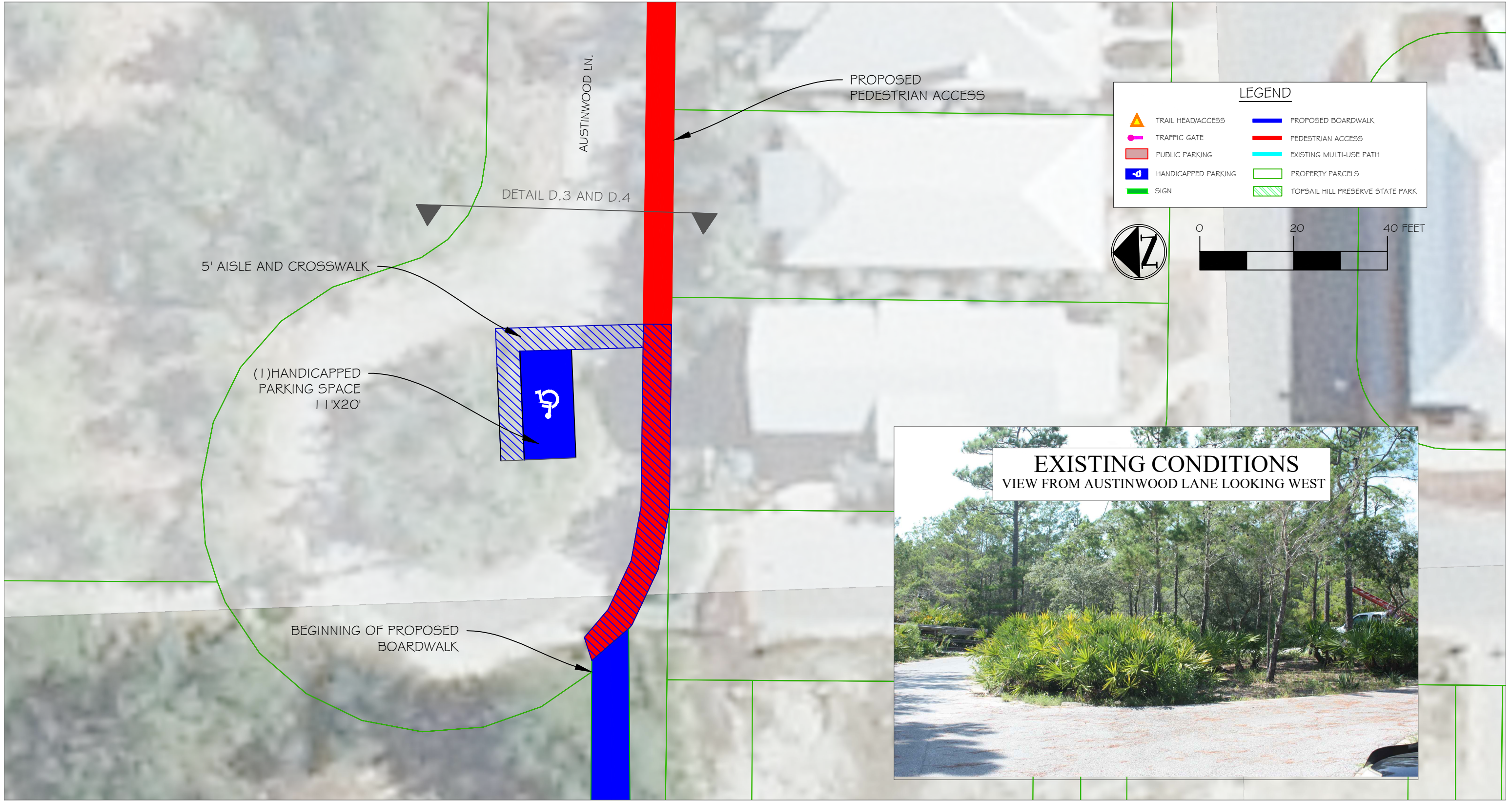

SHEET NO.



Gulf Environmental Engineering, LLC
 P.O. Box 28071
 Panama City, FL 32411
 (850) 527-7003
 Cert. of Authorization No. 29933
 Licensed Business # 29933

DRAWN BY		APPROVED BY	
B.A. (AD&D)			
REVISIONS			
DATE	BY	DESCRIPTION	



**HANDICAPPED ACCESS
 PLAN VIEW
 TOPSAIL HILL PRESERVE STATE PARK
 SANTA ROSA BEACH, FL 32459**

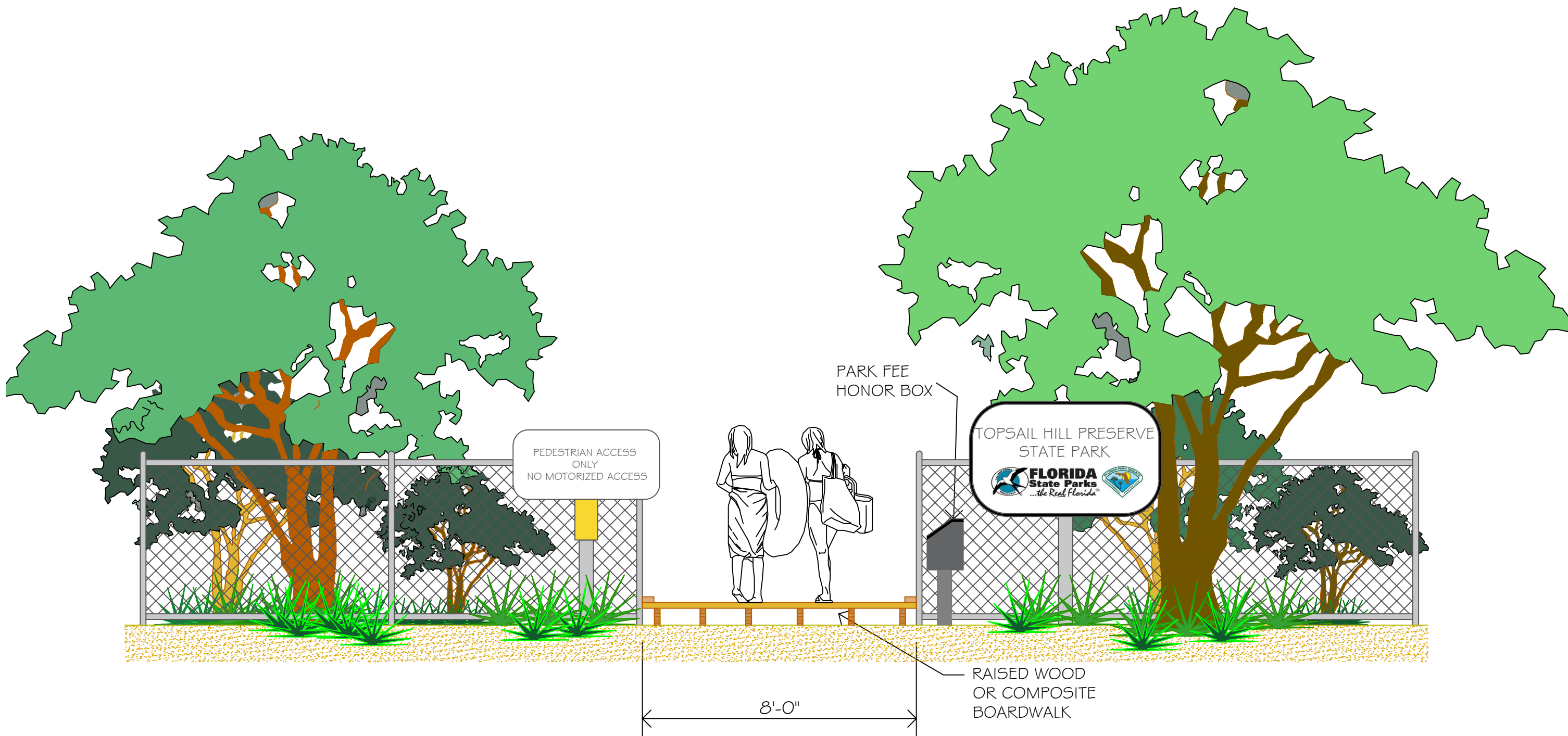

SHEET NO.

C.1



Gulf Environmental Engineering, LLC

Gulf Environmental Engineering, LLC
 P.O. Box 28071
 Panama City, FL 32411
 (850) 527-7003
 Cert. of Authorization No.
 Licensed Business # 29933

DRAWN BY APPROVED BY

B.A. (AD&D)

REVISIONS

DATE	BY	DESCRIPTION



PUBLIC ACCESS/TRAIL HEAD A
TOPSAIL HILL PRESERVE STATE PARK
 SANTA ROSA BEACH, FL 32459

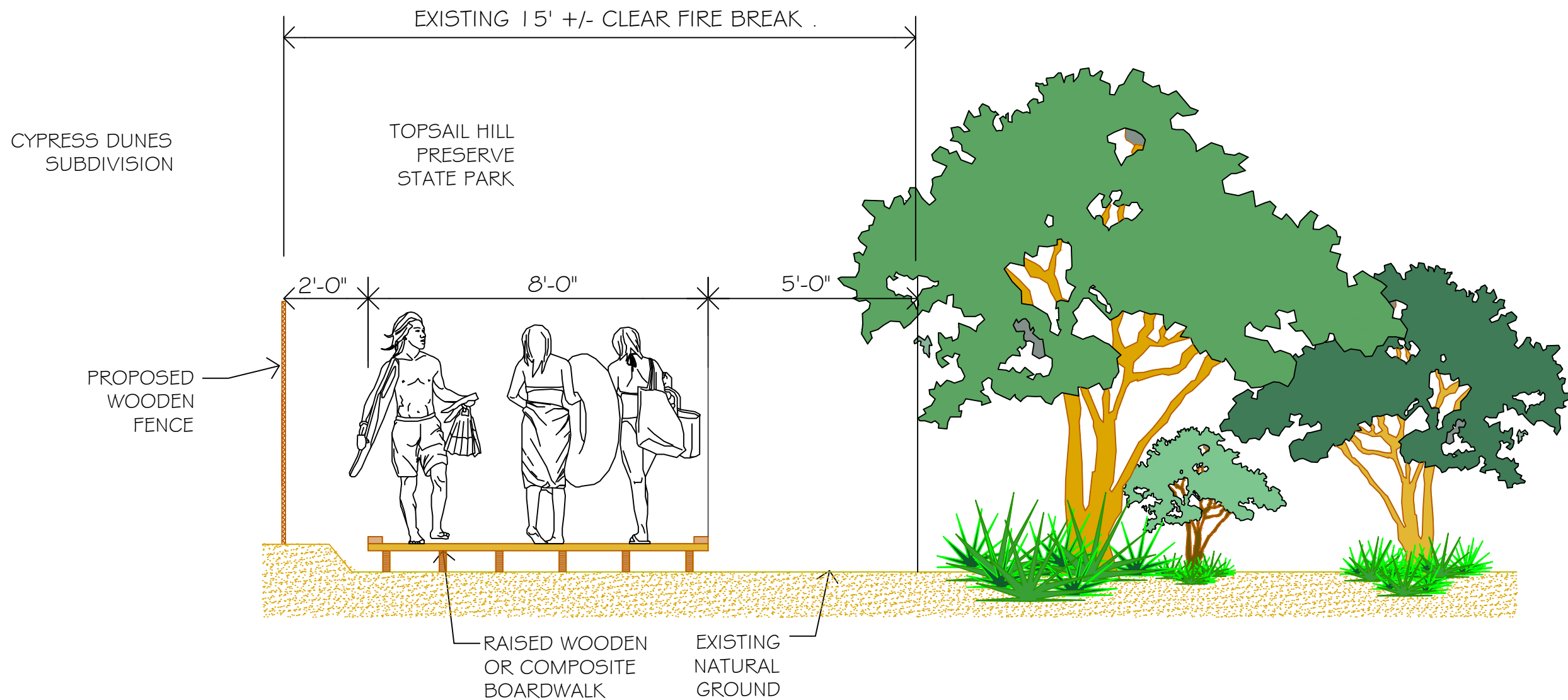

SHEET NO.
C.2



Gulf Environmental Engineering, LLC
 P.O. Box 28071
 Panama City, FL 32411
 (850) 527-7003
 Cert. of Authorization No.
 Licensed Business # 29933

DRAWN BY		APPROVED BY	
B.A. (AD&D)			
REVISIONS			
DATE	BY	DESCRIPTION	



PROPOSED BOARDWALK
TOPSAIL HILL PRESERVE STATE PARK
 SANTA ROSA BEACH, FL 32459

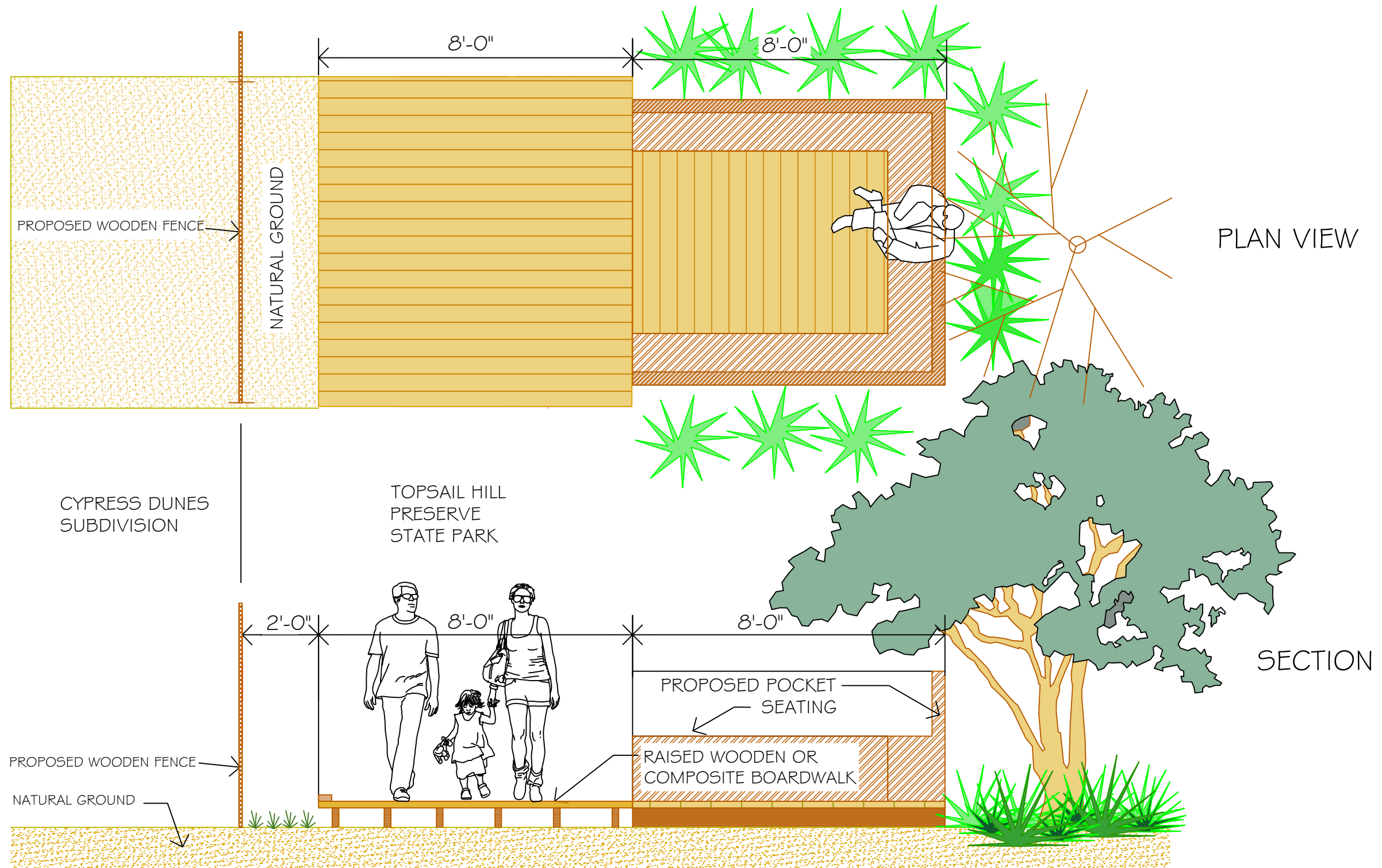

SHEET NO.

C.3

Gulf Environmental Engineering, LLC

Gulf Environmental Engineering, LLC
 P.O. Box 28071
 Panama City, FL 32411
 (850) 527-7003
 Cert. of Authorization No.
 Licensed Business # 29933

DRAWN BY		APPROVED BY	
B.A. (AD&D)			
REVISIONS			
DATE	BY	DESCRIPTION	



POCKET SEATING/TURNAROUND
TOPSAIL HILL PRESERVE STATE PARK
 SANTA ROSA BEACH, FL 32459

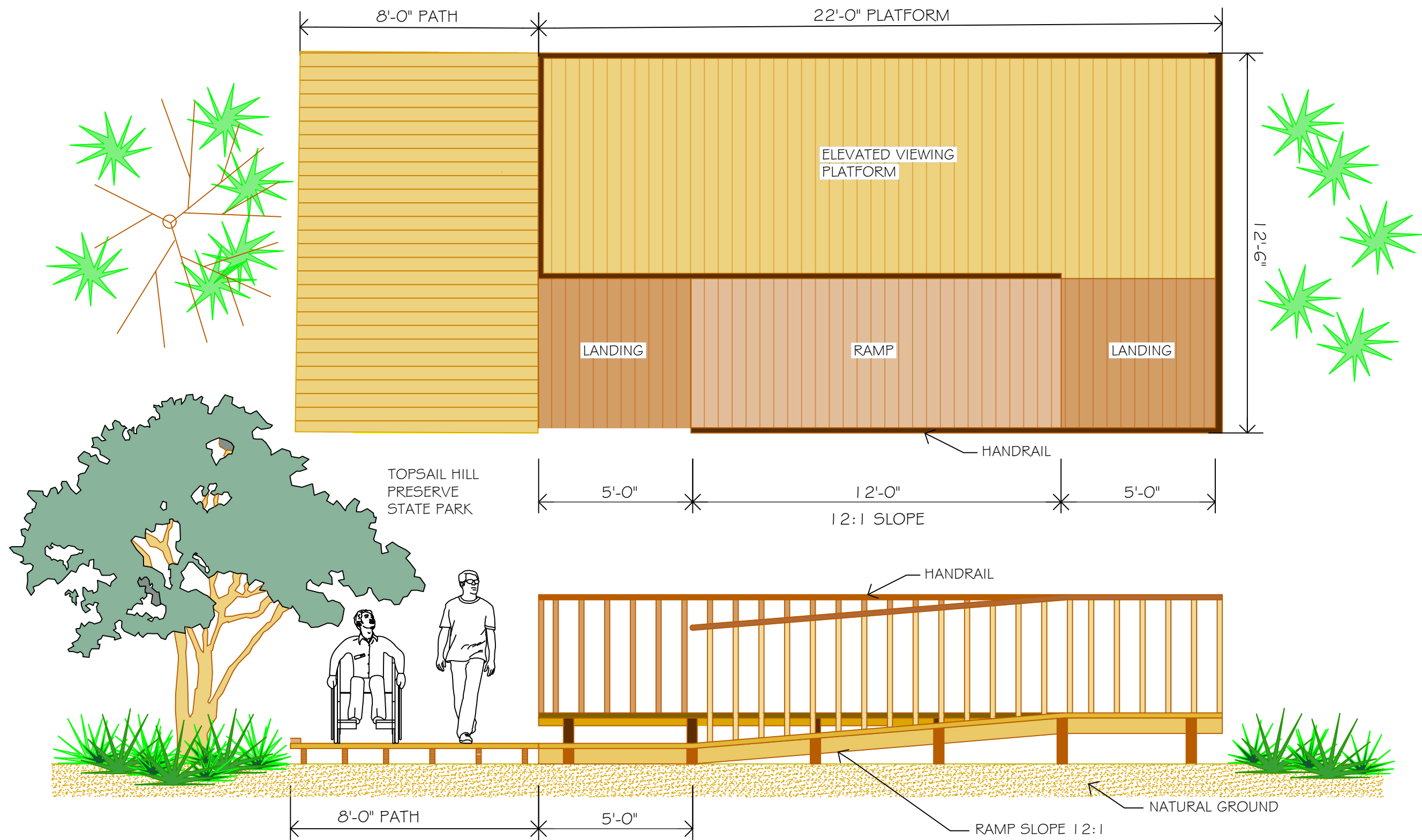

SHEET NO.

C.4



Gulf Environmental Engineering, LLC
 P.O. Box 28071
 Panama City, FL 32411
 (850) 527-7003
 Cert. of Authorization No.
 Licensed Business # 29933

DRAWN BY		APPROVED BY	
B.A. (AD&D)			
REVISIONS			
DATE	BY	DESCRIPTION	



VIEWING PLATFORM
 TOPSAIL HILL PRESERVE STATE PARK
 SANTA ROSA BEACH, FL 32459

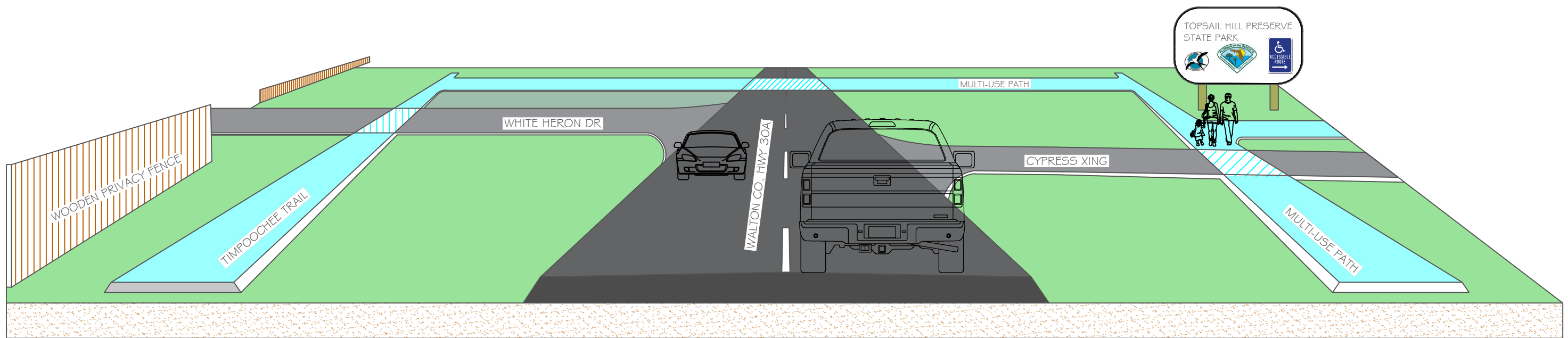

SHEET NO.
D.1



Gulf Environmental Engineering, LLC
 P.O. Box 28071
 Panama City, FL 32411
 (850) 527-7003
 Cert. of Authorization No.
 Licensed Business # 29933

DRAWN BY		APPROVED BY	
B.A. (AD&D)			
REVISIONS			
DATE	BY	DESCRIPTION	



WALTON CO. HWY 30A ENTRANCE
TOPSAIL HILL PRESERVE STATE PARK
 SANTA ROSA BEACH, FL 32459

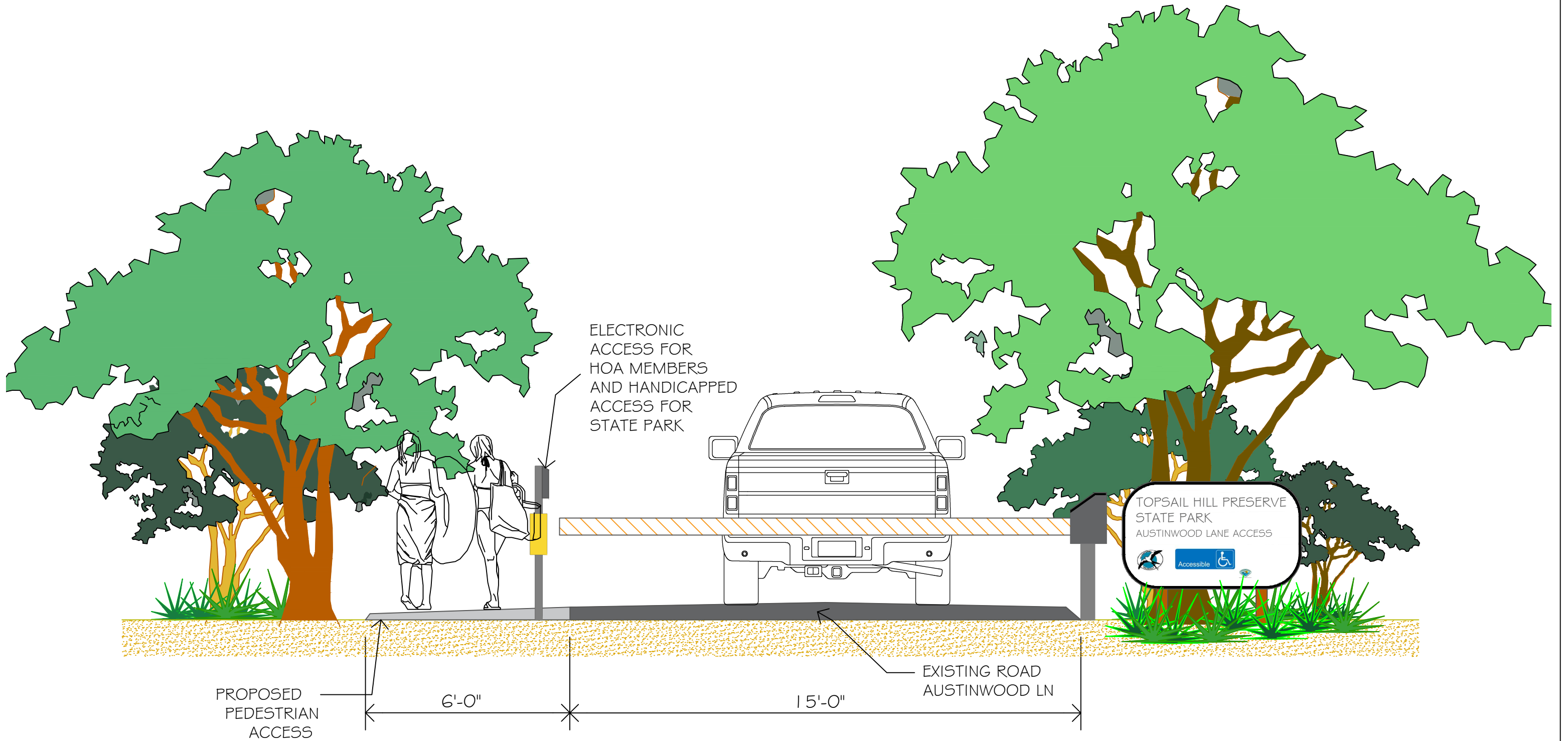

SHEET NO.

D.2



Gulf Environmental Engineering, LLC
 P.O. Box 28071
 Panama City, FL 32411
 (850) 527-7003
 Cert. of Authorization No.
 Licensed Business # 29933

DRAWN BY		APPROVED BY	
B.A. (AD&D)			
REVISIONS			
DATE	BY	DESCRIPTION	



AUSTINWOOD LN ACCESS
TOPSAIL HILL PRESERVE STATE PARK
 SANTA ROSA BEACH, FL 32459

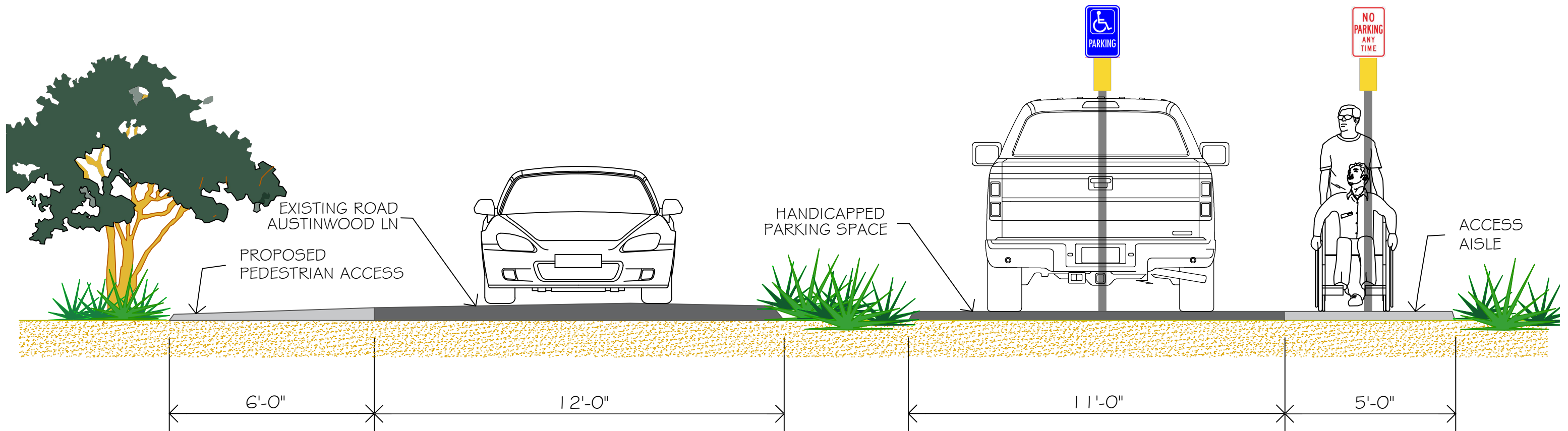

SHEET NO.
D.3



Gulf Environmental Engineering, LLC
 P.O. Box 28071
 Panama City, FL 32411
 (850) 527-7003
 Cert. of Authorization No.
 Licensed Business # 29933

DRAWN BY		APPROVED BY	
B.A. (AD&D)			
REVISIONS			
DATE	BY	DESCRIPTION	



**AUSTINWOOD LN
 CULDESAC**
 TOPSAIL HILL PRESERVE STATE PARK
 SANTA ROSA BEACH, FL 32459

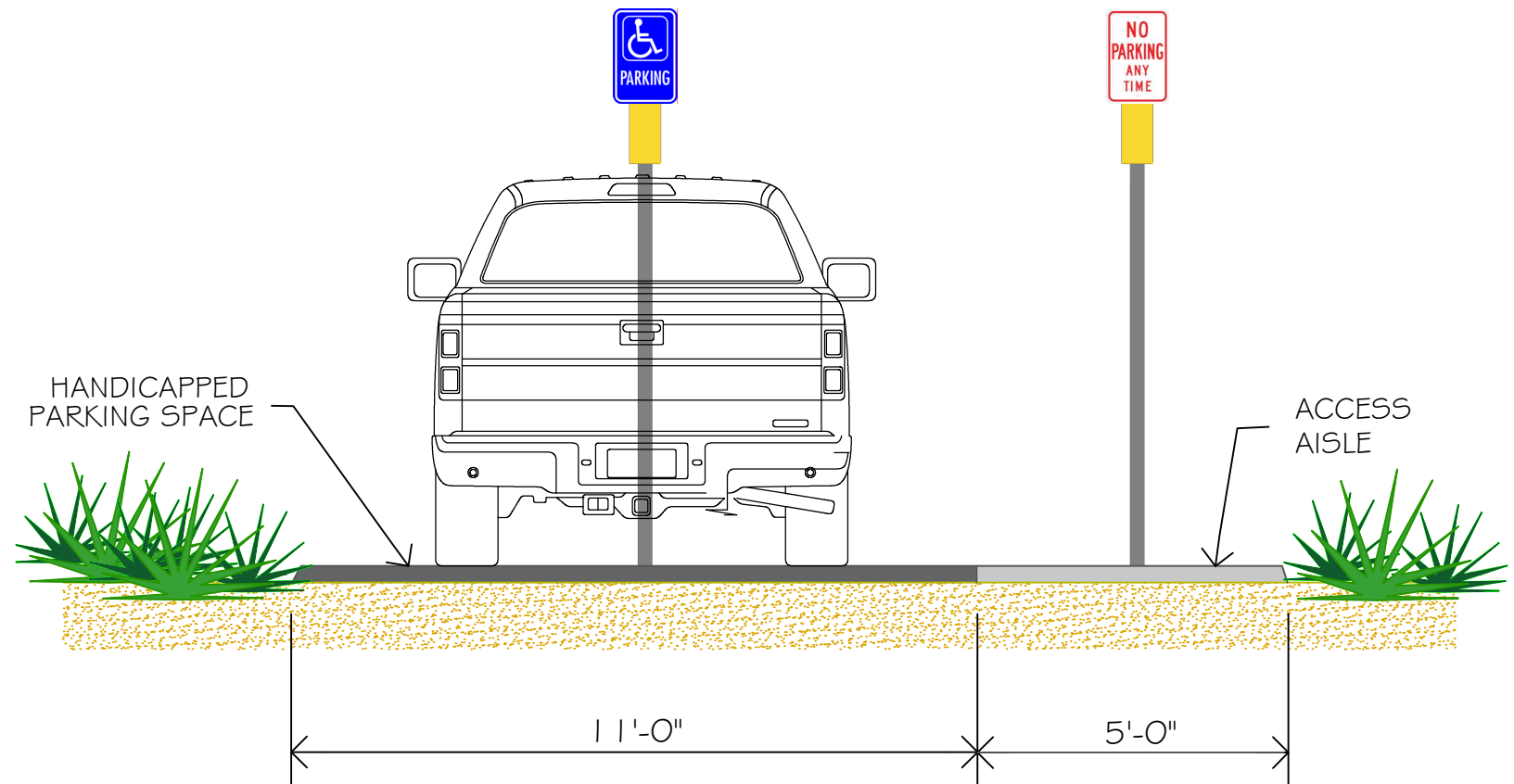

SHEET NO.

D.4



Gulf Environmental Engineering, LLC
 P.O. Box 28071
 Panama City, FL 32411
 (850) 527-7003
 Cert. of Authorization No.
 Licensed Business # 29933

DRAWN BY		APPROVED BY	
B.A. (AD&D)			
REVISIONS			
DATE	BY	DESCRIPTION	



AUSTINWOOD LN
HANDICAPPED PARKING SPACE
TOPSAIL HILL PRESERVE STATE PARK
SANTA ROSA BEACH, FL 32459

From: skicopmtn@everyactioncustom.com on behalf of [Jake Hodie](#)
To: [FLStateParkPlanning](#)
Subject: Topsail Hill
Date: Friday, December 7, 2018 2:47:39 PM

Dear Office of Park Planning, Florida Dept. of Environmental Protection,

I am a citizen writing to express my concerns regarding Topsail Hill State Park, which provides habitat to important imperiled species.

The world has been up and down in terms of protecting animals. Some great things have been done recently for them, but plenty of threats still remain.

So many of our waters, public lands, forests, and open spaces have already been ruined by development, drilling, encroachment, and other man-made harm! The animals are running out of places to live and be safe. Our wildlife are under threat from so many angles. They desperately need to be protected, mainly from humans.

Life is hard enough for people, let alone the animals.

Can't we please offer them some much needed help?!

All Floridians should have equal access to our state parks and I support a single public access point, which will ensure only monitored access into the park.

Please keep this incredible park accessible to all while protecting our shorebirds, imperiled wildlife, and unique ecosystems that would be threatened by unnecessary private access to the park.

Sincerely,

Jake Hodie

145 STARWOOD Aspen, CO 81611

skicopmtn@aol.com

From: otoole6526@everyactioncustom.com on behalf of [Judith Otoole](#)
To: [FLStateParkPlanning](#)
Subject: Topsail Hill
Date: Friday, December 7, 2018 2:40:17 PM

Dear Office of Park Planning, Florida Dept. of Environmental Protection,

I am a citizen writing to express my concerns regarding Topsail Hill State Park, which provides habitat to important imperiled species. All Floridians should have equal access to our state parks and I support a single public access point, which will ensure only monitored access into the park.

Please keep this incredible park accessible to all while protecting our shorebirds, imperiled wildlife, and unique ecosystems that would be threatened by unnecessary private access to the park.

Sincerely,
Judith Otoole
559 S McCall Rd Englewood, FL 34223-3669
otoole6526@hotmail.com

From: [David Schofield](#)
To: [Alsentzer, Daniel](#)
Cc: kristi_yanchis@fws.gov
Subject: RE: The Public Hearing on Dec 5th
Date: Thursday, December 6, 2018 9:14:09 PM

Sorry I somehow hit the send button before finishing the email below. My recommendation is that Topsail adopt a resolution that states no additional entry points will be considered on the eastern or western boundary or along the 98 boundary for a period of 15 years! This will be a relentless push every year if the DEP does not take some drastic position. Dave Schofield 678 481 3015

Greetings; I was a little shell shocked by the anger in the room. I talked for 3 minutes and shared my written comments with you and was booed and called a liar by Cypress Dunes speaker that followed. I listened to the Cypress Dunes owners arguments for the Cypress Dunes board walk through the park, namely;

1. The board walk will help the dune mouse and other shore birds and will be good for the environment as people are breaking the law and going through the dunes anyway. I have walked the beach and seen beer cans, etc. left on the beach. I went to see why there was this trash area, and notice no foot prints coming from the beach. The foot prints came to and from the dunes and they lead to Cypress Dunes. Cypress Dunes is breaking the law and asking for a boardwalk to help them stay off the dunes. If they break the law now, why would a boardwalk stop them? This made no sense to me.
2. The other argument is that this board walk will take pressure off other access points. This makes no sense either, as the only people that can or will use this board walk are Cypress Dunes residents or Austinwood lane residents. Austinwood is the street that separates Phase I and Phase II of Cypress Dunes.
3. The Cypress Dunes speakers all said it had nothing to do with the money they will make. I shared that I am a Cypress Dunes owner and knew that there was not beach access when I bought the lot and that I believe I will have a windfall profit if the boardwalk happens. Their denial that this is not about the money does not pass the smell test. If this were a public access, why would the Cypress Dunes homeowners association pay \$500,000 to \$600,000 for a board walk and likely in excess of \$1,000,000 for the parking spots, not to mention the \$500,000 in lobbyist and attorney fees already spent? If it is public access, the public should pay for it!!

All of the speakers in favor of the Cypress Dunes boardwalk were Cypress Dunes property owners with two exceptions; Bill Muldowney and George (Spanish speaking person). I do not know George, but feel fairly certain he is tied to Cypress Dunes in some way. I do know Bill Muldowney. He is the person that opened with "I do not live in Cypress Dunes." He explained that this is simply a boardwalk for the public and it is not a private boardwalk. He called everyone that disagreed with him Pinocchios (liars).

To give you some background, I owned property on Austinwood lane as well. Cypress Dunes negotiated easement agreements with each homeowner on Austinwood Lane. Austinwood is a private road where owners own title to the middle of the road and give each other easements

defined in the declarations. NO ONE on Austinwood was willing to give Cypress Dunes a controlling easement if there were going to be “public” cars driving down Austinwood Lane. To meet this requirement, Cypress Dunes agreed to pay for a gate to be installed at the beginning of Austinwood Lane to PREVENT PUBLIC ACCESS to the entrance to Topsail that is being proposed. In Addition, Cypress Dunes agreed to let all Austinwood owners, like Muldowney, have full access to the tennis courts, club house, pool and gym at Cypress Dunes for about ¼ of the dues that Cypress Dunes owners pay. In some cases, Tracy Sweetland, there are life time zero dues! I personally saw and have copies of these easements if it is of any interest.

The truth about the access labeled as “public”: the Cypress Dunes community does not want the public coming through their gate for access to the board walk and the Austinwood lane owners do not want the public coming through their road either!. They have gated off the access to make it nearly impossible for anyone to use, except them.

As an aside, Jim Sumptner said that Cypress Dunes would buy 240 passes (one for each lot). That means that someone renting their unit to tourists gets an annual pass that can be used by all the weekly renters. No other homeowner gets that deal. I have a house I rent and I have an annual pass. I do not get to give my pass to renters and tell them they can enter Topsail for free all year.

Lastly, everyone says “single” access that is opposed to the boardwalk. This too is not accurate. On the west (San Destin), thousands enter the beach directly from the beach. To the east, thousands enter the beach at the Bishop Street public walk over (that has shower facilities). There is a 30 A trolley that picks people up and drops them to and from the Bishop access all summer long! There are currently 3 entrances to Topsail Hill Preserve and no one mentioned the direct beach access – they should count an access points into topsail.

From: [Elizabeth Wood](#)
To: [Alsentzer, Daniel](#); [FLStateParkPlanning](#)
Subject: support of beach access at east end of Topsail Hill Preserve State Park
Date: Friday, December 7, 2018 12:03:57 PM

Dear Mr. Alsentzer,

Thank you for the opportunity to offer in writing my support of the addition of a public beach access point through our public state park, Topsail Hill Preserve State Park.

I support the plan to put a public entrance on Austinwood Lane. This will provide a direct legal neighborhood access point to the inaccessible east end of the park with environmental protection in mind. Additional public access/pathways are absolutely needed now. It will ease the strain on other current access points nearby and help reduce car traffic along 30A. Parking at current public access points is often impossible without using the shoulder for parking on 30A.

Just like the customary use battle for access to our beaches, our state parks/beaches are meant for the use and enjoyment of all. It is common knowledge that Walton County is on the hunt to buy millions of dollars worth of additional land to provide beach access to our valued coastline. Walton County has more visitors and residents than can fit in the few public access points to public beaches particularly on the west end 30A. Our coastline is a huge attraction to locals, people all over the country and world. It provides tax dollars. Topsail Hill Preserve State Park has 3 miles of beach with very few people who go to the trouble of going to the main entrance, parking, waiting on the tram schedule and getting down to the beach. It is surprising to me that there's only one boardwalk to the beach in a park the size of Topsail Hill Preserve.

The current plan proposed includes detailed work with state biologists and leading environmental experts, that can withstand any level of scrutiny. This particular park deserves this love and care devoted to it with the goal to share it with all but in a way that preserves it's ecosystem. It deserves to be shared, showcased and admired.

You probably know that South Walton County has been listed in National Geographic Traveler as one of 7 premier 2019 destinations in the world for nature lovers. What an honor to be included in a list with the Amazon and Tahiti. Our beautiful State park is a recognized gem on Florida's South Walton coast and is meant to be offered to our state's residents and visitors to enjoy and appreciate. People are going to continue to flock to our area likely in larger numbers. Change is coming and lots of people with it and lots of tax dollars! Let's prepare and preserve. The current plan proposed gives an opportunity to move productively forward with change and not reactively against it.

Thank you so much for your time,

Elizabeth Wood

From: [Yanchis, Kristi](#)
To: [Alsentzer, Daniel](#)
Subject: Re: [EXTERNAL] Topsail Hill Preserve State Park - public meeting, Dec. 5, 2018
Date: Monday, December 17, 2018 3:32:05 PM

Hi Daniel-

Here are my comments pertaining a second beach access through Topsail Hill Preserve State Park:

This same issue came up a couple years ago and I provided comments in opposition then as well. I can't remember if it was written or verbal comments. This area is a Preserve, which from my understanding has a smaller allowable development footprint than other state parks. Former park staff have told me that only 5% of Topsail is allowed to be developed and they have already hit that mark. I am curious to know if this still applies. Since this park was purchased for preservation at the request of Floridians, it should stay that way. It was the intent of Floridians to protect the natural resources this park provided while the surrounding area succumbed to intense development over the years. This park contains Federally protected species such as the Choctawhatchee Beach Mouse (CBM), nesting sea turtles, and wintering shorebirds. Additionally we work closely with FWC to ensure the needs for state protected nesting shorebirds are considered as well. The proposed boardwalk is projected to go through critical habitat for CBM and empty out onto the flat beach used by birds and sea turtles. Ordinarily a boardwalk or walkover from a private house or commercial structure to get over the dunes and out to the beach is considered a conservation measures. This boardwalk falls into a different category because this part of the park is currently contiguous and not bisected by any kind of structure, nor is it private property that triggers property rights issues. This is not a conservation measures because the alternative is to have it natural and intact is better. CBM is likely the most endangered species found in Topsail SP and the management plan dictates that CBM habitat and usage be considered when park projects are planned on or nears the beach or dunes. Not only would this boardwalk bisect the contiguous habitat, it would direct more people onto the beach at higher densities than currently experiencing. Currently, if you want to experience this portion of the beach, you are required to put some effort in and walk. Not many people choose to do this, so there is less pressure on the habitat and the species. There is a halo effect for habitat disturbance from a boardwalk and people exiting the boardwalk, this halo of disturbance increases fragmentation at those points. Fire management of the habitat will also become more difficult as you will have to take precaution not to burn the boardwalk. So either more habitat would be impacted by making a firebreak or the habitat would become more overgrown due to lack of management.

For CBM, this park is the largest tract of intact coastal dune habitat in the western portion of this range. It is imperative that CBM are able to traverse the entire habitat limits within the park. The struggle happens when the mice try to expand within their native range to other parks; such as Henderson, Deer Lake, Grayton, and St. Andrews. The habitat off park lands are so fragmented and altered that it is impossible for CBM to naturally traverse their historic range without human management assistance. Currently, the Topsail CBM population appears relatively stable, however a couple years ago there was a concerning dip as noticed by our monitoring efforts. Of more concern at the moment is the possible extirpation (or near extirpation) of CBM at all or portions of Deer Lake and Grayton SPs. Agency and land managers will be discussing this issue soon. At the core of the discussion will be

impacts related to human use. CBM can not afford any more impacts to the core conservation lands without putting us on a direct path towards localized or range-wide extinction. CBM were extremely impacted in the eastern portion of their range by Hurricane Michael, this area was previously the stronghold for CBM.

Other concerns with this access are the increased amount of trash that comes with an increase in human use, an increase in predators that follow human use, and the precedent it could set by opening up a separate access through a State Park at the request of a few people.

A lot of support for the new access was from the public claiming that both additional public use and conservation can be had; that their needed to be a compromise. Coastal wildlife has already had to compromise more than humans, which is why they are left with postage stamp sized habitat alcoves among a vast coastline of development. Wildlife can not continue to give up their habitat in favor of human use, there simply isn't enough of it left. However, if the State Parks or Walton County want to discuss better places for additional public access and conservation opportunities, I would be more than happy to help. I am supportive of the idea of a passive, walking/biking beach access for the public located in an appropriate spot.

At the root of this issue is poor long term planning by the local government for public beach access. The State Parks can not be the back up plan to alleviate the lack of public beaches and accesses. State Parks are available for the public to experience a different sort of beach experience that is not always the easiest to access or has every amenity at arms reach. These parks offer a natural experience with limited human comforts. Specifically, Topsail offers a bike ride or tram experience as opposed to a beachfront parking experience with a short walk to claim your spot. That is how it should be at a State Park. This management philosophy affords endangered species the ability to coexist with human development.

I am also concerned with the illegal access that was mentioned as causing the need for this project. I strongly urge Topsail State Park to look into dealing with this another way. I would be more than willing to sit down with park staff to participate in these discussions if this access is causing impacts to CBM habitat.

There was also another potential option mentioned at the public meeting. That option appears to direct people onto lands the County purchased for CBM conservation with Federal dollars. I believe this option has also been explored in the past and that option is inconsistent with the purchase of that parcel. No photos were provided as to this other option, so I can not be certain the Federal grant parcel is the one mentioned.

I look forward to discussions related to Topsail State Park and Federally protected species.

Thank you for the opportunity to comment on this project.

On Fri, Nov 16, 2018 at 4:03 PM Alsentzer, Daniel <Daniel.Alsentzer@dep.state.fl.us> wrote:

Hi,

The Florida Park Service will be holding a public meeting on **Wednesday, December 5** to hear public comments and recommendations regarding beach access in Topsail Hill Preserve State Park. Everyone is welcome to attend. The format of the meeting will allow participants to speak for three minutes. For individuals wishing to deliver a formal presentation, please contact the Office of Park Planning in advance.

Rather than the DRP presenting proposals, the intention of the meeting is to hear and consider comments from the public. No decisions about public beach access will be rendered by DRP at this meeting. Written comments will also be accepted after the meeting until December 19. After all public comments have been considered, the DRP will proceed with drafting the unit management plan for the park. Following completion of a draft unit management plan and internal review, we will be returning to the public to receive further input on all land use and resource management proposals.

Please see attached for meeting details.

We thank you in advance for your interest in Topsail Hill Preserve State Park.



Daniel Alsentzer

Florida Department of Environmental Protection

Division of Recreation and Parks

Office of Park Planning

Planning Manager

daniel.alsentzer@FloridaDEP.gov

Office: (850) 245-3073

Cell: (850) 339-5414



--
Kristi Yanchis
Ecologist

U.S. Fish and Wildlife Service
Panama City Field Office
1601 Balboa Ave.
Panama City, FL 32405

Ph: (850) 769-0552 x252
Fax: (850) 763-2177

Need to restore your coastal dunes after Hurricane Michael?
Here's how to properly do it.....

<https://www.fws.gov/southeast/pdf/manual/dune-restoration-and-enhancement-for-the-florida-panhandle.pdf>

NOTE: This email correspondence and any attachments to and from this sender is subject to the Freedom of Information Act (FOIA) and may be disclosed to third parties.

From: john@everyactioncustom.com on behalf of [John Farmer](#)
To: [FLStateParkPlanning](#)
Subject: Topsail Hill
Date: Friday, December 7, 2018 2:12:06 PM

Dear Office of Park Planning, Florida Dept. of Environmental Protection,

I am a citizen writing to express my concerns regarding Topsail Hill State Park, which provides habitat to important imperiled species. All Floridians should have equal access to our state parks and I support a single public access point, which will ensure only monitored access into the park.

Please keep this incredible park accessible to all while protecting our shorebirds, imperiled wildlife, and unique ecosystems that would be threatened by unnecessary private access to the park.

Sincerely,
John Farmer
285 Wilderness Way Santa Rosa Beach, FL 32459-5882
john@YellowfinOceanSports.com

From: Ceci@everyactioncustom.com on behalf of [Cecile Sanchez](#)
To: [FLStateParkPlanning](#)
Subject: Topsail Hill
Date: Friday, December 7, 2018 12:39:40 PM

Dear Office of Park Planning, Florida Dept. of Environmental Protection,

I am a citizen writing to express my concerns regarding Topsail Hill State Park, which provides habitat to important imperiled species. All Floridians should have equal access to our state parks and I support a single public access point, which will ensure only monitored access into the park.

Please keep this incredible park accessible to all while protecting our shorebirds, imperiled wildlife, and unique ecosystems that would be threatened by unnecessary private access to the park.

Sincerely,
Cecile Sanchez
260 Cypress Dr Key Biscayne, FL 33149-1208
Ceci@realestatekeybiscayne.com

From: janea1962@everyactioncustom.com on behalf of [Jane George](#)
To: [FLStateParkPlanning](#)
Subject: Topsail Hill
Date: Friday, December 7, 2018 11:55:28 AM

Dear Office of Park Planning, Florida Dept. of Environmental Protection,

I am a citizen writing to express my concerns regarding Topsail Hill State Park, which provides habitat to important imperiled species. All Floridians should have equal access to our state parks and I support a single public access point, which will ensure only monitored access into the park.

Please keep this incredible park accessible to all while protecting our shorebirds, imperiled wildlife, and unique ecosystems that would be threatened by unnecessary private access to the park.

Sincerely,
Jane George
7650 Wood Stream Dr Pensacola, FL 32514-6564
janea1962@verizon.net

From: hungryharpole@everyactioncustom.com on behalf of [Thane Harpole](#)
To: [FLStateParkPlanning](#)
Subject: Topsail Hill
Date: Monday, December 10, 2018 12:06:37 AM

Dear Office of Park Planning, Florida Dept. of Environmental Protection,

I am a citizen writing to express my concerns regarding Topsail Hill State Park, which provides habitat to important imperiled species. All Floridians should have equal access to our state parks and I support a single public access point, which will ensure only monitored access into the park.

Please keep this incredible park accessible to all while protecting our shorebirds, imperiled wildlife, and unique ecosystems that would be threatened by unnecessary private access to the park.

Sincerely,
Thane Harpole
2668 Kings Creek Rd Hayes, VA 23072-4324
hungryharpole@yahoo.com

From: ale@everyactioncustom.com on behalf of [Alejandra Benito](#)
To: [FLStateParkPlanning](#)
Subject: Topsail Hill
Date: Sunday, December 9, 2018 10:39:53 PM

Dear Office of Park Planning, Florida Dept. of Environmental Protection,

I am a citizen writing to express my concerns regarding Topsail Hill State Park, which provides habitat to important imperiled species. All Floridians should have equal access to our state parks and I support a single public access point, which will ensure only monitored access into the park.

Please keep this incredible park accessible to all while protecting our shorebirds, imperiled wildlife, and unique ecosystems that would be threatened by unnecessary private access to the park.

Sincerely,
Alejandra Benito
12391 Mcgregor Blvd Fort Myers, FL 33919-3143
ale@ybhome.net

From: lauracollette@everyactioncustom.com on behalf of [Laura Collette](#)
To: [FLStateParkPlanning](#)
Subject: Topsail Hill
Date: Sunday, December 9, 2018 7:16:16 PM

Dear Office of Park Planning, Florida Dept. of Environmental Protection,

I am a citizen writing to express my concerns regarding Topsail Hill State Park, which provides habitat to important imperiled species. All Floridians should have equal access to our state parks and I support a single public access point, which will ensure only monitored access into the park.

Please keep this incredible park accessible to all while protecting our shorebirds, imperiled wildlife, and unique ecosystems that would be threatened by unnecessary private access to the park.

Sincerely,
Laura Collette
4199 Double Cut Dr Deland, FL 32724-9782
lauracollette@aol.com

From: lisajunior@everyactioncustom.com on behalf of [Lisa Salazar](#)
To: [FLStateParkPlanning](#)
Subject: Topsail Hill
Date: Sunday, December 9, 2018 6:17:26 PM

Dear Office of Park Planning, Florida Dept. of Environmental Protection,

I am a citizen writing to express my concerns regarding Topsail Hill State Park, which provides habitat to important imperiled species. All Floridians should have equal access to our state parks and I support a single public access point, which will ensure only monitored access into the park.

Please keep this incredible park accessible to all while protecting our shorebirds, imperiled wildlife, and unique ecosystems that would be threatened by unnecessary private access to the park.

Sincerely,
Lisa Salazar
PO Box 5795 Shasta Lake, CA 96089-5795
lisajunior@netscape.com

From: rainlily@everyactioncustom.com on behalf of [Jane Walsh](#)
To: [FLStateParkPlanning](#)
Subject: Topsail Hill
Date: Sunday, December 9, 2018 5:57:00 PM

Dear Office of Park Planning, Florida Dept. of Environmental Protection,

I am a citizen writing to express my concerns regarding Topsail Hill State Park, which provides habitat to important imperiled species. All Floridians should have equal access to our state parks and I support a single public access point, which will ensure only monitored access into the park.

Please keep this incredible park accessible to all while protecting our shorebirds, imperiled wildlife, and unique ecosystems that would be threatened by unnecessary private access to the park.

Sincerely,
Jane Walsh
3850 NE 4th Ave Pompano Beach, FL 33064-4343
rainlily@bellsouth.net

From: lrgoodman@everyactioncustom.com on behalf of [Larry Goodman](#)
To: [FLStateParkPlanning](#)
Subject: Topsail Hill
Date: Sunday, December 9, 2018 5:54:24 PM

Dear Office of Park Planning, Florida Dept. of Environmental Protection,

Hello,

I am very opposed to the request for an unstaffed entrance through Topsail Hill State Park.

I am a citizen writing to express my concerns regarding Topsail Hill State Park, which provides habitat to important imperiled species. All Floridians should have equal access to our state parks and I support a single public access point, which will ensure only monitored access into the park.

Please keep this incredible park accessible to all while protecting our shorebirds, imperiled wildlife, and unique ecosystems that would be threatened by unnecessary private access to the park.

Sincerely,
Larry Goodman
3215 Newton Dr Pensacola, FL 32503-5108
lrgoodman@bellsouth.net

From: mkoosfl@everyactioncustom.com on behalf of [Mary Anne Koos](#)
To: [FLStateParkPlanning](#)
Subject: Topsail Hill
Date: Monday, December 10, 2018 3:09:48 PM

Dear Office of Park Planning, Florida Dept. of Environmental Protection,

I remember when TopSail was acquired by the state 20 years ago and how excited we were to have been able to protect such a jewel. Who knew then how quickly South Walton would develop.

Please continue to keep this small chunk of Florida wild, and limit visitor access through existing land access points.

Sincerely,
Mary Anne Koos
389 Castleton Cir Tallahassee, FL 32312-1439
mkoosfl@aol.com

From: [Lisa](#)
To: [FLStateParkPlanning](#)
Subject: Vote for beach access on 30a Topsail Hill State Park
Date: Monday, December 10, 2018 2:14:11 PM

I own two homes on 30a and it has come to my attention that the east end of 30a is in desperate need of Myra beach access and parking. Summers on 30a are insanely business and it's hard to find a place to park if you don't get there early. If you have same children forget about getting your parking place back after a midday nap.

30a is a treasure that we were thrilled to find and we want to preserve our area by having designated beach access and parking places. Tourism is huge for our area but we need to make sure that we keep things looking classy, safe and provide places for all of our beaches to be used.

Thank you.

Lisa Wightman
38W090 Heritage Oaks dr
St. Charles Il 60175

I currently live in Illinois but I own two homes, with my husband, on the east end of 30a near Topsail.

If you have questions feel free to contact me. Thank you for listening.

From: [Elizabeth Wood](#)
To: [Alsentzer, Daniel](#); [FLStateParkPlanning](#)
Subject: support of beach access at east end of Topsail Hill Preserve State Park
Date: Friday, December 7, 2018 12:03:58 PM

Dear Mr. Alsentzer,

Thank you for the opportunity to offer in writing my support of the addition of a public beach access point through our public state park, Topsail Hill Preserve State Park.

I support the plan to put a public entrance on Austinwood Lane. This will provide a direct legal neighborhood access point to the inaccessible east end of the park with environmental protection in mind. Additional public access/pathways are absolutely needed now. It will ease the strain on other current access points nearby and help reduce car traffic along 30A. Parking at current public access points is often impossible without using the shoulder for parking on 30A.

Just like the customary use battle for access to our beaches, our state parks/beaches are meant for the use and enjoyment of all. It is common knowledge that Walton County is on the hunt to buy millions of dollars worth of additional land to provide beach access to our valued coastline. Walton County has more visitors and residents than can fit in the few public access points to public beaches particularly on the west end 30A. Our coastline is a huge attraction to locals, people all over the country and world. It provides tax dollars. Topsail Hill Preserve State Park has 3 miles of beach with very few people who go to the trouble of going to the main entrance, parking, waiting on the tram schedule and getting down to the beach. It is surprising to me that there's only one boardwalk to the beach in a park the size of Topsail Hill Preserve.

The current plan proposed includes detailed work with state biologists and leading environmental experts, that can withstand any level of scrutiny. This particular park deserves this love and care devoted to it with the goal to share it with all but in a way that preserves it's ecosystem. It deserves to be shared, showcased and admired.

You probably know that South Walton County has been listed in National Geographic Traveler as one of 7 premier 2019 destinations in the world for nature lovers. What an honor to be included in a list with the Amazon and Tahiti. Our beautiful State park is a recognized gem on Florida's South Walton coast and is meant to be offered to our state's residents and visitors to enjoy and appreciate. People are going to continue to flock to our area likely in larger numbers. Change is coming and lots of people with it and lots of tax dollars! Let's prepare and preserve. The current plan proposed gives an opportunity to move productively forward with change and not reactively against it.

Thank you so much for your time,

Elizabeth Wood

From: [wonder why](#)
To: [FLStateParkPlanning](#)
Subject: NO additional access for Topsail Preserve State Park
Date: Tuesday, December 11, 2018 12:59:35 PM

NO additional access for Topsail Preserve State
Park.

From: [Ruben Cruz](#)
To: [FLStateParkPlanning](#)
Subject: I support an additional beach access in Topsail Hill State Park"
Date: Wednesday, December 12, 2018 9:55:09 AM

I have been vacationing on 30-A for over thirty years. Our family loved the west side of 30-A but stop vacationing on that side because of the lack of beach access. I strongly support the beach access in Topsail Hill State Park. Thank you.

Ruben J. Cruz, Esq. | Attorney
Cruz & Associates, P.C. | 2620 Buford Hwy., Atlanta, GA 30324
Ruben@cruzfirm.com | (O): [\(404\) 237-2040](tel:404-237-2040) | Fax: [\(404\) 237-4080](tel:404-237-4080)

NOTICE: This email and all attachments are PRIVILEGED AND CONFIDENTIAL pursuant to the Electronic Communications Privacy Act, 18 U.S.C. §§ [2510-2521](#) and intended SOLELY for the recipients as identified in the "To", "Cc", and "Bcc" lines of this email. If you are not an intended recipient, your receipt of this email and its attachments is the result of an inadvertent disclosure or unauthorized transmittal. Sender reserves and asserts all rights to confidentiality, including all privileges that may imply. Pursuant to those rights and privileges, an unintended recipient is to immediately DELETE and DESTROY all copies of the email and its attachments, in whatever form, and immediately NOTIFY the sender of the receipt of this email by return e-mail or at [404-237-4080](tel:404-237-4080). DO NOT review, copy, forward, or rely on the email and its attachments in any way. Please note that no duties are intended or created by this communication. If you have not executed a fee contract, this firm does NOT represent you as your attorney. All rights of the sender for violations of the confidentiality and privileges applicable to this email and any attachments are expressly reserved.

From: [Maggie DaPonte](#)
To: [FLStateParkPlanning](#)
Subject: - Proposed Public Beach Access at Topsail Hill Preserve State Park.
Date: Thursday, December 13, 2018 1:34:18 PM

Dear planning board for Florida state park planning.

I recently stayed in a beautiful Home in gulf beach dunes. We loved being there but access to the local state park would have made our stay even more enjoyable. Having beach access would have helped our daughter, who is in a wheelchair, have more access to a closer beach. Walking with her and having the home close by would have made her day more enjoyable. Parking at the other beaches is difficult and usually full. Parking is far from the beach and made it more difficult for her and less enjoyable. Your state parks are so wonderfully accessible, except for parking.

I would hope that you would vote yes to making the top sail beach accessible by boardwalk. It would be lovely to walk through the park area on a boardwalk and see the dunes in their natural state. The local houses are well kept and I'm sure the dunes would be kept that way too in their clean and natural state.

Please vote yes to make this park easily accessible to the disabled.

I appreciate you're listening to a mom that would like her daughter to be comfortable doing just what the rest of her family is doing.

Thanks
Maggie daPonte
Georgia resident
Hopefully a home owner in your area soon.

Sent from my iPhone

From: [Andrew Kurkjian](#)
To: [FLStateParkPlanning](#)
Cc: [Hal Gaultney](#)
Subject: Add a beach access in Topsail Hill Preserve State Park
Date: Friday, December 14, 2018 5:02:29 PM

Dear Florida State Park Planning,

There are lots of homeowners on the east side of Topsail Hill Preserve State Park. Some have no beach access, yet the State Park has 3 miles of beach. The mission of the Park is to provide 'resource-based recreation' which clearly refers to the beach, in addition to lakes, etc.

I live within walking distance of the beach. In order for me to use the beach at Topsail, I am asked to drive 1 mile in the opposite direction, park and take a shuttle. The shuttle takes me to the beach that I could have walked to, if there were only a walking path. This is frustrating for those who are within walking distance. That includes a lot of homes.

A walkway over the dunes is an attraction in itself. You can go there for sunset, have your picture taken, but most importantly, see the beautiful dunes...among the most beautiful on the planet. What a shame that they cannot be seen and appreciated, due to the lack of a boardwalk.

The park has trails, but if a trail goes to the beach, somehow this is portrayed as a bad trail. This makes no sense. A boardwalk over the dunes protects the dunes. People make walk over the dunes with no boardwalk, but not if there is one. Protecting the dunes is something we all want, and you should do something about.

You actually have a second beach access that has no boardwalk. You walk through the dunes, not over them. If that is ok, then why not a boardwalk? And why is it located so far from anywhere that no one uses it?

The one boardwalk beach access is perfect for campers because the shuttle leaves from the campground. If you look at who is on the beach, it is campers. Topsail is a campground beach. It is not providing recreation for residents.

If is really hard for you to secure the park so that the only access is via the entrance. The fences are low and falling down in places. You can walk in from the north, east, south and west sides without jumping the fence. I think you should focus on the homes that are closest to the park, and allow at least pedestrians to walk into the park.

Point Washington Park had entrances all over the place, yet Topsail wants to be fenced off?

My wife and I just joined the Santa Rosa Beach and Golf Club. We are willing to pay for a parking space next to the beach, and access to the beach. A lot of residents are probably willing to help pay for access to the Topsail Beach, but it has to be more convenient than driving to the entrance and taking the shuttle. For us, being able to walk to the beach would be the best.

A boardwalk over the dunes is going to benefit those who live closest more than it benefits those who live farther away. Is that a reason not to put in a boardwalk? That logic is faulty. If this is not put it because it will favor people living closer, then you made a bad decision.

I love nature. I don't want to do anything to disrupt birds and mice and turtles. But to go to the extreme wanting to keep people to a minimum is bad logic. This is a state park with a mission of recreation for people. You already have campers. Why do you favor campers over residents, who paid handsomely for their homes, while campers did not. To me that sounds like you are discriminating against residents.

One beach access is 10 feet wide, out of 17,000 feet of beach. This will have insignificant impact, just as the existing one has had no negative impact on birds, mice and turtles.

If the park needs money and people to get improvements made, why not created a funding mechanism for specific projects. I would help with that!

Andy

From: [Janice](#)
To: [FLStateParkPlanning](#)
Subject: Additional Beach Access is need on the Eastern side of Topsail Park
Date: Monday, December 17, 2018 9:11:35 AM

Good morning!

First, I want to say we can have both; we can have an access and we can have protection for Park plants and wildlife; it does not have to be one or the other. The Park's existing Unit Management Plan addresses the need to balance recreation with protecting animals and plants. It was never meant to shut out people. The opposition seems to think a Preserve Park is about animals and plants only. That is just not the case; there are preserve parks all over Florida that have boardwalks, many to the beach. In fact, boardwalks are embraced across this nation as the most ecologically sound way to transport people so that they can enjoy what Parks offer, I.e., Yellowstone and Yosemite.

I have been working on a possible beach access for seven plus years, and I want to share what I envision for this boardwalk.

I envision:

1. A stunning, ecologically sound, handicap accessible boardwalk across our treasured Park.
2. A way for nearby residents of 600 plus households to walk or bike to the beach without getting into their cars and congesting the roadway and other accesses.
3. A cherished destination for bikers up and down 30-A.
4. A public access with public parking so that residents from other areas of Walton County, as well as visitors, can enjoy the beach without having to maneuver customary use issues.
5. The opposition will see this boardwalk as a landmark public access that addresses their concerns and more; and I envision they will become regular users.
6. A hugely successful partnership between the Park and locals near the access to foster an environment that protects flora and wildlife in the Park. This will include training by the Park and interpretive signage to teach beach goers to be good stewards of the beach and of the Park.
7. An increase in local use of the Park, which is an ongoing concern for the Park.

THANK YOU!

Janice Gaultney
256-214-2221

From: [jphillips7000](#)
To: [FLStateParkPlanning](#)
Subject: Additional public beach access is needed at Topsail Hill State park
Date: Thursday, December 13, 2018 6:36:08 PM

My wife and I travel to this area at least four times a year. There is entirely too little beach access with parking. We are in favor of adding more at Topsail Hill Park.

Joe Phillips

Sent from my T-Mobile 4G LTE Device

From: [Bobby Surles](#)
To: [FLStateParkPlanning](#)
Subject: Additional public beach access needed at Topsail Hill State Park!
Date: Friday, December 14, 2018 3:13:33 PM

Additional public beach access needed at Topsail Hill State Park!

To Whom It May Concern,

I am strongly in favor of additional beach access on the east side of Topsail Hill State Park. My wife and I walk on the beach often, from Stallworth Beach Access to Topsail Hill State Park beach access. It is such a beautiful walk but with no additional way to access it, that part of the Park seems to be a waste. The State Park's motto is for people to enjoy nature and the beach. It would be nice to have an additional access to do this. Topsail Hill State Park is a wonderful facility, but it is difficult to access the beach from the main gate. As a local, it becomes problematic when you must enter the park, pay to get in, park your vehicle, wait for the tram, load your beach belongings, be driven to the beach and then finally wait for the tram when you are ready to leave. An additional access would be wonderful to learn about nature, trees, birds, and to sit and reflect on how lucky we are to have this State Park near us to enjoy. With the recent HB631 in affect, it is very difficult to find a place to take my family to the beach. With an additional beach access on the East end of the park, it would be so much easier just to be able to go the beach at one's leisure; Whether it was for an hour or a day.

As a local of Walton County, I ask that you please consider this plan so that generations can easily enjoy the beach year after year.

Thank You,

Bobby Surles

133 Cypress Passage

Santa Rosa Beach, FL 32459

From: [Pennye Surles](#)
To: [FLStateParkPlanning](#)
Subject: Additional public beach access needed at Topsail Hill State Park!
Date: Friday, December 14, 2018 3:16:29 PM

Additional public beach access needed at Topsail Hill State Park!

My husband and I attended the customary use public meeting in November. We listened to Ann Tucker, chairwoman of the Muskogee Nation of Florida. She said how her people had walked the beach of Walton County long before Europeans enter Florida. She described how life was for her ancestors with regards to the beach. Ms. Tucker said that her ancestors MADE TRAILS in order to get to the beach. She told of how her people would fish for food and canoe along the water's edge; how they used salts from the water and the sand for healing purposes. Ms. Tucker said that Native American families enjoyed swimming at the beach for recreation. And how they would bring back shells to their families for crafts and their burial ceremonies.

We are NO different NOW.... ALL we are asking for is a TRAIL to the beach. It is still true today, we want to be able to fish, go to the beach for its healing purposes, canoe to get from one place to another, and swim for recreation with our families.

This boardwalk would not only provide a LEGAL TRAIL, but it would serve as a shelter to the beach mice and other wildlife.

So, in closing, PLEASE put this boardwalk or TRAIL on the state's agenda so that we may continue to enjoy the beach just as the Native Americans did before us.

Thanks for your consideration!

Pennye Surles

133 Cypress Passage

Santa Rosa Beach, Fl 32459

From: [Emma Przybyslawski](#)
To: [FLStateParkPlanning](#)
Subject: Beach Access - West 30A
Date: Wednesday, December 12, 2018 2:57:40 PM

Hi there,

I am writing you today to voice my avid support of the proposed beach access near Cypress Dunes on the west end of 30-A in Santa Rosa Beach, Florida. As a Florida resident and co-home owner with my parents, we absolutely love coming to the area at least every other month. We have a lovely community, with wonderful people leading it, all that is missing is a beach access allowing us to take our awe/appreciation of the area to the beach!

I was stationed at Hurlburt Field for two years and lived on 30-A while there. For six months of my time on station, I was deployed to Iraq and can promise you I thought of our community and the beautiful beaches there the entire time I was deployed.

I do not truly understand the basis for such adamant and sometimes disrespectful opposition, but ask that you evaluate this decision based on what is best for the community, economy, and stewardship of what I consider the most beautiful place in our country.

Best,
Emma

Emma Przybyslawski
Cell: 719.244.6567
E-Mail: emma.prz@gmail.com
LinkedIn: www.linkedin.com/in/emmaprz

From: [Brett Custer](#)
To: [FLStateParkPlanning](#)
Subject: Beach Access
Date: Monday, December 17, 2018 10:20:51 AM

To whom it may concern,

My family and I have a residence in the Sandestin area and also have owned a townhouse on 30a. I love the area and I have watched it blossom into the greatest vacation/living area in all of the south. As we all know when areas like this become popular, access to the beach becomes a major issue. We have actually thought about selling and moving to the Carolina's for the lake life but cannot leave the beautiful area of Santa Rosa Beach. With that said I support the endeavor to add the new board walk to western end of 30a giving families the chance to see and use the wonderful beaches. I did note that it will have wheel chair and handicap access. This will be a blessing for my and all elderly folks to seek and cherish great memories with their families.

Thanks

Sent from my iPhone

From: [Noah Custer](#)
To: [FLStateParkPlanning](#)
Subject: Beach Access Support
Date: Friday, December 14, 2018 3:50:25 PM

Hello,

I am emailing you today with my support of building the beach access pier in "Hidden Dunes" we have had a family friend living there since the beginning and as I have just turned twenty, I can tell a difference with the sizes of the dunes overtime from people walking them and slowly destroying them. Those dunes are a major asset to the protection of the wildlife and people living on the Florida coastline. I think the beach access would not only help protect those dunes for the future, but also bring the market value up for the homes surrounding which is another positive factor for the homes/neighborhoods around. Please take me and others consideration for this beach access seriously and think about the future of the area for generations to come. Thank you for your time.

Best,
Noah Custer

From: [Chris Harrelson](#)
To: [FLStateParkPlanning](#)
Subject: Beach Access at Topsail Park
Date: Tuesday, December 18, 2018 3:15:04 PM

Hi! My name is Chris Harrelson and I live in Destin, FL. I am writing to encourage the approval of an additional beach access at Topsail State Park. I visit the beach on the western end of 30A often and often find that the existing accesses are very crowded. As our area grows, so does the need for people to be able to enjoy our beautiful beaches. The State of Florida does a great job in creating and maintaining its' parks. This addition would be another fine example of the good work the State does to keep up with growth. Thank you very much.

Chris Harrelson, Destin, FL

Get [Outlook for iOS](#)

From: [Bill Muldowney](#)
To: [FLStateParkPlanning](#)
Subject: Beach Access
Date: Monday, December 17, 2018 6:33:35 PM

I attended the recent meeting on a second beach access through the park. I believe the proposal made by local citizens is a great idea for the park to make money and the neighbors in the area to get a more convenient access to the park and the beach. I heard the familiar cries from some citizens about fragmentation and destroying vegetation etc. These are the normal tactics of this group whether it the park or some local development. They would like things to be the way they were 20 years ago and they attempt to stop progress in any way they can dream up. Most of their statements about doom and gloom for the park simply are not true. I believe you all are smart enough to figure that out. I also believe that a boardwalk can be built which will protect both the environment and any endangered wild life in the park. This is not an all or nothing decision a boardwalk can be constructed at no expense to the state I might add and in an environmentally sound manner to protect the natural habitat in the park. This is an amazing opportunity for both the neighbors and the park. Please give it favorable consideration. Do not be fooled by the naysayers who will mount a campaign of people emailing you who have no standing in this matter whatsoever.

Bill Muldowney
SRB FI 32459
VP Beachview Woods HOA
850-499-2584



Virus-free. www.avast.com

From: [Amy Hunley](#)
To: [FLStateParkPlanning](#)
Cc: [amy_hunley](#)
Subject: Beach Access/ Cypress Dunes/ Hwy 30A
Date: Sunday, December 16, 2018 4:20:06 PM
Attachments: [WEB_Drape98_LOGO.png](#)

Hello:

I own an interiors support business in Destin and also have owned property on Hwy 30-A and Panama City Beach. I understand that you are considering a new board walk beach access in the Cypress Dunes area. I think it is a great idea! There has become less and less public access in the area as beach front owners are enforcing their ownership and trespassing rights on beach visitors and as a result the current accesses are over crowded. An additional beach access that not only allows more flow to enjoy the beach but also provides a regulated and painted boardwalk access that protects the landscape.

Again, I think beach access in this area is a great idea. For further input please don't hesitate to contact me.

Best,

Amy Hunley/Owner
Drape98
404.661.1501

Amy Hunley
amyghunley@me.com



From: [Nancy McConnell](#)
To: [FLStateParkPlanning](#)
Subject: Beach access
Date: Tuesday, December 18, 2018 10:59:48 AM

***We need additional beach access at Topsail Hill State Park.
We can have both.... a boardwalk, and also the beach mouse...***

The above is a copy and paste, but it's really needed. Please!

Nancy McConnell
173 Juniper Street
Santa Rosa Beach, FL. 32459
850-865-1140

From: phillipskillian@aol.com
To: [FLStateParkPlanning](#)
Subject: Beach access on 30A
Date: Tuesday, December 18, 2018 10:18:40 PM

Dear Florida State Park Planning,

As a frequent visitor to the west end of 30A I have noticed that it would be so nice to have more access to the beaches in that area. I have heard about the beach access that is being discussed to go through the Topsail State Park and just think that is a wonderful idea and location. My husband and I hope that you will be able to implement the proposed plan. It would be wonderful to be able to walk on a boardwalk through the park and see all the amazing nature on our way to the beach. What a great way for man and nature to blend in together in a way that is not harmful. We hope that this is something that can be accomplished soon.

Debbie Phillips
Decatur, Alabama

From: [bett appel](#)
To: [FLStateParkPlanning](#)
Subject: Beach access
Date: Monday, December 17, 2018 6:09:07 PM

Why not make better use of our beaches by using our State Parks for public access points?

The Appels

From: [Kate Hunley](#)
To: [FLStateParkPlanning](#)
Subject: Cypress Dunes Beach Access
Date: Tuesday, December 18, 2018 3:00:39 PM

December 18, 2018

To whom it may concern:

My family and I have been vacationing in Destin, FL- HWY-30A areas for years. We even had a condo there one time. My grandparents live there now. Every time we go lately it gets harder and harder to access the beach. There is one access down from my grandparent's home that we used to go to but all the neighbors started complaining about parking so they took all the parking away. If we want to use it we have to walk there which is a really long way. We went to one beach access last time we were there but we could only stay on this very slim strip of the beach because the owners on either side said that the beach in front of their homes were private so we couldn't walk the beach.

I hear that you are now considering adding a beach access in the Cypress Dunes area. I am all for it. We need more places for people to go and really enjoy the beach. That's why we go there. Also, I think it's important to have accesses that people can use safely and not harm the beach environment. I really like seeing the deer and small animals in the natural habitat and getting to observe that while I walk to the beach sounds like a really good plan.

I hope you approve the beach access at Cypress Dunes. Thank you for your consideration.

Kate Hunley
Atlanta, GA

From: [Ben Gaultney](#)
To: [FLStateParkPlanning](#)
Subject: Ecology sound beach access
Date: Tuesday, December 18, 2018 9:08:42 AM

Sent from my iPhone

From: barbara.morano
To: FLStateParkPlanning; daniel.slsentzer@dep.state.fl.us; 32399daniel.alentzel@floridadep.gov
Subject: FW: Topsail Preserve State Park
Date: Monday, December 17, 2018 5:49:23 PM

From: barbara morano <moranob@gmail.com>
Sent: Monday, December 17, 2018 4:46 PM
To: daniel.absentzer@dep.state.fl.us
Cc: moranob@gmail.com
Subject: FW: Topsail Preserve State Park

After careful review of proposed plans and evaluation of comments made at the 05 Dec 2018 public meeting, South Walton Community Council (SWCC) has decided to oppose construction of a beach access through the state park, based on the following considerations:

1. The proposed beach access benefits Cypress Dunes and neighboring developments but does not serve the interests of the general public. We do not believe the public is going to park at the lot adjacent to 30A and then walk over one mile to a beach that has no facilities.
2. The existing beach access at the state park is more than adequate to serve the needs of local neighborhoods as well as the general public.
3. We support comments made at the meeting regarding protection of natural habitat. This must remain a top priority.
4. Unmanaged access to the park would be detrimental to the park and would create operation challenges; controlled access would be prohibitively expensive.

South Walton Community Council remains committed to protecting Topsail Hill Preserve State Park from unwanted and unnecessary development, and we are willing to help any way we can.

Thank you.

Alan Ficarra, President

Board Members
Fred Trickler,
Leigh Moore
John Reichenbach
Barbara Morano
Randy Powers

From: [Kathy Danner](#)
To: [FLStateParkPlanning](#)
Subject: Financial, Environmental, and Safety Benefits to Beach Access
Date: Wednesday, December 12, 2018 10:08:07 AM

Dear FL Parks Planning Committee,

Thank you for what you do.

When has beach access ever been a bad thing?

Beach access is good economically, is good for those who want to preserve flora and fauna and it's safer.

Financial Plus: Beach access will make a higher percentage of rental properties more desirable which increases sales tax revenue.

Environmental Plus: Beach access funnels people onto one path so that there is less free range traffic.

Safety Benefit: Beach access is safer for the public because it limits haphazard paths of pedestrian traffic.

This should be a no-brainer vote for another beach access near Topsail Park.

Thank you,

Kathy Danner - frequent vacationer.

Kathy Danner

Realtor | Parks

8119 Isabella Lane #105 | Brentwood, Tennessee

 [\(615\) 815-5856 \(mobile\)](tel:(615)815-5856)

 [\(615\) 370-8669 \(office\)](tel:(615)370-8669)

 KDanner@realtracs.com

 <https://www.parksathome.com/agents/KathyDanner>

Download my App: <http://app.parksathome.com/kathyd>

License # 347637



From: [Brian Geihlsler](#)
To: [FLStateParkPlanning](#)
Cc: haljanice@gmail.com
Subject: In favor of additional public beach access at Topsail Hill Preserve State Park
Date: Friday, December 14, 2018 6:03:14 PM

To Whom It May Concern:

My parents, Mike and Becky Geihlsler live in Cypress Dunes and have kept me informed of the proposal to add public beach access through Topsail Hill State Park. As a regular visitor to Cypress Dunes and future co-owner of the Geihlsler property, I am in favor of adding public beach access through the state park for these reasons:

1. Public access will benefit the entire community and visitors to the community.
2. People are already crossing to the beach illegally and ruining the protected dunes and natural environment. Let's put an end to this by creating an environmentally-friendly path to the beach. My kids love the natural beauty of the park and I would hate for it to be continue to be ruined by illegal trespassing.
3. New public access through the park will provide relief to other over-crowded beaches in the area.
4. The funds for the project are already committed by a private entity.

Please consider this project and approve it as it will be a win for the park and the community.

Thanks,
Brian Geihlsler
20304 54th Ln NE
Lake Forest Park, WA 98155

From: [Becky Geihlsler](#)
To: [FLStateParkPlanning](#)
Cc: [Janice](#)
Subject: In favor of additional public beach access through Topsail State Park
Date: Monday, December 17, 2018 4:00:20 PM

My name is Becky Geihlsler, a permanent resident of Cypress Dunes subdivision located near Topsail State Park. I am writing in FAVOR of additional beach access through the park, particularly near the west end of 30A. Contrary to what the opposition has stated, my reasons for support are not because I want to increase my property value or gain closer beach access for me personally. Instead it is to offer better protection of the sand dunes and wildlife in our particular area of the park, as well as give additional public beach access to all Walton County residents:

1. Our house backs up to Topsail State Park, with a chain link fence as a boundary between us and the park. On countless occasions we have witnessed walkers in the fire break on the park side of the fence walking to the beach on a visible but unauthorized “worn” footpath that can be seen from our house. This means the users of the footpath are repeatedly walking over protected dunes as well as disturbing wildlife and vegetation on this footpath. My husband and I have reported these “trespassers” several times to the park staff, but the usage of this footpath continues. In my opinion, a raised boardwalk would offer much better protection of the dunes and endangered wildlife in this area of the park.
2. We use the park entrance frequently to get to the beach. The distance from the main parking lot to the beach is quite lengthy. We often utilize the tram service, and are thankful for the numerous volunteers that drive the tram shuttle. However, with increased public usage of the park, we are noticing the trams are getting more crowded, especially in the summer, and waiting times to return to our vehicles can be extended up to an hour. And unfortunately, that wait time is not able to be spent on the beach, because we’ve already packed up and carried our beach gear to the tram stop. Another raised boardwalk would allow the public to independently walk on a protected path to and from the beach without dependence on the tram service.
3. We love Topsail State Park and want the public to enjoy it for many years to come. I agree with protecting endangered plants and wildlife, but I also think we need to have more access points for the public to be able to enjoy the beautiful beach within the park - it’s about balance. I believe the proposed boardwalk would help to achieve this balance.

Thank you for your consideration,

Becky Geihlsler

From: [Kelcie Schofield](#)
To: [FLStateParkPlanning](#)
Subject: NO additional access for Topsail Hill Preserve State Park.
Date: Wednesday, December 12, 2018 9:24:12 AM

Hello,

As a life long resident along 30-A I oppose additional access point(s) into Topsail Hill Preserve State Park. I request that a single point of entry at the current location be maintained. Topsail Hill Preserve State Park is a beautiful place that does not need to be further touched by man.

Thank you for your consideration,

Kelcie

From: [Don Renelt](#)
To: [FLStateParkPlanning](#)
Subject: NO additional access for Topsail Preserve State Park.
Date: Wednesday, December 12, 2018 12:02:15 AM

NO additional access for Topsail Preserve State Park.
It's not needed and would be so destructive to the beauty of what the park is.

From: [Bill Kuenstler](#)
To: [FLStateParkPlanning](#)
Cc: info@southwaltoncc.org
Subject: No Additional Access for Topsail Hill Preserve State Park
Date: Monday, December 17, 2018 10:36:51 PM

Please do not grant Cypress Dunes' request for a second access to Topsail Hill Preserve State Park. Essentially, they are asking for a private access for themselves. At the public hearing on Dec. 5, they presented some 200 petitions from people outside of Cypress Dunes who said they would use the access. But Cypress Dunes is a gated community, so no one from outside the development will be able to come through and use the beach access.

The supporters of this additional access say that residents will buy an annual pass to the park. But with no one to monitor who goes onto the beach from Cypress Dunes, there is no guarantee that they will not allow family or friends access to the beach without paying the entrance fee. This could cause the park to revenue that it needs to maintain park facilities.

William Kuenstler
79 Gulf Winds Way
Santa Rosa Beach, FL 32459
850-468-0691

From: [Chris Geihlsler](#)
To: [FLStateParkPlanning](#)
Cc: [Janice Gaultney](#)
Subject: Please add additional public beach access to Topsail Hill Preserve State Park
Date: Monday, December 17, 2018 9:57:18 PM

To whom it may concern:

My parents, Mike and Becky Geihlsler live in Cypress Dunes, and I am aware of the proposal to add public beach access through Topsail Hill State Park. As a regular visitor to Cypress Dunes, I fully support adding public beach access through the state park for the following reasons:

- This proposed beach access point will be **public**. Cypress Dunes residents as well as the general public will benefit from the increased access.
- Other public beach access points on 30A are extremely crowded during the summer season. Additional access would help alleviate the strain on these areas of the beach.
- I have personally witnessed regular occurrences of illegal access to the beach when visitors ignore signage, hop the fence, and cross the dunes to get to the beach. Additional, legal beach access would prevent many of these illegal crossings and help protect the dunes.
- Lastly, the funds for the project are already committed by a private entity. Walton county, Topsail Hill Preserve State Park, and the State of Florida would not be required to fund this project.

Please approve this project because it will benefit the community as a whole by both increasing access to and protecting the park's natural beauty.

Thank you,

Chris Geihlsler
4933 Hatfield St
Pittsburgh PA 15201

From: [Angela Raynaud](#)
To: [FLStateParkPlanning](#)
Subject: Please add beach access
Date: Thursday, December 13, 2018 12:57:33 PM

To whom it may concern,

We love to come to the beach, and especially enjoy Topsail Park as well as the surrounding area.

However, there is a serious lack of parking space at Dune Allen. I don't know about you, but it is quite a bummer to spend a great deal of effort to travel and pay the expenses of a nice family vacation and not be able to directly access the beach. What a luxury and draw this would add to the area. Who wants to have to get in their car and load all the "stuff" and drive? We surely don't. An access would also encourage foot traffic and a scenic, relaxing way to spend time going on a walk with the kids or on a romantic stroll.

Please do seriously consider adding this valuable access to such a beautiful destination.

Thank you for your time,

Angela Raynaud

advocating for another beach access near Topsail Park. It need not be more than 3 sentences, mentioning such things as: lack of parking space at Dune Allen, the desire to be able to walk to the beach without having to drive, using a boardwalk as an opportunity to view wildlife, plant life up close, place to stroll with grandchildren, etc.

Many Blessings,

Angela

From: [Greg Geihlsler](#)
To: [FLStateParkPlanning](#)
Cc: haljanice@gmail.com
Subject: Please approve a Topsail Hill Preserve State Park public beach boardwalk
Date: Tuesday, December 18, 2018 8:02:09 AM

Hello,

I understand you are considering the local community's request for a public boardwalk providing beach access through the park.

My parents are full-time residents of the local community, and when my family comes to visit them, we frequent not only your park, but the surrounding beaches several times per year. I see this boardwalk as a win-win to address several concerns voiced by both the park and locals:

1. On a daily basis, we already see people illegally jumping the existing fence, ignoring signage and walking to the beach across the dunes. Not only is this extremely dangerous for several reasons, but it's detrimental to the dunes as they are being trampled. A public boardwalk would address both the safety and environmental concerns.
2. The boardwalk is going to be funded 100% by private donations from the local community, so there will be no public funding required.
3. This will address the problem of beach overcrowding at other nearby beach access points.
4. By providing a bike/wheelchair friendly beach access option for many households who would otherwise take a car or golf cart on 30A to get to the beach, traffic on 30A would be reduced. Of course this also reduces the carbon footprint of the local area.

Having a public beach access so close to my parents home would be a phenomenal improvement to the local area. We've all longed to walk to the beach as a family, and as of today it's just not feasible. I can imagine there are several other local families who have the same wish as evident by the daily occurrence of walking across the dunes.

Thank you for allowing me to share my thoughts and for your consideration of the privately funded, public boardwalk that would be of huge value to the environment, the local residents, and the state park! I ask that you please approve this motion!

Greg Geihlsler

From: [Mike Seal](#)
To: [FLStateParkPlanning](#)
Subject: Please, NO additional access for Topsail Preserve State Park.
Date: Wednesday, December 12, 2018 1:33:22 PM

Hi,

I am a weekly visitor to Topsail Hill Preserve. I was using the preserve even back when the other entrance (unmanned) on Hwy 98 was still accessible. This access point is now closed and I have had zero issues using the single point of entry into the Preserve which is monitored/manned.

There is NO need for additional access into Topsail Hill Preserve. Even during the busy summer months, there is no congestion, no need for additional access into the park.

Please preserve this crown jewel of the Florida Panhandle. Keep it single access.

Thanks so much for all of the work you all do to keep our unique and beautiful state the wonder that it is.

Mike Seal
Miramar Beach, FL
Email: sealmike@gmail.com

From: [Judy Jurgenson](#)
To: [FLStateParkPlanning](#)
Subject: Proposed beach access for Santa Rosa/30a
Date: Monday, December 17, 2018 8:31:22 PM

To whom it may concern, my name is Judy Jurgenson and I have been coming to Santa Rosa Beach from upstate New York for the past four years. I stay in the community of Cypress Dunes off of 30a. It would certainly be very advantageous to have public beach access from within Cypress Dunes. I have found during my visits that there is very limited parking at Dune Allen beach, sometimes no parking is available at all. Depending on the time of year the trolley service is no longer running. I believe that last year the trolley service was not even in operation. Since tourism is the major attraction in Santa Rosa Beach, it seems only fitting that additional beach access be approved and I hope that you will see fit to do this. I am certainly in favor of this proposal. Thank you in advance for your time in this matter sincerely, Judy Jurgenson

From: [Kent Grosvenor](#)
To: [FLStateParkPlanning](#)
Subject: Proposed beach access from Cypress Dunes
Date: Monday, December 17, 2018 8:40:55 PM

To whom it may concern : I have been a guest at Cypress Dunes for two years and have found the access to parking at Dune Allen to be sporadic at best. Additional public beach access from within Cypress Dunes would certainly enhance our stay and I am sure that it would also be a welcome improvement to other guests in the area. Thank you for your attention,
Sincerely,
Kent Grosvenor

From: [Alsentzer, Daniel](#)
To: [Anita Page](#)
Cc: [FLStateParkPlanning](#)
Subject: RE: Topsail Hill Preserve State Park/New Access Proposal
Date: Tuesday, December 18, 2018 4:21:52 PM

Thank you, Anita. I will add this letter to our compilation and include all points for further consideration. I see that some of the formatting and text is widely spaced and wanted to ensure that we post the best version available. Feel free to resend if any formatting revisions are needed.

Thank you also for your recent participation in our public forum.

The PDF compilation of public comments received to date can be found by the following link:
<https://floridadep.gov/parks/parks-office-park-planning/documents/topsail-hill-preserve-state-park-public-communications>

A few additional letters received late yesterday and today, including this one, still need to be added.

The DRP Office of Park Planning will update the community by email on any land use or access decisions for Topsail Hill Preserve State Park within the next few weeks.

Please enjoy the remainder of your Holiday season.

Regards,
Daniel



Daniel Alsentzer
Florida Department of Environmental Protection
Division of Recreation and Parks
Office of Park Planning
Planning Manager
daniel.alsentzer@FloridaDEP.gov
Office: (850) 245-3073
Cell: (850) 339-5414

From: Anita Page [<mailto:anitapage@earthlink.net>]
Sent: Tuesday, December 18, 2018 4:02 PM
To: FLStateParkPlanning <FLStateParkPlanning@dep.state.fl.us>
Cc: Alsentzer, Daniel <Daniel.Alsentzer@dep.state.fl.us>
Subject: Topsail Hill Preserve State Park/New Access Proposal

To: Florida Department of Environmental Protection, Division of Recreation and Parks
Park Planning

Copy: Daniel Alsentzer

Re: Walton County/Topsail Preserve State Park Beach Access Issue/Comments

To Whom It May Concern,

I want to speak to the request by private parties and potentially Walton County to construct a beach access that originates outside of the Topsail boundaries, and goes through the Preserve and to the beach.

Topsail has been described by DRP as protecting “perhaps the most outstanding assemblage of natural communities on the coast of the Florida Panhandle.” Those 16 natural communities collectively compose a biologically diverse, fragile and complex ecosystem that supports life for plants, mammals, birds, including migrating birds, amphibians, and numerous other species. As development continues to destroy surrounding habitat, the sanctity of the preserve becomes even more critical for the vibrant survival of keystone species such as the gopher tortoise and critically endangered Choctawhatchee beach mouse and all the other species which are a vital part of the environmental diversity and alluring beauty that makes Topsail priceless.

Topsail was purchased and designated as a Preserve. The RV section was purchased after the acquisition. As stated in the current UMP, in the management of Topsail Hill preserve State Park “preservation and enhancement of natural conditions is all important. Resource considerations are given priority over user considerations and development is restricted to the minimum necessary for ensuring its protection and maintenance, limited access, user safety and convenience, and appropriate interpretation.” (PG 5 2007 UMP)

Topsail already has two beach accesses which can be accessed by walking or biking from the public parking area. Additionally, there is a tram which takes people to and from the larger beach access. Both accesses have a covered picnic area. The tram access has restroom facilities. Being enclosed within the park, the two accesses and the behavior of users can be supervised by park personnel as needed to ensure Preserve habitat, upland and dune areas, remains protected and users have a safe visit.

There has been an effort for a number of years to get the state to approve another beach access from a privately owned parcel in a neighborhood adjacent to Topsail or from another parcel currently privately owned and allegedly to be purchased. The requests are for another beach access to originate outside of the Topsail boundaries in order to access the county-owned parcel directly to the east of Topsail, (the “Stallworth parcel”). All of the requests have proposed an access that requires the destruction of habitat in preserve areas including areas designated as critical habitat for the Choctawhatchee Beach mouse by USF&W and a Strategic Habitat Conservation Area by FFWCC.

I feel that all of these proposals are inconsistent with the primary purpose for which Topsail preserve as well as the Walton county parcel were purchased. Regarding Topsail, the DRB biologists’ impact analysis prepared pursuant to a 2014 request for a new access by Cypress Dunes subdivision describes the biological sensitivity of the area through which various parties want to put a long boardwalk and the construction and user impacts on the ecosystem including beach dune impacts.

The county Stallworth parcel was purchased with grant funding, including substantial funding by USF&W. The documents indicate a purpose of the grant is to “foster endangered species protection

through the acquisition of suitable habitats and management in a manner consistent with species protection.” The Management Plan for the parcel is very specific as to the minimal disturbances allowed for human use. Among other things, it prohibits any trail that will lead into the dune system as “that would impact not only the Choctawhatchee Beach mouse but also other endangered or threatened species.” I do not feel that any of these proposals would fit within the purpose and criteria expressed in the grant documents and management plan. Obviously, USF&W must be involved in the proposal reviews.

Additionally, documents for the county parcel discuss access to that parcel and state “(t)he primary access is identified as the Beach Highlands or Stallworth, public beach access (approximately 300 feet west of the property) has 7 parking spaces, a bike rack, dune walkover and shower.” It should also be noted that in the Beach highlands area there are two other county accesses on Highland Avenue (TDC 43A and 44) and a fourth access being developed across from Woodward Drive on 30A. (approximately .4 mi from the Stallworth parcel) The Stallworth parcel is also accessible from the Topsail accesses as well.

Essentially what is being asked of the DRP and the State is an access from a parcel outside of the park boundaries, using a long boardwalk that parallels the two existing accesses in the park, a boardwalk which, by its very nature, requires the destruction of and fragmentation of protected habitat. It also subjects species in a preserve area to perpetual encroachments by users of the boardwalk, including getting off the boardwalk, noise, litter, domestic animals, etc., the edge effect. (N.B. At the recent public meeting one speaker indicated the round-trip boardwalk distance was approximately 3,000 feet)

I feel that the argument by proponents that the boardwalk is needed due to the county public beach customary use issue is unsupportable. Customary use is the issue of public use of dry sand beach areas claimed to be private by the upland owners. This is a request for a new access to existing public beach areas which are already accessible by five public beach accesses.

Additionally, this request comes at a time when the county is publicly acknowledging the need to develop a more comprehensive beach shuttle network to get the public to the county beach accesses. Additionally, the County’s Comprehensive Plan mandates that “the county shall continue the acquisition of beach and shoreline access through fee simple purchase...” The county must solve any shortcomings in access to the beach and not rely, as Walton County often does, on persistent attempts to use state lands purchased with conservation grants for county planning shortcomings.

This is an instance when I suggest, as the Topsail UMP provides: “Resource considerations should be given priority over user considerations”. With two accesses, facilities, including parking within Topsail I feel the park has amply provided for and has done its fair share in providing public access to and use of public beach areas by the general public. People have options on where they live and those who do not live gulf-front have availability of accesses to all of the public beach areas. The species who live in the preserve have only one option—a habitat that we zealously protect to ensure their survival in the fragile web of life.

Thank you for your consideration.

Anita Page
Walton County resident

. which located so as to minimize impacts on pristine areas. were able to be located using areas that were degraded at acquisition. THE _____ park service does a good job in locating the minimal development allowed utilizing existing degraded areas.

Another access

People who do not live on gulf front parcels, which are overwhelmingly most of the people here, have to get to the beach

Animals and other non-human species are limited in where they can live. They must have a healthy habitat to survive. As development continues exploding, the survival of animals and other non-human species do not have , including vegetative as well as animals, invertebrates, etc. however,

Consideration of an additional beach access requested by one or more members of the public must be weighed in terms of the purpose for which Topsail Preserve was acquired, the known and potential impacts of another beach access on the fragile and diverse habitat of multiple species and

necessary for ensuring its protection and maintenance, limited access, user saw

necessary for ennnnnn necccccneccsnecessary for ensuring its protection and maintenance, limited access, user safety and

I am in opposition to any additional beach accesses to Topsail Hill Preserve State Park. Currently there are two beach access areas within Topsail which are accessible from the park parking lot off CR 30A. There are 3? Walton County beach access es within _____ of the County beach parcel which abuts Topsail beach on its east border.

A significant portion of Topsail is categorized as a "Preserve". Previously the state categorized state lands regulated by FDEP as Preserves, Parks and Recreation Areas with. Topsail was originally designatd ad a Presrve.....The "Park" designation was added with the purchase of the RV campground. There are distinctions between the management goals and objectives of a Preserve versus a Park.

In purchasing the RV park as part of Topsail Preserve and in allowing more park-like impacts in areas close to areas of preservation my concern is that the preserve areas may be ultimately assimilated into the park development standards which allow much higher human impact activities.

As development continues to explode in this area, the state preserve lands are fast becoming the last options for the survival of many native habitats and species. Multiple use of our conservation lands should not include improvements that further degrade or destroy the ecosystem. At some point, the development of

future human impacts in new areas of the park or the preserve must be curtailed to allow non-human species and their ecosystems room and distance from human impacts to live. Impacts for human convenience or to simply further enhance recreational use, e.g., vending on the beach, or to satisfy those who want a closer access from their property must be denied. Changes in day use area should be designed to work within footprint of existing disturbed areas. No additional access into the park, including boardwalks, should be considered.

From: [Alsentzer, Daniel](#)
To: [Korosy, Marianne](#); [FLStateParkPlanning](#)
Cc: [Stahala, Caroline](#); [Alvi, Beth](#); [Wraithmell, Julie](#)
Subject: RE: Topsail Hills State Park - Audubon FL comments on park access
Date: Tuesday, December 18, 2018 12:17:44 PM

Marianne –

Thank you for providing Audubon Florida's comments in this letter. These comments will be considered as we move forward.

Daniel



Daniel Alsentzer
Florida Department of Environmental Protection
Division of Recreation and Parks
Office of Park Planning
Planning Manager
daniel.alsentzer@FloridaDEP.gov
Office: (850) 245-3073
Cell: (850) 339-5414

From: Korosy, Marianne [<mailto:mkorosy@audubon.org>]
Sent: Tuesday, December 18, 2018 12:06 PM
To: Alsentzer, Daniel <Daniel.Alsentzer@dep.state.fl.us>; [FLStateParkPlanning](#) <FLStateParkPlanning@dep.state.fl.us>
Cc: [Stahala, Caroline](#) <cstahala@audubon.org>; [Alvi, Beth](#) <balvi@audubon.org>; [Wraithmell, Julie](#) <jwraithmell@audubon.org>
Subject: Topsail Hills State Park - Audubon FL comments on park access

Hello Daniel –

Audubon Florida's comments on a proposed additional park access point through the Cypress Dunes residential area are stated in the attached letter. Thank you for the opportunity to comment on this important issue.

Marianne

--

Marianne Korosy, Ph.D.
Director of Bird Conservation
c: 727.742.1683

Audubon Florida
308 N. Monroe St.
Tallahassee, FL 32301
FL.Audubon.org



December 18, 2018

Office of Park Planning
Florida Department of Environmental Protection
Division of Recreation & Parks
3800 Commonwealth Boulevard, MS 525
Tallahassee, Florida 32399-3000

RE: Beach access through Topsail Hill Preserve SP

Dear Mr. Alsentzer,

Thank you for the opportunity to comment on the access to the public beaches through Topsail Hill State Park Preserve (Topsail). It is Audubon Florida's position that having a single, staffed access point to the park, as currently implemented, is necessary for visitor oversight and best possible management of the park's sensitive resources.

In Walton County, imperiled shorebird species are almost exclusively found nesting along State Park beaches. Topsail currently supports the nesting of state-threatened Snowy Plovers and Least Terns. These species are sensitive to disturbance from humans, native predators, and pets due to the birds' behavior of nesting directly on the sandy beach. Multiple beach accesses to the park will fragment the currently intact habitat and provide more opportunities for beachgoers to disturb currently isolated nesting sites. Additionally, it will facilitate the likelihood of beachgoers bringing pets to the park's beach unnoticed, setting up foreseeable impacts to nesting birds.

The park's current single access point allows all park visitors to be greeted by park personnel and provided with pertinent information regarding site management, outreach opportunities, or events for that day. Additional unstaffed access points will prevent park personnel from adequately overseeing park visitors by speaking to individual visitors as they enter the park with regard to park rules, particularly, bringing pets on the beach.

The current Cypress Dunes proposal claims to be a public access, however, it does not address access, restrooms or parking facilities for non-residents to use, setting up a situation for additional degradation of habitat and unsanitary conditions. Finally, a new access point for a single residential community will create a precedent for future access points for other stakeholders, degrading sensitive natural habitats through primary and secondary impacts in numerous areas throughout the park.

Sincerely,

Marianne Korosy, Ph.D.
Director of Bird Conservation
Audubon Florida
308 N. Monroe St.
Tallahassee, FL 32301

From: [Marco Cartolano](#)
To: [FLStateParkPlanning](#)
Subject: Request for beach access
Date: Monday, December 17, 2018 9:18:35 PM

Hi,

I appreciate if you can consider an additional beach access through Topsail Hill State Park for people living along 30A past Butler Elementary School.

Thanks for your consideration and attention to this message,

Marco Cartolano
30A property owner

From: [Lori Cruz](#)
To: [FLStateParkPlanning](#)
Subject: Support of beach access Topsail Preserve
Date: Saturday, December 15, 2018 1:37:38 PM

Hello

I'm writing to voice my enthusiastic support of additional beach access via Topsail Preserve. I have been to the meetings and heard the opposition. I would like to state firsthand that despite what one woman said, I have never made it from my house to the tram access in 3 minutes and 27 seconds. In fact, it's far more often that I will wait upwards of 5 minutes just to make it past the check-in point. Over the summer there were several times that we got held up behind several cars and took over 15 minutes just to get through and park, thereby missing the tram. My father is handicapped and when this happens, we either have to wait an extended period of time for the next shuttle or just go home. If we had more public access, we could still bike ride to the beach long before the tram could get there. On days like what I have described, it's just not feasible to go home, load up the bikes, drive back/park and then ride to the beach. It's way too much effort and far too exhausting for people like my father.

I am an avid nature supporter. I used to lead Alternative Spring Break trips down from the University of GA annually to perform community service in the early to mid 2000s in the state parks (Grayton Beach, Deer Lake, Camp Helen). While I certainly wish to protect the environment and threatened species, I believe that we can co-exist and share the park in an environmentally responsible manner. I believe the first step is building a handicap accessible, environmentally conscious access that will provide access across the dunes to protect the species living below so that they are not continually trampled.

Lorinda Cruz

From: [Brett Clark](#)
To: [FLStateParkPlanning](#)
Cc: [Janice Gaultney](#)
Subject: Support of more beach access points in Topsail
Date: Wednesday, December 19, 2018 2:20:07 AM

I have been lucky enough to be spending almost every weekend in South Walton since 1981. Two years ago my wife and I looked all over the US to see where we wanted to settle down and raise our small kids. Luckily we both agreed that there is no better place than 30A to call home. The quality of life is unmatched. One of the things that makes 30A special and unique is the preservation and careful attention to development. Thanks to 40% of South Walton being set aside for preservation plus the County having strict building height limitations, paying close attention to storm water run off calculations, and enforcing density limitations, 30A maintains an exceptional balance that you do not have in any of our surrounding areas. This balance helps preserve the natural beauty of the area.

With time and word of mouth, the number of people wanting access to the natural beauty has exponentially grown. Tourism is the back bone of our local economy. Without tourism, this area will suffer and 30A loses the quality of life that attracts so many people here. If it were not for the passing of House Bill 631 and resulting controversy and unknown fate of Customary Use Beach Access, I would not be writing this letter asking for any and every safe option of beach access be analyzed for feasibility of preservation and enjoyment of the beach.

We choose to live on the west end of 30A to be close to Butler Elementary. Most of my almost 40 years of 30A beach access has geographically been spent all along the areas between Seaside and Inlet Beach. Never did I realize how bad West End 30A beach access was until I moved here full time.

I beg you guys to look at a map of public beach access points - both regional and neighborhood access points. Visit South Walton has a map on their website at <https://www.visitsouthwalton.com/beach-and-bay-access-locations>. Please take the time to look at these locations on the tax assessor's website as well to see just how much access the public has on these access points.

My focus in this email is the west end of 30A between Highway 98 and 393. Lets start on the west side of this and work our way east.

1) Topsail beach access doesn't even show up on Visit South Walton map even though the TDC has agreements in place for at least the last two years to encourage people to use Topsail with the TDC paying admission. I love Topsail, but this option for beach access doesn't work for my

family with kids (which is the largest tourist profile). I have two toddlers and a third on the way in the coming weeks. It does not work for our family for two simple reasons that are all kid related - restrooms and the tram. My three year old doesn't give us much notice when he needs a bathroom. If a tram just left, I don't have the flexibility of waiting up to 55 minutes to get him to a bathroom. I'm carrying him on my shoulder and running at this point. As far as the tram goes, I don't feel comfortable with my toddlers riding in anything without a secure car seat. I will admit that I am very protective of my kids, but they are not allowed to ride in a tram nor golf cart until they are big enough.

2) Stallworth Preserve - this is the county owned parcel that is only accessed from Stallworth Lake or through the gates of the Stallworth neighborhood. It would be a great beach access but there is no public access to it without a boat or paddle board that you somehow get into Stallworth Lake.

3) Beach Highlands - this is the option I use most frequently. There is little parking but luckily it is an easy bike ride (with the kids being in a safe bike trailer). Please take the time to look at the tax assessor's website to see the beach access point. The county's land stops at the last step of the boardwalk. The parcel to the east of the boardwalk owns all the sand from the last step to the mean water line. With house bill 631 passed, this parcel could stop the public from having any access to get below the mean water line for public wet sand beach access. This access point could disappear any day that the surrounding owners choose to cut it off.

4) Bullard - same story as Beach Highlands: county has no ownership to get the public to wet sand. A grumpy neighbor could shut this public access point down over night.

5) Dune Allen/Fort Panic - we are blessed to have this access point. Parking fills up quickly during season but fortunately it is feasible for us to get here on a long bike ride. Excellent restrooms near the beach and a lot of beach frontage.

6) Palms of Dune Allen - unfortunately since housebill 631 this is unusable. Vizcaya is in the middle of these access points and they own all the beach except the two small sliver of bookends that the county owns. The neighborhood of Vizcaya is one of the biggest supporters of privatizing the beach - they even have a paid employee on the beach to remind you not to enter their private land.

7) Ed Walline - This is another beach access point that we are blessed to have. Great bathrooms and lifeguards. However due to density and popularity, this fills up quickly.

So to recap this exercise, over the first 3.5 miles of Scenic Highway 30A there are only two beach access points that fit the largest beach going demographic- families with young kids. Please we need more useable beach access.

I believe that we can have both the boardwalk and nature preservation. Every day I look into my backyard that overlooks Topsail and smile as I see the magnificent sand dunes, golden eagles and bald eagles flying above, and a family of deer running along the fence line. I could dream of nothing more than a safe boardwalk that is educational, preservation, and public access to beach. I would love the opportunity to have educational stations along a boardwalk to help show my kids visual lessons on sea oats for dune preservation, beach mouse and their safety, coastal dune lakes and how lucky we are to have them, tree species, bird species, turtle preservation, history of Topsail as you see the namesake sand dune, beach safety/stewardship (rip tides, filling in holes, knocking down sand castles, staying off sand dunes, and leaving no trace) and highlighting how they can learn to best live within the natural beauty of environment that we are all lucky to call home in South Walton.

Please look into any and every opportunity we have to help preserve the nature, tourism, and quality of life that we are lucky to have on 30A. I am in full support of both the Austinwood Lane boardwalk down a fire break and the TDC partnership to run down the far eastern fire break over Stallworth Lake and onto the currently inaccessible county parcel of beach. I know any option that Topsail chooses would be fully vetted to preserve all of the environmental habitats that make up Topsail and South Walton and have full faith that we can have both.

Thanks for your time,

Brett Clark
247 Cypress Drive
Santa Rosa Beach, FL 32459

From: [Taylor Schofield](#)
To: [FLStateParkPlanning](#)
Subject: Topsail Access
Date: Wednesday, December 12, 2018 11:45:59 AM

I do not want more access points to Topsail State Park.

Taylor Schofield
(678) 823-1211

From: [Cathy Potter](#)
To: [FLStateParkPlanning](#)
Subject: Topsail Hill Preserve State Park - No second entrance
Date: Monday, December 17, 2018 6:40:37 PM

Office of Park Planning -

We live in Beachview Heights overlooking the beautiful Topsail Hill Preserve State Park. Daily we watch the deer, birds and other wildlife enjoy their habitat. We would hate for the park's wildlife habitat be disturbed in any way and oppose building a second entrance to the park.

Those that want the second entrance are overwhelmingly the residents of Cypress Dunes, and of course they would love to have that additional amenity for their short term rental guests and themselves. It would be convenient for them and boost their property values and rental rates. But they claim that everyone on the west end is in favor of the additional entry and that is not true. Based on an informal survey of my neighbors in Beachview Heights, we don't want it and wouldn't use it if it is built. The Stallworth beach access is actually closer to us and when we want to get to the more secluded beaches within Topsail we ride our bikes to the main entrance of Topsail and use the great paths there. The proposed path requires that anyone outside of Cypress Dunes walk a very long distance to get to the beach. I'm sure Cypress Dunes will also request an opening to the path at the beach club area, which will be very convenient for them, but not for anyone else, myself included.

Our concern with the proposed additional walkover is that all the short term guests in Cypress Dunes will not respect the park for what it is, a preserve. Once they have an access through the park that is not monitored, they won't think anything of straying off the boardwalk to explore where they shouldn't. Visitors won't have the respect and ownership of the park that residents have. We already see people with kids walking in the park in front of our house, far from any legal entrance or path. The amount of trash, noise, and disturbance to the wild life will be significant. Where will people go to use a restroom? We highly doubt that Cypress Dunes will grant the public access to their beach club, which will be the closest restroom.

We think the beaches at Topsail as the prettiest available in the area and frankly we don't mind putting in a little extra effort when we want a less crowded beach and to see the dunes and wildlife instead of houses to the north of us. We would like to see the beaches there continue to be something special.

Thanks,
Cathy Potter
222 Sandstone Street
Santa Rosa Beach, FL 32459
850-830-4940

From: [alexis r. \(fast1a\)](#)
To: [FLStateParkPlanning](#)
Subject: Topsail Hill Preserve State Park
Date: Sunday, December 16, 2018 10:13:03 PM

We live at 178 Sandstone Street in Santa Rosa Beach in the Beachview Heights subdivision backing onto the Topsail Hill Preserve State Park and adjacent to Cypress Dunes. We are for a beach access through Topsail Hill Preserve State Park if it is easily accessible to the public. We are against any beach access through Cypress Dunes as it will not be reasonably accessible to the public. As year-round residents with a young family, the current Topsail beach access is not practical or functional due to the distance from the parking lot to the beach entrance. Utilizing a golf cart/trolley to get to and from the beach with young children and beach gear in a timely fashion is not a reality and is avoided by most local families as a result. A more family friendly beach entrance through Topsail Hill Preserve State Park is definitely needed in this area, but the proposed Cypress Dunes location will not solve the problem or meet this need in our opinion. It is our belief that the entrance will only be accessed by those in Cypress Dunes and will be too difficult for non-Cypress Dunes residents to use. We frequent the Stallworth beach entrance and with the customary use in question and the Stallworth Preserve neighborhood unfortunately being generally unwelcoming; if that access were restricted in the future it would seriously impact our neighborhood and the entire area's ability to access the beach. We truly enjoy the beauty and untouched nature of Topsail Hill Preserve State Park but are very concerned about accessibility to the beaches for locals and average families. As much as we agree there is a desperate need for additional beach accesses in the Topsail area, the proposed Cypress Dunes location is not the solution. We sincerely hope that DEP will consider additional beach accesses through Topsail Hill Preserve State Park that are walkable/not requiring a trolley and that are not through a gated community.

Sent from [Mail](#) for Windows 10

From: [Jeff's Comcast](#)
To: [FLStateParkPlanning](#)
Subject: Topsail Hill Preserve State Park
Date: Saturday, December 15, 2018 11:15:50 AM

In regard to the proposed beach access:

I have been vacationing in Cypress Dunes for several years and appreciate the beauty of the park and the area in general. This year, I bought a lot in phase 2 and intend to build there in the next 1-2 years. It looks to me that the proposed walkway has been well thought out so that nature is disturbed as little as possible. For that reason, I am in favor of the granting of beach access.

Sincerely,

Jeff Van Buren

Lot 7

Cypress Passage

Jeff

From: [Anita Page](#)
To: [FLStateParkPlanning](#)
Cc: [Alsentzer, Daniel](#)
Subject: Topsail Hill Preserve State Park/New Access Proposal
Date: Tuesday, December 18, 2018 4:01:54 PM

To: Florida Department of Environmental Protection, Division of Recreation and Parks
Park Planning

Copy: Daniel Alsentzer

Re: Walton County/Topsail Preserve State Park Beach Access Issue/Comments

To Whom It May Concern,

I want to speak to the request by private parties and potentially Walton County to construct a beach access that originates outside of the Topsail boundaries, and goes through the Preserve and to the beach.

Topsail has been described by DRP as protecting “perhaps the most outstanding assemblage of natural communities on the coast of the Florida Panhandle.” Those 16 natural communities collectively compose a biologically diverse, fragile and complex ecosystem that supports life for plants, mammals, birds, including migrating birds, amphibians, and numerous other species. As development continues to destroy surrounding habitat, the sanctity of the preserve becomes even more critical for the vibrant survival of keystone species such as the gopher tortoise and critically endangered Choctawhatchee beach mouse and all the other species which are a vital part of the environmental diversity and alluring beauty that makes Topsail priceless.

Topsail was purchased and designated as a Preserve. The RV section was purchased after the acquisition. As stated in the current UMP, in the management of Topsail Hill preserve State Park “preservation and enhancement of natural conditions is all important. Resource considerations are given priority over user considerations and development is restricted to the minimum necessary for ensuring its protection and maintenance, limited access, user safety and convenience, and appropriate interpretation.” (PG 5 2007 UMP)

Topsail already has two beach accesses which can be accessed by walking or biking from the public parking area. Additionally, there is a tram which takes people to and from the larger beach access. Both accesses have a covered picnic area. The tram access has restroom facilities. Being enclosed within the park, the two accesses and the behavior of users can be supervised by park personnel as needed to ensure Preserve habitat, upland and dune areas, remains protected and users have a safe visit.

There has been an effort for a number of years to get the state to approve another beach access from a privately owned parcel in a neighborhood adjacent to Topsail or from another parcel currently privately owned and allegedly to be purchased. The requests are for another beach access to originate outside of the Topsail boundaries in order to access the county-owned parcel directly to the east of Topsail, (the “Stallworth parcel”). All of the requests have proposed an access that requires the destruction of habitat in preserve areas including areas designated as critical habitat for the Choctawhatchee Beach mouse by USF&W and a Strategic

Habitat Conservation Area by FFWCC.

I feel that all of these proposals are inconsistent with the primary purpose for which Topsail preserve as well as the Walton county parcel were purchased. Regarding Topsail, the DRB biologists' impact analysis prepared pursuant to a 2014 request for a new access by Cypress Dunes subdivision describes the biological sensitivity of the area through which various parties want to put a long boardwalk and the construction and user impacts on the ecosystem including beach dune impacts.

The county Stallworth parcel was purchased with grant funding, including substantial funding by USF&W. The documents indicate a purpose of the grant is to "foster endangered species protection through the acquisition of suitable habitats and management in a manner consistent with species protection." The Management Plan for the parcel is very specific as to the minimal disturbances allowed for human use. Among other things, it prohibits any trail that will lead into the dune system as "that would impact not only the Choctawhatchee Beach mouse but also other endangered or threatened species." I do not feel that any of these proposals would fit within the purpose and criteria expressed in the grant documents and management plan. Obviously, USF&W must be involved in the proposal reviews.

Additionally, documents for the county parcel discuss access to that parcel and state "(t)he primary access is identified as the Beach Highlands or Stallworth, public beach access (approximately 300 feet west of the property) has 7 parking spaces, a bike rack, dune walkover and shower." It should also be noted that in the Beach highlands area there are two other county accesses on Highland Avenue (TDC 43A and 44) and a fourth access being developed across from Woodward Drive on 30A. (approximately .4 mi from the Stallworth parcel) The Stallworth parcel is also accessible from the Topsail accesses as well.

Essentially what is being asked of the DRP and the State is an access from a parcel outside of the park boundaries, using a long boardwalk that parallels the two existing accesses in the park, a boardwalk which, by its very nature, requires the destruction of and fragmentation of protected habitat. It also subjects species in a preserve area to perpetual encroachments by users of the boardwalk, including getting off the boardwalk, noise, litter, domestic animals, etc., the edge effect. (N.B. At the recent public meeting one speaker indicated the round-trip boardwalk distance was approximately 3,000 feet)

I feel that the argument by proponents that the boardwalk is needed due to the county public beach customary use issue is unsupportable. Customary use is the issue of public use of dry sand beach areas claimed to be private by the upland owners. This is a request for a new access to existing public beach areas which are already accessible by five public beach accesses.

Additionally, this request comes at a time when the county is publicly acknowledging the need to develop a more comprehensive beach shuttle network to get the public to the county beach accesses. Additionally, the County's Comprehensive Plan mandates that "the county shall continue the acquisition of beach and shoreline access through fee simple purchase..." The county must solve any shortcomings in access to the beach and not rely, as Walton County often does, on persistent attempts to use state lands purchased with conservation grants for county planning shortcomings.

This is an instance when I suggest, as the Topsail UMP provides: "Resource considerations

should be given priority over user considerations”. With two accesses, facilities, including parking within Topsail I feel the park has amply provided for and has done its fair share in providing public access to and use of public beach areas by the general public. People have options on where they live and those who do not live gulf-front have availability of accesses to all of the public beach areas. The species who live in the preserve have only one option-a habitat that we zealously protect to ensure their survival in the fragile web of life.

Thank you for your consideration.

Anita Page
Walton County resident

. which located so as to minimize impacts on pristine areas. were able to be located using areas that were degraded at acquisition. THE_____ park service does a good job in locating the minimal development allowed utilizing existing degraded areas.

Another access

People who do not live on gulf front parcels, which are overwhelmingly most of the people here, have to get to the beach

Animals and other non-human species are limited in where they can live. They must have a healthy habitat to survive. As development continues exploding, the survival of animals and other non-human species do not have , including vegetative as well as animals, invertebrates, etc. however,

Consideration of an additional beach access requested by one or more members of the public

must be weighed in terms of the purpose for which Topsail Preserve was acquired, the known and potential impacts of another beach access on the fragile and diverse habitat of multiple species and

necessary for ensuring its protection and maintenance, limited access, user safety and necessary for ensuring its protection and maintenance, limited access, user safety and

I am in opposition to any additional beach accesses to Topsail Hill Preserve State Park. Currently there are two beach access areas within Topsail which are accessible from the park parking lot off CR 30A. There are 3? Walton County beach access es within _____ of the County beach parcel which abuts Topsail beach on its east border.

A significant portion of Topsail is categorized as a "Preserve". Previously the state categorized state lands regulated by FDEP as Preserves, Parks and Recreation Areas with. Topsail was originally designatd ad a Presrve.....The "Park" designation was added with the purchase of the RV campground. There are distinctions between the management goals and objectives of a Preserve versus a Park.

In purchasing the RV park as part of Topsail Preserve and in allowing more park-like impacts in areas close to areas of preservation my concern is that the preserve areas may be ultimately assimilated into the park development standards which allow much higher human impact activities.

As development continues to explode in this area, the state preserve lands are fast becoming the last options for the survival of many native habitats and species. Multiple use of our conservation lands should not include improvements that further degrade or destroy the ecosystem. At some point, the development of future human impacts in new areas of the park or the preserve must be curtailed to allow non-human species and their ecosystems room and distance from human impacts to live. Impacts for human convenience or to simply further enhance recreational use, e.g., vending on the beach, or to satisfy those who want a closer access from their property must be denied. Changes in day use area should be designed to work within footprint of existing disturbed areas. No additional access into the park, including boardwalks, should be considered.

From: [Sharp, Debbie](#)
To: [FLStateParkPlanning](#)
Subject: Topsail Hill State Park
Date: Monday, December 17, 2018 2:44:53 PM
Attachments: [image002.png](#)
[image003.png](#)
[image004.png](#)
[image005.png](#)
[image006.png](#)

Good afternoon,

I am writing to ask that you consider an additional beach access on the EAST end of Topsail Hill State Park due to overcrowding on the beaches in this area. I do not own a home in the area but we rent, vacation and have friends that live in the area. Thank you for your consideration.

Debbie Sharp



ADVANCEMENT

Debbie Sharp

Advancement Assistant

Tyson Alumni House
1609 Melrose Avenue
Knoxville, TN 37996
Direct Line: (865) 974-3011



From: [Ann Benton Ruple](#)
To: [FLStateParkPlanning](#)
Subject: Topsail Hill
Date: Tuesday, December 11, 2018 7:50:48 PM
Attachments: [Topsail Letter BCAS 12.11.18.docx](#)

Please note that a signed copy of the attached letter has been mailed via USPS.

Many thanks,

Ann Benton Ruple
(850) 694-4159



Bay County Audubon Society
P.O. Box 1182
Panama City, Florida, 32402

December 11, 2018

Office of Park Planning
Florida Department of Environmental Protection
Division of Recreation & Parks
3800 Commonwealth Boulevard, MS 525
Tallahassee, Florida 32399-3000

Via email and USPS

Re: Topsail Hill Preserve State Park Access

Dear Division of Recreation and Parks:

We are writing this letter on behalf of the 300+ members of Bay County Audubon Society (BCAS). Like the organization Audubon Florida, BCAS would like to see the current access to the park remain as a single point of entry. The justification for our support in maintaining a single monitored access point to the state park with equal access for all visitors includes the following:

- The state parks support the vast majority of the imperiled species nesting and foraging in Walton County, particularly the Choctawhatchee Beach Mouse, Least Tern, and Snowy Plover. Unmonitored access to the State Park will create more opportunities for pets to disturb nesting, resting, and foraging of these imperiled species. This is already occurring at the east and west on-beach boundaries of the park when park staff or volunteers are unavailable to inform pet owners of the park rules before they enter the park with their pets.
- In addition to incursions by people and their pets, additional beach access points lead to disturbance of the natural habitat and invasion by exotic plants that replace the native plants that wildlife depend on for their existence.
- The current single access point allows all park visitors to be greeted by park personnel and provided with any pertinent information regarding site management, outreach opportunities or events for that day. Multiple accesses, particularly private accesses, will prevent park personnel from speaking to individual visitors and answering their questions about park rules.
- Allowing a private access point will create a precedent for future multiple access points at Topsail Hill and other parks, degrading sensitive natural habitats through primary and secondary impacts.
- The current access provides all Florida visitors with the same opportunity to the state park without creating preferential treatment towards one group of citizens.

Topsail Hill Preserve State Park is a coastal park composed of upland old growth pine forest and scrublands leading to pristine dunes, wetlands and beaches. This remnant of coastal habitat is surrounded by the fast growing communities along South Walton's beach. Visitors enter the park via a single entrance along Hwy 30A in Walton County.

The statutory goal of all Florida State Parks is to preserve the resources first, while also providing recreational opportunities for the public (all the public) if that can be done without undue disturbance of the native plants and wildlife. The entire Topsail Hill Park is designated as a Preserve. The endangered Choctawhatchee beach mouse, first identified on this property, still occurs in the primary and secondary dunes. The Snowy Plover and the Least Terns nest at Topsail while other threatened and endangered birds forage there in their preferred habitats.

In the past, a nearby gated community has requested an unstaffed neighborhood entrance through the park to access the beach. Such unmonitored and privileged access will negatively impact the sensitive habitat and disturb rare nesting birds. In addition, it will disrupt an important wildlife corridor for the Choctawhatchee Beach Mouse. Furthermore, with the devastation by hurricane Michael to miles of Bay County Beaches which support many of these species, it is particularly important that we preserve the few remaining areas of unfragmented habitat for these animals to survive.

If private access is granted to a select few in this state park, it will establish a dangerous precedent for other private communities to access public lands through private or semi-private access points. Therefore, we strongly support a single public access point, which will ensure secure monitored access into the park and not add additional responsibilities to Park staff.

As a further point, we strongly discourage the inclusion of any proposed boardwalk, especially with handrails, when developing the new Unit Management Plan for Topsail Hill. While boardwalks might sound like a good idea, they create threats to the nesting shorebirds, including giving predators such as raptors a perch on boardwalk handrails to hunt close to the ground, and attracting raccoons, coyotes, and feral cats that would come to feed on leftover food trash thrown into the dunes by the additional beachgoers.

Please keep this incredible park accessible to all while protecting our shorebirds, imperiled wildlife, and unique ecosystems that would be threatened by unnecessary private access to the park. We need your thoughtful and creative solutions that will serve all the public AND preserve wildlife.

Kind regards,

Ann Benton Ruple
Conservation Chair
on behalf of the BCAS Board of Directors

From: [Robert Reid](#)
To: [FLStateParkPlanning](#)
Subject: Topsail Hill
Date: Tuesday, December 18, 2018 4:36:28 PM

To the Office of Park Planning, FL Department of Environmental Protection, Division of Recreation & Parks:

As citizens of Florida, my wife and I are concerned about the current request to permit private access to the Topsail Hill Preserve State Park in Walton County. We are sure that such requests would provide private communities with an additional amenity that would be a convenience to the respective owners and would serve as a positive marketing tool. However, it would also become a detriment to the wildlife and beauty of a park that was created for all Floridians. In the years we have owned and lived in Florida, we have noticed that our natural environment is being destroyed and reduced in size. There seems to be constant stream of requests to build more homes and businesses at the expense of our environment. We understand that growth is vital to our state, but there should be some limits imposed. This is especially true when a request has no positive impact on Floridians as a whole.

Unfortunately, my wife and I were unable to attend the December 5th meeting on private access to Topsail Hill State Park. Therefore, we are requesting your support of the Audubon's current position as follows prior to the December 19, 2018 deadline for comments:

Background on Topsail Hill State Park Access

Topsail Hill Preserve State Park is a coastal park composed of upland old growth pine forest and scrublands leading to pristine dunes, wetlands and beaches. These habitats are home to imperiled species including the Choctawhatchee beach mouse, Snowy Plovers and Least Terns. This pristine coastal habitat is surrounded by the fast growing communities along South Walton's beach. Visitors enter the park via a single entrance along Hwy 30A in Walton County. The Cypress Dunes development, a private gated community along the eastern edge of the park has in the past requested a private entrance through the park to access the beach.

Position Justification

Audubon supports maintaining a single monitored access point to the state park with equal access for all visitors for the following:

- The state parks support the vast majority of the imperiled bird species nesting in Walton County. Unmonitored access to the State Park will create more opportunities for pets to disturb nesting, resting, and foraging of imperiled bird species. This is already occurring at the east and west on-beach boundaries of the park when park staff or volunteers are unavailable to inform pet owners of the park rules before they enter the park with their pets.
- The current single access point allows all park visitors to be greeted by park personnel and provided with any pertinent information regarding site management, outreach opportunities or events for that day. Multiple accesses, particularly private accesses, will prevent park personnel from speaking to individual visitors and answering their questions about park rules.

- A single private access point will create a precedent for future multiple access points, degrading sensitive natural habitats through primary and secondary impacts.
- The current access provides all Florida visitors with the same opportunity to the state park without creating preferential treatment towards one group of citizens.

Thank you in advance for consideration of our comments. We look forward to a decision that will help protect the beauty of our natural environment while allowing equal access to our state parks for all Floridians.

Sincerely,

Robert and Marian Reid
23223 Front Beach Rd, Unit A723
Panama City Beach, FL 32413
reidrg84@gmail.com

From: [Korosy, Marianne](#)
To: [Alsentzer, Daniel](#); [FLStateParkPlanning](#)
Cc: [Stahala, Caroline](#); [Alvi, Beth](#); [Wraithmell, Julie](#)
Subject: Topsail Hills State Park - Audubon FL comments on park access
Date: Tuesday, December 18, 2018 12:06:42 PM
Attachments: [Topsail Hill Audubon Comments.pdf](#)

Hello Daniel –

Audubon Florida's comments on a proposed additional park access point through the Cypress Dunes residential area are stated in the attached letter. Thank you for the opportunity to comment on this important issue.

Marianne

--

Marianne Korosy, Ph.D.
Director of Bird Conservation
c: 727.742.1683

Audubon Florida
308 N. Monroe St.
Tallahassee, FL 32301
FL.Audubon.org



December 18, 2018

Office of Park Planning
Florida Department of Environmental Protection
Division of Recreation & Parks
3800 Commonwealth Boulevard, MS 525
Tallahassee, Florida 32399-3000

RE: Beach access through Topsail Hill Preserve SP

Dear Mr. Alsentzer,

Thank you for the opportunity to comment on the access to the public beaches through Topsail Hill State Park Preserve (Topsail). It is Audubon Florida's position that having a single, staffed access point to the park, as currently implemented, is necessary for visitor oversight and best possible management of the park's sensitive resources.

In Walton County, imperiled shorebird species are almost exclusively found nesting along State Park beaches. Topsail currently supports the nesting of state-threatened Snowy Plovers and Least Terns. These species are sensitive to disturbance from humans, native predators, and pets due to the birds' behavior of nesting directly on the sandy beach. Multiple beach accesses to the park will fragment the currently intact habitat and provide more opportunities for beachgoers to disturb currently isolated nesting sites. Additionally, it will facilitate the likelihood of beachgoers bringing pets to the park's beach unnoticed, setting up foreseeable impacts to nesting birds.

The park's current single access point allows all park visitors to be greeted by park personnel and provided with pertinent information regarding site management, outreach opportunities, or events for that day. Additional unstaffed access points will prevent park personnel from adequately overseeing park visitors by speaking to individual visitors as they enter the park with regard to park rules, particularly, bringing pets on the beach.

The current Cypress Dunes proposal claims to be a public access, however, it does not address access, restrooms or parking facilities for non-residents to use, setting up a situation for additional degradation of habitat and unsanitary conditions. Finally, a new access point for a single residential community will create a precedent for future access points for other stakeholders, degrading sensitive natural habitats through primary and secondary impacts in numerous areas throughout the park.

Sincerely,

Marianne Korosy, Ph.D.
Director of Bird Conservation
Audubon Florida
308 N. Monroe St.
Tallahassee, FL 32301

From: jav88boysgail@aol.com
To: [FLStateParkPlanning](#); haljanice@gmail.com
Subject: Topsail Park
Date: Monday, December 17, 2018 5:16:01 PM

To whom it may concern;

The west end of 30A are neighbors to Topsail Park. Topsail has over 3 miles of beautiful beach and dunes.

It would be great if the residents on the west end could have a better way to get to the beach. Driving (away from the beach) to the entrance in order to load onto a shuttle that goes back to the beach...is just not being used by residents. It is set up for campers, and what you find at the beach access are campers. So Topsail is basically a park for campers. I think you should try to get more residents to use the park.

A path over the dunes does a lot of good things. It protects the dunes from being trampled, and keeps people from disrupting wildlife. It is an asset to the park, in that people will come just to walk the path, and be able to see the dunes. Right now, there are 3+ miles of dunes, and no way to see them. That is a real shame for everyone. A path over the dunes is a post card photo place where families will pose for lasting memories. The park can boast about its boardwalk on the website. Residents will use the park! Isn't that your objective?

There are lots of homes that back to the park, and lots more that a stones throw from the park fence. These homes do not have beach access and would love to walk to the beach. I would suggest starting with a few pedestrian entrances and see how that goes. They don't need to be manned and only need a trash can. A park pass would be required, which would raise money for the park. This avoids a big parking lot and second entrance, which would raise lots of objections.

I hope you make a good decision to put another beach access on the east end of the park, for residents on the east end of 30A.

Thanks for listening!

Gail and Nico Brekelmans

Sent from my iPhone

From: [Nancy Jones](#)
To: [FLStateParkPlanning](#)
Subject: We need new Topsail access
Date: Friday, December 14, 2018 3:50:08 PM

I was in attendance at the last public meeting. I didn't speak but listen to all sides & comments. It seemed to me those opposing are basically saying only one access thru the park is sufficient to supply access to the westend neighborhoods of 30A. This is not true. I move here in 2007 & just like now, hardly anyone except those camping in Topsail use that access. No one wants to wait on a tram, load up & still have to walk out a long boardwalk. As a parent, when you have kids that get tired or too much sun, you need to get them home pronto when it's time to go. Topsail doesn't offer that. Like it was stated at the meeting, depending on season, if you missed the tram by a minute you could be waiting 30min to an hr for pu back to your car. Then load the car & drive home. Then there's the issue of cutting down car traffic & parking on 30A. Even going to Topsail parking you are still getting in a car. It seems so much more logical to give the neighboring neighborhoods a way to walk or bike up in a more direct way. Less fossil fuel emissions & traffic. When I moved here we didn't have the massive mess around the pitiful few west end beach accesses. We want & need the visitors to come to run the many business & jobs for our local families. But if us locals can't access the beach we chose to live near why the heck are we here? I know so many issues have faced our county & beach accesses over the past years. I know those that oppose the new access say they are worried about the environment. I think for them it's more about no change for the sake of no change. But the people are coming no matter if they want no change. So it's better to get a game plan that allows a safe & less invasive walk in the park so to speak. Because I know that people traverse thru the park. My backyard faces the park & I see it often. And may I say, it's NOT Cypress Dunes people because we are trying to protect our beautiful backyard! It's people coming from other neighborhoods or 30A! Let's get control of this & route people safely thru the park to the water. It's there & people want o get to it & they're finding all types of ways to do it. Please let's build our 2nd access thru Topsail. It seems a no brained when the neighboring communities are putting up funding as well!

Tk you,
Nancy Jones
271 Cypress Walk

Sent from my iPad

From: [Tony Przybyslawski](#)
To: [FLStateParkPlanning](#)
Subject: West 30A Beach Access
Date: Tuesday, December 18, 2018 11:37:14 PM

Members of the Planning Committee,

First and foremost, thank you for serving and your dedication to advance our community.

I have owned a home on west 30A for the last 5 years. We actually built our second home, 270 Cypress Drive, completed December, 2017. My daughter calls it her happy place. We love everything about the community! I was recently elected to the board of the Cypress Dunes HOA...truly an honor!

I ask for your favorable approval to grant beach access on the west side of 30A. I completely understand environmental concerns and agree for the most part. The exception is that we as responsible humans can coexist with the environment. Our coast line is a precious asset that cannot be abused. We get that!

Also for your consideration is an observation that I feel is rapidly becoming a dangerous situation. Parking at the current beach access points is well beyond the original design. Cars now park on 30A, traffic has increased and pedestrians are at a greater risk. Granting another access will relieve that pressure at the other locations. Let's not wait for a fatality to act.

Thanks for your consideration and look forward to working with you to advance our community.

Anthony F. Przybyslawski
Major General (ret), USAF
720 746-8806

From: [Ramsey Buras](#)
To: [FLStateParkPlanning](#)
Subject: "We can have both"
Date: Tuesday, December 18, 2018 10:15:43 PM

I WANT TO SAY WE CAN HAVE BOTH; WE CAN HAVE AN ACCESS AND WE CAN HAVE PROTECTION FOR PARK PLANTS AND WILDLIFE; IT DOES NOT HAVE TO BE ONE OR THE OTHER. THE PARK'S EXISTING UNIT MANAGEMENT PLAN ADDRESSES THE NEED TO BALANCE RECREATION WITH PROTECTING ANIMALS AND PLANTS. IT WAS NEVER MEANT TO SHUT OUT PEOPLE. THE OPPOSITION SEEMS TO THINK A PRESERVE PARK IS ABOUT ANIMALS AND PLANTS ONLY. THAT IS JUST NOT THE CASE; THERE ARE PRESERVE PARKS ALL OVER FLORIDA THAT HAVE BOARDWALKS AND MANY TO THE BEACH.

1. A STUNNING, ECOLOGICALLY SOUND, HANDICAP ACCESSIBLE BOARDWALK ACROSS OUR TREASURED PARK.
2. A WAY FOR NEARBY RESIDENTS OF 600+ HOUSEHOLDS TO WALK OR BIKE TO THE BEACH WITHOUT GETTING INTO THEIR CARS AND CONGESTING THE ROADWAY AND OTHER ACCESSES.

From: bo@wyattbell.com
To: [FLStateParkPlanning](#)
Subject: beach access
Date: Thursday, December 13, 2018 12:32:29 PM

To Whom It May Concern,

I am a frequent guest in Cypress [Dunes.It](#) is a wonderful development and we enjoy our stays there.I would like to see access to the beach from Cypress Dunes if at all [possible.Im](#) sure it would be accessed with care to the environment and done with excellence as the entire community has been done.

Yours Truly,
Robert S Bell
225 Jennifer Lynn Drive
Paducah,Ky 42001

From: [Dave Clausen](#)
To: [FLStateParkPlanning](#)
Subject: re. Topsail Hill Preserve State Park
Date: Wednesday, December 12, 2018 1:59:40 AM

December 12, 2018

Clausen
Masters Court
Rosa Beach, FL 32459

David
224
Santa

Dear Florida State Park Planners,

I am writing this letter in opposition to the proposed new beach access at Topsail Hill Preserve State Park from the Cypress Dunes community. I reviewed the letters and comments that were submitted to State Park planners when this issue arose in 2017 (<https://floridadep.gov/sites/default/files/1%20-Topsail%20Hill%20-%20Public%20Communications%20and%20Comment%20Forms.pdf>). Almost all the letters in support of this proposed new access came from owners and vacation renters in Cypress Dunes, the subdivision that wants the access. Other letters in support were from local realtors, and there were a just few from other people that do reside in this subdivision. Based on these letters, it appears that the proposed access is not supported by the general public, and only real estate agents and residents or vacation renters of Cypress Dunes are strongly in favor. I checked a couple of sources to verify that Cypress Dunes is a gated community not open to the public, and that Cypress Dunes does not itself own any land on the Gulf or have direct access to it. Thus, it's easy to understand why people in Cypress Dunes so strongly support this; besides allowing them quick, private access to the beach, it will likely increase the value of their properties and make their houses more desirable to vacation renters. I also looked at what homes in Cypress Dunes are selling for, and they are mostly in the \$800,000 to \$1,000,000 range. As a resident of Walton County and the state of Florida, I am dismayed that an expensive gated community would lobby for an exclusive, private entry to a state park that would likely benefit them financially. This entry is of no value to the general public and will do little or nothing to ease crowding at other public beaches in Walton County. As one person opposed to the access noted in one of the letters, the current public parking lot at Topsail Hill

State Park is never full. Let the people in Cypress Dunes use the nearby public parking at Topsail State Park like everyone else in Walton County does!

Personally, I am glad that Topsail Hill has only one public access point. Walton County has 26 miles of beaches, and about 21 miles of this shoreline is now intensively developed. Only the three state parks of Deer Lake, Grayton Beach, and Topsail Hill are not developed, and Topsail Hill is by far the most pristine of these. Topsail Hill provides important habitat for at least three vulnerable species in Florida: snowy plover, least tern, and Choctawhatchee Beach mouse. It is a special place for animals, plants, and nature lovers, and it is not right for rich property owners to have their own exclusive access to it.

Sincerely,
David Clausen

From: [Fritz Froeschner](#)
To: [FLStateParkPlanning](#)
Subject: topsail beach access
Date: Friday, December 14, 2018 12:20:52 PM

thank you so much for listening to us over the years, we have been living in Beachview Heights for thirty five years. we have not trespassed through the park as some people seem to keep saying. i didnt hear anyone at the meeting bring up the fact that Cypress Dunes are trying to get a new development with over two hundred houses to rent. They come over to our neighborhood and ask me where is the beach access is and i tell them its on Bishop Rd. or its through the park. I just wanted to say its not that hard for my family to get to the beach and i hope you keep the park the the way it is now so we can enjoy how beautiful it is and will always be there so we can remember how it was when we first moved here.

Thank you again,

Theresa Froeschner

Baxley, Demi

From: Alsentzer, Daniel
Sent: Monday, December 17, 2018 5:43 PM
To: Baxley, Demi; Cutshaw, Steven
Subject: FW: Topsail Hill preserve State Park
Attachments: 20181212 Dotty Nist Topsail.pdf

From: barbara morano [mailto:moranob@gmail.com]
Sent: Monday, December 17, 2018 5:28 PM
To: daniel.alsentzwer@floridadep.gov; Alsentzer, Daniel <Daniel.Alsentzer@dep.state.fl.us>
Subject: Topsail Hill preserve State Park

Dear Mr. Alsentzwer,

I am attaching the Topsail.pdf for your record.

A quote from the article: "He (Mr. Sumpter) was of the opinion that the access would raise property values 'in the whole community'."

I am personally against the free Austinwood access for the sole use of one community to increase property values.

Thank you.

Barbara Morano

Public input taken about potential new boardwalk/beach access through Topsail Hill Preserve State Park

[December 12, 2018 Quinton Uncategorized](#)



APPROXIMATELY 135 people attended a public meeting at which a potential new entrance and beach access boardwalk at Topsail Hill Preserve State Park were discussed. The Florida Division of Recreation and Parks hosted the meeting at the Northwest Florida State College South Walton Center. (Photo by Dotty Nist)

By DOTTY NIST

A crowd of about 135 people turned out for a Dec. 5 meeting held by the state in Walton County to take public input on a potential new boardwalk and beach access through Topsail Hill Preserve State Park.

Hosted by the state Department of Environmental Protection (DEP) Division of Recreation and Parks (DRP), the meeting was held at the Northwest Florida State College South Walton Center.

Daniel Alsentzer, planning manager for the DRP, thanked everyone for attending and clarified that the meeting was focused on hearing comments from the public and stakeholders on access to the gulf beach at Topsail Hill Preserve State Park and related matters. He said DEP staff had “heard conversations” on the topic. Alsentzer said he had spoken with many of the people who were present.

"We are here to listen tonight, not to tell you our proposals," he said.

Alsentzer said the meeting would be recorded and that staff would also be taking notes of the comments.

He also told attendees that a new Unit Management Plan for the park was in the works and would be presented to the public in early 2019.

Introduced first to address the gathering were six speakers who had contacted DEP in advance to request that they be allowed to make formal presentations. These people were allowed to speak slightly longer than those who followed, who were limited to three minutes.

Speaking first and talking briefly about the concept that seemed to be the crux of the matter was Cypress Dunes homeowner Jim Sumpter.

This was for a potential second entrance to Topsail Hill Preserve State Park at Austinwood Lane on CR-30A that would be available for the use of residents on the west end of CR-30A, with either a boardwalk or crushed shell path that would follow an existing fire break in the park and lead to the park's beach.

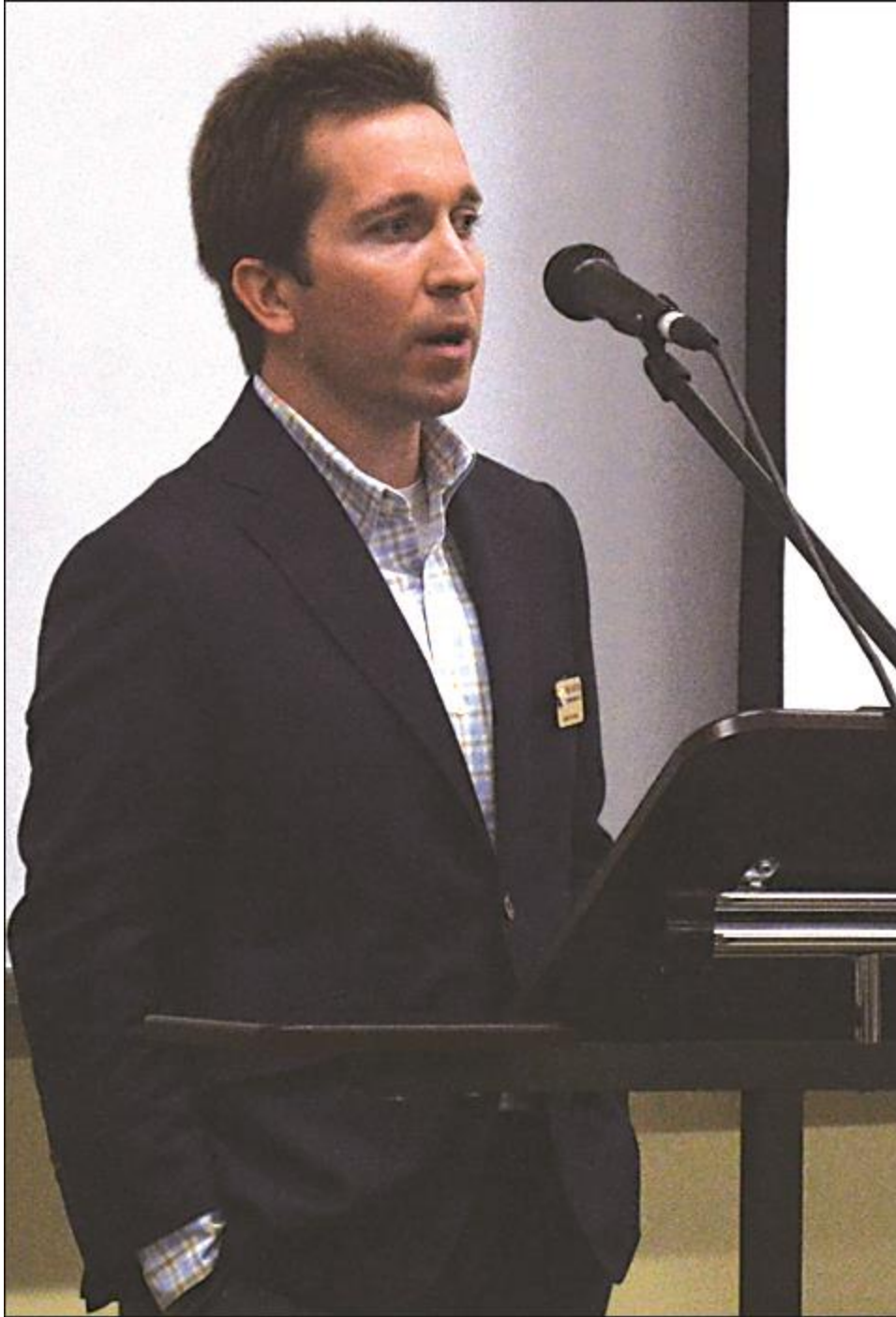

ADDRESSING THE Dec.

5 public meeting on behalf of the Florida Division of Recreation and Parks (DRP) was Daniel Alsentzer, DRP planning manager. (Photo by Dotty Nist)

Currently there is only one entrance to the 1,643-acre beachfront state preserve in south Walton County, and park patrons get to the beach by a tram road starting at the parking lot, either riding on a tram, walking or on a bicycle. The entrance is on CR-30A, about one-half mile south of the western CR-30A/U.S. 98 intersection.

Sumpter made the case that the section of the park in question, the eastern section, had been used by the public for many years and was being accessed by “existing foot paths,” or “legacy trails.”

“The dunes are currently being used, and the dunes are currently being trampled on,” he said.

Sumpter discussed three options, the first being doing nothing, which he said would threaten the resource. The second, a large fence around the park perimeter, he said he and other citizens believed would not be in line with the purpose of the park. The third, which he favored, was consolidating the footpath access to one boardwalk or path in order to protect the resource.

Sumpter said the boardwalk or path was being proposed at no cost to the public and that the support of 350 homesites had been secured toward funding the project. As part of the partnership, he said the subdivisions containing those homes would sign up to buy annual park passes for homeowners.

He was of the opinion that the access would raise property values “in the whole community.”

Sumpter said he had accumulated 262 signed petitions in favor of the new access, 64 of which were signed by Cypress Dunes residents.

He also explained that the plan would include 25 parking spaces off CR-30A for those using the proposed entrance.

CR-30A west end resident Celeste Cobena spoke against the plan and another variation for a boardwalk on the east side of the fire break that she described as including a bridge over Stallworth Lake.

She urged for DRP to adhere to the statutory objectives for preserving the park property and only allowing recreational uses that do not negatively impact the resource.

Cobena was critical of the “unbridled promotion of our area,” which she said had resulted in widespread theft and vandalism.

Topsail Hill Preserve State Park is home to more than a dozen imperiled species. Cobena warned that the boardwalk would bisect the park’s habitat and negatively impact shorebirds.

She stated that a bridge over Stallworth Lake would be prohibited and that terms associated with the grant by which the county acquired the Stallworth property must be followed with regard to any access.

Walton County resident Anita Page countered previous sentiments voiced that people trespassing into the eastern section of the park was a “rationale” for a second entrance. She said her understanding was

that “to restore” had always been a priority with regard to Topsail Hill Preserve State Park. Page said it sounded like “a little fencing” was needed to guard against trespassing.

While it has only one entrance, the park already has three beach accesses, she noted, where supervision by personnel is possible.

Page’s opinion was that all proposals that had been discussed would be inconsistent with the purpose for which the property was acquired—and that a boardwalk across any portion of the park would destroy and fragment habitat.

Norman Capra, president of the Bay County Audubon Society, commented that the first priority of a state park is to preserve. “The entire park is designated as a preserve,” he said of Topsail Hill Preserve State Park. He warned that the boardwalk would set a “dangerous precedent,” and would impact the park’s many imperiled species and disrupt corridors for the Choctawhatchee Beach Mouse population. Park staff, Capra commented, is already overworked and does not need the added responsibility of monitoring an additional entrance. “We strongly support... continuation of a single access point,” he concluded.

An additional three dozen attendees, in all, came forward to speak, with those speaking in opposition outnumbering by a few those speaking in favor of the new entrance/boardwalk or some variation to increase access to the park.

Jeff Talbert, formerly a member of the park staff, was pleased that attendees had stepped up to “give a voice” to birds, beach mice, and other wildlife who could not speak for themselves. He was of the opinion that an additional access would “trample on” the park’s legacy.

Beachview Heights resident Theresa Froeschner, a 30-plus-year resident, said that she never trespassed into the park but always went in at the existing entrance. “That should be the only one,” she said.

Buz Livingston, a south Walton County resident since 1999, recalled that at one time there had been another entrance to the park (from U.S. 98) that had subsequently been closed. He said he had thought at the time that closing it was a “dumb idea.” “I was wrong,” he said, speaking in support of keeping just one entrance. Livingston added that it was “a fact” that developers had tried to enhance property values by getting an entrance added to the park for beach access for the benefit of properties that did not have beach access.

Cypress Dunes resident Dr. Marvin Cuchens countered that he had read the existing Unit Management Plan for the park and had gleaned that the state policy was to promote the use of the property by visitors, “and that includes us in Walton County.” He spoke of overcrowding at many of the county’s

beach accesses and emphasized, "We clearly need more beach access." Cuchens asserted that the boardwalk would improve rather than negatively impact the beach mice's habitat.

Beachview Woods homeowner Bill Muldowney echoed that, saying that the boardwalk could be done in an environmentally-safe manner. He also emphasized, regarding the potential boardwalk, "It's not private...and it's not just for Cypress Dunes." Muldowney was also of the opinion that the boardwalk and new beach access would take pressure off other beach accesses in the area.

Cypress Dunes property owner Dave Schofield spoke in opposition, saying that he had bought his property knowing that there was no beach access associated with it. He questioned whether there was any citizen "ready to pay" for the boardwalk who is not a Cypress Dunes resident.

Also speaking in opposition was south Walton County resident Caroling Geary. She asked if another fire break would not be needed if the existing one was used for a boardwalk—and questioned whether park staff would be able to maintain control over park use with greater access granted, when they were already seemingly unable to resolve the trespassing issue that had been referenced. Geary also asked why local residents should be able to determine what happens to the park, when it belongs to all the people of the state.

Other attendees spoke of an opportunity for partnership with the park and for neighboring residents to assist with good stewardship of the property.

However, Cynthia Alexander, a resident, owner of property adjoining the park, and a founding member of the local nonprofit Beach to Bay Connection, countered that Topsail Hill Preserve State Park was not acquired to make up for "poor planning" by the county. Should the state set a precedent of using this property as a "relief valve," DEP would soon be hearing many similar demands, Alexander warned. "Please continue the admirable stewardship," she urged.

Beachview Heights homeowner Norman Froeschner commented that he was against the boardwalk, even though it would increase his property value. All the west end residents have to do is go to the existing park entrance on CR-30A and they have access to "every inch" of Topsail Hill Preserve State Park, he pointed out. Froeschner voiced concern about the possibility of the new access, if added, being "unmanned." "Bad things happen," he warned.

Jay Tusa, Walton County Tourist Development Council (TDC) executive director, discussed an alternate plan for a new beach access that would involve a boardwalk running down the eastern boundary of the park and connecting with county-owned beach property adjacent to the state park. He voiced willingness to work with the state to explore this possibility.

Calling the beach at Topsail “a wonderful beach,” south Walton County resident Amanda Schuette said that one reason it is so wonderful is that visitors are monitored and amenities such as the bathrooms and the tram are available.

“No one is preventing them from accessing this beach,” she said of the west end CR-30A residents, commenting that it took her three minutes and 27 seconds to drive from Cypress Dunes to the entrance at Topsail Hill Preserve State Park.

Beachview Heights resident Stacy Froeschner later commented that she rides her bike along CR-30A to the park “all the time.” (A multi-use path is available all along CR-30A.) “It’s fantastic,” she said, stating that she does not support an additional access.

“What is the true motivation? south Walton County resident Barbara Morano asked about the boardwalk proposal. She observed that the distance to get to the beach from the parking area would be over a mile. The plans also include, she noted, a gate to stop cars from getting to the entry point for the boardwalk.

Malcolm Patterson, the grandson of original Grayton Beach settlers and the first executive director for the TDC, spoke in favor of a balance between preservation and public use for the park.

“It’s a preserve,” south Walton County resident Liz Good said of the park. “It’s our privilege and duty to protect it...once it’s gone, it’s gone.”

Grayton Beach resident Bob Murphy said that in 1977 he had camped in a primitive campground that is now part of Topsail Hill Preserve State Park. “What you have in Topsail Hill Preserve State Park is unique,” he told the state officials, describing the property as still similar to what it was in 1977.

He voiced concern about setting a precedent with a second entrance and questioned how the state would manage the boardwalk. He urged the officials to “resist that temptation” to open a second entrance.

Alsentzer concluded with the information that the public comment period on the topic would remain open until Dec. 19. Comments may be emailed to FLStateParkPlanning@floridadep.gov.

In response to a Dec. 5 inquiry by the Herald/Breeze, Brandy Smith, DEP external affairs manager for the Northwest District, said that DEP had not yet received a formal proposal or draft of the information presented by Sumpter at the meeting.



Daniel Alsentzer
Planning Manager
Department of Environmental Protection
Division of Recreation and Parks, Office of Park Planning
3800 Commonwealth Boulevard
MS#525
Tallahassee, Florida 32399

Re: Proposed beach access through Topsail Hill Preserve State Park

After careful review of proposed plans and evaluation of comments made at the 05 Dec 2018 public meeting, South Walton Community Council (SWCC) has decided to oppose construction of a beach accesses through the state park, based on the following considerations:

1. The proposed beach access benefits Cypress Dunes and neighboring developments but does not serve the interests of the general public. We do not believe the public is going to park at the lot adjacent to 30A and then walk 1-1/2 miles to a beach that has no facilities.
2. The existing beach access at the state park is more than adequate to serve the needs of local neighborhoods as well as the general public.
3. We support comments made at the meeting regarding protection of natural habitat. This must remain a top priority.
4. Unmanaged access to the park would be detrimental to the park and would create an operations nightmare; controlled access would be prohibitively expensive.

SWCC remains committed to protecting Topsail Hill Preserve State Park from unwanted and unnecessary development and are willing to help any way we can.

Alan Ficarra
President
South Walton Community Council

Baxley, Demi

From: Alsentzer, Daniel
Sent: Wednesday, December 19, 2018 12:00 PM
To: Baxley, Demi
Subject: Tops'I Comment Letter/Walton County/Access Issue

From: Anita Page [mailto:ruelpage1@gmail.com]
Sent: Wednesday, December 19, 2018 11:53 AM
To: Alsentzer, Daniel <Daniel.Alsentzer@dep.state.fl.us>
Subject: Tops'I Comment Letter/Walton County/Access Issue

To: Florida Department of Environmental Protection, Division of Recreation and Parks Park Planning

Copy: Daniel Alsentzer

Re: Walton County/Topsail Preserve State Park Beach Access Issue/Comments

To Whom It May Concern,

I want to speak to the request by private parties and potentially Walton County to construct a beach access that originates outside of the Topsail boundaries, and goes through the Preserve and to the beach.

Topsail has been described by DRP as protecting "perhaps the most outstanding assemblage of natural communities on the coast of the Florida Panhandle." Those 16 natural communities collectively compose a biologically diverse, fragile and complex ecosystem that supports life for plants, mammals, birds, including migrating birds, amphibians, and numerous other species. As development continues to destroy surrounding habitat, the sanctity of the preserve becomes even more critical for the vibrant survival of keystone species such as the gopher tortoise and critically endangered Choctawhatchee beach mouse and all the other species which are a vital part of the environmental diversity and alluring beauty that makes Topsail priceless.

Topsail was purchased and designated as a Preserve. The RV section was purchased after the acquisition. As stated in the current UMP, in the management of Topsail Hill preserve State Park "preservation and enhancement of natural conditions is all important. Resource considerations are given priority over user considerations and development is restricted to the minimum necessary for ensuring its protection and maintenance, limited access, user safety and convenience, and appropriate interpretation." (PG 5 2007 UMP)

Topsail already has two beach accesses which can be accessed by walking or biking from the public parking area. Additionally, there is a tram which takes people to and from the larger beach access. Both accesses have a covered picnic area. The tram access has restroom facilities. Being enclosed within the park, the two accesses and the behavior of users can be supervised by park personnel as needed to ensure Preserve habitat, upland and dune areas, remains protected and users have a safe visit.

There has been an effort for a number of years to get the state to approve another beach access from a privately owned parcel in a neighborhood adjacent to Topsail or from another parcel currently privately owned and allegedly to be purchased. The requests are for another beach access to originate outside of the Topsail boundaries in order to access the county-owned parcel directly to the east of Topsail, (the "Stallworth parcel"). All of the requests have proposed an access that requires the destruction of habitat in preserve areas including areas designated as critical habitat for the Choctawhatchee Beach mouse by USF&W and a Strategic Habitat Conservation Area by FFWCC.

I feel that all of these proposals are inconsistent with the primary purpose for which Topsail preserve as well as the Walton county parcel were purchased. Regarding Topsail, the DRB biologists' impact analysis prepared pursuant to a 2014 request for a new access by Cypress Dunes subdivision describes the biological sensitivity of the area through which various parties want to put a long boardwalk and the construction and user impacts on the ecosystem including beach dune impacts.

The county Stallworth parcel was purchased with grant funding, including substantial funding by USF&W. The documents indicate a purpose of the grant is to "foster endangered species protection through the acquisition of suitable habitats and management in a manner consistent with species protection." The Management Plan for the parcel is very specific as to the minimal disturbances allowed for human use. Among other things, it prohibits any trail that will lead into the dune system as "that would impact not only the Choctawhatchee Beach mouse but also other endangered or threatened species." I do not feel that any of these proposals would fit within the purpose and criteria expressed in the grant documents and management plan. Obviously, USF&W must be involved in the proposal reviews.

Additionally, documents for the county parcel discuss access to that parcel and state "(t)he primary access is identified as the Beach Highlands or Stallworth, public beach access (approximately 300 feet west of the property) has 7 parking spaces, a bike rack, dune walkover and shower." It should also be noted that in the Beach highlands area there are two other county accesses on Highland Avenue (TDC 43A and 44) and a fourth access being developed across from Woodward Drive on 30A. (approximately .4 mi from the Stallworth parcel) The Stallworth parcel is also accessible from the Topsail accesses as well.

Essentially what is being asked of the DRP and the State is an access from a parcel outside of the park boundaries, using a long boardwalk that parallels the two existing accesses in the park, a boardwalk which, by its very nature, requires the destruction of and fragmentation of protected habitat. It also subjects species in a preserve area to perpetual encroachments by users of the boardwalk, including getting off the boardwalk, noise, litter, domestic animals, etc., the edge effect. (N.B. At the recent public meeting one speaker indicated the round-trip boardwalk distance was approximately 3,000 feet)

I feel that the argument by proponents that the boardwalk is needed due to the county public beach customary use issue is unsupported. Customary use is the issue of public use of dry sand beach areas claimed to be private by the upland owners. This is a request for a new access to existing public beach areas which are already accessible by five public beach accesses.

Additionally, this request comes at a time when the county is publicly acknowledging the need to develop a more comprehensive beach shuttle network to get the public to the county beach accesses. Additionally, the County's Comprehensive Plan mandates that "the county shall continue the acquisition of beach and shoreline access through fee simple purchase..." The county must solve any shortcomings in access to the beach and not rely, as Walton County often does, on persistent attempts to use state lands purchased with conservation grants for county planning shortcomings.

This is an instance when I suggest, as the Topsail UMP provides: "Resource considerations should be given priority over user considerations". With two accesses, facilities, including parking within Topsail I feel the park has amply provided for and has done its fair share in providing public access to and use of public beach areas by the general public. People have options on where they live and those who do not live gulf-front have availability of accesses to all of the public beach areas. The species who live in the preserve have only one option-a habitat that we zealously protect to ensure their survival in the fragile web of life.

Thank you for your consideration.

Anita Page
Walton County resident

Baxley, Demi

From: Alsentzer, Daniel
Sent: Monday, December 17, 2018 3:47 PM
To: Yanchis, Kristi
Cc: Baxley, Demi
Subject: RE: [EXTERNAL] Topsail Hill Preserve State Park - public meeting, Dec. 5, 2018

Thank you for the detailed response, Kristi. These comments will be considered as we move forward.



Daniel Alsentzer

Florida Department of Environmental Protection
Division of Recreation and Parks
Office of Park Planning
Planning Manager
daniel.alsentzer@FloridaDEP.gov
Office: (850) 245-3073
Cell: (850) 339-5414

From: Yanchis, Kristi [mailto:kristi_yanchis@fws.gov]
Sent: Monday, December 17, 2018 3:32 PM
To: Alsentzer, Daniel <Daniel.Alsentzer@dep.state.fl.us>
Subject: Re: [EXTERNAL] Topsail Hill Preserve State Park - public meeting, Dec. 5, 2018

Hi Daniel-

Here are my comments pertaining a second beach access through Topsail Hill Preserve State Park:

This same issue came up a couple years ago and I provided comments in opposition then as well. I can't remember if it was written or verbal comments. This area is a Preserve, which from my understanding has a smaller allowable development footprint than other state parks. Former park staff have told me that only 5% of Topsail is allowed to be developed and they have already hit that mark. I am curious to know if this still applies. Since this park was purchased for preservation at the request of Floridians, it should stay that way. It was the intent of Floridians to protect the natural resources this park provided while the surrounding area succumbed to intense development over the years. This park contains Federally protected species such as the Choctawhatchee Beach Mouse (CBM), nesting sea turtles, and wintering shorebirds. Additionally we work closely with FWC to ensure the needs for state protected nesting shorebirds are considered as well. The proposed boardwalk is projected to go through critical habitat for CBM and empty out onto the flat beach used by birds and sea turtles. Ordinarily a boardwalk or walkover from a private house or commercial structure to get over the dunes and out to the beach is considered a conservation measures. This boardwalk falls into a different category because this part of the park is currently contiguous and not bisected by any kind of structure, nor is it private property that triggers property rights issues. This is not a conservation measures because the alternative is to have it natural and intact is better. CBM is likely the most endangered species found in Topsail SP and the management plan dictates that CBM habitat and usage be considered when park projects are planned on or nears the beach or dunes. Not only would this boardwalk bisect the contiguous habitat, it would direct more people onto the beach at higher densities than currently experiencing. Currently, if you want to experience this portion of the beach, you are required to put some effort in and walk. Not many people choose to do this, so there is less pressure on the habitat and the species. There is a halo effect for habitat disturbance from a boardwalk and people exiting the boardwalk, this halo of disturbance increases fragmentation at those points. Fire management of the habitat will also become more difficult as you will have to take precaution not to burn the boardwalk. So either more habitat would be impacted by making a firebreak or the habitat would become more overgrown due to lack of management.

For CBM, this park is the largest tract of intact coastal dune habitat in the western portion of this range. It is imperative that CBM are able to traverse the entire habitat limits within the park. The struggle happens when the mice try to expand within their native range to other parks; such as Henderson, Deer Lake, Grayton, and St. Andrews. The habitat off park lands are so fragmented and altered that it is impossible for CBM to naturally traverse their historic range without human management assistance. Currently, the Topsail CBM population appears relatively stable, however a couple years ago there was a concerning dip as noticed by our monitoring efforts. Of more concern at the moment is the possible extirpation (or near extirpation) of CBM at all or portions of Deer Lake and Grayton SPs. Agency and land managers will be discussing this issue soon. At the core of the discussion will be impacts related to human use. CBM can not afford any more impacts to the core conservation lands without putting us on a direct path towards localized or range-wide extinction. CBM were extremely impacted in the eastern portion of their range by Hurricane Michael, this area was previously the stronghold for CBM.

Other concerns with this access are the increased amount of trash that comes with an increase in human use, an increase in predators that follow human use, and the precedent it could set by opening up a separate access through a State Park at the request of a few people.

A lot of support for the new access was from the public claiming that both additional public use and conservation can be had; that their needed to be a compromise. Coastal wildlife has already had to compromise more than humans, which is why they are left with postage stamp sized habitat alcoves among a vast coastline of development. Wildlife can not continue to give up their habitat in favor of human use, there simply isn't enough of it left. However, if the State Parks or Walton County want to discuss better places for additional public access and conservation opportunities, I would be more than happy to help. I am supportive of the idea of a passive, walking/biking beach access for the public located in an appropriate spot.

At the root of this issue is poor long term planning by the local government for public beach access. The State Parks can not be the back up plan to alleviate the lack of public beaches and accesses. State Parks are available for the public to experience a different sort of beach experience that is not always the easiest to access or has every amenity at arms reach. These parks offer a natural experience with limited human comforts. Specifically, Topsail offers a bike ride or tram experience as opposed to a beachfront parking experience with a short walk to claim your spot. That is how it should be at a State Park. This management philosophy affords endangered species the ability to coexist with human development.

I am also concerned with the illegal access that was mentioned as causing the need for this project. I strongly urge Topsail State Park to look into dealing with this another way. I would be more than willing to sit down with park staff to participate in these discussions is needed, especially if this access is causing impacts to CBM habitat.

There was also another potential option mentioned at the public meeting. That option appears to direct people onto lands the County purchased for CBM conservation with Federal dollars. I believe this option has also been explored in the past and that option is inconsistent with the purchase of that parcel. No photos were provided as to this other option, so I can not be certain the Federal grant parcel is the one mentioned.

I look forward to discussions related to Topsail State Park and Federally protected species.

Thank you for the opportunity to comment on this project.

On Fri, Nov 16, 2018 at 4:03 PM Alsentzer, Daniel <Daniel.Alsentzer@dep.state.fl.us> wrote:

Hi,

The Florida Park Service will be holding a public meeting on **Wednesday, December 5** to hear public comments and recommendations regarding beach access in Topsail Hill Preserve State Park. Everyone is welcome to attend. The format of the meeting will allow participants to speak for three minutes. For individuals wishing to deliver a formal presentation, please contact the Office of Park Planning in advance.

Rather than the DRP presenting proposals, the intention of the meeting is to hear and consider comments from the public. No decisions about public beach access will be rendered by DRP at this meeting. Written comments will also be accepted after the meeting until December 19. After all public comments have been considered, the DRP will proceed with drafting the unit management plan for the park. Following completion of a draft unit management plan and internal review, we will be returning to the public to receive further input on all land use and resource management proposals.

Please see attached for meeting details.

We thank you in advance for your interest in Topsail Hill Preserve State Park.



Daniel Alsentzer

Florida Department of Environmental Protection

Division of Recreation and Parks

Office of Park Planning

Planning Manager

daniel.alsentzer@FloridaDEP.gov

Office: (850) 245-3073

Cell: (850) 339-5414



--

Kristi Yanchis
Ecologist
U.S. Fish and Wildlife Service
Panama City Field Office
1601 Balboa Ave.
Panama City, FL 32405

Ph: (850) 769-0552 x252

Fax: (850) 763-2177

Need to restore your coastal dunes after Hurricane Michael? Here's how to properly do it.....

<https://www.fws.gov/southeast/pdf/manual/dune-restoration-and-enhancement-for-the-florida-panhandle.pdf>

NOTE: This email correspondence and any attachments to and from this sender is subject to the Freedom of Information Act (FOIA) and may be disclosed to third parties.

From: [Rob Rippy](#)
To: [FLStateParkPlanning](#)
Cc: [Margo Rippy](#)
Subject: Additional Beach Access to Topsail State Park Management Plan 2019.
Date: Wednesday, December 19, 2018 12:49:18 PM

To Whom it May Concern,

I am writing this letter today in support of additional beach access being granted through Topsail State Park. My wife and I purchased a home along 30A in Santa Rosa Beach roughly 5 and a half years ago and have seen tremendous growth in the 30A economy since that time. I do understand that there are some that do not encourage growth and want to keep this hidden secret of 30A to themselves and I do get that as well. We have entirely enjoyed the white sandy beach that you don't just find anywhere. We do cherish this time on the beach with our 3 teenage sons.

Over the past 5 years, I will say that going to the beach has gotten much more difficult. For us as a family to go with all of our gear, we must drive to a local access point and walk. No problem with that other than more often than not, we are faced with not being able to park because all of the spots are taken. Then we are forced with driving up and down 30A in hopes to hit the lottery and find parking. Even parking within Topsail and taking a shuttle is not easy for quick a walk on the beach just to catch a sunset. It gets to be more trouble than it's worth and that's coming from the heart. As much as we absolutely love going to the beach, sometimes it's just not worth the hassle. We are from Indiana and this is our second home so it seems that the times (holidays) that we are able to come down, we are down with the masses.

We as a family respect the parks and private homes situated along the coast and do not trample or go off of given beach access locations but we are seeing where this isn't the case for several as they tend to sneak in wherever and whenever they can.

We are in total support of a planned access within Topsail State Park and Cypress Dunes to partnership with the Park, to collaborate with the State's botanists, biologists and park planners to protect the resource and on a resource solution such as a boardwalk that would run north-south in an existing fire break that is currently bush-hogged and clear cut.

As growth is eminent, I would ask that action be taken sooner than later to put this action in motion. To do nothing or to continue to make this a lengthy process would in my opinion only make matters worse.

Many Thanks for your time and efforts.

Rob Rippy

From: [Mollie](#)
To: [FLStateParkPlanning](#)
Subject: Additional Beach Access
Date: Wednesday, December 19, 2018 11:21:15 PM

Dear Florida State Park Planning,

I would like to write in my support of a an additional beach access in the upcoming 2019 Topsail Hill Preserve State Park's Unit Management Plan. It would be nice while visiting my mothers home to see people using a dedicated access to the beach instead of seeing people crush the dunes. Now more than ever we have to preserve our precious wild lands and I think that creating a universal access that everyone can use is part of the solution.

Thank you.

Mollie Bailey

From: [Michael Stone](#)
To: [FLStateParkPlanning](#)
Subject: Additional beach access west end
Date: Wednesday, December 19, 2018 11:51:22 PM

Dear Sirs,

I am writing to add my for vote for additional beach access on the west side of 30A. My family frequents Seaside through out the year, and the beach across the street is crowded. I would appreciate additional access for my family to enjoy the beach.

Thank you,

Michael Stone, M.D.

From: rdavis@tenetexpress.com
To: [FLStateParkPlanning](#)
Subject: Beach access 30-A
Date: Wednesday, December 19, 2018 11:22:00 PM

To Whom It May Concern,

My family and I are fairly new residents but patrons for over 30 years to Santa Rosa Beach. We visit and support the Topsail Hill Preserve State Park and truly appreciate the natural elements and pristine environment the park provides.

This is our notification that we support a beach access on the west side of 30-A and therefore request your support of proposals to provide such access.

We hope that it would not only provide beach access but could also be used to educate users of both the indigenous plant and animal life that call the area home.

Our family's support is not solely driven by our generation but the desire to call Santa Rosa Beach home for our children's children and the generations to follow.

We became residents because we feel this area contains some of the states most incredible natural resources.

Our hope is that additional access will allow manageable human traffic while providing points of interest along the way to educate the public of the plant, animal and natural element that make Topsail Park a thing of wonder.

This is an opportunity for residents, park services and government agencies to create a precedent. One that becomes the guide for the rest of the state and our country on how to develop and institute well thought out planning of long term public use of our state parks and beaches, Florida's most valuable assets.

With respect and admiration for the job you all do, I remain respectfully,

R. H. Davis

From: [Hunley, Porter E](#)
To: [FLStateParkPlanning](#)
Subject: Topsail Beach Access
Date: Wednesday, December 19, 2018 2:37:17 PM

Good Afternoon!

My grandparents live on the west end of 30-A and I am a frequent visitor. Please approve the much needed and eco-friendly beach access over Topsail park. I know first hand how much it would benefit the locals in that area.

Thanks so much,

Porter

From: [Kevin Simpson Kevin Simpson](#)
To: [FLStateParkPlanning](#)
Subject: Topsail Hill Beach access
Date: Wednesday, December 19, 2018 9:49:09 PM

All, I am in favor of the proposed beach access or another on the east side. We have purchased property in the area. We enjoy walking the beach, but are unable to walk over 2 miles at a time. I believe a board walk would provide a shelter for the concerned said wildlife, as well keep pedestrians on a guided path. We have visited many nearby 30A communities that have board walks and I have never seen anyone off the boardwalk path or trash on either side of the path. Therefore I believe in such a project.

Sincerely

Kevin J Simpson



Coffeen Land Trust
146 Coffeen Hill Rd
Santa Rosa Beach, FL 32459

December 7th 2018

Office of Park Planning
Florida Department of Environmental Protection
3800 Commonwealth Blvd, MS 525
Tallahassee, FL 32399-3000

To whom it may concern,

Topsail Hill Preserve State Park and its neighbor to the west, Four Mile Village, was initially saved when the Village founder, Dorothy Coffeen, instigated a letter writing campaign with environmental agencies to defeat an attempt by FL. Dept. of Transportation to continue Co. Hwy 30 westward across these lands in the mid 1960's.

Her subsequent community residents were responsible for the ability by the Nature Conservancy to bid, on behalf of the State, for the acquisition of Topsail Hill as a Preserve State Park.

Lake Fuller, in the Coffeen Nature Preserve, has water quality monitoring data from before 2003. It is owned by the Coffeen Land Trust and managed as a 501(c) 3, not for profit entity. This

organization is the inheritor of the Sierra Club Foundation legacy, gifted by Ms. Dorothy.



As a requirement of the recent Settlement Agreement with 1000 Friends of Florida, (who CLT joined and supported,) Lake Fuller has recently been assessed as the third most pristine lake in Walton County, behind Campbell and Morris in Topsail. Fuller is connected

to Morris by marsh and is impacted by the outfall.

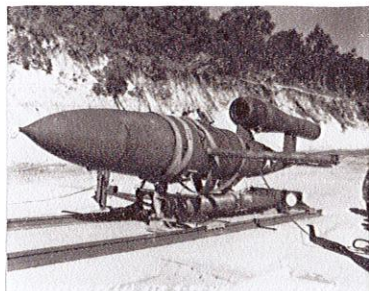

Coffeen and Four Mile Village is the site of the beginning of the American Strategic Missile Program, with preserved original WWII launch tracks and protective concrete bunkers. This missile testing was also conducted on Topsail property and evidence is still visible in the sands to the west. This makes both sites historical treasures, as well as environment ones.

CLT has worked hard over the years to protect this wonderful gift of land and also the designated Globally Rare and Imperiled Coastal Dune Lakes.

It has prevented Walton County officials from removing the Coastal Dune Lake Advisory Board and lake protection policies from the Comprehensive plan on more than one occasion.

Part of our management plan mandate is to partner with Topsail and we continue to foster this relationship with prescribed burning, educational programming, volunteer efforts and species monitoring, too numerous to mention at this time. We are also a stronghold for the endangered Choctawhatchee beach mouse.

At night, after Topsail closes, we provide the darkest stretch of beach and partner with South



Walton Turtle Watch on hatchling releases from nests impacted by lighting disorientation. We are the site of the first recorded release of an endangered Leatherback

I am respectfully requesting that you not approve an uncontrolled access into any part of Topsail. Please consider our rich joint history and legacy and protect Topsail from further species fragmentation in the revision of the Management Plan.

Sincerely,

Susan Burch Paladini
Administrator Coffeen Nature Preserve

(o) 850-622-3700
(c) 850-217-5916

fourmile@cox.net

Cc David Wells
Coffeen Land Trust President

Cc Brent Barriere
Four Mile Village Property Owners Assn. President.

Coffeen Nature Preserve
Coffeen Land Trust, Inc.
146 Coffeen Hill Road
Santa Rosa Beach, FL 32459

Florida
Global

PENSACOLA FL 325

14 DEC 2010 11:11



Office of Park Planning
Fl. Dept. Environmental Protection
3800 Commonwealth Blvd. MS 525
Tallahassee, FL 32399-3000

32399-312300

POSTNET barcode

From: [Alsentzer, Daniel](#)
To: [Baxley, Demi](#)
Subject: Topsail Hill Preserve State Park - comments
Date: Tuesday, January 8, 2019 1:07:09 PM

From: Larry Blumberg [mailto:LarryB@lbaproperties.com]
Sent: Wednesday, December 19, 2018 3:54 PM
To: Alsentzer, Daniel <Daniel.Alsentzer@dep.state.fl.us>
Subject:

Mr. Daniel Alsentzer
Florida Department of Environmental Protection
Tallahassee, FL

Mr. Alsentzer, one only has to go to the Florida State Parks website, to get a sense of the incredible beauty and facilities of Topsail Hill Preserve State Park. "Topsail Hill is named for its dunes, which rise like ships' sails over soft sand beaches and the emerald waters of the Gulf of Mexico. Those same white quartz dunes are responsible for a rare coastal ecosystem – freshwater dune lakes – which teem with aquatic wildlife. Walkers will pass through old-growth pine forests, sandy scrubland, dunes and wetlands, where they may see some of the 13 imperiled species that find refuge here, like the Choctawhatchee beach mouse and otherworldly-looking pitcher plants."

"Lakes, three miles of pristine beaches, old-growth long leaf pines, sand pine scrub and a variety of wetlands offer a bird-watching and hiking paradise."

Florida Department of Environmental Protection (DEP), has identified Topsail Hill Preserve State Park, among a couple of others in the Panhandle as a "restoration project". "Plants collected from these areas are kept segregated at the DEP nursery, which allows us to return plants collected from one area back to the same area in an effort to maintain the genetic integrity of restoration sites." "Propagation of material collected from the restoration site allows us to multiply our plant numbers and do restoration plantings with plants collected from the restoration area even when collection material is limited. This is especially important in the case of our coastal dune systems where recent hurricanes have limited the amount of plant material present."

Clearly, Topsail Hill Preserve State Park is recognized by the State of Florida as a "jewel" in its park system and extraordinary measures have been taken to protect it.

The reasons I am concerned about, and not in favor of, an additional public access/crossover through Topsail Hill Preserve State Park are:

1. **Ecological**

- Stallworth Lake is one of the coastal dune lakes in Walton County which are unique in Florida and rare in the world. Indeed, these lakes are a unique geographical feature and are only found in Madagascar, Australia, New Zealand, Oregon and here in Walton County. An access along the eastern boundary of the park would require a bridge over Stallworth Lake to reach the beach. While the construction of the bridge (at a potential cost of \$1 million or more dollars depending on its design) would be invasive to the lake's habitat, and could provide lasting damaging effects, the likely daily dumping of trash, plastic bags, cans and other foreign items from public use of the bridge will be harmful to the future health of the lake.
- The sand dunes perform an important role in stabilizing the beaches in front of them and, the land and structures behind them. The dunes are created by wind, but held in place by vegetation and grasses that trap sand grains as they are being moved across the beach. Although not permitted, often foot traffic in the dunes tramples vegetation and causes erosion over time. This effect, coupled with a strong tidal surge from tropical storms, can result in the creation of blowouts in the dune system. This is the concern that DEP is addressing with its "restoration project".
- Additional public access/crossovers will disturb, and possibly damage, the exiting habitat – some of which is threatened.

2. **Under-usage of Existing Experiences and Amenities at Topsail Hill Preserve State Park**

- The current facilities are so extensive and offer something to satisfy most anyone's desire. From what I have been told, these lovely facilities are not even close to being used to their capacity. For beach goers, "A tram running every 2 hours starting at 9 AM will take you to the beach or if you choose you can walk or bike a half-mile along the path to the beach". And, ample parking is available.
- After the capital cost of installing any new public access/crossover and related facilities, it must be maintained by the park rangers. This seems to me to be an unnecessary and redundant ongoing operating expense when the existing pathway to the beach is not used more.

3. **Fire Control & Safety**

- It is reasonable to assume that more public access/crossovers will increase the

chances of fire. And, it becomes an additional area that must be policed, on a daily basis, by the park rangers.

4. Privacy of Existing Homeowners around Topsail Hill Preserve State Park

- A primary reason my family (our home is on Loon Lake Dr. and abuts the eastern boundary of the park), and others I know, selected their home sites was to enjoy the natural beauty of the park.

Sincerely yours,

Larry Blumberg
92 loon Lake Dr.
Santa Rosa, FL

Florida Department of Environmental Protection
Division of Recreation and Parks

COMMENT FORM

Topsail Hill Preserve State Park

I'm AGAINST THE BEACH
ACCESS ~~TO THE~~ THROUGH
TOP SAIL HILL STATE PARK.

I WILL TAKE STAFF FROM
OTHER PARTS OF THE PARK
OR IT WON'T BE PATROLLED.

~~IT~~
IT IS TOO FAR FROM
THE BEACH TO BE
USED BY OUR TOURISTS.

THE PARKING & FACILITIES
WILL NOT BE ADEQUATE

IT WILL AFFECT
WILD LIFE.

PRESERVE THE PARK!

DANIEL M. GRATIA
144 SPIRES LANE UNIT 413
SANTA ROSA BEACH, FL 32459

Florida Department of Environmental Protection
Division of Recreation and Parks

COMMENT FORM

Topsail Hill Preserve State Park

I strongly support the proposed plan. I'm offended by the personal attacks - We can do both - it is about a public jewel paid for by tax public dollars. Customary use has made this issue even more important, I for one do not enjoy being told by beachfront property owners to move my chair. I rarely am able to find parking at the Stallworth access. Control will not be lost at the park by this new boardwalk - it's already lost - a marked define boardwalk access will be more easily controlled.

Florida Department of Environmental Protection
Division of Recreation and Parks

COMMENT FORM

Topsail Hill Preserve State Park

I am opposed to the proposed private entrance to this park
for the following reasons:

- 1) Unmaintained access that could present problems with
unpaid access and allowing people to bring in dogs.
- 2) Fragmentation of habitat. One public entrance is adequate
and is not far from the private development.
- 3) Possible negative impacts to threatened/endangered
animals and plants such as plovers, terns and gulf cupine
- 4) Establishing a bad precedent for others to follow in other

STATE PARKS

Ron Haesa

1845 W. 24th Ct.

Panama City FL 32405

Florida Department of Environmental Protection
Division of Recreation and Parks

COMMENT FORM

Topsail Hill Preserve State Park

- I WAS APPALLED TO HEAR HOW PEOPLE ARE CURRENTLY TRESPASSING INTO THE PARK AND CAUSING DAMAGE TO THE DUNES. INSTEAD OF MAKING IT EASIER FOR THEM TO ENTER THE PARK UNMONITORED, WE SHOULD INCREASE ENFORCEMENT AND DEAL WITH THE TRESPASSERS!

- NO ADDITIONAL ACCESS!

**Florida Department of Environmental Protection
Division of Recreation and Parks**

**Topsail Hill Preserve State Park 5
Public Meeting
December 5, 2018**

Walking along beach & encroaching on natural

Purpose

The purpose of this meeting and commenting period is to receive public input on beach access in Topsail Hill Preserve State Park.

Background

Topsail Hill Preserve State Park protects an outstanding assemblage of natural communities on the coast of the Florida Panhandle. The park is home to multiple dune lakes, the Choctawhatchee beach mouse, one of the largest campgrounds in the Florida State Park system, and 3 miles of white sand beach in a fast-growing region.

I support a single public access point

Agenda

- 5:30 p.m.
- 5:30 – 7:30 p.m.
- 7:30 p.m.

I vote for the preservation of Topsail Hill Preserve. there is not much area left there.

- Welcome
- Public Commenting/Presentations
- Adjournment

Do not add another access that

To ensure that all members of the audience can hear and share, please note the following:

will encroach upon this area.

- Speakers are asked to fill out speaker cards (available at the sign-in table)
- Cards will be randomly shuffled to ensure equal opportunities for speaking.
- General public comments will be limited to three minutes
- Please withhold all comments/questions until your allotted speaking time
- Speaking times cannot be deferred to others

some things are more important than profit & convenience.

Ways to Provide Public Input

Thank you for taking the time to share your comments with us.

Copies of the comment form

are available on the park planning website: <https://floridadep.gov/parks/public-participation>.

Preservation of this land

Comments may also be provided by calling (850) 245-3051, or sending an email with the park name in the subject line to FLStateParkPlanning@dep.state.fl.us, or by standard mail at the address below.

Office of Park Planning
Florida Department of Environmental Protection
Division of Recreation & Parks
3800 Commonwealth Boulevard, MS 525
Tallahassee, Florida 32399-3000

Please provide all comments by no later than **December 19, 2018**.

I agree with ^{said your Cypress} the you have to commit Florida is a gated community. ^{I support} For
Florida Department of Environmental Protection
Division of Recreation and Parks

I support a COMMENT FORM ^{over convenience &} ~~single public~~ ^{access} ~~profit~~.
Topsail Hill Preserve State Park

I vote not to add any more
public accesses to Topsail Hill Preserve State Park.
For - Topsail Hill Preserve State Park purpose
is just that - a Preserve
the only preserve of the 3
parks that we have in this area.
the word preserve
means to maintain and/or protect
something in its original or
existing state.

It is our privilege & duty to
protect ~~the~~ one of the few
areas ~~to~~ still left in its natural
state ^{in this area} & to protect both the endangered
animals, birds, & plant species
found in this ~~area~~ unique area.
Once its gone, it gone.

there is plenty of
other accesses
in addition - & this is only to benefit
Cypress ~~is~~ ^{Dunes} gated communities
unfair to public

Florida Department of Environmental Protection
Division of Recreation and Parks

COMMENT FORM

Topsail Hill Preserve State Park

THIS ABSOLUTELY MUST BE APPROVED. TO PROHIBIT BEACH ACCESS TO A PUBLIC PARK THAT IS AT NO COST TO THE DIVISION OF RECREATION & PARKS WOULD DENY THE CITIZENS OF WALTON COUNTY USE OF A "PUBLIC PARK". THE ISSUES THAT ARE OFFERED THAT OPPOSE THIS PROJECT ARE "SMOKE & MIRRORS" TO PROHIBIT ANY CHANGES. THERE IS A LOCAL GROUP OF CITIZENS THAT FIGHT ANY & EVERYTHING THAT WOULD IMPROVE WALTON COUNTY. THEY CRY FOR BEACH ACCESS THEN ARGUE AGAINST ACCESS. THIS IS NUTS - APPROVE THIS WONDERFUL OPPORTUNITY.

Lori Ceier
34 Pisces Drive
Santa Rosa Beach, Florida 32459

Email: loriceier@gmail.com

Dec. 5, 2018

Florida State Park Planning,

This letter is in objection to any additional accesses within the boundaries of Topsail Hill Preserve State Park.

Topsail is a preserve and should remain as such. The land was purchased with CARL (Conservation and Recreation Land) and Preservation 2000 funding with the intent it would be preserved. At the time of purchase, the primary management objective of the park was “the preservation of natural communities, significant physical features, and rare plant and animal species.”

Any additional walkways will forever alter the delicate ecosystems within the preserve; creating a detrimental impact on endangered and threatened species of fauna that currently thrive at Topsail.

Sincerely,

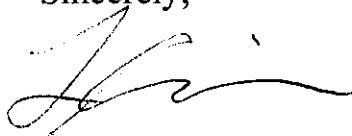
A handwritten signature in black ink, appearing to read 'Lori Ceier', with a long, sweeping horizontal stroke extending to the right.

Lori Ceier

Florida Department of Environmental Protection
Division of Recreation and Parks



COMMENT FORM

Topsail Hill Preserve State Park

I Support beach access proposed.
Giving access will offer safe
beach house to the public.

Shirley S.

Florida Department of Environmental Protection
Division of Recreation and Parks

COMMENT FORM

Topsail Hill Preserve State Park

Without tourism, our county would not have an operating budget. With house bill 631 tourists are spending their dollars elsewhere. Beach access is becoming private. Please look at the public access point at Stallworth. The county easement stops at the steps. It does not get the public to the wet sand area. This is just one example of many that will haunt us and our tax dollars.

We must find a FAIR balance between preservation and tourism to keep the lights on in Walton County. I support more public beach access in any and every opportunity we have to maintain our environment and economy. Tourism pays the bills that allows us to live in one of the best places in America with South Walton.