

Administration

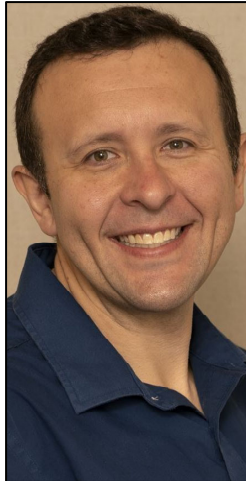

Aaron Watkins
Director of District Management, x32963



Nathan Hess
Assistant Director, x34140
• Compliance Assurance Program

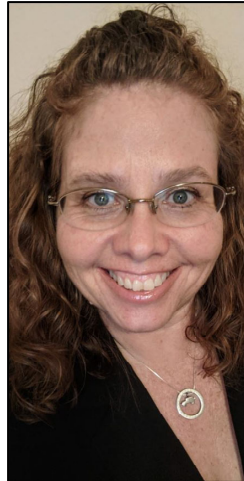

Pamela Ammon
Business Program Administrator,
x32956
• Business Program
• Budget
• Facility Operations
• HR / Administration
• Business Plan
• EDP - Budget



Reggie Phillips
Permitting Program Administrator,
x34132
• Permitting and Waste Cleanup
Program Administrator



Sarah Fayed
Government Operations Consultant III,
x34151
• Communications/Outreach
• Media and Legislative Contact
• Pollution Notification Primary Contact
• EDP - Internal Training Needs &
Budget
• Complaints/Salesforce
• SharePoint Administrator/District
Website Coordinator

Business Program



Pamela Ammon
Program Administrator, x32956



Marcos Ruiz
Operations Manager, x32945
• Team Leader
• Inventory (Backup)



Meena Patel
Operations Analyst II, x34120
• Mail Centralization
• Email & Mail Distribution
• DMR Reviewer
• WAFR Updates
• Welcome Desk (Back-up)



Barbara Browning
Operations Analyst I, x34142
• Welcome Desk
• Scanner and Oculus entry



Alesha Cameron
Operations Analyst I, x34302
• PWS Monitoring Report
Reviewer/Data Entry
• Mail Centralization
• Public Records Requests



Tamar Dundas
Operations Analyst I, x34142
• Email & Mail Distribution
• Application Data Entry/CRA
(Back-up)
• PWS Monitoring Report
Reviewer/Data Entry



Jill Smicherko
Operations Review Specialist,
x32965
• PWS Monitoring Report
Reviewer/Data Entry
• Email & Mail Distribution
• Mail Centralization
• Purchasing/Procurement
• Pcard Works
• Public Records Requests



Anitra Spencer
Operations Review Specialist,
x34121
• Mail Centralization
• Application Data Entry/CRA
• PF LMS Training
• Pcard Works
• Travel Authorizations
• Welcome Desk (Back-up)



Vilmaris Diaz-Gonzalez
Operations Analyst I, x32949
• Mail Centralization
• Application Data Entry/CRA
• Scanner and Oculus entry
• Welcome Desk (Back-up)



Kaitlynn Wilson
Operations Analyst I, x32920
• Mail Centralization
• Welcome Desk (Back-up)
• Email & Mail Distribution



Don Nam
Distributed Computer Systems
Consultant, x34325
• IT
• Inventory



Vincent Gibney
Operations Analyst I, x34171
• Fleet Management
• DMR Reviewer
• PWS Monitoring Report
Reviewer/Data Entry



Katherine Viaud
Operations Analyst I, x34164
• Mail Centralization
• Welcome Desk (Back-up)
• Pcard Works
• Travel Authorizations (Back-up)



Jeffrey Aybar
Operations Analyst I, x34168
• Welcome Desk
• PWS Monitoring Report
Reviewer/Data Entry

Compliance Assurance Program



Nathan Hess
Assistant Director/Compliance Assurance Program, x34140



Allison Chancy Cothran
Environmental Manager, x32968



Colin Campbell
Environmental Manager, x34167



David Smicherko
Environmental Manager, x34169



Jill Farris
Environmental Administrator,
x34136



Mary St John
Environmental Manager, x34339



Addison Adkins
Env Sp II, x32940
• Wastewater
• Potable Water Inspections
• Potable Water Monitoring (Training)
• Air (Training)



Gina Laddick
Env Consultant, x34309
• Wastewater
• Hazardous Waste
• UIC



Aimee Pezzino
Env Sp II, x34301
• Potable Water Monitoring
• Potable Water Inspections
• Air (Training)
• SLERC/State Lands (Training)



Adam Mirajkar
Env Sp II, x32930
• SLERC/ERP
• Tanks (Training)



Austin Morss
Env Sp I, x32919
• Potable Water Inspections (Training)



Carly Cogburn
Env Sp III, x34320
• Potable Water Inspections
• Potable Water Monitoring
• Hazardous Waste
• Solid Waste (Training)
• Air (Training)



Julio Cabrera
Eng Sp II, x32964
• Wastewater (Training)
• Potable Water Inspections (Training)
• UIC



Hannah VanBuren
Env Consultant, x34146
• Wastewater
• Potable Water Monitoring
• Potable Water Inspections



Jessica Jones
Env Sp III, x32967
• Tanks
• Potable Water Monitoring



Charlie Nolan
Env Sp III, x32913
• SLERC/ERP
• Solid Waste (Training)



Faith DeVictoria
Env Sp III, x34338
• Tanks
• NPDES Stormwater
• Potable Water Monitoring



Kage Horvath
Env Sp III, x34334
• Air
• Potable Water Inspections
• NPDES Stormwater



Higor Silverio
Eng Sp II, x34102
• Wastewater (Training)
• Potable Water Monitoring (Training)
• Potable Water Inspections (Training)

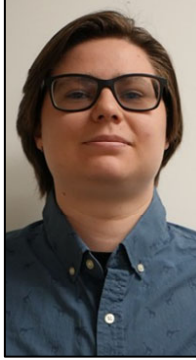

Kaden Mize
Env Sp II, x32951
• Potable Water Monitoring
• Solid Waste (Training)
• Air (Training)



David Janson
Env Sp III, x34141
• Potable Water Monitoring
• NPDES Stormwater
• Solid Waste



Lisa Colon
Env Sp II, 32918
• Potable Water Inspections
• Potable Water Monitoring
• Wastewater (Training)



Mara Galvez
Env Consultant, x34330
• SLERC/ERP
• CWE
• NPDES Stormwater (Training)



Ismael Reyes
Env Sp II, x 4337
• Wastewater
• UIC
• Potable Water Inspections (Training)



Kiara Rodriguez-Ferro
Env Sp I, x34313
• Wastewater (Training)



Jordan Evans
Env Sp II, x34119
• SLERC/State Lands
• NPDES Stormwater (Training)

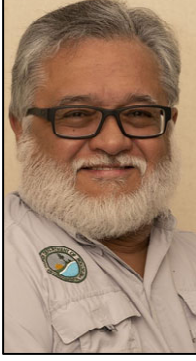

Manny Cardona
Env Consultant, x34134
• Potable Water Inspections
• Wastewater
• Potable Water Monitoring

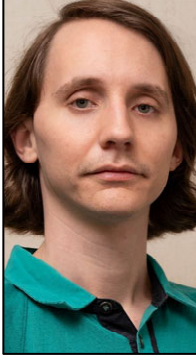

Nico Garces
Env Sp I, x34345
• SLERC/ERP (Training)
• Potable Water Monitoring (Training)
• Potable Water Inspections (Training)



Jonah Nieves
Env Sp I, x32912
• Solid Waste (Training)



Krysia Simmons
Env Sp II, x32923
• Potable Water Monitoring
• SLERC/State Lands
• Hazardous Waste (Training)



Lindsey Brunell
Env Sp II, x32942
• Potable Water Inspections
• Potable Water Monitoring
• SLERC/State Lands



Penelope Blesch
Env Sp I, x34170
• Wastewater (Training)
• Tanks (Training)

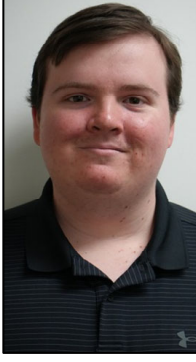

Ryan Burnell
Env Sp I, x32962
• Potable Water Inspections (Training)
• Potable Water Monitoring (Training)



Phil Kane
Env Sp III, x34156
• Wastewater
• Solid Waste

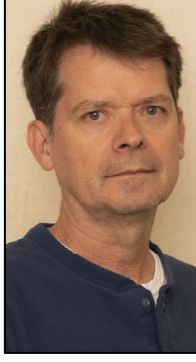

Michael Eckoff
Env Consultant, x34308
• Hazardous Waste
• Solid Waste
• Wastewater

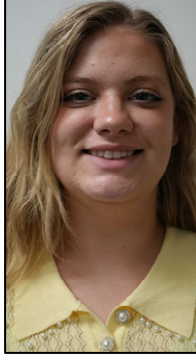

Sierra Hill
Env Sp II, x34307
• Wastewater (Training)
• SLERC/State Lands



Selma Squafi
Env Sp I, x34115
• Solid Waste (Training)
• NPDES Stormwater (Training)
• SLERC/ERP (Training)

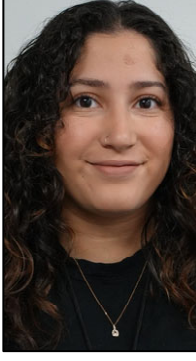

Victoria Galarza-Colon
Eng Sp II, x34321
• Wastewater (Training)
• NPDES Stormwater (Training)



Wanda Robles
Env Sp II, x34126
• NPDES Stormwater
• Air
• Hazardous Waste



Taylor Cunningham
Env Sp I, x32929
• Tanks
• NPDES Stormwater (Training)
• SLERC/State Lands (Training)

Permitting Program



Reggie Phillips
Program Administrator, x34132



Jason Seyfert
Environmental Administrator,
x34344



RJ Johnson
Environmental Manager, x34173



Teayann Duclos
Environmental Administrator,
x32911

Vacant



Cindy Stafford
Planner II, x34157
• Siting Coordination Liaison
• BMAP Coordinator
• Functional Org Charts (Visio)
• EzDMR Contact
• Expiring Permit Notifications



Dan Shideler
Eng Sp IV, x34133
• PW Distribution System Permitting
• PW Facility Permitting- Expert
• ERP Stormwater Permitting - Expert
• CAP/Permitting Inspections



Alicia Lowenstein
Env Consultant, x34312
• ERP Permitting - Expert
• State Land Coordination - Expert
• CWE



Alexandra Davis
Env Sp II, x34305
• ERP Permitting
• CWE
• State Land Coordination



Alex Courmeya
Env Consultant, x32916
• Waste Cleanup
• Petroleum Cleanup Program
• Groundwater



Drake Brown
Eng Sp III, x34342
• PW Distribution System Permitting
• PW Facility Permitting
• PW Distribution System Clearances
• IW Permitting



Chuck LeGros
Env Consultant, x34158
• DW Facility Permitting - Expert
• DW Collection Systems
• DW Biosolids Permitting - Expert
• DW Facility Permitting - Expert
• IW Permitting



Angelica Sterner
Env Consultant, x34340
• CWE
• ERP Permitting - Expert
• State Land Coordination - Expert
• PW Distribution System Clearances



Dale Melton
Env Consultant, x34326
• Solid Waste Compliance Monitoring - Expert
• Waste Cleanup - Expert
• Groundwater (solid waste) - Expert



Gina Alvarez
Env Sp II, x32914
• DW Collection Systems
• IW Permitting



David Flores
Env Sp II, x34153
• DW Collection Systems
• DW Facility Permitting
• Petroleum Cleanup Program



Johanna Packer
Env Sp II, x32915
• ERP Permitting
• State Land Coordination
• PW Distribution System Clearances



Hillary Daley
Env Sp III, x34128
• DW Collection Systems
• PW Distribution System Permitting
• NPDES Wastewater Compliance
• Petroleum Cleanup Program



Imirio Perez
Env Sp III x34322
• ERP Permitting - Expert
• State Land Coordination - Expert
• ERP Stormwater Permitting
• CWE



Gabe Knobeloch
Env Sp II, x34346
• DW Collection Systems
• DW Facility Permitting
• Petroleum Cleanup Program



Katrina Schultz
Env Sp II, x34341
• ERP Permitting
• State Land Coordination



Johanna Gambrell Leonard
Env Sp III, x34130
• Waste Cleanup
• Petroleum Cleanup Program

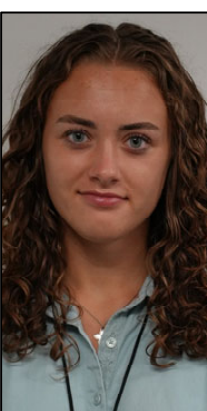

Mia LaVoy
Env Sp I, x34336
• PW Distribution System Permitting
• PW Distribution System Clearances



Jacqui Greaves
Eng Sp II, x34159
• DW Collection Systems
• DW Facility Permitting



Leo Anglero
Eng Sp IV, x32953
• ERP Stormwater Permitting - Expert
• DW Collection Systems
• State Land Coordination



Maria Labrador
Eng Sp III, x34327
• Waste Cleanup - Expert
• Brownfields
• Petroleum Cleanup Program
• NPDES Wastewater Compliance



Pamala Yates
OPS Env Sp I, x32937
• PW Distribution System Permitting
• PW Facility Permitting
• PW Distribution System Clearances



Margarita Hernandez
Eng Sp III, x34107
• DW Facility Permitting
• DW Collection Systems
• IW Permitting



Melanie Wharton
Env Sp II, x32952
• ERP Permitting
• State Land Coordination
• PW Distribution System Clearances



Roger Sussko
Eng Sp IV, x34176
• Waste Cleanup - Expert
• Brownfields
• Petroleum Cleanup Program



Randall Cunningham
Eng Sp III, x34152
• IW Permitting - Expert
• DW Collection Systems
• DW Facility Permitting
• Solid Waste Permitting

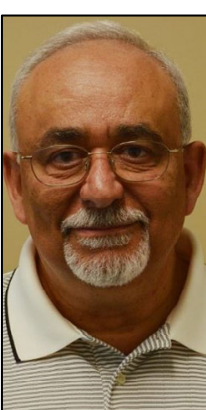

Osama Mahmoud
Eng Sp III, x34125
• DW Collection Systems
• PW Distribution System Permitting
• PW Facility Permitting



Pius Sanabani
Eng Sp I, x32921
• Waste Cleanup
• Petroleum Cleanup Program



Tracy Jewsbury
PE II, x34323
• Waste Cleanup - Expert
• Brownfields
• Petroleum Cleanup Program



Sylvia Vellios
Env Sp II, x34104
• DW Collection Systems
• PW Distribution System Permitting
• PW Distribution System Clearances
• DW Facility Permitting
• PW Facility Permitting



William Gillett
Env Consultant, x34131
• DW Collection Systems
• DW Facility Permitting
• IW Permitting



Zoey Carr
Env Consultant, x32933
• ERP Permitting - Expert
• State Land Coordination - Expert
• CWE