

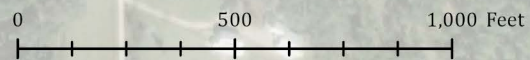

# DUDLEY FARM HISTORIC STATE PARK

ALACHUA COUNTY, FLORIDA



**PARK FEATURES**

- Park Boundary
- Structures
- Walkways
- Hiking Trails
- Unpaved Park Roads
- Active Agriculture
- Parking Lots

**SURROUNDING LAND COVER**

- Forests
- Silviculture



TO NEWBERRY

PARK ENTRANCE

TO GAINESVILLE

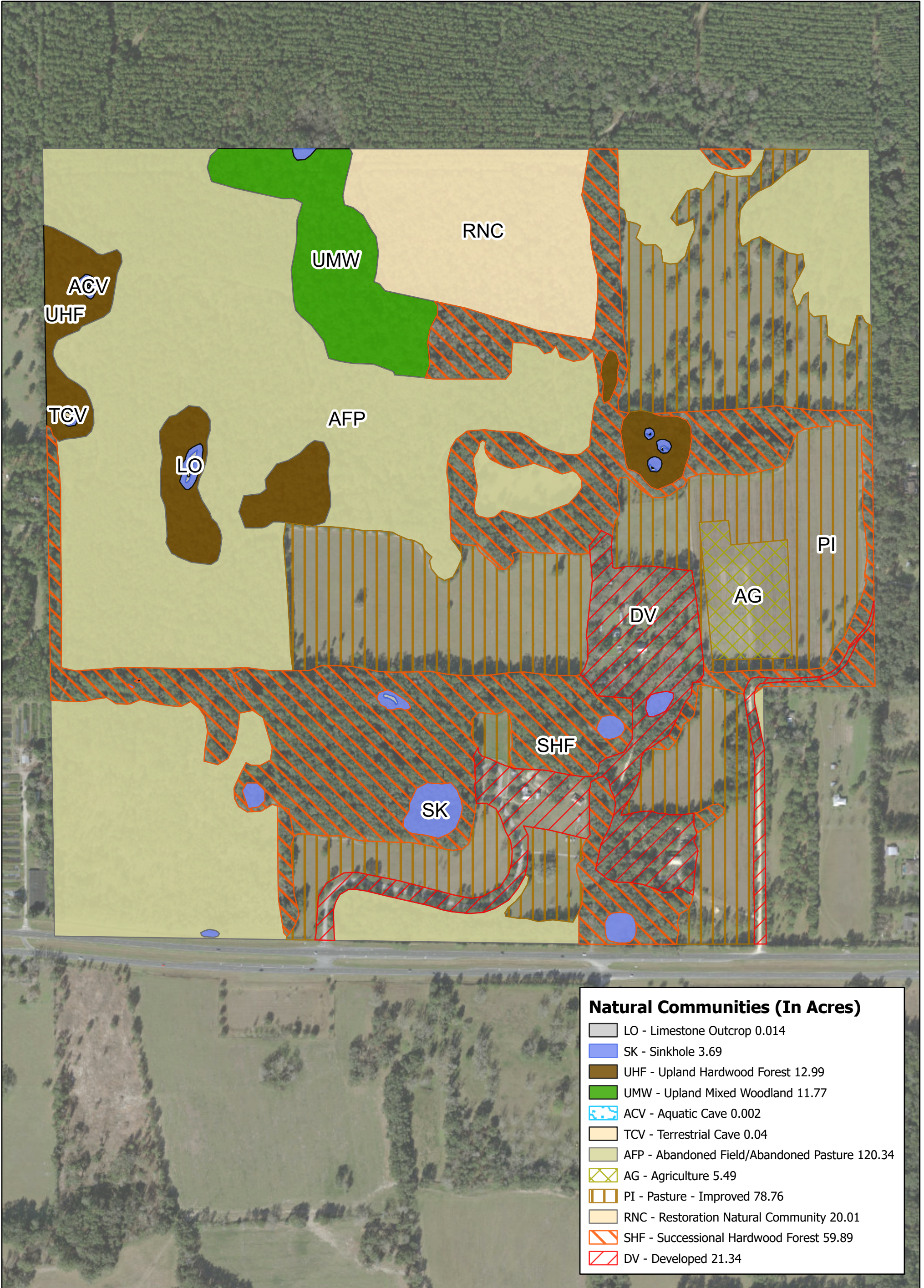

**Natural Communities (In Acres)**

	LO - Limestone Outcrop 0.014
	SK - Sinkhole 3.69
	UHF - Upland Hardwood Forest 12.99
	UMW - Upland Mixed Woodland 11.77
	ACV - Aquatic Cave 0.002
	TCV - Terrestrial Cave 0.04
	AFP - Abandoned Field/Abandoned Pasture 120.34
	AG - Agriculture 5.49
	PI - Pasture - Improved 78.76
	RNC - Restoration Natural Community 20.01
	SHF - Successional Hardwood Forest 59.89
	DV - Developed 21.34



**DUDLEY FARM HISTORIC STATE PARK**  
 Natural Communities - Existing Conditions



This graphical representation is provided for informational purposes and should not be considered authoritative for navigational, engineering, legal, and other uses.

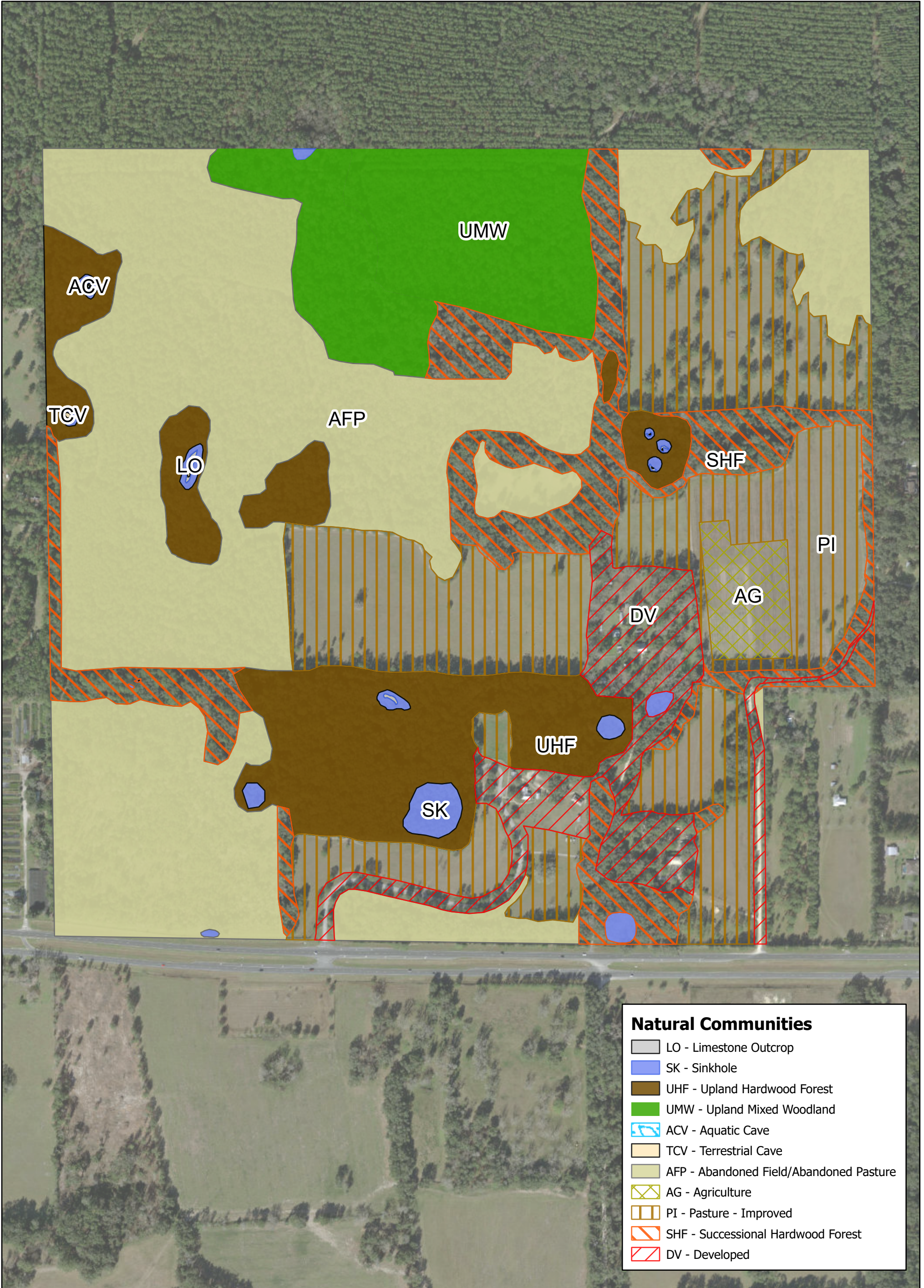



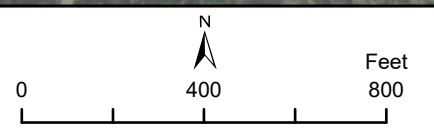



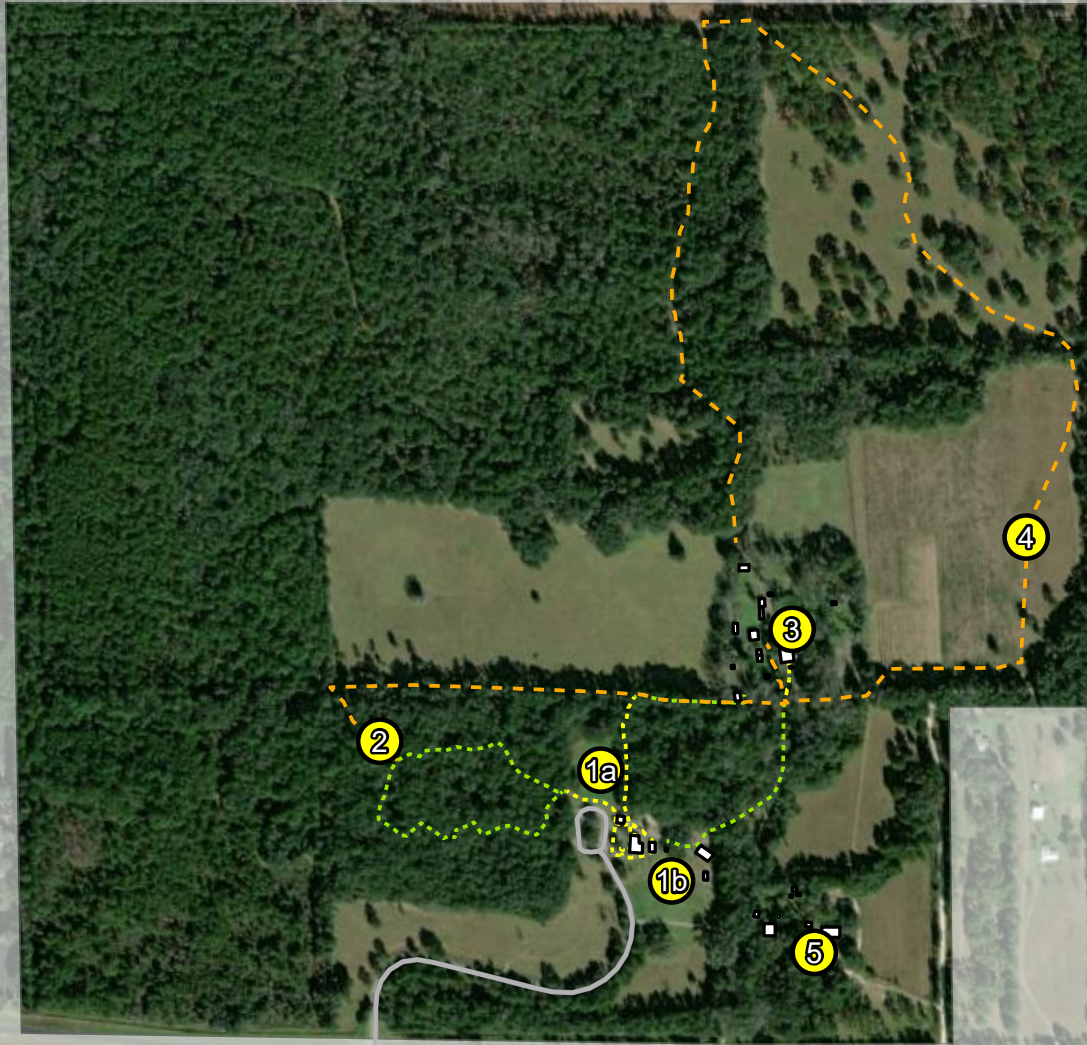



**DUDLEY FARM HISTORIC STATE PARK**  
**Natural Communities - Desired Future Conditions**



This graphical representation is provided for informational purposes and should not be considered authoritative for navigational, engineering, legal, and other uses.



-  Proposals
-  Structures
-  Existing Walkways
-  Proposed Trail
-  Existing Trails
-  Park Road Paved

-  **1** Interpretive Complex - Improve wayfinding and interpretation, construct small deck on back of Commissary, develop new education center either in (1a) field north of the parking area or (1b) within the Interpretive Complex
-  **2** Nature Trail - Develop new nature trail with interpretive panels
-  **3** Dudley Homestead - Continue maintenance of homestead and conduct accessibility assessment on Dudley House.
-  **4** Perkins House - Relocate Perkins House within park boundary and develop new interpretation
-  **5** Support Area - Add one new volunteer site shop building and 3 bay pole barn



# Dudley Farm Historic State Park

## Conceptual Land Use Plan

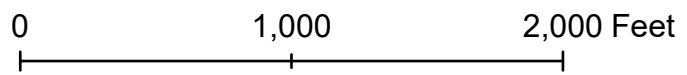

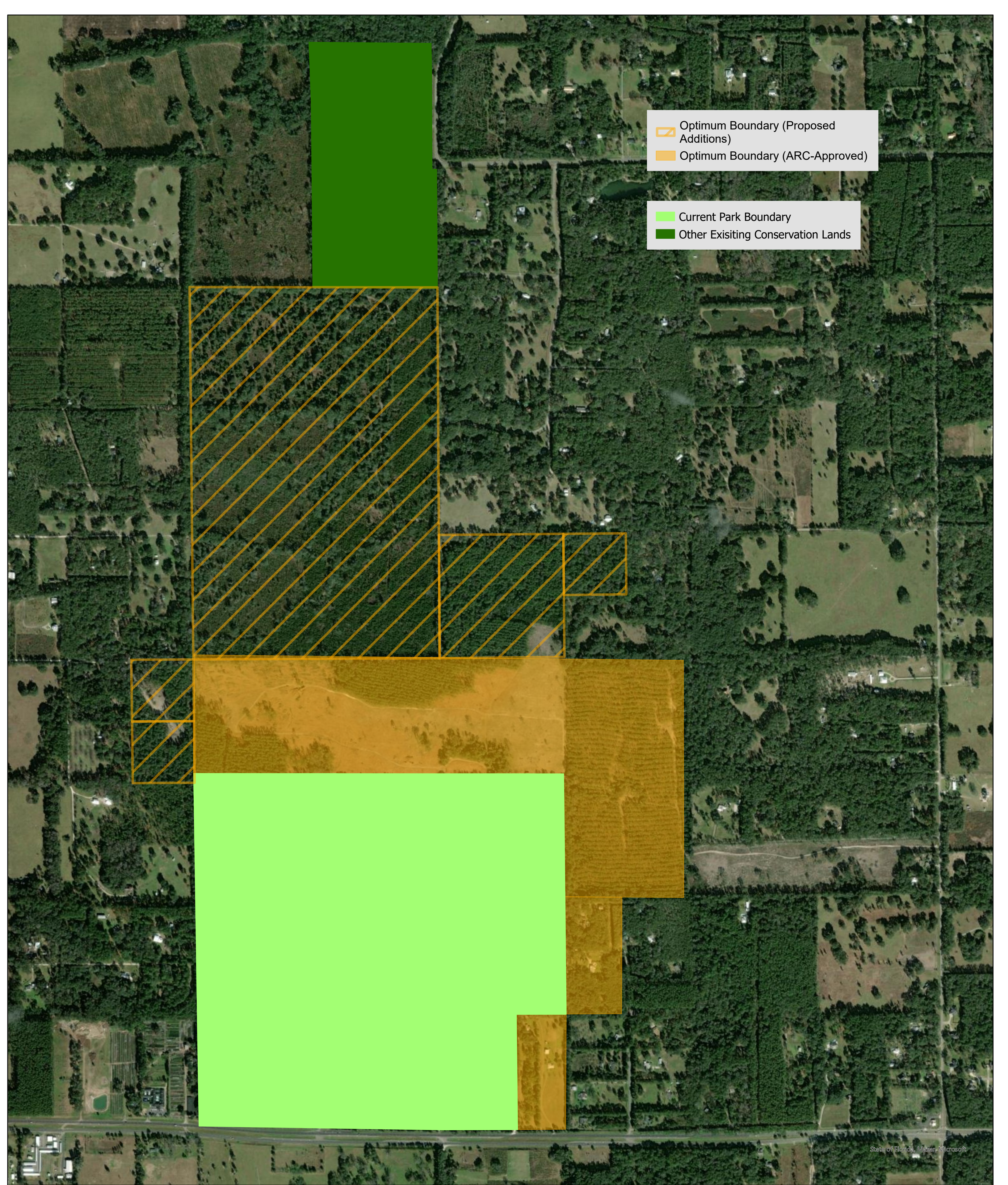

Optimum Boundary (Proposed Additions)  
Optimum Boundary (ARC-Approved)

Current Park Boundary  
Other Existing Conservation Lands

State of Florida, Maxar, Microsoft



# Dudley Farm Historic State Park

## Optimum Boundary Map

0 1,000 2,000 Feet

