

REFERENCE(S)

1. USGS TOPOGRAPHIC MAP, 7.5 MIN. QUADRANGLE MAP SERIES: ARLINGTON QUADRANGLE, DUVAL COUNTY, FLORIDA.

CLIENT
 FL. DEPT. OF ENVIRONMENTAL PROTECTION

PROJECT
 FIRE ACADEMY OF THE SOUTH
 JACKSONVILLE, DUVAL COUNTY, FLORIDA

CONSULTANT	WSP GOLDER	YYYY-MM-DD	2022-02-10
		DESIGNED	SCN
		PREPARED	BCL
		REVIEWED	SCN
		APPROVED	MCC

TITLE	SITE LOCATION MAP		
PROJECT NO.	Control No.	REV.	FIGURE
CX21470834A	CX2147083-C001		1

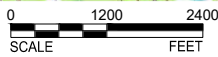

Path: \\golder.complexdata\Office\Jacksonville\drifing\FILE\DEFP\CX21470834\C - 2022\SiteAssessment\WorkPlan\Active Drawings\1 - File Name: CX2147083-C001.dwg

IF THIS MEASUREMENT DOES NOT MATCH WHAT IS SHOWN, THE SHEET SIZE HAS BEEN MODIFIED FROM ANSI A



LEGEND

--- APPROXIMATE SUBJECT PROPERTY

--- PARCEL BOUNDARY

REFERENCE(S)

1. AERIAL IMAGERY COURTESY OF USGS, MICROSOFT CORPORATION, AND bing®
2. PROPERTY BOUNDARY TAKEN FROM FLORIDA DEPARTMENT OF REVENUE.

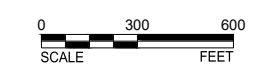

CLIENT
 FL. DEPT. OF ENVIRONMENTAL PROTECTION

CONSULTANT	YYYY-MM-DD	2022-02-10
WSP GOLDER	DESIGNED	SCN
	PREPARED	BCL
	REVIEWED	SCN
	APPROVED	MCC

PROJECT
 FIRE ACADEMY OF THE SOUTH
 JACKSONVILLE, DUVAL COUNTY, FLORIDA

TITLE
SITE VICINITY MAP

Path: \\golder-gis-complex\data\Office\Jacksonville\Drawings\Fire\Fire\2022\Site\Measurements\MapPlan\Active Drawings\1 File Name: CX2147083-C002A.dwg

1 in IF THIS MEASUREMENT DOES NOT MATCH WHAT IS SHOWN, THE SHEET SIZE HAS BEEN MODIFIED FROM ANSIB



LEGEND

- - - - - APPROXIMATE SUBJECT PROPERTY
- PARCEL BOUNDARY
- AREAS OF CONCERN

REFERENCE(S)

1. AERIAL IMAGE TAKEN FROM FDEP BUREAU OF SURVEY AND MAPPING (LAND BOUNDARY INFORMATION SYSTEM), DATED FEBRUARY 2020.
2. PROPERTY BOUNDARY TAKEN FROM FLORIDA DEPARTMENT OF REVENUE.



CLIENT
FL. DEPT. OF ENVIRONMENTAL PROTECTION

CONSULTANT	YYYY-MM-DD	2022-02-10
wsp GOLDER	DESIGNED	SCN
	PREPARED	BCL
	REVIEWED	SCN
	APPROVED	MCC

PROJECT
FIRE ACADEMY OF THE SOUTH
JACKSONVILLE, DUVAL COUNTY, FLORIDA

TITLE
SITE MAP

Path: \\golder-gis-complex\data\Office\Users\jason@duvalfl.gov\FDEP\CX21470834A - 20220210\Assessment\MapPlan\Active Drawings\ | File Name: CX2147083-C002.dwg

1 in IF THIS MEASUREMENT DOES NOT MATCH WHAT IS SHOWN, THE SHEET SIZE HAS BEEN MODIFIED FROM ANSIB

Path: \\golder-gis\complexe\data\Office\Jacksonville\Drawings\Final\FDEP\CX2147083-C003 - 20220210\assessments\MapPlan\Active Drawings - File Name: CX2147083-C003.dwg



LEGEND

- APPROXIMATE SUBJECT PROPERTY
- APPROXIMATE DITCH LAYOUT
- SHALLOW MONITORING WELL LOCATION
- DEEP MONITORING WELL LOCATION
- SOIL SAMPLE LOCATIONS
- SEDIMENT SAMPLE LOCATIONS
- VERTICAL GROUNDWATER PROFILING LOCATIONS
- SEDIMENT SURFACE WATER SAMPLE LOCATIONS
- EXPLORATORY SOIL BORING

REFERENCE(S)

1. AERIAL IMAGE TAKEN FROM FDEP BUREAU OF SURVEY AND MAPPING (LAND BOUNDARY INFORMATION SYSTEM), DATED FEBRUARY 2020.
2. PROPERTY BOUNDARY TAKEN FROM FLORIDA DEPARTMENT OF REVENUE.



CLIENT
FL. DEPT. OF ENVIRONMENTAL PROTECTION

CONSULTANT	YYYY-MM-DD	2022-02-10
	DESIGNED	SCN
	PREPARED	BCL
	REVIEWED	SCN
	APPROVED	MCC

PROJECT
FIRE ACADEMY OF THE SOUTH
JACKSONVILLE, DUVAL COUNTY, FLORIDA

TITLE
MONITORING WELL LOCATION MAP

IF THIS MEASUREMENT DOES NOT MATCH WHAT IS SHOWN, THE SHEET SIZE HAS BEEN MODIFIED FROM ANSB

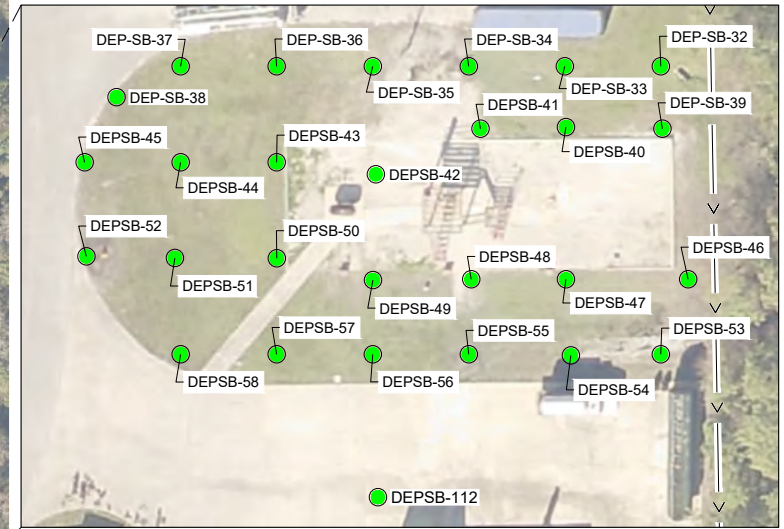
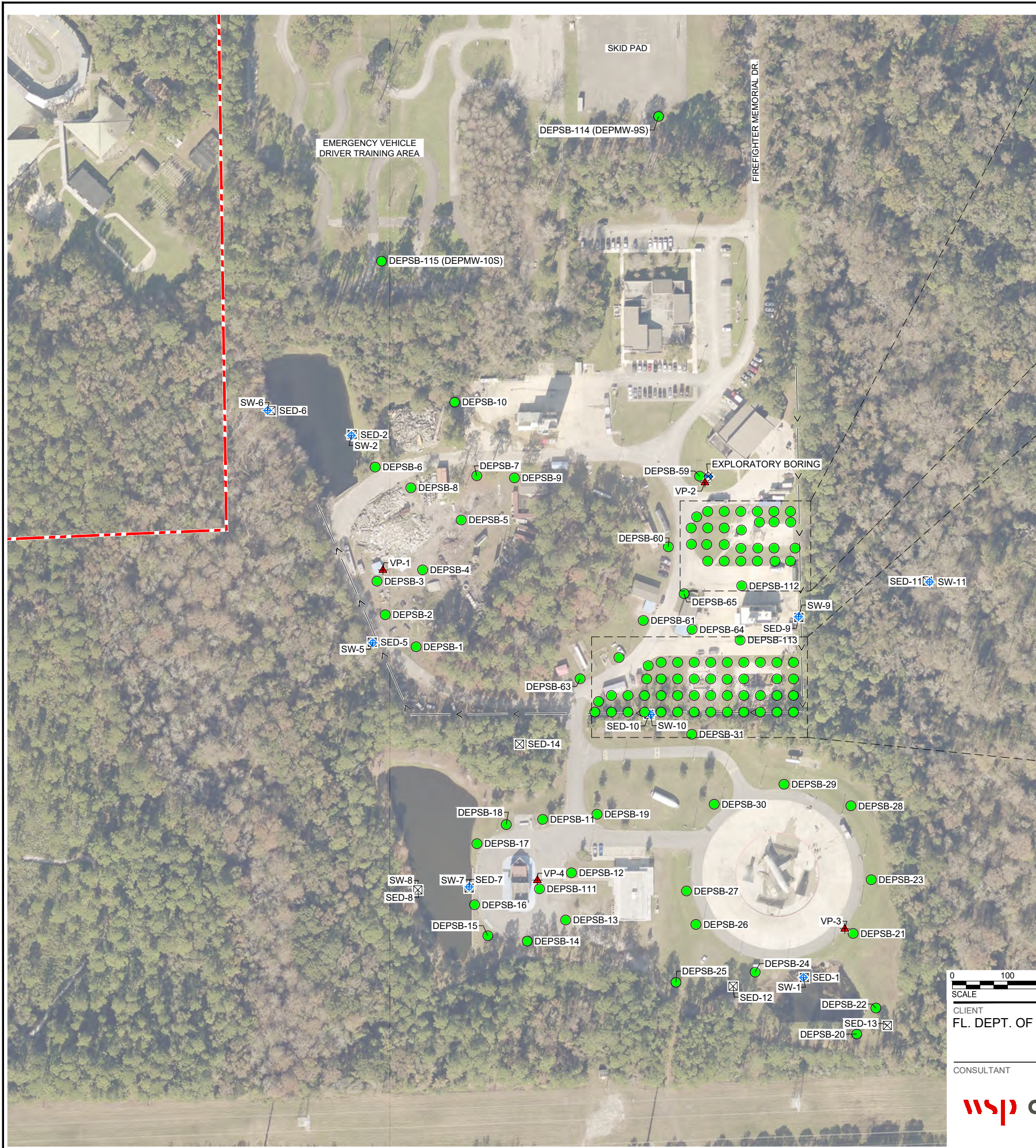

AOC 2: BURN PIT TRAINING AREA (NORTH)

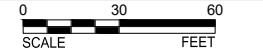

AOC 2: BURN PIT TRAINING AREA (SOUTH)

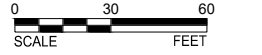

- LEGEND**
- APPROXIMATE SUBJECT PROPERTY
 - APPROXIMATE DITCH LAYOUT
 - SOIL SAMPLE LOCATIONS
 - ⊗ SEDIMENT SAMPLE LOCATIONS
 - ▲ VERTICAL GROUNDWATER PROFILING LOCATIONS
 - ⊕ SEDIMENT SURFACE WATER SAMPLE LOCATIONS
 - ⊗ EXPLORATORY SOIL BORING

- REFERENCE(S)**
1. AERIAL IMAGE TAKEN FROM FDEP BUREAU OF SURVEY AND MAPPING (LAND BOUNDARY INFORMATION SYSTEM), DATED FEBRUARY 2020.
 2. PROPERTY BOUNDARY TAKEN FROM FLORIDA DEPARTMENT OF REVENUE.

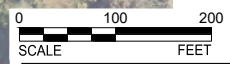

CLIENT
FL. DEPT. OF ENVIRONMENTAL PROTECTION

CONSULTANT	YYYY-MM-DD	2022-02-10
wsp GOLDER	DESIGNED	SCN
	PREPARED	BCL
	REVIEWED	SCN
	APPROVED	MCC

PROJECT
FIRE ACADEMY OF THE SOUTH
JACKSONVILLE, DUVAL COUNTY, FLORIDA

TITLE
SOIL, SEDIMENT, SURFACE WATER, & VERTICAL GROUNDWATER PROFILE LOCATIONS

PROJECT NO. CX21470834A	Control No. CX2147083-C004	REV.	FIGURE 5
----------------------------	-------------------------------	------	-------------

Path: \\golder-gis\completest\data\client\jacksonville\fireacademy\Drawings\1 - File Name: CX2147083-C004.dwg

1 in IF THIS MEASUREMENT DOES NOT MATCH WHAT IS SHOWN, THE SHEET SIZE HAS BEEN MODIFIED FROM ANSII



SB-115	PFOA	PFOS
DATE	03-07-22	
0-0.5 ft bgs	0.24 U	0.92 I
0.5-2 ft bgs	0.27 U	0.30 I
2-4 ft bgs	0.24 U	0.24 U

SB-114	PFOA	PFOS
DATE	03-07-22	
0-0.5 ft bgs	0.44 I	5.9
0.5-2 ft bgs	0.26 U	6.4
2-4 ft bgs	0.29 U	4.1

SB-8	PFOA	PFOS
DATE	11-15-21	
0-0.5 ft bgs	0.24 U	1.9
0.5-1 ft bgs	0.24 U	0.99

SB-10	PFOA	PFOS
DATE	11-15-21	
0-0.5 ft bgs	0.20 U	1.4
0.5-1 ft bgs	0.25 U	0.51 I

SB-7	PFOA	PFOS
DATE	11-15-21	
0-0.5 ft bgs	0.23 U	1.4
0.5-1 ft bgs	0.55 I	2.8

SB-9	PFOA	PFOS
DATE	11-15-21	
0-0.5 ft bgs	1.1	4.3
0.5-1 ft bgs	0.92 I	32

SB-6	PFOA	PFOS
DATE	11-15-21	
0-0.5 ft bgs	0.52 I	8.5
0.5-1 ft bgs	0.22 U	2.0

SB-5	PFOA	PFOS
DATE	11-15-21	
0-0.5 ft bgs	0.28 U	9.3
0.5-1 ft bgs	0.23 U	8.4

SB-4	PFOA	PFOS
DATE	11-15-21	
0-0.5 ft bgs	2.8	500
0.5-1.5 ft bgs	1.0	160

SB-3	PFOA	PFOS
DATE	11-15-21	
0-0.5 ft bgs	0.26 U	34
0.5-2 ft bgs	0.41 I	61

SB-2	PFOA	PFOS
DATE	11-15-21	
0-0.5 ft bgs	0.49 I	41
0.5-2 ft bgs	0.57 I	67

SB-1	PFOA	PFOS
DATE	11-15-21	
0-0.5 ft bgs	0.27 I	19
0.5-2 ft bgs	0.54 I	49

LEGEND

- APPROXIMATE SUBJECT PROPERTY
- APPROXIMATE DITCH LAYOUT
- SOIL SAMPLE LOCATIONS

PROVISIONAL SOIL CLEANUP TARGET LEVELS (SCTL)	PFOA IN µg/Kg	PFOS IN µg/Kg
SCTL-LEACHABILITY	2	7
SCTL-RESIDENTIAL	1,300	1,300
SCTL-INDUSTRIAL	25,000	25,000

NOTE(S)

1. PROVISIONAL SCTL - FDEP PROVISIONAL SOIL CLEANUP TARGET LEVEL.
2. ALL RESULTS ARE REPORTED IN MICROGRAMS PER KILOGRAM (µg/kg).
3. BOLD FONTS INDICATES CONSTITUENT CONCENTRATION WAS REPORTED ABOVE THE LABORATORY METHOD DETECTION LIMIT.
4. HIGHLIGHTED FONT INDICATES CONSTITUENT CONCENTRATION WAS REPORTED ABOVE THE FDEP PROVISIONAL SOIL CLEANUP TARGET LEVEL.
5. I- REPORTED VALUE IS BETWEEN THE LABORATORY METHOD DETECTION LIMIT AND LABORATORY PRACTICAL QUANTITATION LIMIT.
6. U - THE COMPOUND WAS ANALYZED FOR, BUT NOT DETECTED. THE REPORTED VALUE IS THE METHOD DETECTION LIMIT FOR THE SAMPLE ANALYZED.
7. FEET-BGS - FEET BELOW GROUND SURFACE.
8. PFOA - PERFLUORO-N-OCTANOIC ACID.
9. PFOS - PERFLUOROCTANESULFONIC ACID.

REFERENCE(S)

1. AERIAL IMAGE TAKEN FROM FDEP BUREAU OF SURVEY AND MAPPING (LAND BOUNDARY INFORMATION SYSTEM), DATED FEBRUARY 2020.
2. PROPERTY BOUNDARY TAKEN FROM FLORIDA DEPARTMENT OF REVENUE.

CLIENT

FL. DEPT. OF ENVIRONMENTAL PROTECTION

CONSULTANT

YYYY-MM-DD	2022-02-10
DESIGNED	SCN
PREPARED	BCL
REVIEWED	SCN
APPROVED	MCC

PROJECT

FIRE ACADEMY OF THE SOUTH
JACKSONVILLE, DUVAL COUNTY, FLORIDA

TITLE

SOIL SAMPLE ANALYTICAL RESULTS (AOC 1 AND EMERGENCY VEHICLE DRIVER TRAINING AREA)

PROJECT NO.
CX21470834A

Control No.
CX2147083-C005A

REV.

FIGURE
5A

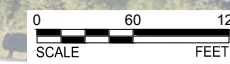

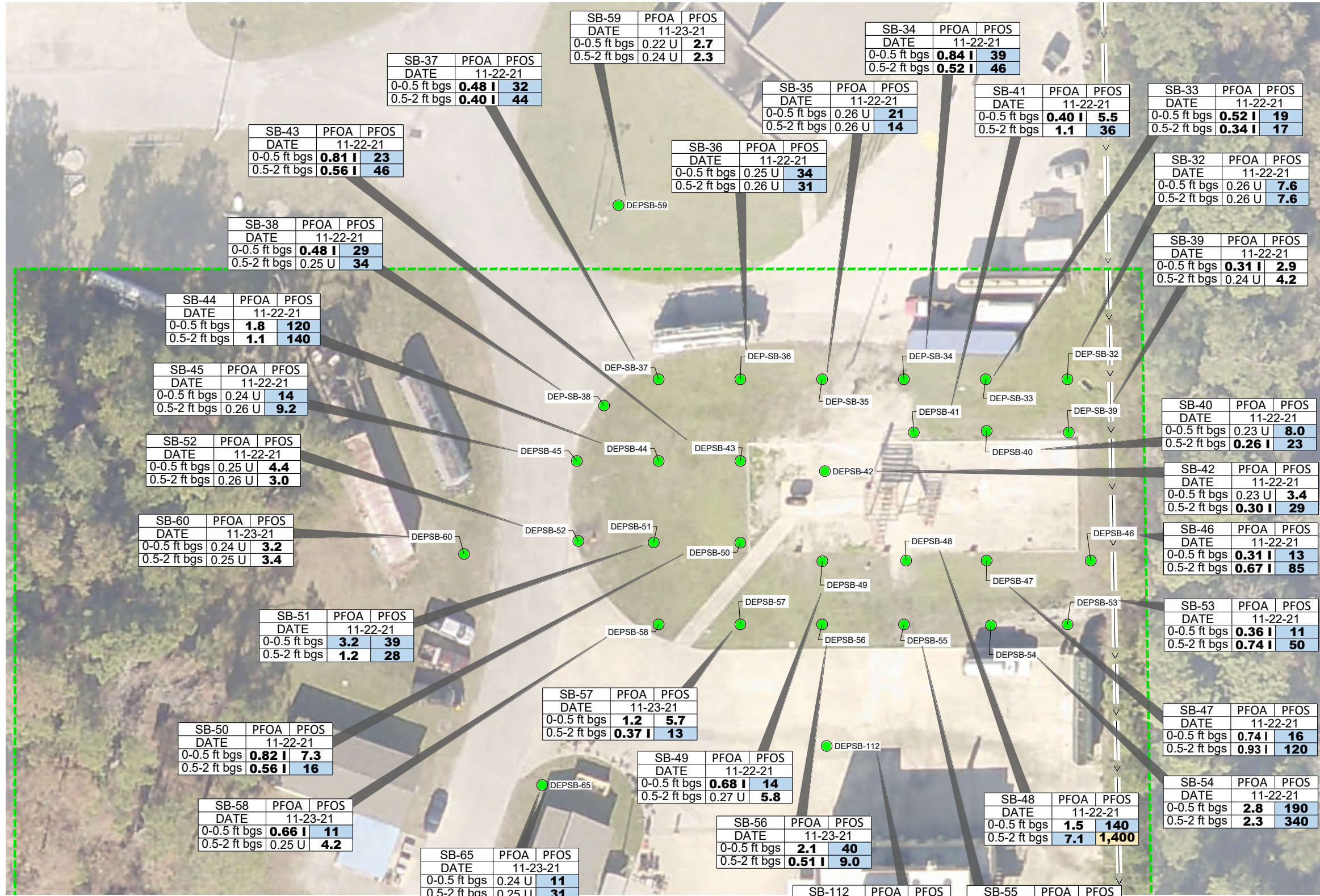
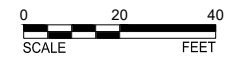

SB-37	PFOA	PFOS
DATE	11-22-21	
0-0.5 ft bgs	0.48 I	32
0.5-2 ft bgs	0.40 I	44

SB-59	PFOA	PFOS
DATE	11-23-21	
0-0.5 ft bgs	0.22 U	2.7
0.5-2 ft bgs	0.24 U	2.3

SB-34	PFOA	PFOS
DATE	11-22-21	
0-0.5 ft bgs	0.84 I	39
0.5-2 ft bgs	0.52 I	46

SB-35	PFOA	PFOS
DATE	11-22-21	
0-0.5 ft bgs	0.26 U	21
0.5-2 ft bgs	0.26 U	14

SB-41	PFOA	PFOS
DATE	11-22-21	
0-0.5 ft bgs	0.40 I	5.5
0.5-2 ft bgs	1.1	36

SB-33	PFOA	PFOS
DATE	11-22-21	
0-0.5 ft bgs	0.52 I	19
0.5-2 ft bgs	0.34 I	17

SB-43	PFOA	PFOS
DATE	11-22-21	
0-0.5 ft bgs	0.81 I	23
0.5-2 ft bgs	0.56 I	46

SB-36	PFOA	PFOS
DATE	11-22-21	
0-0.5 ft bgs	0.25 U	34
0.5-2 ft bgs	0.26 U	31

SB-32	PFOA	PFOS
DATE	11-22-21	
0-0.5 ft bgs	0.26 U	7.6
0.5-2 ft bgs	0.26 U	7.6

SB-38	PFOA	PFOS
DATE	11-22-21	
0-0.5 ft bgs	0.48 I	29
0.5-2 ft bgs	0.25 U	34

SB-39	PFOA	PFOS
DATE	11-22-21	
0-0.5 ft bgs	0.31 I	2.9
0.5-2 ft bgs	0.24 U	4.2

SB-44	PFOA	PFOS
DATE	11-22-21	
0-0.5 ft bgs	1.8	120
0.5-2 ft bgs	1.1	140

SB-45	PFOA	PFOS
DATE	11-22-21	
0-0.5 ft bgs	0.24 U	14
0.5-2 ft bgs	0.26 U	9.2

SB-52	PFOA	PFOS
DATE	11-22-21	
0-0.5 ft bgs	0.25 U	4.4
0.5-2 ft bgs	0.26 U	3.0

SB-60	PFOA	PFOS
DATE	11-23-21	
0-0.5 ft bgs	0.24 U	3.2
0.5-2 ft bgs	0.25 U	3.4

SB-51	PFOA	PFOS
DATE	11-22-21	
0-0.5 ft bgs	3.2	39
0.5-2 ft bgs	1.2	28

SB-50	PFOA	PFOS
DATE	11-22-21	
0-0.5 ft bgs	0.82 I	7.3
0.5-2 ft bgs	0.56 I	16

SB-58	PFOA	PFOS
DATE	11-23-21	
0-0.5 ft bgs	0.66 I	11
0.5-2 ft bgs	0.25 U	4.2

SB-65	PFOA	PFOS
DATE	11-23-21	
0-0.5 ft bgs	0.24 U	11
0.5-2 ft bgs	0.25 U	31

SB-57	PFOA	PFOS
DATE	11-23-21	
0-0.5 ft bgs	1.2	5.7
0.5-2 ft bgs	0.37 I	13

SB-49	PFOA	PFOS
DATE	11-22-21	
0-0.5 ft bgs	0.68 I	14
0.5-2 ft bgs	0.27 U	5.8

SB-56	PFOA	PFOS
DATE	11-23-21	
0-0.5 ft bgs	2.1	40
0.5-2 ft bgs	0.51 I	9.0

SB-112	PFOA	PFOS
DATE	12-15-21	
0-0.5 ft bgs	0.36 I	14
0.5-2 ft bgs	0.44 I	13

SB-48	PFOA	PFOS
DATE	11-22-21	
0-0.5 ft bgs	1.5	140
0.5-2 ft bgs	7.1	1,400

SB-47	PFOA	PFOS
DATE	11-22-21	
0-0.5 ft bgs	0.74 I	16
0.5-2 ft bgs	0.93 I	120

SB-54	PFOA	PFOS
DATE	11-22-21	
0-0.5 ft bgs	2.8	190
0.5-2 ft bgs	2.3	340

LEGEND

--- APPROXIMATE SUBJECT PROPERTY

- - - APPROXIMATE DITCH LAYOUT

● SOIL SAMPLE LOCATIONS

PROVISIONAL SOIL CLEANUP TARGET LEVELS (SCTL)	PFOA IN µg/Kg	PFOS IN µg/Kg
SCTL-LEACHABILITY	2	7
SCTL-RESIDENTIAL	1,300	1,300
SCTL-INDUSTRIAL	25,000	25,000

- NOTE(S)**
1. PROVISIONAL SCTL - FDEP PROVISIONAL SOIL CLEANUP TARGET LEVEL.
 2. ALL RESULTS ARE REPORTED IN MICROGRAMS PER KILOGRAM (µg/kg).
 3. BOLD FONTS INDICATES CONSTITUENT CONCENTRATION WAS REPORTED ABOVE THE LABORATORY METHOD DETECTION LIMIT.
 4. HIGHLIGHTED FONT INDICATES CONSTITUENT CONCENTRATION WAS REPORTED ABOVE THE FDEP PROVISIONAL SOIL CLEANUP TARGET LEVEL.
 5. I- REPORTED VALUE IS BETWEEN THE LABORATORY METHOD DETECTION LIMIT AND LABORATORY PRACTICAL QUANTIFICATION LIMIT.
 6. U - THE COMPOUND WAS ANALYZED FOR, BUT NOT DETECTED. THE REPORTED VALUE IS THE METHOD DETECTION LIMIT FOR THE SAMPLE ANALYZED.
 7. FEET-BGS - FEET BELOW GROUND SURFACE.
 8. PFOA - PERFLUORO-N-OCTANOIC ACID.
 9. PFOS - PERFLUOROCTANESULFONIC ACID.

- REFERENCE(S)**
1. AERIAL IMAGE TAKEN FROM FDEP BUREAU OF SURVEY AND MAPPING (LAND BOUNDARY INFORMATION SYSTEM), DATED FEBRUARY 2020.
 2. PROPERTY BOUNDARY TAKEN FROM FLORIDA DEPARTMENT OF REVENUE.

CLIENT
FL. DEPT. OF ENVIRONMENTAL PROTECTION

CONSULTANT

YYYY-MM-DD	2022-02-10
DESIGNED	SCN
PREPARED	BCL
REVIEWED	SCN
APPROVED	MCC

PROJECT
FIRE ACADEMY OF THE SOUTH
JACKSONVILLE, DUVAL COUNTY, FLORIDA

TITLE
SOIL SAMPLE ANALYTICAL RESULTS (AOC 2 NORTH)

Path: \\golder-gfd\compledata\Office\Jacksonville\AOC2\Drawings\11-22-21\SoilSampleAnalyticalResults\Drawings\11-22-21\SoilSampleAnalyticalResults.dwg

1 in IF THIS MEASUREMENT DOES NOT MATCH WHAT IS SHOWN, THE SHEET SIZE HAS BEEN MODIFIED FROM ANSIB

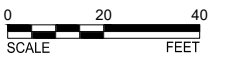
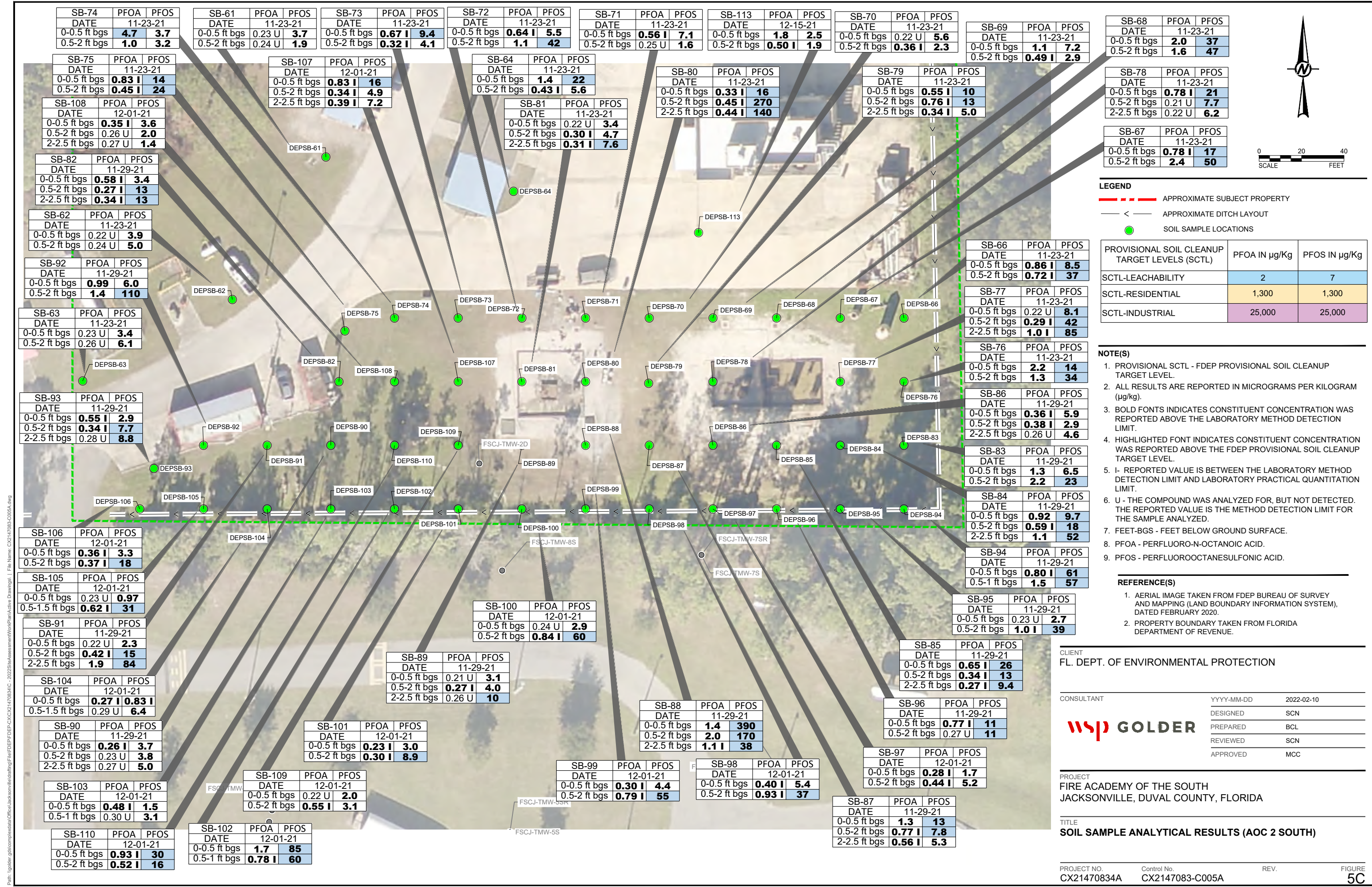

LEGEND

- APPROXIMATE SUBJECT PROPERTY
- - - APPROXIMATE DITCH LAYOUT
- SOIL SAMPLE LOCATIONS

PROVISIONAL SOIL CLEANUP TARGET LEVELS (SCTL)	PFOA IN µg/Kg	PFOS IN µg/Kg
SCTL-LEACHABILITY	2	7
SCTL-RESIDENTIAL	1,300	1,300
SCTL-INDUSTRIAL	25,000	25,000

- NOTE(S)**
- PROVISIONAL SCTL - FDEP PROVISIONAL SOIL CLEANUP TARGET LEVEL.
 - ALL RESULTS ARE REPORTED IN MICROGRAMS PER KILOGRAM (µg/kg).
 - BOLD FONTS INDICATES CONSTITUENT CONCENTRATION WAS REPORTED ABOVE THE LABORATORY METHOD DETECTION LIMIT.
 - HIGHLIGHTED FONT INDICATES CONSTITUENT CONCENTRATION WAS REPORTED ABOVE THE FDEP PROVISIONAL SOIL CLEANUP TARGET LEVEL.
 - I- REPORTED VALUE IS BETWEEN THE LABORATORY METHOD DETECTION LIMIT AND LABORATORY PRACTICAL QUANTITATION LIMIT.
 - U - THE COMPOUND WAS ANALYZED FOR, BUT NOT DETECTED. THE REPORTED VALUE IS THE METHOD DETECTION LIMIT FOR THE SAMPLE ANALYZED.
 - FEET-BGS - FEET BELOW GROUND SURFACE.
 - PFOA - PERFLUORO-N-OCTANOIC ACID.
 - PFOS - PERFLUOROOCTANESULFONIC ACID.

- REFERENCE(S)**
- AERIAL IMAGE TAKEN FROM FDEP BUREAU OF SURVEY AND MAPPING (LAND BOUNDARY INFORMATION SYSTEM), DATED FEBRUARY 2020.
 - PROPERTY BOUNDARY TAKEN FROM FLORIDA DEPARTMENT OF REVENUE.

CLIENT	FL. DEPT. OF ENVIRONMENTAL PROTECTION	
CONSULTANT	YYYY-MM-DD	2022-02-10
	DESIGNED	SCN
	PREPARED	BCL
	REVIEWED	SCN
	APPROVED	MCC
PROJECT	FIRE ACADEMY OF THE SOUTH JACKSONVILLE, DUVAL COUNTY, FLORIDA	
TITLE	SOIL SAMPLE ANALYTICAL RESULTS (AOC 2 SOUTH)	

Path: \\golder-gfiscorp\projects\Office\Jacksonville\fireacademy\Drawings\1. Files Name: CX2147083-C005A.dwg
 20220210 14:28:58 (UTC)

IF THIS MEASUREMENT DOES NOT MATCH WHAT IS SHOWN, THE SHEET SIZE HAS BEEN MODIFIED FROM ANSIB



LEGEND

- — — — — APPROXIMATE SUBJECT PROPERTY
- < — — — — — APPROXIMATE DITCH LAYOUT
- SOIL SAMPLE LOCATIONS

PROVISIONAL SOIL CLEANUP TARGET LEVELS (SCTL)	PFOA IN µg/Kg	PFOS IN µg/Kg
SCTL-LEACHABILITY	2	7
SCTL-RESIDENTIAL	1,300	1,300
SCTL-INDUSTRIAL	25,000	25,000

- NOTE(S)**
1. PROVISIONAL SCTL - FDEP PROVISIONAL SOIL CLEANUP TARGET LEVEL.
 2. ALL RESULTS ARE REPORTED IN MICROGRAMS PER KILOGRAM (µg/kg).
 3. BOLD FONTS INDICATES CONSTITUENT CONCENTRATION WAS REPORTED ABOVE THE LABORATORY METHOD DETECTION LIMIT.
 4. HIGHLIGHTED FONT INDICATES CONSTITUENT CONCENTRATION WAS REPORTED ABOVE THE FDEP PROVISIONAL SOIL CLEANUP TARGET LEVEL.
 5. I- REPORTED VALUE IS BETWEEN THE LABORATORY METHOD DETECTION LIMIT AND LABORATORY PRACTICAL QUANTITATION LIMIT.
 6. U - THE COMPOUND WAS ANALYZED FOR, BUT NOT DETECTED. THE REPORTED VALUE IS THE METHOD DETECTION LIMIT FOR THE SAMPLE ANALYZED.
 7. FEET-BGS - FEET BELOW GROUND SURFACE.
 8. PFOA - PERFLUORO-N-OCTANOIC ACID.
 9. PFOS - PERFLUOROCTANESULFONIC ACID.

- REFERENCE(S)**
1. AERIAL IMAGE TAKEN FROM FDEP BUREAU OF SURVEY AND MAPPING (LAND BOUNDARY INFORMATION SYSTEM), DATED FEBRUARY 2020.
 2. PROPERTY BOUNDARY TAKEN FROM FLORIDA DEPARTMENT OF REVENUE.

CLIENT
FL. DEPT. OF ENVIRONMENTAL PROTECTION

CONSULTANT	YYYY-MM-DD	2022-02-10
	DESIGNED	SCN
	PREPARED	BCL
	REVIEWED	SCN
	APPROVED	MCC

PROJECT
FIRE ACADEMY OF THE SOUTH
JACKSONVILLE, DUVAL COUNTY, FLORIDA

TITLE
SOIL SAMPLE ANALYTICAL RESULTS (AOC 3)

PROJECT NO.	Control No.	REV.	FIGURE
CX21470834A	CX2147083-C005A		5D



SB-31	PFOA	PFOS
DATE	11-16-21	
0-0.5 ft bgs	0.37 I	2.5
0.5-2 ft bgs	0.34 I	1.9

SB-29	PFOA	PFOS
DATE	11-16-21	
0-0.5 ft bgs	0.21 I	0.71 I
0.5-2 ft bgs	0.92	1.9

SB-30	PFOA	PFOS
DATE	11-16-21	
0-0.5 ft bgs	1.1	10
0.5-1 ft bgs	0.31 I	3.5

SB-28	PFOA	PFOS
DATE	11-16-21	
0-0.5 ft bgs	0.58 I	4.6
0.5-2 ft bgs	0.72 I	10

SB-27	PFOA	PFOS
DATE	11-16-21	
0-0.5 ft bgs	0.67 I	11
0.5-1.5 ft bgs	0.32 I	9.4

SB-23	PFOA	PFOS
DATE	11-16-21	
0-0.5 ft bgs	0.24 U	1.4
0.5-2 ft bgs	0.29 U	4.8

SB-26	PFOA	PFOS
DATE	11-16-21	
0-0.5 ft bgs	0.48 I	2.5
0.5-1.5 ft bgs	0.25 U	0.47 I

SB-21	PFOA	PFOS
DATE	11-16-21	
0-0.5 ft bgs	1.0	2.0
0.5-2 ft bgs	0.54 I	1.1

SB-25	PFOA	PFOS
DATE	11-16-21	
0-0.5 ft bgs	0.35 I	2.3
0.5-1.5 ft bgs	0.26 U	0.41 I

SB-22	PFOA	PFOS
DATE	11-16-21	
0-0.5 ft bgs	0.28 I	0.91 I
0.5-2 ft bgs	0.25 U	0.76 I

SB-24	PFOA	PFOS
DATE	11-16-21	
0-0.5 ft bgs	0.49 I	1.2
0.5-2 ft bgs	0.43 I	0.47 I

SB-20	PFOA	PFOS
DATE	11-16-21	
0-0.5 ft bgs	0.33 I	0.78 I
0.5-1.5 ft bgs	0.30 I	5.1

Path: \\golder-gfisc\projectdata\Office\Jacksonville\AOC3\FireAcademy\Drawings\Drawings.dwg | File Name: CX2147083-C005A.dwg

IF THIS MEASUREMENT DOES NOT MATCH WHAT IS SHOWN, THE SHEET SIZE HAS BEEN MODIFIED FROM ANSIB

Path: \\golder-gf\comple\data\Office\Jacksonville\Drawings\Fire Academy of the South\Drawings\2022\Soil Assessment\MapPlan\Active Drawings\1. File Name: CX2147083-C005A.dwg

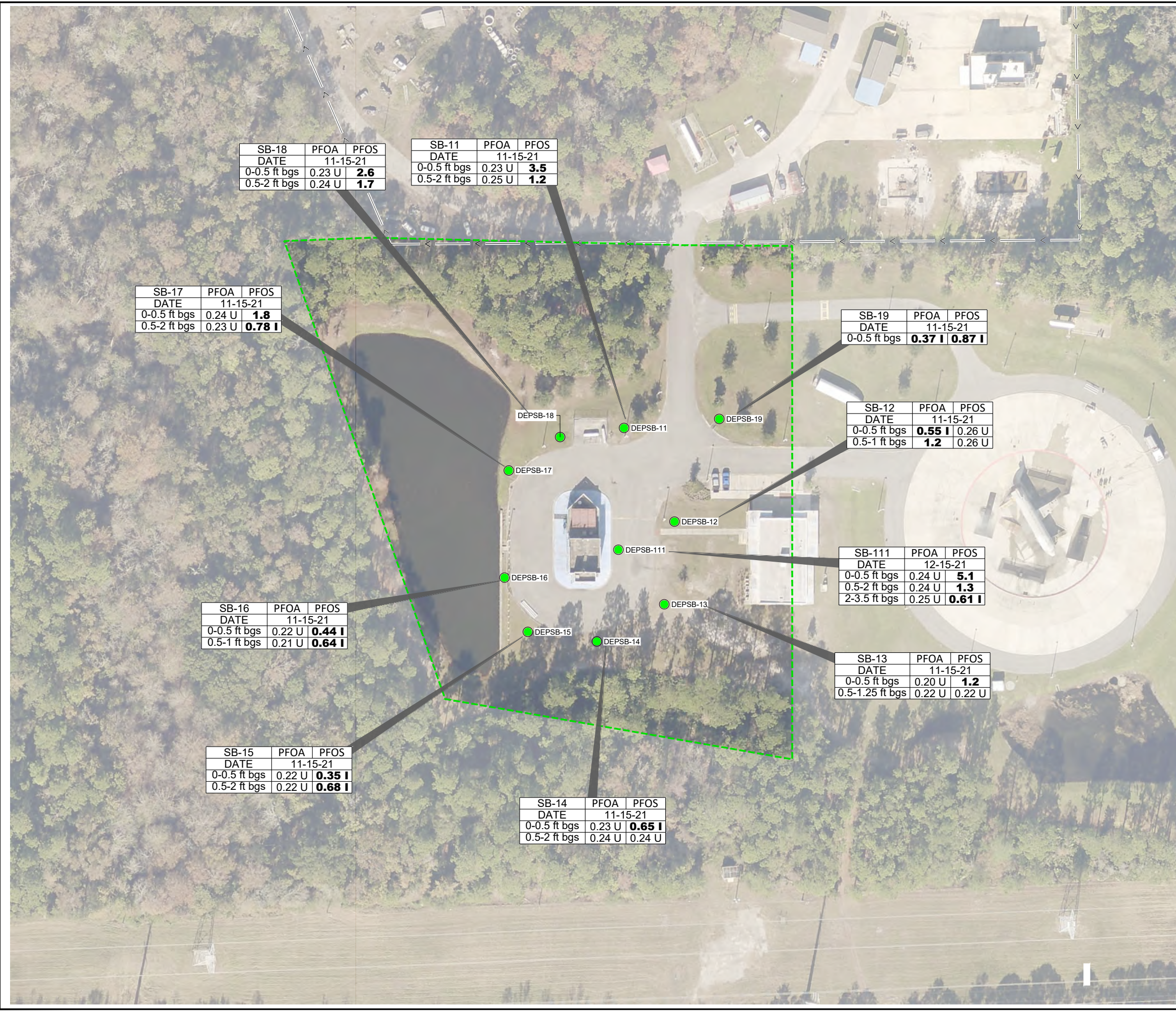

SB-18	PFOA	PFOS
DATE	11-15-21	
0-0.5 ft bgs	0.23 U	2.6
0.5-2 ft bgs	0.24 U	1.7

SB-11	PFOA	PFOS
DATE	11-15-21	
0-0.5 ft bgs	0.23 U	3.5
0.5-2 ft bgs	0.25 U	1.2

SB-17	PFOA	PFOS
DATE	11-15-21	
0-0.5 ft bgs	0.24 U	1.8
0.5-2 ft bgs	0.23 U	0.78 I

SB-19	PFOA	PFOS
DATE	11-15-21	
0-0.5 ft bgs	0.37 I	0.87 I

SB-12	PFOA	PFOS
DATE	11-15-21	
0-0.5 ft bgs	0.55 I	0.26 U
0.5-1 ft bgs	1.2	0.26 U

SB-11	PFOA	PFOS
DATE	12-15-21	
0-0.5 ft bgs	0.24 U	5.1
0.5-2 ft bgs	0.24 U	1.3
2-3.5 ft bgs	0.25 U	0.61 I

SB-16	PFOA	PFOS
DATE	11-15-21	
0-0.5 ft bgs	0.22 U	0.44 I
0.5-1 ft bgs	0.21 U	0.64 I

SB-13	PFOA	PFOS
DATE	11-15-21	
0-0.5 ft bgs	0.20 U	1.2
0.5-1.25 ft bgs	0.22 U	0.22 U

SB-15	PFOA	PFOS
DATE	11-15-21	
0-0.5 ft bgs	0.22 U	0.35 I
0.5-2 ft bgs	0.22 U	0.68 I

SB-14	PFOA	PFOS
DATE	11-15-21	
0-0.5 ft bgs	0.23 U	0.65 I
0.5-2 ft bgs	0.24 U	0.24 U



LEGEND

- APPROXIMATE SUBJECT PROPERTY
- <--- APPROXIMATE DITCH LAYOUT
- SOIL SAMPLE LOCATIONS

PROVISIONAL SOIL CLEANUP TARGET LEVELS (SCTL)	PFOA IN µg/Kg	PFOS IN µg/Kg
SCTL-LEACHABILITY	2	7
SCTL-RESIDENTIAL	1,300	1,300
SCTL-INDUSTRIAL	25,000	25,000

NOTE(S)

1. PROVISIONAL SCTL - FDEP PROVISIONAL SOIL CLEANUP TARGET LEVEL.
2. ALL RESULTS ARE REPORTED IN MICROGRAMS PER KILOGRAM (µg/kg).
3. BOLD FONTS INDICATES CONSTITUENT CONCENTRATION WAS REPORTED ABOVE THE LABORATORY METHOD DETECTION LIMIT.
4. HIGHLIGHTED FONT INDICATES CONSTITUENT CONCENTRATION WAS REPORTED ABOVE THE FDEP PROVISIONAL SOIL CLEANUP TARGET LEVEL.
5. I- REPORTED VALUE IS BETWEEN THE LABORATORY METHOD DETECTION LIMIT AND LABORATORY PRACTICAL QUANTITATION LIMIT.
6. U - THE COMPOUND WAS ANALYZED FOR, BUT NOT DETECTED. THE REPORTED VALUE IS THE METHOD DETECTION LIMIT FOR THE SAMPLE ANALYZED.
7. FEET-BGS - FEET BELOW GROUND SURFACE.
8. PFOA - PERFLUORO-N-OCTANOIC ACID.
9. PFOS - PERFLUOROCTANESULFONIC ACID.

REFERENCE(S)

1. AERIAL IMAGE TAKEN FROM FDEP BUREAU OF SURVEY AND MAPPING (LAND BOUNDARY INFORMATION SYSTEM), DATED FEBRUARY 2020.
2. PROPERTY BOUNDARY TAKEN FROM FLORIDA DEPARTMENT OF REVENUE.

CLIENT
FL. DEPT. OF ENVIRONMENTAL PROTECTION

CONSULTANT	YYYY-MM-DD	2022-02-10
	DESIGNED	SCN
	PREPARED	BCL
	REVIEWED	SCN
	APPROVED	MCC

PROJECT
FIRE ACADEMY OF THE SOUTH
JACKSONVILLE, DUVAL COUNTY, FLORIDA

TITLE
SOIL SAMPLE ANALYTICAL RESULTS (AOC 4)

1in IF THIS MEASUREMENT DOES NOT MATCH WHAT IS SHOWN, THE SHEET SIZE HAS BEEN MODIFIED FROM ANSIB

Path: \\golder-gis.com\data\Office\Users\michael.dingler\F\FL\FDEP\CX21470834A - 20220210\Assessment\MapPlan\Active Drawings\... File Name: CX2147083-C006.dwg



LEGEND

- - - - - APPROXIMATE SUBJECT PROPERTY
- < - - APPROXIMATE DITCH LAYOUT
- ☒ SEDIMENT SAMPLE LOCATIONS

PROVISIONAL SOIL CLEANUP TARGET LEVELS (SCTL)	PFOA IN µg/Kg	PFOS IN µg/Kg
SCTL-LEACHABILITY	2	7
SCTL-RESIDENTIAL	1,300	1,300
SCTL-INDUSTRIAL	25,000	25,000

- NOTE(S)**
1. PROVISIONAL SCTL - FDEP PROVISIONAL SOIL CLEANUP TARGET LEVEL.
 2. ALL RESULTS ARE REPORTED IN MICROGRAMS PER KILOGRAM (µg/kg).
 3. BOLD FONTS INDICATES CONSTITUENT CONCENTRATION WAS REPORTED ABOVE THE LABORATORY METHOD DETECTION LIMIT.
 4. HIGHLIGHTED FONT INDICATES CONSTITUENT CONCENTRATION WAS REPORTED ABOVE THE FDEP PROVISIONAL SOIL CLEANUP TARGET LEVEL.
 5. I - REPORTED VALUE IS BETWEEN THE LABORATORY METHOD DETECTION LIMIT AND LABORATORY PRACTICAL QUANTITATION LIMIT.
 6. U - THE COMPOUND WAS ANALYZED FOR, BUT NOT DETECTED. THE REPORTED VALUE IS THE METHOD DETECTION LIMIT FOR THE SAMPLE ANALYZED.
 7. FEET-BGS - FEET BELOW GROUND SURFACE.
 8. PFOA - PERFLUORO-N-OCTANOIC ACID.
 9. PFOS - PERFLUOROOCTANESULFONIC ACID.

- REFERENCE(S)**
1. AERIAL IMAGE TAKEN FROM FDEP BUREAU OF SURVEY AND MAPPING (LAND BOUNDARY INFORMATION SYSTEM), DATED FEBRUARY 2020.
 2. PROPERTY BOUNDARY TAKEN FROM FLORIDA DEPARTMENT OF REVENUE.



CLIENT
FL. DEPT. OF ENVIRONMENTAL PROTECTION

CONSULTANT	YYYY-MM-DD	2022-02-10
WSP GOLDER	DESIGNED	SCN
	PREPARED	BCL
	REVIEWED	SCN
	APPROVED	MCC

PROJECT
FIRE ACADEMY OF THE SOUTH
JACKSONVILLE, DUVAL COUNTY, FLORIDA

TITLE
SEDIMENT SAMPLE ANALYTICAL RESULTS

1 in IF THIS MEASUREMENT DOES NOT MATCH WHAT IS SHOWN, THE SHEET SIZE HAS BEEN MODIFIED FROM ANSIB



LEGEND

- - - APPROXIMATE SUBJECT PROPERTY
- < — APPROXIMATE DITCH LAYOUT
- ◆ SEDIMENT SURFACE WATER SAMPLE LOCATIONS
- ◆ EXPLORATORY SOIL BORING

PROVISIONAL SURFACE WATER SCREENING LEVELS	PFOA IN ng/L	PFOS IN ng/L
HUMAN HEALTH (Based on consumption of freshwater and estuarine finfish and shellfish)	500	10
ECOLOGICAL (FRESHWATER)	1,300,000	37,000
ECOLOGICAL (MARINE)	NOT DETERMINED	13,000

- NOTE(S)**
- ALL RESULTS ARE REPORTED IN NANOGRAMS PER LITER (ng/L).
 - BOLD FONTS INDICATES CONSTITUENT CONCENTRATION WAS REPORTED ABOVE THE LABORATORY METHOD DETECTION LIMIT.
 - HIGHLIGHTED FONT INDICATES CONSTITUENT CONCENTRATION WAS REPORTED ABOVE THE PROVISIONAL FDEP SURFACE WATER SCREENING LEVEL FOR HUMAN HEALTH.
 - I - REPORTED VALUE IS BETWEEN THE LABORATORY METHOD DETECTION LIMIT AND LABORATORY PRACTICAL QUANTITATION LIMIT.
 - U - THE COMPOUND WAS ANALYZED FOR, BUT NOT DETECTED. THE REPORTED VALUE IS THE METHOD DETECTION LIMIT FOR THE SAMPLE ANALYZED.
 - PFOA - PERFLUORO-N-OCTANOIC ACID.
 - PFOS - PERFLUOROOCTANESULFONIC ACID.

- REFERENCE(S)**
- AERIAL IMAGE TAKEN FROM FDEP BUREAU OF SURVEY AND MAPPING (LAND BOUNDARY INFORMATION SYSTEM), DATED FEBRUARY 2020.
 - PROPERTY BOUNDARY TAKEN FROM FLORIDA DEPARTMENT OF REVENUE.



CLIENT
FL. DEPT. OF ENVIRONMENTAL PROTECTION

CONSULTANT	YYYY-MM-DD	2022-02-10
WSP GOLDER	DESIGNED	SCN
	PREPARED	BCL
	REVIEWED	SCN
	APPROVED	MCC

PROJECT
FIRE ACADEMY OF THE SOUTH
JACKSONVILLE, DUVAL COUNTY, FLORIDA

TITLE
SURFACE WATER ANALYTICAL RESULTS

Path: \\golder-gfiscorp\p\data\Office\Jacksonville\Golder\FDEP\CX21470834\C - 20220210\Assessment\MapPlan\Active Drawings\g... | File Name: CX2147083-C006.dwg

1 in IF THIS MEASUREMENT DOES NOT MATCH WHAT IS SHOWN, THE SHEET SIZE HAS BEEN MODIFIED FROM ANSI B



LEGEND

- - - APPROXIMATE SUBJECT PROPERTY
- - - APPROXIMATE DITCH LAYOUT
- ⊕ SHALLOW MONITORING WELL LOCATION
- ⊕ DEEP MONITORING WELL LOCATION
- SOIL SAMPLE LOCATIONS
- ⊠ SEDIMENT SAMPLE LOCATIONS
- ▲ VERTICAL GROUNDWATER PROFILING LOCATIONS
- ⊕ SEDIMENT SURFACE WATER SAMPLE LOCATIONS
- ⊠ EXPLORATORY SOIL BORING
- (36.36) GROUNDWATER ELEVATION
- - - **37.00** GROUNDWATER CONTOUR INTERVAL (DASHED WHERE INFERRED)
- ESTIMATED GROUNDWATER FLOW DIRECTION

- REFERENCE(S)**
1. AERIAL IMAGE TAKEN FROM FDEP BUREAU OF SURVEY AND MAPPING (LAND BOUNDARY INFORMATION SYSTEM), DATED FEBRUARY 2020.
 2. PROPERTY BOUNDARY TAKEN FROM FLORIDA DEPARTMENT OF REVENUE.



CLIENT
FL. DEPT. OF ENVIRONMENTAL PROTECTION

CONSULTANT	YYYY-MM-DD	2022-02-10
wsp GOLDER	DESIGNED	SCN
	PREPARED	BCL
	REVIEWED	SCN
	APPROVED	MCC

PROJECT
FIRE ACADEMY OF THE SOUTH
JACKSONVILLE, DUVAL COUNTY, FLORIDA

TITLE
POTENTIOMETRIC SURFACE MAP OF THE SHALLOW SURFICIAL AQUIFER (APRIL 2022)

Path: \\golder-gis\completdata\Office\Jacksonville\drafting\file\FDEP\FDEP-CX21470834\C - 2022\SiteAssessment\WorkPlan\Drawings\1 - File Name: CX2147083-C009A.dwg

1 in. IF THIS MEASUREMENT DOES NOT MATCH WHAT IS SHOWN, THE SHEET SIZE HAS BEEN MODIFIED FROM ANSI B

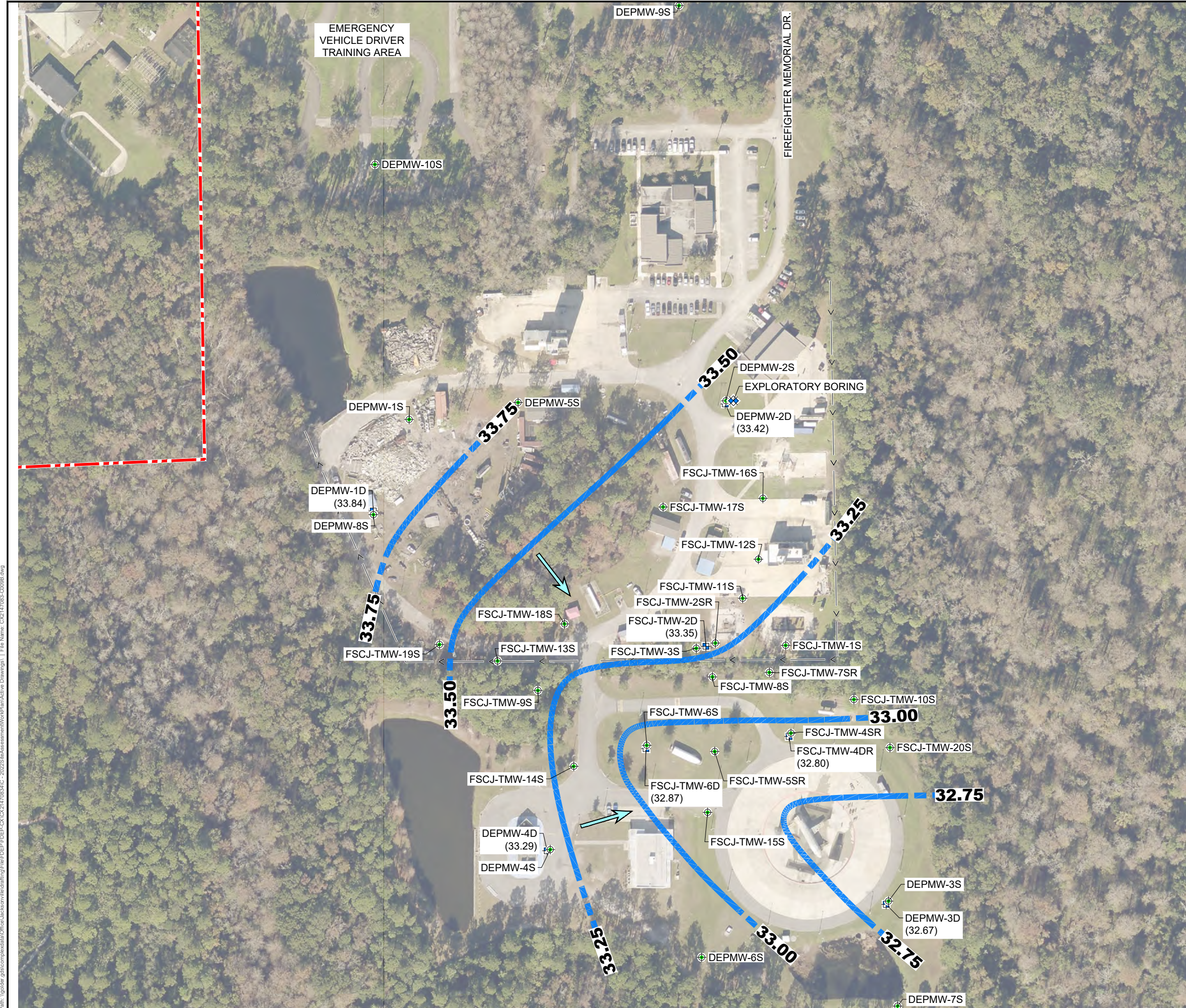

LEGEND

- - - APPROXIMATE SUBJECT PROPERTY
- < — APPROXIMATE DITCH LAYOUT
- ⊕ SHALLOW MONITORING WELL LOCATION
- ⊕ DEEP MONITORING WELL LOCATION
- SOIL SAMPLE LOCATIONS
- ⊗ SEDIMENT SAMPLE LOCATIONS
- ▲ VERTICAL GROUNDWATER PROFILING LOCATIONS
- ⊕ SEDIMENT SURFACE WATER SAMPLE LOCATIONS
- ⊗ EXPLORATORY SOIL BORING
- (36.36) GROUNDWATER ELEVATION
- **37.00** GROUNDWATER CONTOUR INTERVAL (DASHED WHERE INFERRED)
- ➔ ESTIMATED GROUNDWATER FLOW DIRECTION

REFERENCE(S)

1. AERIAL IMAGE TAKEN FROM FDEP BUREAU OF SURVEY AND MAPPING (LAND BOUNDARY INFORMATION SYSTEM), DATED FEBRUARY 2020.
2. PROPERTY BOUNDARY TAKEN FROM FLORIDA DEPARTMENT OF REVENUE.

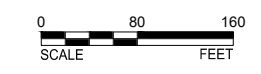

CLIENT
FL. DEPT. OF ENVIRONMENTAL PROTECTION

CONSULTANT	YYYY-MM-DD	2022-02-10
WSP GOLDER	DESIGNED	SCN
	PREPARED	BCL
	REVIEWED	SCN
	APPROVED	MCC

PROJECT
FIRE ACADEMY OF THE SOUTH
JACKSONVILLE, DUVAL COUNTY, FLORIDA

TITLE
POTENTIOMETRIC SURFACE MAP OF THE DEEP SURFICIAL AQUIFER
(APRIL 2022)

Path: \\golder-gis\comps\data\Office\Jacksen\leaffing\FireAcademy\Drawings\1 - File Name: CX2147083-C009B.dwg

1 in. IF THIS MEASUREMENT DOES NOT MATCH WHAT IS SHOWN, THE SHEET SIZE HAS BEEN MODIFIED FROM ANSIB

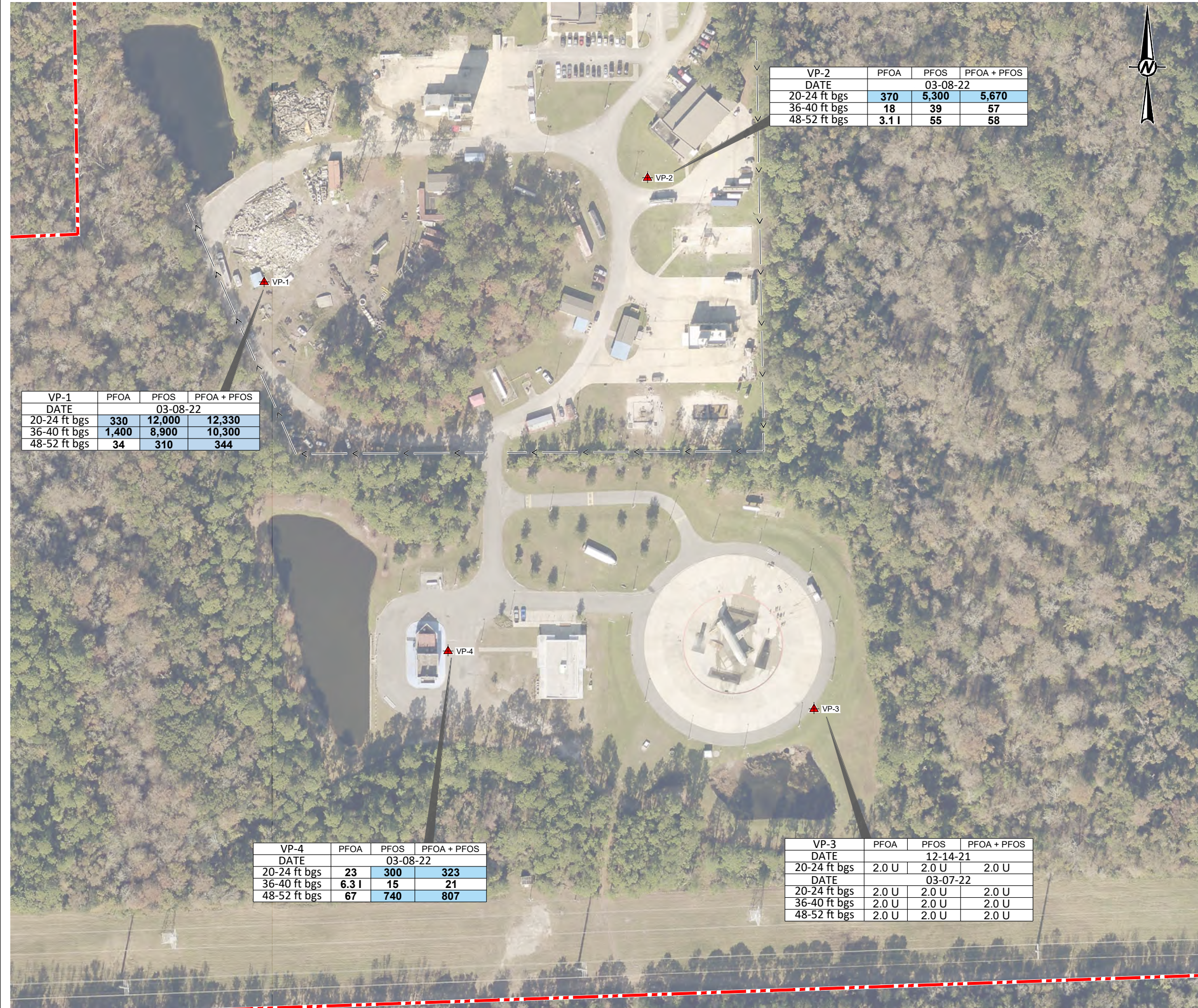

VP-2	PFOA	PFOS	PFOA + PFOS
DATE		03-08-22	
20-24 ft bgs	370	5,300	5,670
36-40 ft bgs	18	39	57
48-52 ft bgs	3.1 I	55	58

VP-1	PFOA	PFOS	PFOA + PFOS
DATE		03-08-22	
20-24 ft bgs	330	12,000	12,330
36-40 ft bgs	1,400	8,900	10,300
48-52 ft bgs	34	310	344

VP-4	PFOA	PFOS	PFOA + PFOS
DATE		03-08-22	
20-24 ft bgs	23	300	323
36-40 ft bgs	6.3 I	15	21
48-52 ft bgs	67	740	807

VP-3	PFOA	PFOS	PFOA + PFOS
DATE		12-14-21	
20-24 ft bgs	2.0 U	2.0 U	2.0 U
DATE		03-07-22	
20-24 ft bgs	2.0 U	2.0 U	2.0 U
36-40 ft bgs	2.0 U	2.0 U	2.0 U
48-52 ft bgs	2.0 U	2.0 U	2.0 U

LEGEND

- APPROXIMATE SUBJECT PROPERTY
- APPROXIMATE DITCH LAYOUT
- VERTICAL GROUNDWATER PROFILING LOCATIONS

PROVISIONAL GROUND WATER CLEANUP TARGET LEVEL (GCTL)	PFOA IN ng/L	PFOS IN ng/L	SUM OF PFOA + PFOS IN ng/L
GCTL	70	70	70

REFERENCE(S)

1. PROVISIONAL GCTL - FDEP PROVISIONAL GROUNDWATER CLEANUP TARGET LEVEL.
2. ALL RESULTS ARE REPORTED IN NANOGRAMS PER LITER (ng/L).
3. BOLD FONTS INDICATES CONSTITUENT CONCENTRATION WAS REPORTED ABOVE THE LABORATORY METHOD DETECTION LIMIT.
4. HIGHLIGHTED FONT INDICATES CONSTITUENT CONCENTRATION WAS REPORTED ABOVE THE PROVISIONAL GROUNDWATER CLEANUP LEVEL.
5. I - REPORTED VALUE IS BETWEEN THE LABORATORY METHOD DETECTION LIMIT AND LABORATORY PRACTICAL QUANTITATION LIMIT.
6. U - THE COMPOUND WAS ANALYZED FOR, BUT NOT DETECTED. THE REPORTED VALUE IS THE METHOD DETECTION LIMIT FOR THE SAMPLE ANALYZED.
7. PFOA - PERFLUORO-N-OCTANOIC ACID.
8. PFOS - PERFLUOROOCTANESULFONIC ACID.

REFERENCE(S)

1. AERIAL IMAGE TAKEN FROM FDEP BUREAU OF SURVEY AND MAPPING (LAND BOUNDARY INFORMATION SYSTEM), DATED FEBRUARY 2020.
2. PROPERTY BOUNDARY TAKEN FROM FLORIDA DEPARTMENT OF REVENUE.

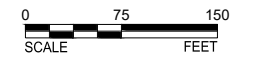

CLIENT
FL. DEPT. OF ENVIRONMENTAL PROTECTION

CONSULTANT	YYYY-MM-DD	2022-05-27
	DESIGNED	SCN/JWS
	PREPARED	BCL
	REVIEWED	SCN
	APPROVED	MCC

PROJECT
FIRE ACADEMY OF THE SOUTH
JACKSONVILLE, DUVAL COUNTY, FLORIDA

TITLE
VERTICAL GROUNDWATER PROFILING ANALYTICAL RESULTS

Path: \\golder-gfiscorp\data\Office\Jacksonville\Golder\FDEP\CX21470834A - 20220527\Assessment\MapPlan\Active Drawings\1 File Name: CX2147083-C006.dwg

IF THIS MEASUREMENT DOES NOT MATCH WHAT IS SHOWN, THE SHEET SIZE HAS BEEN MODIFIED FROM ANSIB

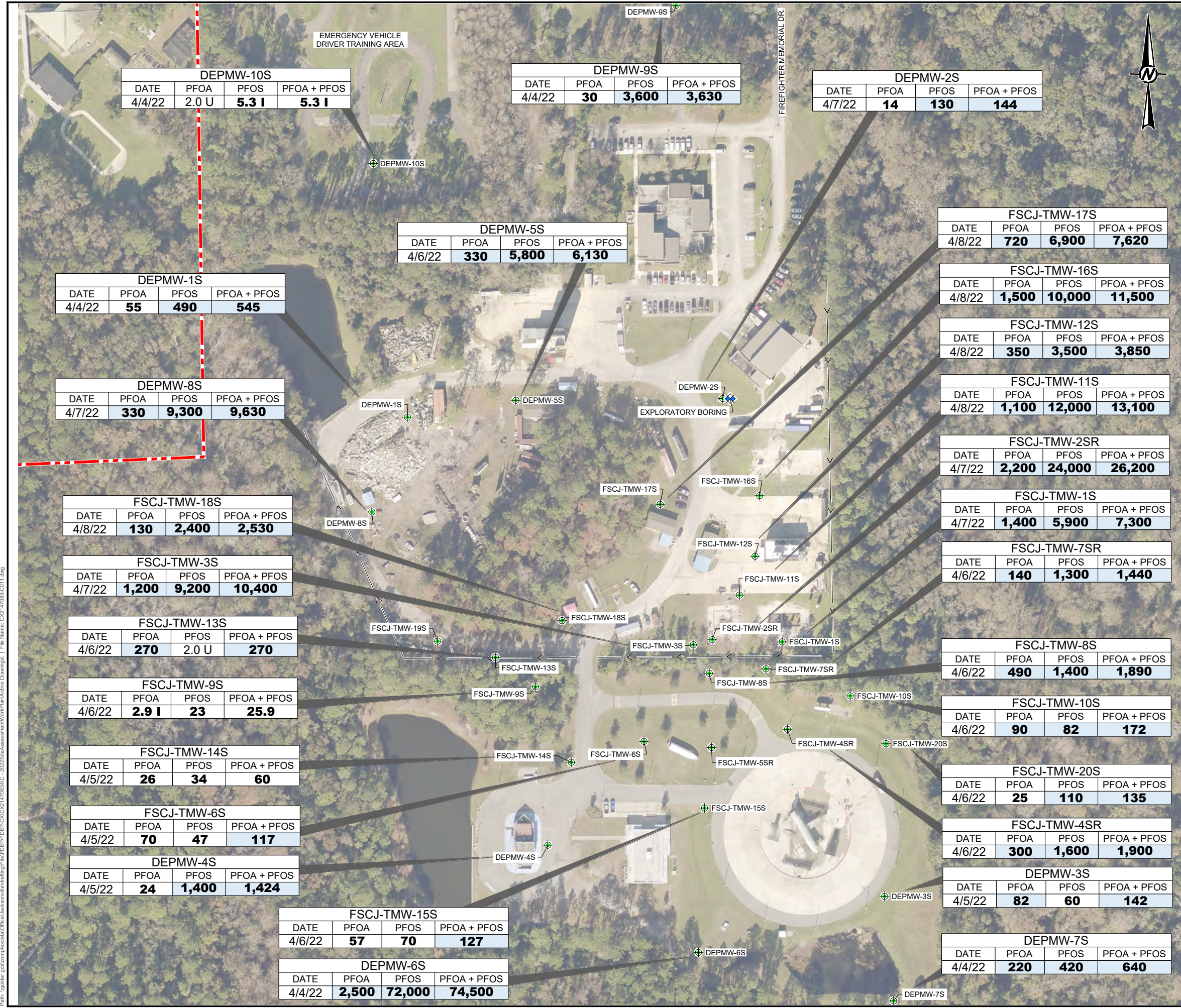

LEGEND

- - - APPROXIMATE SUBJECT PROPERTY
- APPROXIMATE DITCH LAYOUT
- ⊕ SHALLOW MONITORING WELL LOCATION
- ⊕ EXPLORATORY SOIL BORING

PROVISIONAL GROUND WATER CLEANUP TARGET LEVEL (GCTL)	PFOA IN ng/L	PFOS IN ng/L	SUM OF PFOA + PFOS IN ng/L
PGCTL	70	70	70

- NOTE(S)**
1. PROVISIONAL GCTL - FDEP PROVISIONAL GROUNDWATER CLEANUP TARGET LEVEL.
 2. ALL RESULTS ARE REPORTED IN NANOGRAMS PER LITER (ng/L).
 3. BOLD FONTS INDICATES CONSTITUENT CONCENTRATION WAS REPORTED ABOVE THE LABORATORY METHOD DETECTION LIMIT.
 4. HIGHLIGHTED FONT INDICATES CONSTITUENT CONCENTRATION WAS REPORTED ABOVE THE PROVISIONAL GROUNDWATER CLEANUP LEVEL.
 5. I - REPORTED VALUE IS BETWEEN THE LABORATORY METHOD DETECTION LIMIT AND LABORATORY PRACTICAL QUANTITATION LIMIT.
 6. U - THE COMPOUND WAS ANALYZED FOR, BUT NOT DETECTED. THE REPORTED VALUE IS THE METHOD DETECTION LIMIT FOR THE SAMPLE ANALYZED.
 7. ft bgs - FEET BELOW GROUND SURFACE.
 8. PFOA - PERFLUORO-N-OCTANOIC ACID.
 9. PFOS - PERFLUOROOCTANESULFONIC ACID.

- REFERENCE(S)**
1. AERIAL IMAGE TAKEN FROM FDEP BUREAU OF SURVEY AND MAPPING (LAND BOUNDARY INFORMATION SYSTEM), DATED FEBRUARY 2020.
 2. PROPERTY BOUNDARY TAKEN FROM FLORIDA DEPARTMENT OF REVENUE.



CLIENT
FL. DEPT. OF ENVIRONMENTAL PROTECTION

CONSULTANT	DATE	REVISION
WSP GOLDER	2022-02-10	DESIGNED
		PREPARED
		REVIEWED
		APPROVED

PROJECT
FIRE ACADEMY OF THE SOUTH
JACKSONVILLE, DUVAL COUNTY, FLORIDA

TITLE
GROUNDWATER ANALYTICAL RESULTS FOR THE SHALLOW SURFICIAL AQUIFER

PROJECT NO.	CONTROL NO.	REV.	FIGURE
CX21470834A	CX2147083-C011		11

Path: \\golder-gfisc\projects\clients\fla\fireacademyofthesouth\GIS\Drawings\2022\21470834\CX2147083-C011.dwg

IF THIS MEASUREMENT DOES NOT MATCH WHAT IS SHOWN, THE SHEET SIZE HAS BEEN MODIFIED FROM ANSIB



EMERGENCY VEHICLE DRIVER TRAINING AREA

FIREFIGHTER MEMORIAL DR.

EXPLORATORY BORING

DEPMW-1D			
DATE	PFOA	PFOS	PFOA + PFOS
4/7/22	1,300	5,900	7,200

DEPMW-2D			
DATE	PFOA	PFOS	PFOA + PFOS
4/7/22	2.1 U	2.1 U	2.1 U

FSCJ-TMW-2D			
DATE	PFOA	PFOS	PFOA + PFOS
4/7/22	26	46	72

FSCJ-TMW-6D			
DATE	PFOA	PFOS	PFOA + PFOS
4/5/22	2.3 I	2.0 U	2.3 I

FSCJ-TMW-4DR			
DATE	PFOA	PFOS	PFOA + PFOS
4/6/22	2.0 U	2.0 U	2.0 U

DEPMW-4D			
DATE	PFOA	PFOS	PFOA + PFOS
4/5/22	11	11	22

DEPMW-3D			
DATE	PFOA	PFOS	PFOA + PFOS
4/5/22	2.0 U	2.0 U	2.0 U

LEGEND

- - - APPROXIMATE SUBJECT PROPERTY
- < < < APPROXIMATE DITCH LAYOUT
- + DEEP MONITORING WELL LOCATION
- + EXPLORATORY SOIL BORING

PROVISIONAL GROUND WATER CLEANUP TARGET LEVEL (GCTL)	PFOA IN ng/L	PFOS IN ng/L	SUM OF PFOA + PFOS IN ng/L
PGCTL	70	70	70

NOTE(S)

1. PROVISIONAL GCTL - FDEP PROVISIONAL GROUNDWATER CLEANUP TARGET LEVEL.
2. ALL RESULTS ARE REPORTED IN NANOGRAMS PER LITER (ng/L).
3. BOLD FONTS INDICATES CONSTITUENT CONCENTRATION WAS REPORTED ABOVE THE LABORATORY METHOD DETECTION LIMIT.
4. HIGHLIGHTED FONT INDICATES CONSTITUENT CONCENTRATION WAS REPORTED ABOVE THE PROVISIONAL GROUNDWATER CLEANUP LEVEL.
5. I - REPORTED VALUE IS BETWEEN THE LABORATORY METHOD DETECTION LIMIT AND LABORATORY PRACTICAL QUANTITATION LIMIT.
6. U - THE COMPOUND WAS ANALYZED FOR, BUT NOT DETECTED. THE REPORTED VALUE IS THE METHOD DETECTION LIMIT FOR THE SAMPLE ANALYZED.
7. ft bgs - FEET BELOW GROUND SURFACE.
8. PFOA - PERFLUORO-N-OCTANOIC ACID.
9. PFOS - PERFLUOROOCTANESULFONIC ACID.

REFERENCE(S)

1. AERIAL IMAGE TAKEN FROM FDEP BUREAU OF SURVEY AND MAPPING (LAND BOUNDARY INFORMATION SYSTEM), DATED FEBRUARY 2020.
2. PROPERTY BOUNDARY TAKEN FROM FLORIDA DEPARTMENT OF REVENUE.

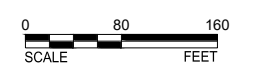

CLIENT

FL. DEPT. OF ENVIRONMENTAL PROTECTION

CONSULTANT



YYYY-MM-DD	2022-02-10
DESIGNED	SCN
PREPARED	BCL
REVIEWED	SCN
APPROVED	MCC

PROJECT

FIRE ACADEMY OF THE SOUTH
JACKSONVILLE, DUVAL COUNTY, FLORIDA

TITLE

GROUNDWATER ANALYTICAL RESULTS FOR THE DEEP SURFICIAL AQUIFER

PROJECT NO.
CX21470834A

Control No.
CX2147083-C012

REV.

FIGURE
12

Path: \\golder-gfiscamp\data\Office\Jacksonville\Golder\FireAcademy\Drawings\2022\SiteAssessment\Drawings\Drawings - File Name: CX2147083-C012.dwg

1 in IF THIS MEASUREMENT DOES NOT MATCH WHAT IS SHOWN, THE SHEET SIZE HAS BEEN MODIFIED FROM ANSIB



Well 1

DATE	PFOA	PFOS	PFOA + PFOS
4/5/22	2.0 U	2.0 U	2.0 U

Well 5

DATE	PFOA	PFOS	PFOA + PFOS
4/5/22	2.0 U	2.0 U	2.0 U

Well 7

DATE	PFOA	PFOS	PFOA + PFOS
4/5/22	2.0 U	2.0 U	2.0 U

Well 6

DATE	PFOA	PFOS	PFOA + PFOS
4/5/22	2.0 U	2.0 U	2.0 U

LEGEND

- APPROXIMATE SUBJECT PROPERTY
- APPROXIMATE DITCH LAYOUT
- MUNICIPAL SUPPLY WELL LOCATION

PROVISIONAL GROUND WATER CLEANUP TARGET LEVEL (GCTL)	PFOA IN ng/L	PFOS IN ng/L	SUM OF PFOA + PFOS IN ng/L
PGCTL	70	70	70

- NOTE(S)**
- PROVISIONAL GCTL - FDEP PROVISIONAL GROUNDWATER CLEANUP TARGET LEVEL.
 - ALL RESULTS ARE REPORTED IN NANOGRAMS PER LITER (ng/L).
 - BOLD FONTS** INDICATES CONSTITUENT CONCENTRATION WAS REPORTED ABOVE THE LABORATORY METHOD DETECTION LIMIT.
 - HIGHLIGHTED FONT** INDICATES CONSTITUENT CONCENTRATION WAS REPORTED ABOVE THE PROVISIONAL GROUNDWATER CLEANUP LEVEL.
 - I-** REPORTED VALUE IS BETWEEN THE LABORATORY METHOD DETECTION LIMIT AND LABORATORY PRACTICAL QUANTITATION LIMIT.
 - U** - THE COMPOUND WAS ANALYZED FOR, BUT NOT DETECTED. THE REPORTED VALUE IS THE METHOD DETECTION LIMIT FOR THE SAMPLE ANALYZED.
 - ft bgs - FEET BELOW GROUND SURFACE.
 - PFOA - PERFLUORO-N-OCTANOIC ACID.
 - PFOS - PERFLUOROOCTANESULFONIC ACID.

- REFERENCE(S)**
- AERIAL IMAGE TAKEN FROM FDEP BUREAU OF SURVEY AND MAPPING (LAND BOUNDARY INFORMATION SYSTEM), DATED FEBRUARY 2020.
 - PROPERTY BOUNDARY TAKEN FROM FLORIDA DEPARTMENT OF REVENUE.



CLIENT
FL. DEPT. OF ENVIRONMENTAL PROTECTION

CONSULTANT

YYYY-MM-DD	2022-02-10
DESIGNED	SCN
PREPARED	BCL
REVIEWED	SCN
APPROVED	MCC

PROJECT
FIRE ACADEMY OF THE SOUTH
JACKSONVILLE, DUVAL COUNTY, FLORIDA

TITLE
GROUNDWATER ANALYTICAL RESULTS FOR JEA MUNICIPAL SUPPLY WELLS

Path: \\golder-gis-computers\data\office\jacksonville\fireacademy\fig\fig\FDEP\CX21470834C - 20220210\assessments\MapPlan\Active Drawings\fig - File Name: CX2147083-C013.dwg

IF THIS MEASUREMENT DOES NOT MATCH WHAT IS SHOWN, THE SHEET SIZE HAS BEEN MODIFIED FROM ANSIB