



# Application Download

**Before we begin, please download these two documents  
from our website:**

**<https://floridadep.gov/lands/land-and-recreation-grants/content/fct-florida-communities-trust-home>**

- 1. Application Form FCT-5**
- 2. Application Instructions**





# **Florida Communities Trust**

## **Florida Forever Parks and Open Space Grant Program**

**FY 2020-2021 Application Webinar**





# Agenda



- Welcome
- Parks and Open Space Program Overview
- Preparing the Application Form
- Project Evaluation Criteria
- Application Review
- Acquisition Process
- Post Completion Responsibilities
- Wrap Up
- Questions



# Staff Assignments

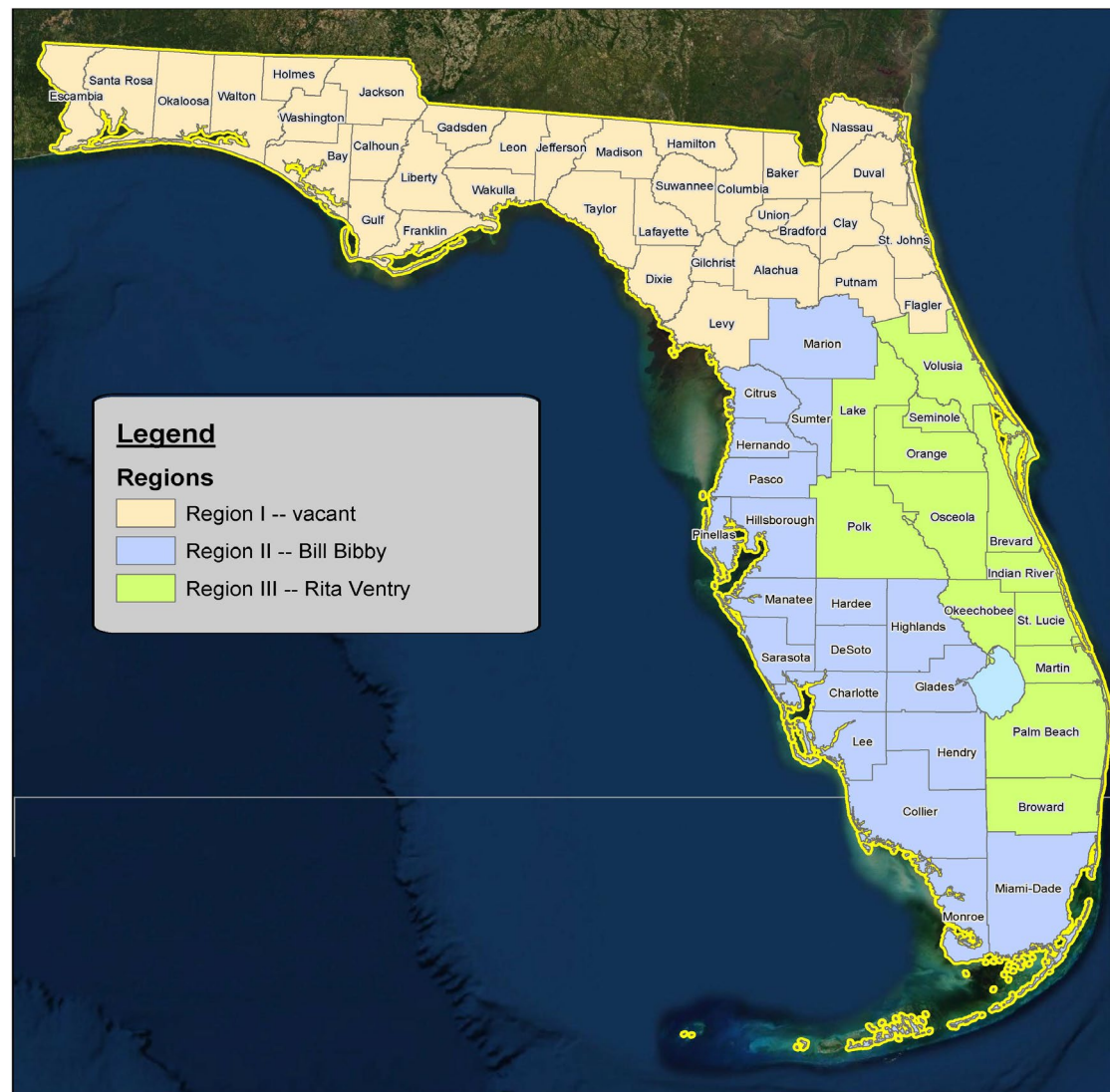





# Application

Download Application Form FCT-5 and the Application Instructions from:

<https://floridadep.gov/lands/land-and-recreation-grants/content/fct-florida-communities-trust-home>



About DEP

How Do I ▾

Divisions ▾

Air

Lands

Parks & Rec

Waste

Water

SEARCH...



## FCT Florida Communities Trust Home

[Home](#) » [Divisions](#) » [Division of State Lands](#) » [Land and Recreation Grants Program](#) » FCT Florida Communities Trust Home

Land and Recreation  
Grants Program  
Quick Links

**Florida Communities Trust**





# Objectives



- **Overview of Florida Communities Trust Program**
- **Instructions on completing Application Form FCT-5 with emphasis on the project evaluation criteria and exhibits**
- **Tips on preparing a competitive application, including information sources and technical assistance**





# Parks and Open Space Program

- Acquire land for:
  - Parks
  - Open space
  - Greenways
- Projects to implement local government comprehensive plans







# Parks and Open Space Program

**The 2020-21 appropriation provides funding emphasis on:**

- **Projects in low-income or otherwise disadvantaged communities.**
- **Projects that provide areas for direct water access and water-dependent facilities that are open to the public and offer public access by vessels to waters of the state, including boat ramps and associated parking and other support facilities.**
- **Also emphasized is the acquisition of lands for recreational trail systems.**







# Eligible Applicants

- **Counties**
- **Municipalities**
- **Nonprofit Environmental Organizations**
- **Partnerships (any of the above)**







# Ineligible Applicants

- Overdue stewardship reports
- 3 or more active Grant Agreements at the time of project selection.







# How to Apply



- **Submit Application to:**  
Florida Communities Trust  
3900 Commonwealth Blvd, MS 115  
Tallahassee, FL 32399-3000
- **2020-21 Cycle Application Dates:**  
Opening Date: October 1, 2020  
**Deadline: 5:00 p.m. EST December 15, 2020**





# Limit on Grant Awards

**Each applicant may only apply for up to \$5 million,  
regardless of the number of applications.**







# Project Site Selection

## Things to Consider:

- Pre-acquisition of project site.
- Fewer parcels are better.
- Choose a site that has multiple attributes, including potential for providing accessibility and recreation.
- Awareness of revenue restrictions:
  - Only minor revenue generation allowed.
  - Any revenue generated on a project must be used for maintenance of that site.

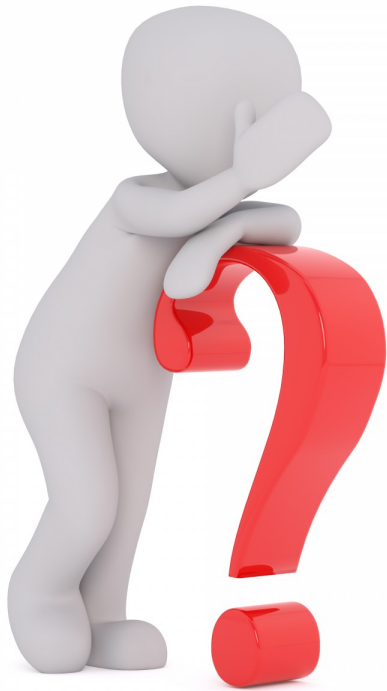





# Project Site Selection

## Things to Avoid:



- Eminent domain, condemnation or threat of condemnation.
- Project sites with serious environmental contamination.
- Project sites that contain non-contiguous parcels.
- Billboards; cell phone towers.
- Large-scale revenue generating activities.





# Notice of Eligibility Status



**Purpose is to verify submission of:**

- Application Form FCT-5
- One application per project site
- Award limits and match requirements
- Appropriate activities on the project site
- Eligible applicant
- Timeliness (submitted by deadline)





# Contiguous Project Site

Project sites with more than one parcel are required to be contiguous, or contiguous through public ownership.

## Exceptions:

- Part of an adopted local government beach boardwalk or Riverwalk plan - within 1 mile of each other.
- Part of a Listed Species Protection Plan - within 2 miles of each other.
- Part of a Riverine Corridor Protection Plan - within 5 miles of each other.

Contiguous adj. next (to); touching, in contact.  
See also: *contiguity, contiguously.*





# Transmittal Letter

## Must accompany the application:

- On Official letterhead.
- Designate a Key Contact.
- Address and driving directions to site.
- Include a statement binding applicant to fulfill commitments made in application. Include a statement that condemnation or threat of condemnation was not used.
- FEID #
- Mailing Address for Reimbursement – same as in MFMP
- Signed by City/County Manager or Assistant Manager or non-profit Executive Director.

**Partnership Applications require a letter from all partners.**







# Preparing Application Form FCT-5

## General Information

Open your Application form FCT-5 and  
Application Instructions Guide



Florida Communities Trust  
Florida Forever Program  
Parks and Open Space

Application Form FCT-5  
Incorporated by reference in Rule 62-818.003(1)

1. PROJECT NAME \_\_\_\_\_  
(Descriptive project name)

2. APPLICANT NAME \_\_\_\_\_  
(Name of Local Government or Nonprofit Environmental Organization)  
If Nonprofit Environmental Organization, also provide the required information requested on Exhibits A, B1 and B2.

3. PARTNERSHIP APPLICATION  
Is this a Partnership Application between two or more Local Governments or Nonprofit Environmental Organizations?  
YES \_\_\_\_\_ NO \_\_\_\_\_  
If yes, provide the name(s) of the Local Government(s) or Nonprofit Environmental Organization(s). Also, provide an application transmittal letter from the partnering agency.

4. KEY CONTACT PERSON  
Note: The key contact is required to be an employee of the Local Government or designated representative of the Nonprofit Environmental Organization. Identify only one key contact person.  
Key Contact Name First \_\_\_\_\_ Middle Initial \_\_\_\_\_ Last \_\_\_\_\_  
Title \_\_\_\_\_  
Department/Nonprofit Environmental Organization \_\_\_\_\_  
Mailing Address \_\_\_\_\_  
City \_\_\_\_\_, FL Zip Code \_\_\_\_\_  
Phone Number \_\_\_\_\_  
E-mail Address \_\_\_\_\_  
Chief Administrator for the Local Government:  
Name \_\_\_\_\_ Phone Number \_\_\_\_\_  
Note: If the Applicant's principal office address is a post office box, a delivery address is also required.  
Delivery Address \_\_\_\_\_  
City \_\_\_\_\_, FL Zip Code \_\_\_\_\_

5. PROJECT SITE LOCATION  
County \_\_\_\_\_ Section \_\_\_\_\_ Township \_\_\_\_\_ Range \_\_\_\_\_  
Note: Cite only one Section, Township and Range to indicate where all or most of the project acreage is located. Include all directional designations (Township either North or South - Range either East or West).

6. TOTAL PROJECT ACREAGE  
Indicate the approximate acreage of the Project Site Acres \_\_\_\_\_

Form FCT-5 (Effective 02-08-10) Page 1

Application page 1 – Questions 1 through 6





# Preparing Application Form FCT-5

## 7. Acquisition Type

### 7. ACQUISITION TYPE

The Applicant must fill out one or more of the following acquisition types, as appropriate.

The use of condemnation or the threat of condemnation is not considered a Voluntarily-Negotiated Transaction. Parcels acquired under these conditions do not qualify for Acquisition or Reimbursement under the FCT program.

#### PRE-ACQUIRED

The entire Project Site has been Pre-acquired by the Applicant through a Voluntarily-Negotiated Transaction within 24 months prior to the application deadline.

#### PARTIAL PRE-ACQUIRED

A portion of the Project Site has been Pre-acquired by the Applicant through a Voluntarily-Negotiated Transaction within 24 months prior to the application deadline.

#### REIMBURSEMENT ACQUISITION

The entire Project Site or the remaining un-acquired parcel(s) in the Project Site will be acquired by the Applicant through a Voluntarily-Negotiated Transaction and will be reimbursed by FCT after the Acquisition is completed.

#### JOINT ACQUISITION

The entire Project Site or remaining un-acquired parcel(s) will be a Joint Acquisition with both FCT and the Applicant participating in the Acquisition process.

Number of separate ownerships to be acquired within the Project Site.

*Note: For a Project Site that consists of eleven or more ownerships, the Applicant will be required to act as the lead party responsible for the Acquisition activities.*

### 8. ESTIMATED PROJECT COSTS

Enter an amount on each line and round to the nearest hundred dollars.

- a. Land purchase price (estimated or actual) \$ \_\_\_\_\_
- b. Acquisition costs (estimated or actual)  
Cost of certified survey(s), appraisal(s), appraisal review(s), title report(s), title insurance premium(s), environmental audit(s), and Applicant's acquisition agent(s) fees or commission(s). \$ \_\_\_\_\_
- c. Total Project Costs [Add a. and b.] \$ \_\_\_\_\_

### 9. AWARD AMOUNT AND MATCH

- |  | Dollar Amount | Percentage of Award       |
|--|---------------|---------------------------|
| a. FCT grant award amount (1)          | \$ _____      | _____% (2 decimal places) |
| b. Match amount (2)                    | \$ _____      | _____% (2 decimal places) |
| c. Total Project Costs [Add a. and b.] | \$ _____      | 100%                      |
- (Should equal 8.c above)

- (1) The total amount of any Award or combination of Awards applied for by any Local Government(s) or Nonprofit Environmental Organization(s) under any Application(s) or Partnership Application(s) for any project(s) shall not exceed five million dollars (\$5,000,000.00) during any one cycle.
- (2) A 25% minimum Match is required except for Awards to counties with a population of 75,000 or fewer, municipalities with a population of 10,000 or fewer, and qualified Nonprofit Environmental Organizations. Florida Forever Funds cannot be used as Match.

Application page 2 –  
Questions 7 through 9





# 7. Acquisition Type

- **Pre-acquired**
- **Partial pre-acquired**
- **Reimbursement**
- **Joint acquisition**
  - **The entire project site or a remaining portion of the project site will be acquired by the applicant and FCT together.**
- *Note: For a project site that consists of eleven or more ownerships, the Applicant will be required to act as the lead party responsible for Acquisition activities.*





# Due Diligence Products

- Closing Statement(s)
- Recorded Deed(s)
- Title Insurance Commitment(s)
- Certified Survey(s): <http://www.fsms.org>
- Appraisal(s): <\\publicfiles\pubfds\dsl\BAWeb\Current Approved Appraiser List.pdf>
- Phase I ESA
- Statement of No Condemnation
- Costs deducted from grant award





# 8. Estimated Project Costs

$$\begin{aligned} & \text{a. Land Purchase Price (estimated or actual)} \\ + & \text{b. Acquisition Costs (estimated or actual):} \\ & \quad \bullet \text{ Surveys} \\ & \quad \bullet \text{ Appraisals} \\ & \quad \bullet \text{ Title} \\ & \quad \bullet \text{ Environmental Site Assessment} \\ \hline = & \text{c. Total Project Costs} \end{aligned}$$

(Round all costs to the nearest \$100)





# 9. Award Amount and Match

- a. **FCT grant Award Amount** (what you want from us)
    - Not to exceed \$5 Million
  - + b. **Match Amount** (what you will contribute)
    - 25% minimum with exceptions
- 
- = c. **Total Project Costs**

(Round all costs to the nearest \$100)

**75% matched on a dollar-for-dollar basis.**





# Preparing Application Form FCT-5

## 10. Source of Match

## 11. Other Funding Sources

### 10. SOURCE OF MATCH

Check the appropriate response(s) below to indicate eligible source(s) of Match:

- ☐ Existing or future cash from the Applicant.
- ☐ Value of real property owned by the Applicant in a qualified pre-acquisition.  
*Note: Include lands within the Project Site that were Pre-acquired within 24 months prior to the application deadline that are to be used as part of the Match.*
- ☐ Cash or grant from federal, state, regional, county, municipal, or other agency.
- ☐ Cash from a private Donation.
- ☐ Value of real property donated by the landowner in a documented bargain sale or Donation agreement.

*Note: If the source of the Match is from a third party, provide documentation indicating source and amount.  
Label Exhibit C1*

### 11. OTHER FUNDING SOURCES

Have you applied for funding or received other grant funding for Acquisition for this project through another federal, state, regional, county, municipal, or other land acquisition program(s) or agency(s)?

YES ☐ NO ☐

*If yes, provide the name(s) of the agency(s) or land acquisition program(s) to which you have applied or received funding. Label Exhibit C2*

If you have or will receive other grant funds for the Acquisition of the Project Site, please provide a table listing the:

Acquisition cost for the Project Site;  
Funds the Applicant provided towards the acquisition costs;  
Funds from other sources used in the Acquisition; and  
The appraised value of the Project Site.

Application page 3 –  
Questions 10 through 11



# 10. Source of Match

- Existing or future cash from the applicant.
- Value of real property owned by the applicant in a qualified pre-acquisition.
- Cash or grant from federal, state, regional, county, municipal, or other agency.
- Cash from a private donation.
- Value of real property donated by the landowner in a documented bargain sale or donation agreement.

**NO FLORIDA FOREVER FUNDS**





# 11. Other Funding Sources

- If applicable, provide the names of other land acquisition program(s) to which you have applied.
- If you have or will receive other grant funds for the acquisition of the project site, please let us know the following:
  - Acquisition cost for the project site
  - Amount of funds the applicant provided towards the acquisition costs
  - Amount of funds from other sources used in the acquisition
  - Appraised value of the project site



# Preparing Application Form FCT-5

## Ownership & Acquisition Plan

### OWNERSHIP AND ACQUISITION PLAN

List all property owners and parcel tax identification numbers for all parcels. If the project has been Pre-acquired, provide the closing date and a copy of the signed closing statement on Exhibit E1.

An Acquisition Plan is required for project sites with multiple parcels or owners to identify the priority parcel(s) and the general acquisition order of other parcels to ensure that, in the event that all parcels cannot be acquired, the purposes of the project can be achieved.

List the specific order in which the parcels in the project will be acquired. Acquisition of the Project Site will begin with the priority 1 parcel(s). Parcels may be grouped by priority and more than one parcel may be categorized as priority 1, 2, 3, etc.

**The use of condemnation or the threat of condemnation is not considered a Voluntarily-Negotiated Transaction. Parcels acquired under these conditions do not qualify for Acquisition or Reimbursement under the FCT program.**

Requirement: Provide a willing owner letter for all parcels listed below (Exhibit D).

Priority	Owner's Name	Parcel Tax ID Number	Date of Closing
_____	_____	_____	_____
	Owner's Mailing Address		Phone
	_____		_____
Priority	Owner's Name	Parcel Tax ID Number	Date of Closing
_____	_____	_____	_____
	Owner's Mailing Address		Phone
	_____		_____
Priority	Owner's Name	Parcel Tax ID Number	Date of Closing
_____	_____	_____	_____
	Owner's Mailing Address		Phone
	_____		_____
Priority	Owner's Name	Parcel Tax ID Number	Date of Closing
_____	_____	_____	_____
	Owner's Mailing Address		Phone
	_____		_____

Use additional pages if needed

Application page 4 –  
Ownership and  
Acquisition Plan





# Ownership and Acquisition Plan

- **List all property owners and parcel tax identification numbers for all parcels.**
  - If the project has been pre-acquired, provide the closing date and a copy of the signed closing statement.
- **List the specific order in which the parcels in the project will be acquired.**
  - Acquisition of the project site will begin with the priority 1 parcel(s).
  - Parcels may be grouped by priority and more than one parcel may be categorized as priority 1, 2, 3, etc.



# Ownership and Acquisition Plan

- Willing owner letters must be included for all parcels.
- Please provide:
  - Owner's name(s)
  - Parcel Tax ID Number(s)
  - Owner's mailing address
  - Owner's phone number
  - Date of Closing (pre-acquired)

**Transaction Must be VOLUNTARY**





# Page 5 - Project Summary

**Project Summary**

## PROJECT SUMMARY

In the space below: Provide a discussion of the purposes of the project, existing and future uses, existing and proposed physical improvements, natural and historic resources, and resource protection and enhancement activities.

Include the size and proposed use of any existing or proposed buildings. Indicate if any easements, concessions, or leases exist or are proposed.

The project summary is to be no more than one page.

**Application page 5 –  
Project Summary**



# Project Summary

## Discuss

- Purposes of the project
- Past, existing and future uses
- Existing and proposed physical improvements
- Natural and historic resources
- Resource protection and enhancement activities

**Include the size of any existing or proposed buildings. Indicate if any easements, concessions, or leases exist or are proposed.**





# Application Development Resources

<https://floridadep.gov/lands/land-and-recreation-grants/content/parks-and-open-space-program-application-resources>

Florida Department of Environmental Protection

[A-Z Index](#)

[Forms](#)

[News](#)

[Events](#)

[Contact Us](#)



[About DEP](#)

[How Do I](#) ▼

[Divisions](#) ▼

[Air](#)

[Lands](#)

[Parks & Rec](#)

[Waste](#)

[Water](#)

SEARCH...



## Parks and Open Space Program Application Resources

[Home](#) » [Divisions](#) » [Division of State Lands](#) » [Land and Recreation Grants Program](#) » Parks and Open Space Program Application Resources

Land and Recreation





# Project Evaluation Criteria

## 1. General Criteria Section

Application page 6 & 7 –  
General Criteria

Rule 62-818.007, F.A.C

### PROJECT EVALUATION CRITERIA

Answer the following questions, as applicable to the proposed project. Where requested, provide references to the Local Comprehensive Plan, support documentation or attached Exhibits.

**Note:** Provide a response to each of the following criteria, either yes or no. If the answer to a criterion is checked no, move to the next question. If the answer to a criterion is checked yes, provide a response as appropriate and limit your response to no more than ½ page. Any criterion that is not addressed or is left blank will not be evaluated and no points will be awarded.

**Documentation Provided:** The Applicant shall check either Yes or No to whether the required documentation is provided. If Yes, the Applicant shall identify in which Exhibit the documentation is located. If documentation is not provided, no points shall be awarded.

#### (1) GENERAL CRITERIA SECTION

- (a) Pre-acquired project: Has the **entire** Project Site been Pre-acquired by the Applicant within 24 months prior to the application deadline? (10 points);

YES \_\_\_\_\_ NO \_\_\_\_\_

If yes, provide a copy of the closing statement in **Exhibit E1**.

Was the documentation provided in the grant application?

YES \_\_\_\_\_ Documented in **Exhibit E1**

NO \_\_\_\_\_ If a copy of the closing statement is not provided, no points will be awarded

- (b) The Project Site has **not** been the subject of a land use or zoning change that would allow an increase of either allowable density or intensity within the last three (3) years prior to the application deadline. (5 points)

YES \_\_\_\_\_ NO \_\_\_\_\_

If yes, provide a letter from the local government planning department stating that the Project Site has not been the subject of a land use or zoning change that would allow an increase of either allowable density or intensity within the last three (3) years prior to the application deadline **Exhibit F1 and F2**.

Was the documentation provided in the grant application?

YES \_\_\_\_\_ Documented in **Exhibit F1 and F2**

NO \_\_\_\_\_ If a copy of the required letter from the planning department is not provided, no points will be awarded

- (c) Is the Project Site part of a Phased Project and is adjacent (or adjacent through public ownership) to a park or conservation lands that were previously acquired with FCT funds? (5 points)

YES \_\_\_\_\_ NO \_\_\_\_\_

If yes, identify the project number of the previously funded FCT project and describe the phased nature of the project **Exhibit F3**. Provide an exhibit that shows the Project Site and the parcel(s) that were previously acquired with FCT funds in **Exhibit G**

Was the documentation provided in the grant application?

YES \_\_\_\_\_ Documented in **Exhibit G and Exhibit F3**

NO \_\_\_\_\_ If a copy of the map showing the Project Site and the previously acquired FCT parcel is not provided, no points will be awarded

- (d) The Applicant is committed to providing:  
Check yes to only one of the following, if applicable.

- (1) Local Government (medium to large):

Counties with a population of more than 75,000, municipalities with a population of more than 10,000.

- a. A Match of 40 to 49% of the total Project Costs. (10 points)

YES \_\_\_\_\_ NO \_\_\_\_\_

- b. A Match of 50 to 59% of the total Project Costs. (20 points)

YES \_\_\_\_\_ NO \_\_\_\_\_

- c. A Match of 60% or more of the total Project Costs. (25 points)

YES \_\_\_\_\_ NO \_\_\_\_\_

- (2) Small Local Government or Nonprofit Environmental Organization:  
Counties with a population of 75,000 or less, municipalities with a population of 10,000 or less.

- a. A Match of 10 to 19% of the total Project Costs. (10 points)

YES \_\_\_\_\_ NO \_\_\_\_\_

- b. A Match of 20 to 29% of the total Project Costs. (20 points)

YES \_\_\_\_\_ NO \_\_\_\_\_

- c. A Match of 30% or more of the total Project Costs. (25 points)

YES \_\_\_\_\_ NO \_\_\_\_\_

- (e) The grant award amount requested is within the following thresholds  
Check yes to only one of the following, if applicable.

- (1) The Applicant is requesting a grant award amount that does not exceed \$1,500,000.00 (8 points);

YES \_\_\_\_\_ NO \_\_\_\_\_

- (2) The Applicant is requesting a grant award amount that does not exceed \$2,500,000.00 (4 points);

YES \_\_\_\_\_ NO \_\_\_\_\_

- (3) The Applicant is requesting a grant award amount that does not exceed \$3,500,000.00 (2 points).

YES \_\_\_\_\_ NO \_\_\_\_\_

**Note:** FCT will not participate in project costs that exceed the grant award amount.

- (f) Is this the Applicant's first Application to FCT, or has the Applicant previously submitted an Application that was either not funded or was funded but not acquired? (5 points)

**Note:** In the case of a partnership application, if any of the partners have received funding and the Project Site was acquired, then no points will be awarded.

YES \_\_\_\_\_ NO \_\_\_\_\_

- (g) Will the Project Site provide an alternative to the fee simple acquisition of land by acquiring a conservation easement over at least 25 percent of the Project Site, with a minimum of at least five acres placed in a conservation easement? (5 points).

YES \_\_\_\_\_ NO \_\_\_\_\_

If yes, locate the proposed area to be acquired in less than fee on **Exhibit G**, discuss the purpose of the conservation easement, and provide a letter in **Exhibit D** from the owner expressing their willingness to sell a conservation easement over that parcel.

Was documentation provided in the grant application?

YES \_\_\_\_\_ Documented in **Exhibit G and D**

NO \_\_\_\_\_ If the required willing seller letter and a map showing the proposed conservation easement area(s) are not provided, no points will be awarded.





# **(1) General Criteria**

- (a) Pre-Acquired Project**
- (b) No Land Use / Zoning Change**
- (c) Phased Project**
- (d) Committed to Providing Match (choose 1)**
- (e) Grant Amount Requested (choose 1)**
- (f) No Prior Grant Request/Award/Reimbursement**
- (g) Alternative to Fee Simple Acquisition**







# Outdoor Recreation, Natural & Cultural Resources

## 2. Outdoor Recreation, or Open Space

## Application page 8 & 9 – Outdoor Recreation or Open Space

### (2) OUTDOOR RECREATION, NATURAL AND CULTURAL RESOURCES SECTION

This section identifies whether Acquisition of the Project Site furthers the provision of Outdoor Recreation facilities and open space and the preservation of natural and cultural resources. All proposed recreation facilities are required to be designed with as minimal disturbance as possible to natural resources on the Project Site.

#### (a) Providing Outdoor Recreation or Open Space

1. The Project Site provides functional land-based walking, nature, bike, equestrian or multi-use trails:

- a. Will the Project Site contain a functional walking, nature, bike, equestrian or multi-use trail? (2 points)

YES \_\_\_\_\_ NO \_\_\_\_\_

If yes, show the proposed trail on the conceptual site plan, Exhibit G.

Was documentation provided in the grant application?

YES \_\_\_\_\_ Documented in Exhibit G.

NO \_\_\_\_\_ If the proposed trail is not shown on the conceptual site plan, no points will be awarded.

- b. Will the Project Site contain a functional trail that is at least one-half mile in length? (5 points)

YES \_\_\_\_\_ NO \_\_\_\_\_

If yes, show the proposed trail on the conceptual site plan, Exhibit G. Provide a scale that clearly shows that the trail is at least one-half mile in length.

Was documentation provided in the grant application?

YES \_\_\_\_\_ Documented in Exhibit G.

NO \_\_\_\_\_ If the proposed trail is not shown on the conceptual site plan to be at least one-half mile long, no points will be awarded.

- c. Will benches be provided along the trail? (2 points)

YES \_\_\_\_\_ NO \_\_\_\_\_

- d. Will a water fountain be provided at the trailhead or along the trail? (1 point)

YES \_\_\_\_\_ NO \_\_\_\_\_

2. The Project Site provides Outdoor Recreation Facilities such as a picnic pavilion, fishing pier, boat ramp, wildlife observation platform, playground, basketball courts, or volleyball courts.  
Check yes to only one of the following, if applicable.

- a. Will the Project Site provide two different types of recreational facilities? (7 points)

YES \_\_\_\_\_ NO \_\_\_\_\_

If yes, describe what facilities will be provided. Show the proposed facilities on the conceptual site plan, Exhibit G.

Was documentation provided in the grant application?

YES \_\_\_\_\_ Documented in Exhibit G.

NO \_\_\_\_\_ If the proposed facilities are not shown on the conceptual site plan, no points will be awarded.

- b. Will the Project Site provide three different types of recreational facilities? (8 points)

YES \_\_\_\_\_ NO \_\_\_\_\_

If yes, describe what facilities will be provided. Show the proposed facilities on the conceptual site plan, Exhibit G.

Was documentation provided in the grant application?

YES \_\_\_\_\_ Documented in Exhibit G.

NO \_\_\_\_\_ If the proposed facilities are not shown on the conceptual site plan, no points will be awarded.

- c. Will the Project Site provide four or more different types of recreational facilities? (9 points)

YES \_\_\_\_\_ NO \_\_\_\_\_

If yes, describe what facilities will be provided. Show the proposed facilities on the conceptual site plan, Exhibit G.

Was documentation provided in the grant application?

YES \_\_\_\_\_ Documented in Exhibit G.

NO \_\_\_\_\_ If the proposed facilities are not shown on the conceptual site plan, no points will be awarded.

3. Will the Project Site provide public access facilities to an existing open water shoreline or beach, such as a fishing pier, boat ramp, canoe/kayak launching facility, observation platform, dock or dune walkover? (10 points)

YES \_\_\_\_\_ NO \_\_\_\_\_

If yes, describe what shoreline access facility will be provided. Show the proposed facility on the conceptual site plan, Exhibit G.

YES \_\_\_\_\_ Documented in Exhibit G.

NO \_\_\_\_\_ If the proposed water access facility is not shown on the conceptual site plan, no points will be awarded.

4. Furthers Outdoor Recreation, public water access or open space within an Urban Area. Points may be awarded based on the following criteria:

- a. Is the Project Site located within an Urban Service Area? (5 points)

YES \_\_\_\_\_ NO \_\_\_\_\_

If yes, describe the existing Urban Service Area. Provide a copy of the future land use map Exhibit H1 and an aerial photograph that clearly identifies the Project Site Exhibit J (Label as Exhibit H1) and the surrounding area.

Was documentation provided in the grant application?

YES \_\_\_\_\_ Documented in Exhibit H1 and Exhibit J.

NO \_\_\_\_\_ If the required future land use map and aerial photograph identifying the Project Site and the surrounding area are not provided, no points will be awarded.

- b. Is the Project Site located within an Urban Service Area and also within one-half mile of a built-up commercial or industrial Urban Area? (5 points)

YES \_\_\_\_\_ NO \_\_\_\_\_

If yes, describe the existing Urban Service Area. Provide a copy of the future land use map Exhibit H2 that clearly identifies the Project Site, an aerial photograph of the Project Site and the surrounding area, and photographs of the surrounding built-up commercial or industrial area. On either the future land use map or the aerial photograph, include a scale that clearly shows that the Project Site is within one half mile of built-up commercial or industrial Urban Area Exhibit J (Label as Exhibit H2).

Was documentation provided in the grant application?

YES \_\_\_\_\_ Documented in Exhibit H2 and Exhibit J.

NO \_\_\_\_\_ If the required future land use map, aerial photograph that identify the Project Site and surrounding area and photographs of the surrounding built-up commercial or industrial area are not provided, no points will be awarded.

#### (b) Connectivity

1. Will the Project Site be connected to adjacent neighborhoods by an existing sidewalk(s) or a proposed sidewalk(s) that is within an existing right-of-way? (5 points)

YES \_\_\_\_\_ NO \_\_\_\_\_

If yes, show the existing sidewalk on the connectivity map, Exhibit I1, and provide photographs of the sidewalk, Exhibit J (Label as I1). If the sidewalk is proposed: provide a right-of-way map that documents that sufficient public right-of-way exists to accommodate the future sidewalk, provide a letter from the Public Works Director that a sidewalk can be constructed within the existing road right-of-way Exhibit I1, a letter from the Local Government that the proposed sidewalk will be constructed within five years of the acquisition of the Project Site Exhibit I1 and a map showing the connection to a sidewalk network in the area Exhibit I1.

Was documentation provided in the grant application?

YES \_\_\_\_\_ Documented in Exhibits I1 and J.

NO \_\_\_\_\_ If pictures of the existing sidewalk or documentation for the proposed sidewalk, including right-of-way map of the existing right-of-way, letter from the Public Works Director, a commitment letter from the Local Government, and a map showing the connection to a sidewalk network in the area are not provided, no points will be awarded.





# (2)(a) Outdoor Recreation or Open Space

## (2)(a) Providing Outdoor Recreation or Open Space

1. Trails (land-based only)
2. Outdoor Recreation Facilities
3. Access to Open Water
4. Within an Urban Service Area

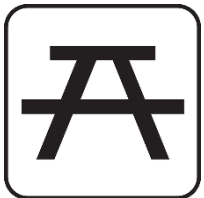



# Outdoor Recreation, Natural & Cultural Resources

## Application page 9 & 10 – Connectivity

### (b) Connectivity

Was documentation provided in the grant application?  
YES Documented in Exhibit G  
NO If the proposed facilities are not shown on the conceptual site plan, no points will be awarded.

3. Will the Project Site provide public access facilities to an existing open water shoreline or beach, such as a fishing pier, boat ramp, canoe/kayak launching facility, observation platform, dock or dune walkover? (10 points)  
YES NO  
If yes, describe what shoreline access facility will be provided. Show the proposed facility on the conceptual site plan, Exhibit G.

YES Documented in Exhibit G  
NO If the proposed water access facility is not shown on the conceptual site plan, no points will be awarded.

4. Furthers Outdoor Recreation, public water access or open space within an Urban Area. Points may be awarded based on the following criteria:

a. Is the Project Site located within an Urban Service Area? (5 points)  
YES NO  
If yes, describe the existing Urban Service Area. Provide a copy of the future land use map Exhibit H1 and an aerial photograph that clearly identifies the Project Site Exhibit J (Label as Exhibit H1) and the surrounding area.

Was documentation provided in the grant application?  
YES Documented in Exhibit H1 and Exhibit J  
NO If the required future land use map and aerial photograph identifying the Project Site and the surrounding area are not provided, no points will be awarded.

b. Is the Project Site located within an Urban Service Area and also within one-half mile of a built-up commercial or industrial Urban Area? (5 points)  
YES NO  
If yes, describe the existing Urban Service Area. Provide a copy of the future land use map Exhibit H2 that clearly identifies the Project Site, an aerial photograph of the Project Site and the surrounding area, and photographs of the surrounding built-up commercial or industrial area. On either the future land use map or the aerial photograph, include a scale that clearly shows that the Project Site is within one half mile of built-up commercial or industrial Urban Area Exhibit J (Label as Exhibit H2).

Was documentation provided in the grant application?  
YES Documented in Exhibit H2 and Exhibit J  
NO If the required future land use map, aerial photograph that identify the Project Site and surrounding area and photographs of the surrounding built-up commercial or industrial area are not provided, no points will be awarded.

#### (b) Connectivity

1. Will the Project Site be connected to adjacent neighborhoods by an existing sidewalk(s) or a proposed sidewalk(s) that is within an existing right-of-way? (5 points)  
YES NO  
If yes, show the existing sidewalk on the connectivity map, Exhibit I1, and provide photographs of the sidewalk, Exhibit J (Label as I1). If the sidewalk is proposed: provide a right-of-way map that documents that sufficient public right-of-way exists to accommodate the future sidewalk; provide a letter from the Public Works Director that a sidewalk can be constructed within the existing road right-of-way Exhibit I1, a letter from the Local Government that the proposed sidewalk will be constructed within five years of the acquisition of the Project Site Exhibit I1 and a map showing the connection to a sidewalk network in the area Exhibit I1.

Was documentation provided in the grant application?  
YES Documented in Exhibits I1 and J  
NO If pictures of the existing sidewalk or documentation for the proposed sidewalk, including right-of-way map of the existing right-of-way, letter from the Public Works Director, a commitment letter from the Local Government, and a map showing the connection to a sidewalk network in the area are not provided, no points will be awarded.

2. Provides Outdoor Recreation areas or open space adjacent to other publicly-owned upland areas:

a. Is the Project Site adjacent to an existing publicly-owned infrastructure facility, such as a fire station, police station, museum, school or library? (3 points)  
YES NO  
If yes, show the existing publicly-owned infrastructure facility and its relationship to the Project Site on connectivity map or aerial photograph Exhibit I2. Provide photographs of the publicly-owned infrastructure facility Exhibit J (Label as Exhibit I2).

Was documentation provided in the grant application?  
YES Documented in Exhibit I2 and J  
NO If the required map or aerial photograph showing the publicly-owned facility's relationship to the Project Site and photographs are not provided, no points will be awarded.

b. Is the Project Site adjacent to existing publicly-owned conservation or recreation lands? (5 points)  
YES NO  
If yes, show the existing publicly-owned open space, such as a park, nature preserve, or conservation land in relationship to the Project Site on Exhibit I3 and an aerial photograph.

Was documentation provided in the grant application?  
YES Documented in Exhibit I3  
NO If the required map and aerial photograph showing the Project Site's relationship to the adjacent publicly-owned conservation or recreation lands are not provided, no points will be awarded.

3. Is the Project Site adjacent to publicly-owned lands, excluding road right-of-ways, that contain a Recreational Trail that connects to an existing local, regional or statewide land-based Recreational Trail System or lands that are located within the Preferred Routing Corridor of the Florida National Scenic Trail? (5 points)  
YES NO  
If yes, identify the local, regional or statewide trail system and discuss how the project will enhance the system. Provide a map of the adjacent publicly-owned lands, Exhibit I4, and the trail system on those lands and identify the location of the Project Site.  
Note: A Recreational Trail does not include canoe trails, sidewalks, or bike lanes on the road.

Was documentation provided in the grant application?  
YES Documented in Exhibit I4  
NO If the trail system map identifying the adjacent publicly-owned lands, the trail system, and Project Site is not provided, no points will be awarded.

4. Is the Project Site adjacent to publicly-owned lands that expand a local, regional or statewide Ecological Corridor? (5 points)  
YES NO  
If yes, show the local, regional or statewide Ecological Corridor and its relationship to the Project Site on Exhibit I5. Discuss how the Project Site will expand the Ecological Corridor.

Was documentation provided in the grant application?  
YES Documented in Exhibit I5  
NO If the required Ecological Corridor map that includes the adjacent publicly-owned lands and the Project Site is not provided, no points will be awarded.

5. Does the Project Site enhance a State Designated Paddling Trail by providing facilities, including a paddling trail sign, canoe/kayak launch, and restrooms? (5 points)  
YES NO  
If yes, include a commitment to provide paddling trail sign, canoe/kayak launch, and restrooms on the Project Site and show the facilities on Exhibit I6. Provide a map of the State Designated Paddling Trail and identify the location of the Project Site. Provide documentation that the trail has been designated by the Office of Greenways and Trails Exhibit I6.

Was documentation provided in the grant application?  
YES Documented in Exhibit I6  
NO If the required paddling trail map and letter from the Office of Greenways and Trails and the conceptual site plan are not provided, no points will be awarded.





# (2)(b) Connectivity

## (2)(b) Connectivity

1. Sidewalk Connection to Neighborhood
2. Adjacent to Other Public Lands
3. Recreational Trail/FNST Connection
4. Ecological Corridor
5. State Designated Paddling Trail







# (c) Educational Opportunities

## (c) Educational Opportunities

## Application page 11 & 12 – Educational Opportunities

### (c) Educational Opportunities

1. Will the Project Site include an interpretive kiosk intended to educate visitors about the natural environment or unique history of the area? (5 points)  
YES \_\_\_\_\_ NO \_\_\_\_\_  
*If yes, describe the interpretive educational kiosk to be provided.*
2. Will the Applicant provide at least six (6) environmental or historical education classes or programs per year at the Project Site conducted by trained educator(s) or resource professional(s)? (3 points)  
YES \_\_\_\_\_ NO \_\_\_\_\_  
*If yes, identify who will be conducting the classes or programs; describe the classes or programs to be provided, and the frequency of the planned programs.*
3. Will the Project Site include a staffed Neighborhood Recreation Center, nature center or museum building that provides year-round educational classes or programming?  
Check yes to only one of the following, if applicable.

**Note:** The building should be a minimum of 1,000 square feet and no larger than 15,000 square feet.

- a. Will the Applicant construct a new building of at least 1,000 square feet to house a staffed Neighborhood Recreation Center, nature center or museum that provides year-round educational classes or programming? (2 points)  
YES \_\_\_\_\_ NO \_\_\_\_\_  
*If yes, describe the proposed building, the size of the proposed building, what type of programs will be conducted and who will provide the programming. Locate the proposed new building on Exhibit G, the conceptual site plan. Provide a letter from the Applicant's senior administrator committing to the construction of the building Exhibit K1.*

Was the documentation provided in the grant application?

YES \_\_\_\_\_ Documented in Exhibit G and K1.

NO \_\_\_\_\_ If the proposed building is not located on the conceptual site plan and the commitment letter is not provided, no points will be awarded.

- b. Will the Applicant construct a new building of at least 1,000 square feet designed and constructed to meet the U.S. Green Building Council's (USGBC) Leadership in Energy and Environmental Design (LEED™) Green Building Rating System for New Construction and Major Renovations Version 2.2, to house a staffed Neighborhood Recreation Center, nature center or museum building that provides year-round educational classes or programming? (3 points)  
YES \_\_\_\_\_ NO \_\_\_\_\_  
*If yes, describe the proposed facility, the size of the proposed facility, what type of programs will be conducted and who will provide the programming. Locate the proposed new building on Exhibit G, the conceptual site plan. Provide a letter from the Applicant's senior administrator committing to construct the building to meet the U.S. Green Building Council's (USGBC) Leadership in Energy and Environmental Design (LEED™) Green Building Rating System for New Construction and Major Renovations Version 2.2 Exhibit K2.*

Was documentation provided in the grant application?

YES \_\_\_\_\_ Documented in Exhibit G and K2.

NO \_\_\_\_\_ If the proposed building is not located on the conceptual site plan and the commitment letter is not provided, no points will be awarded.

- c. Will the Applicant use an existing building, that contains at least 1,000 square feet of enclosed area, for a staffed Neighborhood Recreation Center, nature center or museum building that provides year-round educational classes or programming? (6 points)  
YES \_\_\_\_\_ NO \_\_\_\_\_  
*If yes, describe the existing facility, the size of the facility, what type of programs will be conducted and who will provide the programming. Locate the existing building on the conceptual site plan Exhibit G. Provide photographs of the building Exhibit J (Label as K3). Discuss any needed repairs or renovations. Provide a letter from the Applicant's senior administrator committing to the needed repairs or renovations Exhibit K3.*

Was documentation provided in the grant application?

YES \_\_\_\_\_ Documented in Exhibit G, J, and K3.

NO \_\_\_\_\_ If the existing structure is not shown on the conceptual site plan, photographs (Label K3) of the existing building, and commitment letter (if required) are not provided, no points will be awarded.

- d. The Applicant will use of an existing building, that contains at least 1,000 square feet of enclosed area, for a staffed Neighborhood Recreation Center, nature center or museum building that provides year-round educational classes or programming and will retrofit the building to meet the U.S. Green Building Council's (USGBC) Leadership in Energy and Environmental Design (LEED™) Green Building Rating System for New Construction and Major Renovations Version 2.2. (7 points)  
YES \_\_\_\_\_ NO \_\_\_\_\_  
*If yes, describe the existing facility, the size of the facility, what type of programs will be conducted and who will provide the programming. Provide a letter from the Applicant's senior administrator committing to retrofit the building to meet the U.S. Green Building Council's (USGBC) Leadership in Energy and Environmental Design (LEED™) Green Building Rating System for New Construction and Major Renovations Version 2.2 Exhibit K4. Locate the building on the conceptual site plan Exhibit G. Discuss any needed repairs or renovations. Provide photographs of the building Exhibit J (Label as K4).*

Was the documentation provided in the grant application?

YES \_\_\_\_\_ Documented in Exhibit G, J, and K4.

NO \_\_\_\_\_ If the proposed building is not located on the conceptual site plan, photographs (label K4) of the existing building and the commitment letter are not provided, no points will be awarded.

### (d) Natural and Biological Resources

1. Does seventy percent of the Project Site contain predominantly Natural Communities that have not been impacted by human disturbance or alteration? (5 points)  
YES \_\_\_\_\_ NO \_\_\_\_\_  
*If yes, describe the various Natural Communities on the Project Site, including the quality of the communities, and the approximate acreage of each community. Describe the extent and acreage of the disturbances or alterations on the Project Site. Show the natural communities and disturbed areas on Exhibit L1. Provide photographs Exhibit J (Label as L1) of the natural communities. Discuss how the project site will be developed with minimal impact to the Natural Communities on the site.*

Was documentation provided in the grant application?

YES \_\_\_\_\_ Documented in Exhibit L1 and J.

NO \_\_\_\_\_ If documentation that the Project Site contains at least seventy percent Natural Communities and photographs of the Natural Communities area not provided, no points will be awarded.

2. Does the Project Site contain Habitat recognized as typically suitable for one or more Listed Animal Species? (5 points)  
YES \_\_\_\_\_ NO \_\_\_\_\_  
*If yes, describe the Habitat on the Project Site, including the size in acres and the present condition of the Habitat. Identify any listed species that may use the site as Habitat. Discuss how the listed species Habitat will be protected and managed. Show the listed species habitat on Exhibit L2. Provide photos Exhibit J (Label as L2) of the listed species habitat.*

Was documentation provided in the grant application?

YES \_\_\_\_\_ Documented in Exhibit L2 and J.

NO \_\_\_\_\_ If documentation that the Project Site contains Habitat recognized as typically suitable for one of more Listed Animal Species is not provided, no points will be awarded.

3. Does the Project Site contain a Locally Significant Natural Area as identified by the Florida Natural Areas Inventory? (3 points)  
YES \_\_\_\_\_ NO \_\_\_\_\_  
*If yes, provide a map and letter from the Florida Natural Areas Inventory that the Project Site contains a Locally Significant Natural Area Exhibit L3.*

Was documentation provided in the grant application?

YES \_\_\_\_\_ Documented in Exhibit L3.

NO \_\_\_\_\_ If the required letter and map from the Florida Natural Areas Inventory stating that the Project Site contains a Locally Significant Natural Area are not provided, no points will be awarded.





# (c) Educational Opportunities

1. Interpretive Kiosks
2. Environmental or Historical Education Classes
3. Staffed Recreation Center







# (d) Natural & Biological Resources

## (d) Natural & Biological Resources

NO \_\_\_\_\_ If the existing structure is not shown on the conceptual site plan, photographs (Label K3) of the existing building, and commitment letter (if required) are not provided, no points will be awarded.

d. The Applicant will use of an existing building, that contains at least 1,000 square feet of enclosed area, for a staffed Neighborhood Recreation Center, nature center or museum building that provides year-round educational classes or programming and will retrofit the building to meet the U.S. Green Building Council's (USGBC) Leadership in Energy and Environmental Design (LEED™) Green Building Rating System for New Construction and Major Renovations Version 2.2. (7 points)

YES \_\_\_\_\_ NO \_\_\_\_\_

If yes, describe the existing facility, the size of the facility, what type of programs will be conducted and who will provide the programming. Provide a letter from the Applicant's senior administrator committing to retrofit the building to meet the U.S. Green Building Council's (USGBC) Leadership in Energy and Environmental Design (LEED™) Green Building Rating System for New Construction and Major Renovations Version 2.2. Exhibit K4. Locate the building on the conceptual site plan Exhibit G. Discuss any needed repairs or renovations. Provide photographs of the building Exhibit J (Label as K4).

Was the documentation provided in the grant application?

YES \_\_\_\_\_ Documented in Exhibit G, J, and K4.

NO \_\_\_\_\_ If the proposed building is not located on the conceptual site plan, photographs (label K4) of the existing building and the commitment letter are not provided, no points will be awarded.

### (d) Natural and Biological Resources

1. Does seventy percent of the Project Site contain predominantly Natural Communities that have not been impacted by human disturbance or alteration? (5 points)

YES \_\_\_\_\_ NO \_\_\_\_\_

If yes, describe the various Natural Communities on the Project Site, including the quality of the communities, and the approximate acreage of each community. Describe the extent and acreage of the disturbances or alterations on the Project Site. Show the natural communities and disturbed areas on Exhibit L1. Provide photographs Exhibit J (Label as L1) of the natural communities. Discuss how the project site will be developed with minimal impact to the Natural Communities on the site.

Was documentation provided in the grant application?

YES \_\_\_\_\_ Documented in Exhibit L1 and J.

NO \_\_\_\_\_ If documentation that the Project Site contains at least seventy percent Natural Communities and photographs of the Natural Communities area not provided, no points will be awarded.

2. Does the Project Site contain Habitat recognized as typically suitable for one or more Listed Animal Species? (5 points)

YES \_\_\_\_\_ NO \_\_\_\_\_

If yes, describe the Habitat on the Project Site, including the size in acres and the present condition of the Habitat. Identify any listed species that may use the site as Habitat. Discuss how the listed species Habitat will be protected and managed. Show the listed species habitat on Exhibit L2. Provide photos Exhibit J (Label as L2) of the listed species habitat.

Was documentation provided in the grant application?

YES \_\_\_\_\_ Documented in Exhibit L2 and J.

NO \_\_\_\_\_ If documentation that the Project Site contains Habitat recognized as typically suitable for one of more Listed Animal Species is not provided, no points will be awarded.

3. Does the Project Site contain a Locally Significant Natural Area as identified by the Florida Natural Areas Inventory? (3 points)

YES \_\_\_\_\_ NO \_\_\_\_\_

If yes, provide a map and letter from the Florida Natural Areas Inventory that the Project Site contains a Locally Significant Natural Area Exhibit L3.

Was documentation provided in the grant application?

YES \_\_\_\_\_ Documented in Exhibit L3.

NO \_\_\_\_\_ If the required letter and map from the Florida Natural Areas Inventory stating that the Project Site contains a Locally Significant Natural Area are not provided, no points will be awarded.

4. Does the Project Site contain critical habitat typically suitable for one or more Listed Animal Species and is the site located in a Strategic Habitat Conservation Area, as identified by the Florida Fish and Wildlife Conservation Commission?

Check yes to only one of the following, if applicable.

a. The Project Site contains Habitat recognized as typically suitable for one or more Listed Animal Species and less than twenty-five percent of the Project Site is currently located in, or was located in at the time of acquisition, a Strategic Habitat Conservation Area, as identified by the Florida Fish and Wildlife Conservation Commission. (2 points)

YES \_\_\_\_\_ NO \_\_\_\_\_

If yes, provide a map and letter from the Florida Fish and Wildlife Conservation Commission stating that the Project Site contains a Strategic Habitat Conservation Area Exhibit L4.

Was documentation provided in the grant application?

YES \_\_\_\_\_ Documented in Exhibit L4.

NO \_\_\_\_\_ If the required letter and map from the Florida Fish and Wildlife Conservation Commission stating that the Project Site contains a Strategic Habitat Conservation Area is not provided, no points will be awarded.

b. The Project Site contains Habitat recognized as typically suitable for one or more Listed Animal Species and twenty-five to forty-nine percent of the Project Site is currently located in, or was located in at the time of acquisition, a Strategic Habitat Conservation Area, as identified by the Florida Fish and Wildlife Conservation Commission. (4 points)

YES \_\_\_\_\_ NO \_\_\_\_\_

If yes, provide a map and letter from the Florida Fish and Wildlife Conservation Commission stating that the Project Site contains a Strategic Habitat Conservation Area Exhibit L4.

Was documentation provided in the grant application?

YES \_\_\_\_\_ Documented in Exhibit L4.

NO \_\_\_\_\_ If the required letter and map from the Florida Fish and Wildlife Conservation Commission stating that the Project Site contains a Strategic Habitat Conservation Area is not provided, no points will be awarded.

c. The Project Site contains Habitat recognized as typically suitable for one or more Listed Animal Species and fifty percent or more of the Project Site is currently located in, or was located in at the time of acquisition, a Strategic Habitat Conservation Area, as identified by the Florida Fish and Wildlife Conservation Commission. (7 points)

YES \_\_\_\_\_ NO \_\_\_\_\_

If yes, provide a map and letter from the Florida Fish and Wildlife Conservation Commission stating that the Project Site contains a Strategic Habitat Conservation Area Exhibit L4.

Was documentation provided in the grant application?

YES \_\_\_\_\_ Documented in Exhibit L4.

NO \_\_\_\_\_ If the required letter and map from the Florida Fish and Wildlife Conservation Commission stating that the Project Site contains a Strategic Habitat Conservation Area is not provided, no points will be awarded.

5. Does the Project Site contain land that will be managed in cooperation with Florida Forest Service's Forest Stewardship Program? (3 points)

YES \_\_\_\_\_ NO \_\_\_\_\_

If yes, provide a letter from the Florida Forest Service that the Project Site will be managed in cooperation with the Forest Stewardship Program Exhibit L5.

Was the documentation provided in the grant application?

YES \_\_\_\_\_ Documented in Exhibit L5.

NO \_\_\_\_\_ If the required letter from the Florida Forest Service stating that the Project Site will be managed in cooperation with the Forest Stewardship Program is not provided, no points will be awarded.

8. Does the Project Site contain priority habitat as identified by the Florida Fish and Wildlife Conservation Commission (FWCC) and managed in cooperation with FWCC's Landowner Assistance Program? (5 points)

YES \_\_\_\_\_ NO \_\_\_\_\_

If yes, provide a letter from the Florida Fish and Wildlife Conservation Commission stating that the Project Site contains priority habitat and will be managed in cooperation with the Landowner Assistance Program Exhibit L6.

Was the documentation provided in the grant application?

YES \_\_\_\_\_ Documented in Exhibit L6.

NO \_\_\_\_\_ If the required letter from the Florida Fish and Wildlife Conservation Commission stating that the Project Site contains priority habitat and will be managed in cooperation with the Landowner Assistance Program is not provided, no points will be awarded.

### (e) Vegetative Enhancement

1. Planting disturbed uplands with native vegetation. Check yes to only one of the following, if applicable.

a. At least 1 acre of the disturbed upland area on the Project Site will be planted with native vegetation. (2 points)

YES \_\_\_\_\_ NO \_\_\_\_\_

If yes, discuss that at least one (1) acre of disturbed uplands on the Project Site will be planted and discuss the types of native plants and the approximate number to be planted. Show the approximate area to be planted on the conceptual site plan, Exhibit G. Provide photos Exhibit J (Label Native Vegetation area) of the disturbed area to be planted.

Was documentation provided in the grant application?

YES \_\_\_\_\_ Documented in Exhibit G and J.

NO \_\_\_\_\_ If the proposed planting area is not shown on the conceptual site plan and photos of the disturbed area are not provided, no points will be awarded.

b. At least 5 acres of the disturbed upland area on the Project Site will be planted with native vegetation. (5 points)

YES \_\_\_\_\_ NO \_\_\_\_\_

If yes, state that at least five (5) acres of disturbed uplands on the Project Site will be planted and discuss the types of native plants and the approximate number to be planted. Show the approximate area to be planted on the conceptual site plan, Exhibit G. Provide photos Exhibit J (Label Native Vegetation area) of the disturbed area to be planted.

Was documentation provided in the grant application?

YES \_\_\_\_\_ Documented in Exhibit G and J.

NO \_\_\_\_\_ If the proposed planting area is not shown on the conceptual site plan and photos of the disturbed area are not provided, no points will be awarded.

c. At least 10 acres of the disturbed upland area on the Project Site will be planted with native vegetation. (7 points)

YES \_\_\_\_\_ NO \_\_\_\_\_

If yes, state that at least ten (10) acres of disturbed uplands on the Project Site will be planted and discuss the types of native plants and the approximate number to be planted. Show the approximate area to be planted on the conceptual site plan, Exhibit G. Provide photos Exhibit J (Label Native Vegetation area) of the disturbed area to be planted.

Was documentation provided in the grant application?

YES \_\_\_\_\_ Documented in Exhibit G and J.

NO \_\_\_\_\_ If the proposed planting area is not shown on the conceptual site plan and photos of the disturbed area are not provided, no points will be awarded.

2. Planting disturbed shorelines with native vegetation. Check yes to only one of the following, if applicable.

a. At least 150 linear feet of the disturbed shoreline on the Project Site will be planted with native vegetation. (1 point)

YES \_\_\_\_\_ NO \_\_\_\_\_

If yes, state that at least 150 linear feet of disturbed shoreline on the Project Site will be planted and discuss the types of native plants and the approximate number to be planted. Show the approximate area that will be planted on the conceptual site plan, Exhibit G. Provide photos Exhibit J (Label Native Vegetation area) of the disturbed area to be planted.

Was documentation provided in the grant application?

YES \_\_\_\_\_ Documented in Exhibit G and J.

## Application page 12 – 14 Natural & Biological Resources





# (d) Natural & Biological Resources

1. Natural Communities
2. Habitat for Listed Animal Species
3. FNAI Locally Significant
4. FWC Strategic Habitat
5. Forest Stewardship Program
6. FWC Landowner Assistance Program







# (e) Vegetative Enhancement

## (e) Vegetative Enhancement

Application page  
14 & 15

## Vegetative Enhancement

Was the documentation provided in the grant application?

YES ☐ Documented in Exhibit L4

NO ☐ If the required letter from the Florida Fish and Wildlife Conservation Commission stating that the Project Site contains priority habitat and will be managed in cooperation with the Landowner Assistance Program is not provided, no points will be awarded.

### (e) Vegetative Enhancement

1. Planting disturbed uplands with native vegetation.  
Check yes to only one of the following, if applicable.

- a. At least 1 acre of the disturbed upland area on the Project Site will be planted with native vegetation. (2 points)  
YES ☐ NO ☐  
If yes, state that at least one (1) acre of disturbed uplands on the Project Site will be planted and discuss the types of native plants and the approximate number to be planted. Show the approximate area to be planted on the conceptual site plan, Exhibit G. Provide photos Exhibit J (Label Native Vegetation area) of the disturbed area to be planted.

Was documentation provided in the grant application?

YES ☐ Documented in Exhibit G and J

NO ☐ If the proposed planting area is not shown on the conceptual site plan and photos of the disturbed area are not provided, no points will be awarded.

- b. At least 5 acres of the disturbed upland area on the Project Site will be planted with native vegetation. (5 points)  
YES ☐ NO ☐  
If yes, state that at least five (5) acres of disturbed uplands on the Project Site will be planted and discuss the types of native plants and the approximate number to be planted. Show the approximate area to be planted on the conceptual site plan, Exhibit G. Provide photos Exhibit J (Label Native Vegetation area) of the disturbed area to be planted.

Was documentation provided in the grant application?

YES ☐ Documented in Exhibit G and J

NO ☐ If the proposed planting area is not shown on the conceptual site plan and photos of the disturbed area are not provided, no points will be awarded.

- c. At least 10 acres of the disturbed upland area on the Project Site will be planted with native vegetation. (7 points)  
YES ☐ NO ☐  
If yes, state that at least ten (10) acres of disturbed uplands on the Project Site will be planted and discuss the types of native plants and the approximate number to be planted. Show the approximate area to be planted on the conceptual site plan, Exhibit G. Provide photos Exhibit J (Label Native Vegetation area) of the disturbed area to be planted.

Was documentation provided in the grant application?

YES ☐ Documented in Exhibit G and J

NO ☐ If the proposed planting area is not shown on the conceptual site plan and photos of the disturbed area are not provided, no points will be awarded.

2. Planting disturbed shorelines with native vegetation.  
Check yes to only one of the following, if applicable.

- a. At least 150 linear feet of the disturbed shoreline on the Project Site will be planted with native vegetation. (1 point)  
YES ☐ NO ☐  
If yes, state that at least 150 linear feet of disturbed shoreline on the Project Site will be planted and discuss the types of native plants and the approximate number to be planted. Show the approximate area that will be planted on the conceptual site plan, Exhibit G. Provide photos Exhibit J (Label Native Vegetation area) of the disturbed area to be planted.

Was documentation provided in the grant application?

YES ☐ Documented in Exhibit G and J

NO ☐ If the proposed planting area is not shown on the conceptual site plan and photos of the disturbed area are not provided, no points will be awarded.

- b. At least 300 linear feet of the disturbed shoreline on the Project Site will be planted with native vegetation. (2 points)  
YES ☐ NO ☐

If yes, state that at least 300 linear feet of disturbed shoreline on the Project Site will be planted and discuss the types of native plants and the approximate number to be planted. Show the approximate area that will be planted on the conceptual site plan, Exhibit G. Provide photos Exhibit J (Label Native Vegetation area) of the disturbed area to be planted.

Was documentation provided in the grant application?

YES ☐ Documented in Exhibit G and J

NO ☐ If the proposed planting area is not shown on the conceptual site plan and photos of the disturbed area are not provided, no points will be awarded.

- c. At least 600 linear feet of the disturbed shoreline on the Project Site will be planted with native vegetation. (4 points)  
YES ☐ NO ☐

If yes, state that at least 600 linear feet of disturbed shoreline on the Project Site will be planted and discuss the types of native plants and the approximate number to be planted. Show the approximate area that will be planted on the conceptual site plan, Exhibit G. Provide photos Exhibit J (Label Native Vegetation area) of the disturbed area to be planted.

Was documentation provided in the grant application?

YES ☐ Documented in Exhibit G and J

NO ☐ If the proposed planting area is not shown on the conceptual site plan and photos of the disturbed area are not provided, no points will be awarded.

### (f) Water Quality

1. Will the Project Site improve the quality of surface waters or address current flooding problems occurring on, adjacent or in close proximity to the Project Site in a park-like or natural setting? (3 points)  
YES ☐ NO ☐  
If yes, discuss existing water quality or flooding problems. Describe what activities on the Project Site will significantly improve surface water quality or address current flooding problems in a park-like or natural setting. Identify the proposed improvements or activity on the conceptual site plan, Exhibit G.

Was documentation provided in the grant application?

YES ☐ Documented in Exhibit G

NO ☐ If the proposed improvements or activity area is not shown on the conceptual site plan, no points will be awarded.

2. Will acquiring the Project Site protect an adjacent Outstanding Florida Water, as designated by the Department of Environmental Protection? (5 points)  
YES ☐ NO ☐  
If yes, provide a map showing that the boundary of the Project Site is located adjacent to an Outstanding Florida Water. Provide a letter from the Department of Environmental Protection verifying that the project is located adjacent to an Outstanding Florida Water Exhibit M2.

Was documentation provided in the grant application?

YES ☐ Documented in Exhibit M2

NO ☐ If the required letter from the Department of Environmental Protection and map showing that the boundary of the Project Site is located adjacent to an Outstanding Florida Water are not provided, no points will be awarded.

3. Will acquiring the Project Site protect adjacent Class I Waters, as identified by the Department of Environmental Protection? (3 points)  
YES ☐ NO ☐

If yes, provide a map showing that the boundary of the Project Site is located adjacent to a Class I Water. Provide a letter from the Department of Environmental Protection verifying that the project is located adjacent to an





# (e) Vegetative Enhancement

## 1. Upland Planting

- (a) 1 acre
- (b) 5 acres
- (c) 10 acres

## 2. Shoreline Planting

- (a) 150 LF
- (b) 200 LF
- (c) 600 LF







# (f) Water Quality

(f) Water Quality

NO \_\_\_\_ If the proposed planting area is not shown on the conceptual site plan and photos of the disturbed area are not provided, no points will be awarded.

- b. At least 300 linear feet of the disturbed shoreline on the Project Site will be planted with native vegetation. (2 points)

YES \_\_\_\_ NO \_\_\_\_

If yes, state that at least 300 linear feet of disturbed shoreline on the Project Site will be planted and discuss the types of native plants and the approximate number to be planted. Show the approximate area that will be planted on the conceptual site plan, Exhibit G. Provide photos Exhibit J (Label Native Vegetation area) of the disturbed area to be planted.

Was documentation provided in the grant application?

YES \_\_\_\_ Documented in Exhibit G and J

NO \_\_\_\_ If the proposed planting area is not shown on the conceptual site plan and photos of the disturbed area are not provided, no points will be awarded.

- c. At least 600 linear feet of the disturbed shoreline on the Project Site will be planted with native vegetation. (4 points)

YES \_\_\_\_ NO \_\_\_\_

If yes, state that at least 600 linear feet of disturbed shoreline on the Project Site will be planted and discuss the types of native plants and the approximate number to be planted. Show the approximate area that will be planted on the conceptual site plan, Exhibit G. Provide photos Exhibit J (Label Native Vegetation area) of the disturbed area to be planted.

Was documentation provided in the grant application?

YES \_\_\_\_ Documented in Exhibit G and J

NO \_\_\_\_ If the proposed planting area is not shown on the conceptual site plan and photos of the disturbed area are not provided, no points will be awarded.

## (f) Water Quality

1. Will the Project Site improve the quality of surface waters or address current flooding problems occurring on, adjacent or in close proximity to the Project Site in a park-like or natural setting? (3 points)
- YES \_\_\_\_ NO \_\_\_\_
- If yes, discuss existing water quality or flooding problems. Describe what activities on the Project Site will significantly improve surface water quality or address current flooding problems in a park-like or natural setting. Identify the proposed improvements or activity on the conceptual site plan, Exhibit G.

Was documentation provided in the grant application?

YES \_\_\_\_ Documented in Exhibit G

NO \_\_\_\_ If the proposed improvements or activity area is not shown on the conceptual site plan, no points will be awarded.

2. Will acquiring the Project Site protect an adjacent Outstanding Florida Water, as designated by the Department of Environmental Protection? (5 points)
- YES \_\_\_\_ NO \_\_\_\_
- If yes, provide a map showing that the boundary of the Project Site is located adjacent to an Outstanding Florida Water. Provide a letter from the Department of Environmental Protection verifying that the project is located adjacent to an Outstanding Florida Water Exhibit M2.

Was documentation provided in the grant application?

YES \_\_\_\_ Documented in Exhibit M2

NO \_\_\_\_ If the required letter from the Department of Environmental Protection and map showing that the boundary of the Project Site is located adjacent to an Outstanding Florida Water are not provided, no points will be awarded.

3. Will acquiring the Project Site protect adjacent Class I Waters, as identified by the Department of Environmental Protection? (3 points)

YES \_\_\_\_ NO \_\_\_\_

If yes, provide a map showing that the boundary of the Project Site is located adjacent to a Class I Water. Provide a letter from the Department of Environmental Protection verifying that the project is located adjacent to an

Application page  
15  
Water Quality





# (f) Water Quality

1. Improve Surface Water or Address Flooding
2. Outstanding Florida Water (DEP)
3. Class 1 Waters (DEP)







# (g) Historic Resources

## (g) Historic Resources

### Outstanding Florida Water Exhibit M3.

Was documentation provided in the grant application?

YES ☐ Documented in Exhibit M3.

NO ☐ If the required letter from the Department of Environmental Protection and map showing that the boundary of the Project Site is located adjacent to a Class I Water are not provided, no points will be awarded.

### (g) Historic Resources

1. Does the Project Site contain a site listed in the Florida Master Site File maintained by the Division of Historical Resources? (2 points)

YES ☐ NO ☐

If yes, identify the resource, provide a map showing its location on the Project Site Exhibit G, and provide documentation from the Division of Historical Resources verifying that the resource is listed in the Florida Master Site File Exhibit N1.

Was documentation provided in the grant application?

YES ☐ Documented in Exhibits G and N1.

NO ☐ If the required map showing the resource on the Project Site and documentation from the Division of Historical Resources are not provided, no points will be awarded.

2. Does the Project Site contain a resource that is listed in the Florida Master Site File and has been evaluated by the Division of Historical Resources as meeting the criteria for listing in the National Register of Historic Places? (5 points)

YES ☐ NO ☐

If yes, identify the resource, provide a map showing its location on the Project Site Exhibit G, and provide documentation from the Division of Historical Resources verifying that the resource meets the criteria for listing in the National Register of Historic Places Exhibit N2.

Was documentation provided in the grant application?

YES ☐ Documented in Exhibits G and N2.

NO ☐ If the required map showing the resource on the Project Site and documentation from the Division of Historical Resources that the Project Site contains a resource that meets the criteria for listing in the National Register of Historic Places are not provided, no points will be awarded.

3. Will acquiring the Project Site protect a resource that is listed on the National Register of Historic Places by the National Park Service? (7 points)

YES ☐ NO ☐

If yes, identify the resource, provide a map showing its location on the Project Site Exhibit G, and provide documentation from the Division of Historical Resources verifying that the resource is listed on the National Register of Historic Places Exhibit N3.

Was the documentation provided in the grant application?

YES ☐ Documented in Exhibits G and N3.

NO ☐ If the required map showing the resource on the Project Site and documentation from the Division of Historical Resources verifying that the Project Site contains a resource that is listed on the National Register of Historic Places are not provided, no points will be awarded.

### (3) COMMUNITY PLANNING SECTION

#### (a) Comprehensive Plan Implementation

For each of the following criteria that are furthered by the Local Comprehensive Plan, cite no more than five (5) relevant objectives or policies in each response.

If the response to a criterion is no, move to the next question. If the response to a criterion is yes, cite the objective or policy number and paraphrase the plan directive, provide a brief discussion of how acquiring the site will further the cited objective or policy, and include a copy of the objective or policy in Exhibit O or the proposed objectives or policies in Exhibit O. If a criterion addresses specific resources (they must be present on the site) or facilities (they must be existing or proposed for the site) in order for points to be awarded.

Application page  
16  
Historic Resources





# (g) Historic Resources

1. DHR Master Site File
2. National Register Eligible
3. National Register Listed





# (3) Community Planning

Application pages

16 - 19

Community Planning

(a) Comprehensive Plan  
Implementation

Outstanding Florida Water Exhibit M3.

Was documentation provided in the grant application?

YES ☐ Documented in Exhibit M3.

NO ☐ If the required letter from the Department of Environmental Protection and map showing that the boundary of the Project Site is located adjacent to a Class I Water are not provided, no points will be awarded.

#### (g) Historic Resources

1. Does the Project Site contain a site listed in the Florida Master Site File maintained by the Division of Historical Resources? (2 points)

YES ☐ NO ☐

If yes, identify the resource, provide a map showing its location on the Project Site Exhibit G, and provide documentation from the Division of Historical Resources verifying that the resource is listed in the Florida Master Site File Exhibit N1.

Was documentation provided in the grant application?

YES ☐ Documented in Exhibits G and N1.

NO ☐ If the required map showing the resource on the Project Site and documentation from the Division of Historical Resources are not provided, no points will be awarded.

2. Does the Project Site contain a resource that is listed in the Florida Master Site File and has been evaluated by the Division of Historical Resources as meeting the criteria for listing in the National Register of Historic Places? (5 points)

YES ☐ NO ☐

If yes, identify the resource, provide a map showing its location on the Project Site Exhibit G, and provide documentation from the Division of Historical Resources verifying that the resource meets the criteria for listing in the National Register of Historic Places Exhibit N2.

Was documentation provided in the grant application?

YES ☐ Documented in Exhibits G and N2.

NO ☐ If the required map showing the resource on the Project Site and documentation from the Division of Historical Resources that the Project Site contains a resource that meets the criteria for listing in the National Register of Historic Places are not provided, no points will be awarded.

3. Will acquiring the Project Site protect a resource that is listed on the National Register of Historic Places by the National Park Service? (7 points)

YES ☐ NO ☐

If yes, identify the resource, provide a map showing its location on the Project Site Exhibit G, and provide documentation from the Division of Historical Resources verifying that the resource is listed on the National Register of Historic Places Exhibit N3.

Was the documentation provided in the grant application?

YES ☐ Documented in Exhibits G and N3.

NO ☐ If the required map showing the resource on the Project Site and documentation from the Division of Historical Resources verifying that the Project Site contains a resource that is listed on the National Register of Historic Places are not provided, no points will be awarded.

#### (3) COMMUNITY PLANNING SECTION

##### (a) Comprehensive Plan Implementation

For each of the following criteria that are furthered by the Local Comprehensive Plan, cite no more than five (5) relevant objectives or policies in each response.

If the response to a criterion is no, move to the next question. If the response to a criterion is yes, cite the objective or policy number and paraphrase the plan directive, provide a brief discussion of how acquiring the site will further the cited objective or policy, and include a copy of the objective or policy in Exhibit O or the proposed objectives or policies in Exhibit O. If a criterion addresses specific resources (they must be present on the site) or facilities (they must be existing or proposed for the site) in order for points to be awarded.





# (a) Comprehensive Plan Implementation

1. Adopted LOS Standards
2. Acquire Natural Area or Open Space
3. Water Bodies or Beaches
4. Greenways, Ecological Corridors or Rec. Trails
5. Preserve Natural Communities or Habitat
6. Restore Natural Communities
7. Surface Water Quality
8. Preserve Historical, Cultural or Archaeological Features
9. Urban Infill, Redevelopment or Revitalization





# (b) Hazard Mitigation

1. Coastal Hazard/100-Year Floodplain
2. Designated Brownfield
3. Military Base Buffer

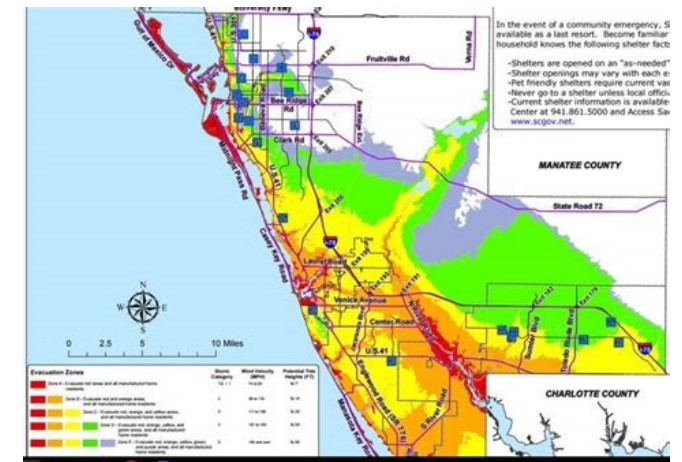





# **(c) Priority Investment Areas**

- 1. Front Porch Florida Community**
- 2. Florida Main Street Community**
- 3. Waterfront Florida Community**
- 4. Low Income Community**
- 5. Rural Area of Critical Economic Concern**
- 6. Urban Redevelopment (CRA)**
- 7. Area of Critical State Concern**





# (4) Project Excellence

## (4) Project Excellence

Were the documents provided in the grant application?

YES \_\_\_\_\_ Documented in Exhibit Q7

NO \_\_\_\_\_ If the required map locating the Project Site within the boundary of a designated Area of Critical State Concern is not provided, no points will be awarded.

### (4) PROJECT EXCELLENCE SECTION

Does the proposed project exemplify project excellence based on issues not adequately addressed by the evaluation criteria, such as whether the proposed project exhibits strong community-based support, possesses exemplary characteristics, highlights regional coordination in the protection of natural resources, assists an otherwise disadvantaged community, or voluntarily helps resolve land use conflicts? (Up to 10 points)

YES \_\_\_\_\_ NO \_\_\_\_\_

If yes, describe how the project provides for other community needs in a manner that was not adequately evaluated by the criteria established elsewhere in this Application. Include documentation, if needed. Label Exhibit R

Application page  
22  
Project Excellence





## **(4) Project Excellence**

**Describe how the project provides for other community needs in a manner that was not adequately evaluated by the criteria established elsewhere in this Application.**





# Required Exhibits and Supporting Documentation

## Required Exhibits and Supporting Documentation

Application pages  
23-28

## Required Exhibits and Supporting Documentation

### REQUIRED EXHIBITS AND SUPPORTING DOCUMENTATION

Each of the following exhibits is required to be submitted with the grant Application. Provide a label and tab for each exhibit and please ensure that all exhibits are legible and of an appropriate scale. If two or more exhibits are consolidated, make sure this is reflected on the exhibit label. If a specific exhibit is not applicable, include an exhibit page with a statement that it is "Not Applicable." Locate the exhibits behind the project evaluation criteria section of the Application.

#### Cover Letter – Front Cover, Required

A cover letter on local government or nonprofit letterhead signed by the appropriate official or administrator. The cover letter must include the following information:

1. Key contact person including contact number and email address.
2. The address and driving directions to the project site.
3. A statement binding the applicant to fulfill all the commitments made in the application.
4. Applicant's FEID Number.
5. Mailing Address for reimbursement, this address must match active account in My Florida Market Place. <https://vendor.myfloridamarketplace.com/vms-web/spring/login?execution=e1s1>

#### Exhibits

##### A. Nonprofit Environmental Organization Status – Tab Exhibit A, if applicable

If the Applicant is a Non-profit Environmental Organization, provide evidence of status of the organization, including documentation from the Internal Revenue Service that the organization is recognized as a 501(c)(3) organization, a copy of the Bylaws, and a copy of the Articles of Incorporation. The required documentation is available online from the Department of State, Division of Corporations- <http://dos.myflorida.com/sunbiz/>.

##### B. Nonprofit Environmental Organization Management Commitment - Tab Exhibit B, if applicable

1. If the Applicant is a Non-profit Environmental Organization which anticipates being designated as the management entity, the Non-profit Environmental Organization shall provide documentation that they have funds on hand, or letters of commitment to provide the funds prior to closing on the Project Site. The amount equal to ten percent of the Project Cost to be set aside as a management endowment fund for the Project Site. [Label Exhibit B1](#)
2. The Non-profit Environmental Organization shall provide a guaranty or pledge by a Local Government, the Water Management District, the Florida Division of Forestry, the Florida Fish and Wildlife Conservation Commission, or the Florida Department of Environmental Protection to act as a backup manager to take over the responsibility for management of the Project Site in the event the Non-profit Environmental Organization is unable to manage. [Label Exhibit B2](#)

##### C. Source of Match – Tab Exhibit C, if applicable

1. Third Party; Application question #10, page 3. [Label Exhibit C1](#)
2. Other Sources; Application question #11, page 3. [Label Exhibit C2](#)

##### D. Willing Owner Letter(s) – Tab Exhibit D, Required

Letter from the owner(s) of each parcel(s), as identified in the Application, indicating their willingness to consider an offer. If a portion of the property is proposed for acquisition under a conservation easement, provide a letter from the owner stating their willingness to consider an offer for a sale of a conservation easement.

If the Project Site is being acquired via less-than-fee or through a donation, the willing owner letter should state so clearly and should include a percentage and amount.

##### E. Due Diligence Products – Tab Exhibit E, as applicable

1. Copy of all closing statements. [Label Exhibit E1](#)
2. Copy of all recorded deeds. [Label Exhibit E2](#)
3. Copy of all title insurance commitments, including supporting documents; and title insurance policies, including any endorsements. [Label Exhibit E3](#)
4. Copy of a Certified Survey for each parcel, dated within ninety (90) days of the date of acquisition of the parcel. See [https://www.fsms.org/?page=ConsumerInfo for additional information](https://www.fsms.org/?page=ConsumerInfo%20for%20additional%20information). [Label Exhibit E4](#)
5. Copy of all appraisals (or two appraisals if the value is over \$1 million). Appraisals must be completed by a DEP Division of State Lands' approved appraiser. The Approved Appraiser List can be found at <https://floridadep.gov/lands/bureau-appraisal>. [Label Exhibit E5](#)
6. Copy of an environmental site assessment of the parcel certified to the Recipient, dated within ninety (90) days of the date of acquisition of the parcel. [Label Exhibit E6](#)
7. Provide a statement that neither condemnation nor the threat of condemnation was used in the purchase of the property. [Label Exhibit E7](#)

##### F. General Criteria (Land Use and Zoning) – Tab Exhibit F, Required

1. Provide a letter from the local government planning department stating that the Project Site has not been the subject of a land use or zoning change that would allow an increase of either allowable density or intensity within the last three (3) years prior to the application deadline. [Label Exhibit F1](#)
2. A letter from the local planning department that verifies the proposed uses of the Project Site are in compliance with the future land use designation and local zoning regulations. [Label Exhibit F2](#)
3. Identify the project number of the previously funded FCT project and describe the phased nature of the project. Provide an exhibit that shows the Project Site and the parcel(s) that were previously acquired with FCT funds. Indicate parcels on Conceptual Site Plan to include FCT project number. [Label Exhibit F3](#)

##### G. Conceptual Site Plan – Tab Exhibit G, Required

1. Physical improvements map of an appropriate scale that clearly delineates all existing physical improvements, alterations, or disturbances occurring on the Project Site; including but not limited to all cleared areas, buildings, roads, fences, docks, power lines, billboards, boat ramps, parking areas and known easements and rights-of-ways, and the approximate acreage of the foregoing. [Label Exhibit G1](#) - Map may be as large as necessary. Include following elements:
  - Approximate location of all proposed facilities and improvements. Clearly indicate as proposed improvements.
  - Approximate location of connections indicated under (2) OUTDOOR RECREATION, NATURAL AND CULTURAL RESOURCES SECTION (b) Connectivity, as applicable. Label as indicated. (e.g. Exhibit K1, K2, etc.)
  - Approximate location of elements indicated under (3) COMMUNITY PLANNING/SECTION (a) Comprehensive Plan Implementation, as applicable. Label as indicated. (e.g. Exhibit Q3, Q5, etc.)
2. Aerial photograph (1 inch = 2,000 feet or greater detail) with the Project Site boundary clearly delineated. Maximum size 11x17. [Label Exhibit G2](#)
3. United States Geological Survey 7 1/2-minute quadrangle map with the boundary of the Project Site clearly delineated. Maximum size 11x17. [Label Exhibit G3](#)





# Required Exhibits and Supporting Documentation

## Required Exhibits and Supporting Documentation



## Application Development Resources

<https://floridadep.gov/lands/land-and-recreation-grants/content/parks-and-open-space-program-application-resources>



# G. Conceptual Site Plan

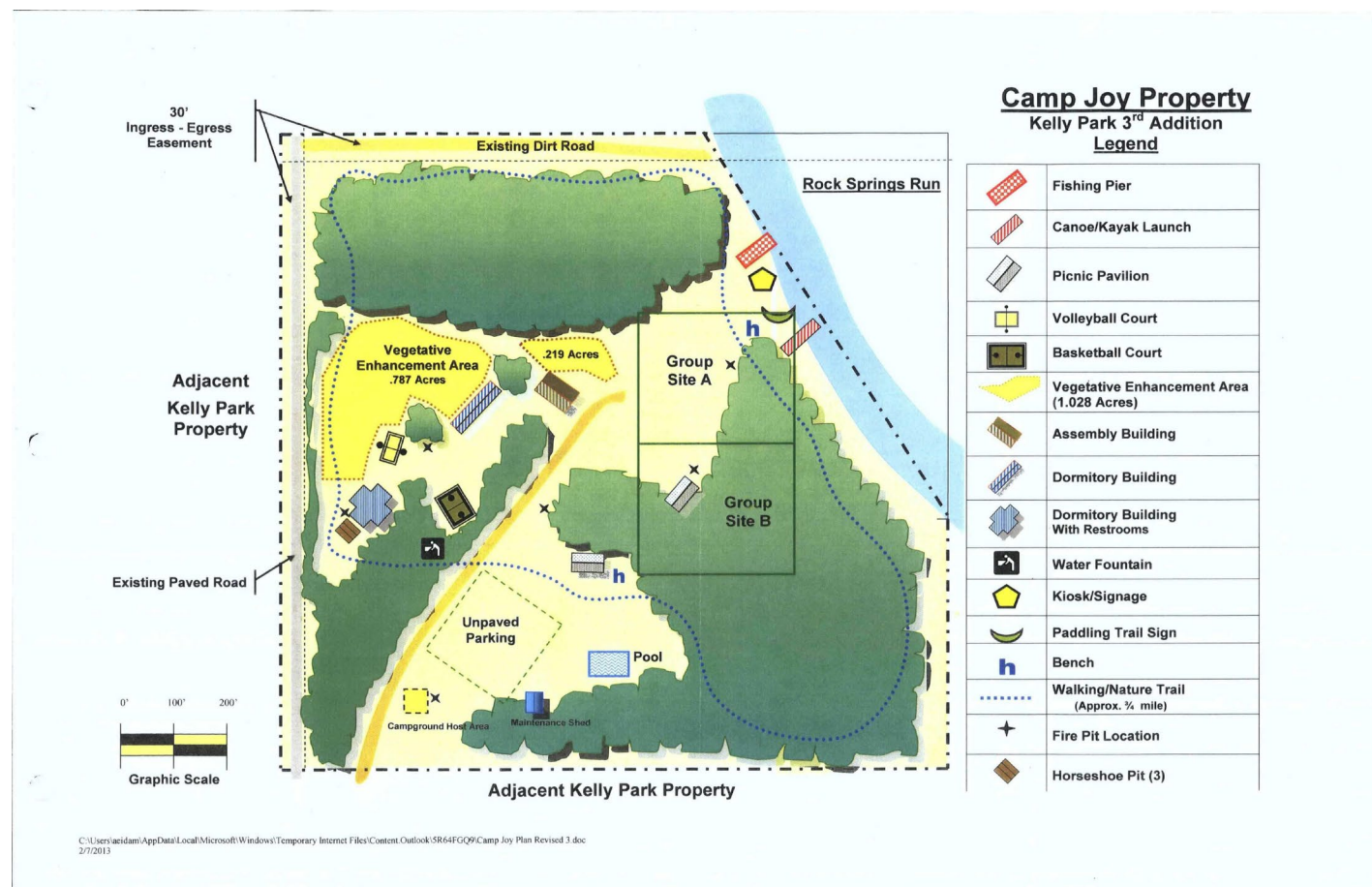





# J. Photographs

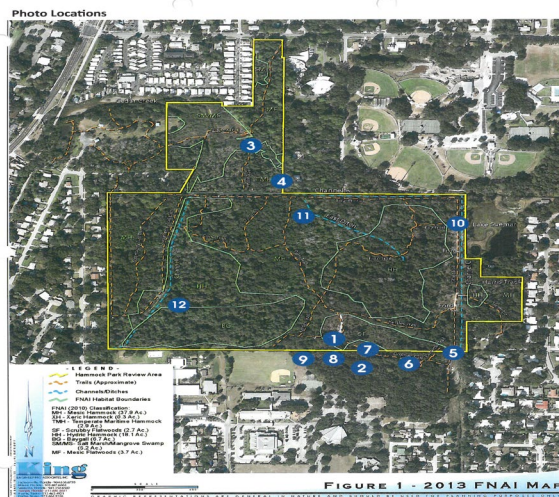

Typical Tree Canopy in Vicinity of Project Site

Typical Trail in Adjacent Hammock Park



Looking directly south, site is past entryway



Looking east from Stribling Road – existing sidewalk

Provide labeled photographs that documents all on-site features:

- Natural communities, waterbodies, and shorelines
- Exotic vegetation and other disturbed areas
- Historical or archaeological features
- All existing structures or disturbed areas
- Sidewalks and trail connections





# Project Selection Process

- Chapter 62-818, F.A.C.
- FCT staff reviews and scores applications.
- Evaluation Reports prepared for FCT Governing Board and Applicants.
- Applicants are given the opportunity to submit written objections to the trust no later than 5 full working days prior to Board ranking and selection meeting.
- FCT Governing Board holds a public meeting to rank and select projects.
  - Applicants are provided the opportunity to discuss their project, focusing on their Project Excellence points.
  - FCT Governing Board ranks and selects projects based on presentations and discussion.
- After selection, FCT staff will conduct site visits to confirm project scores.
- FCT Governing Board approves Final Notice of Project Approval and Funding at public meeting.







# Questions





# Wrap Up

- **\$10 million will be available for the 2020-2021 cycle**
- **Applications Accepted October 1 thru December 15, 2020**
- **Completing the Application - Project Evaluation Criteria**
- **Application Review Process**
- **Acquisition Process**



**APPLICATIONS MUST BE RECEIVED BY**

**5:00 PM EST December 15, 2020**





# FCT Contacts

**FCT Email:** [FloridaCommunitiesTrust@floridadep.gov](mailto:FloridaCommunitiesTrust@floridadep.gov)

**FCT Phone:** (850) 245-2501

**Rebecca Wood, Program Manager**

[Rebecca.Wood@FloridaDEP.gov](mailto:Rebecca.Wood@FloridaDEP.gov)

**Linda Reeves, OMC Manager**

[Linda.Reeves@floridadep.gov](mailto:Linda.Reeves@floridadep.gov)

**FCT Planners:**

**Rita Ventry**

[Rita.Ventry@floridadep.gov](mailto:Rita.Ventry@floridadep.gov)

**Bill Bibby**

[Bill.Bibby@floridadep.gov](mailto:Bill.Bibby@floridadep.gov)

**Acquisition:**

**Marjorie Karter**

[Marjorie.Karter@floridadep.gov](mailto:Marjorie.Karter@floridadep.gov)

**Closing and Legal Matters:**

**Lois La Seur**

[Lois.LaSeur@floridadep.gov](mailto:Lois.LaSeur@floridadep.gov)



# Save the Date



## **2020-2021 Land and Water Conservation Fund Program**

January 3 – February 3, 2021

**Go-to-Meeting (December 8, 2020) webinar**

## **2021-2022 Recreational Trails Program**

February 1 – March 1, 2021

**Go-to-Meeting (January 21, 2021) webinar**





# More Information

For more information, please visit  
the Florida Communities Trust website at

<https://floridadep.gov/lands/land-and-recreation-grants/content/fct-florida-communities-trust-home>



FLORIDA COMMUNITIES TRUST





**Thank You**