

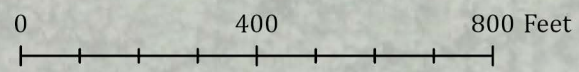

# ELLIE SCHILLER HOMOSASSA SPRINGS WILDLIFE STATE PARK

CITRUS COUNTY, FLORIDA



CRYSTAL RIVER PRESERVE STATE PARK BOUNDARY

HALLS RIVER DR

19

98

490A

490

HYDRIC

HAMMOCK

MESIC

HAMMOCK

MESIC HAMMOCK

HAMMOCK

MESIC FLATWOODS

HYDRIC

MESIC FLATWOODS

DEPRESSION MARSHES

DOMESWAMP

**PARK FEATURES**

- Park Boundary
- Structures
- Paved Park Roads
- Stabilized Park Roads
- Unstabilized Park Roads
- Parking Lots
- Walkways

Vehicle Shelters

Staff Residence

Felburn Wildlife Care Center

Bear Night House

SUPPORT AREA

Shop

Reptile House

Aviary

Manatee Tanks/  
Filtration Complex

Concession  
Decks

Red Wolf  
Night House

Tourism  
Office

Homosassa Spring

Fishbowl

Overflow  
Parking

Pepper Creek Canal

Pepper Creek Canal

Boathouse

Storage

Warehouse

Staff  
Residence

Barn

Parking Lot

Picnic  
Pavilion

Tram  
Station

Visitor  
Center

Gazebo

Education  
Center

Pavilions

Shed

West  
Entrance  
Visitor  
Center

PEPPER CREEK TRAIL  
(Tram Road)

Storage

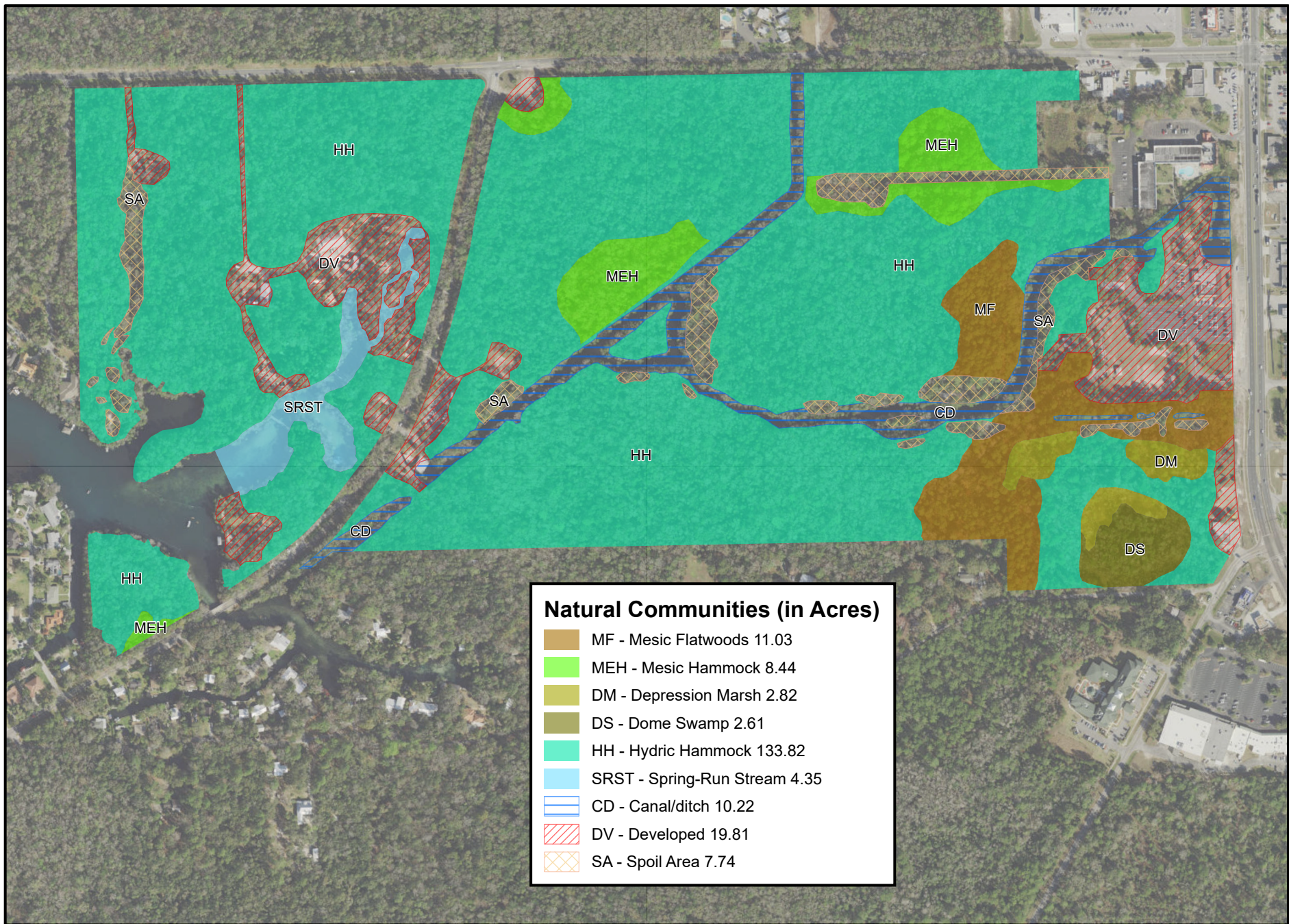

ELLIE SCHILLER HOMOSSASSA SPRINGS WILDLIFE  
STATE PARK  
Natural Communities - Existing Conditions

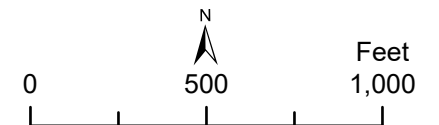

Sources: ESRI; Florida Department of Environmental Protection  
This graphical representation is provided for informational purposes and should not be considered authoritative for navigational, engineering, legal, and other uses.

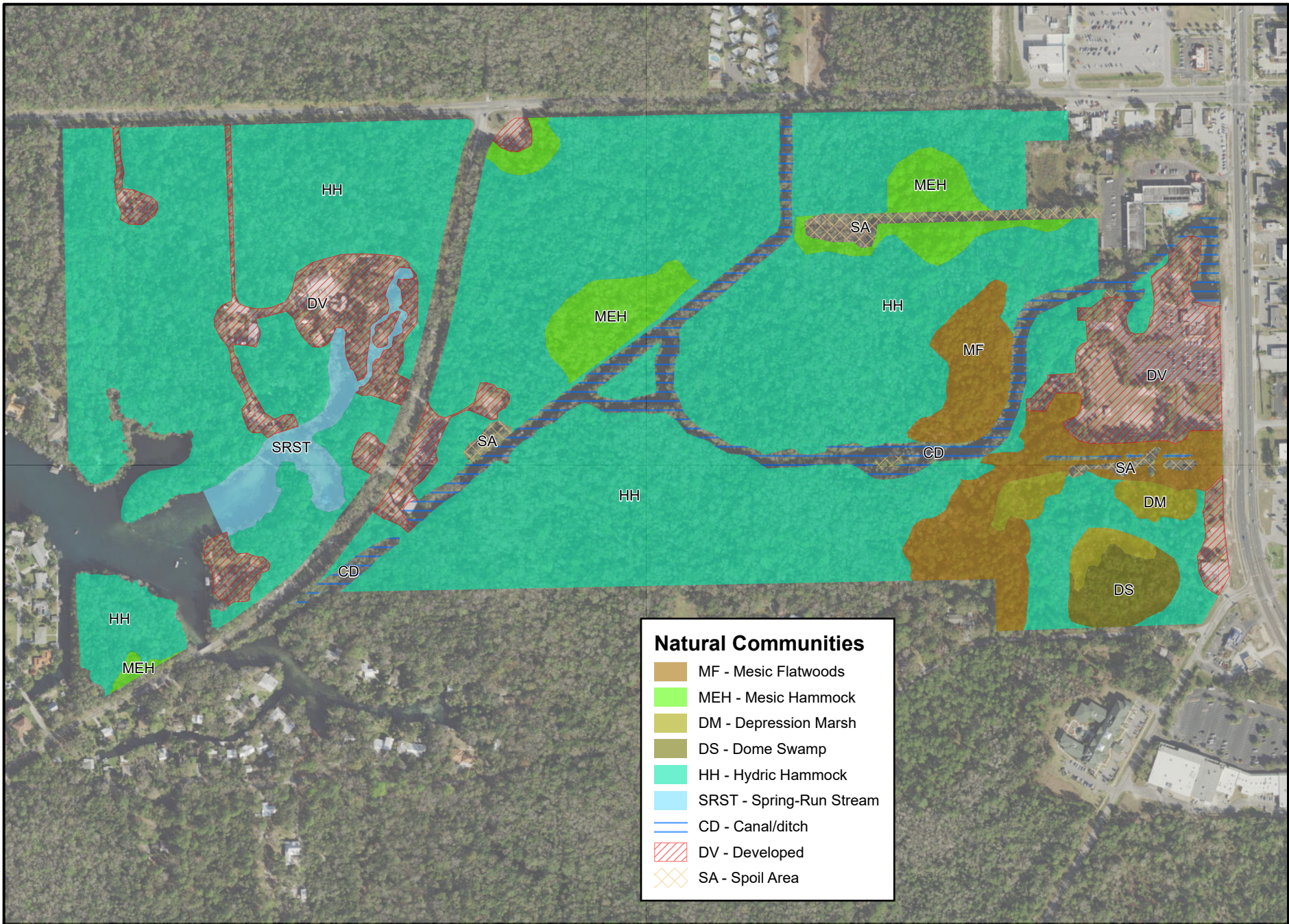

**Natural Communities**

- MF - Mesic Flatwoods
- MEH - Mesic Hammock
- DM - Depression Marsh
- DS - Dome Swamp
- HH - Hydric Hammock
- SRST - Spring-Run Stream
- CD - Canal/ditch
- DV - Developed
- SA - Spoil Area



**ELLIE SCHILLER HOMOSASSA SPRINGS WILDLIFE  
STATE PARK**  
Natural Communities - Desired Future Conditions

N

0      500      1,000

Feet

Sources: ESRI; Florida Department of Environmental Protection  
This graphical representation is provided for informational purposes and should not be considered authoritative for navigational, engineering, legal, and other uses.

C.R. C-490-A (West Halls River Rd.)

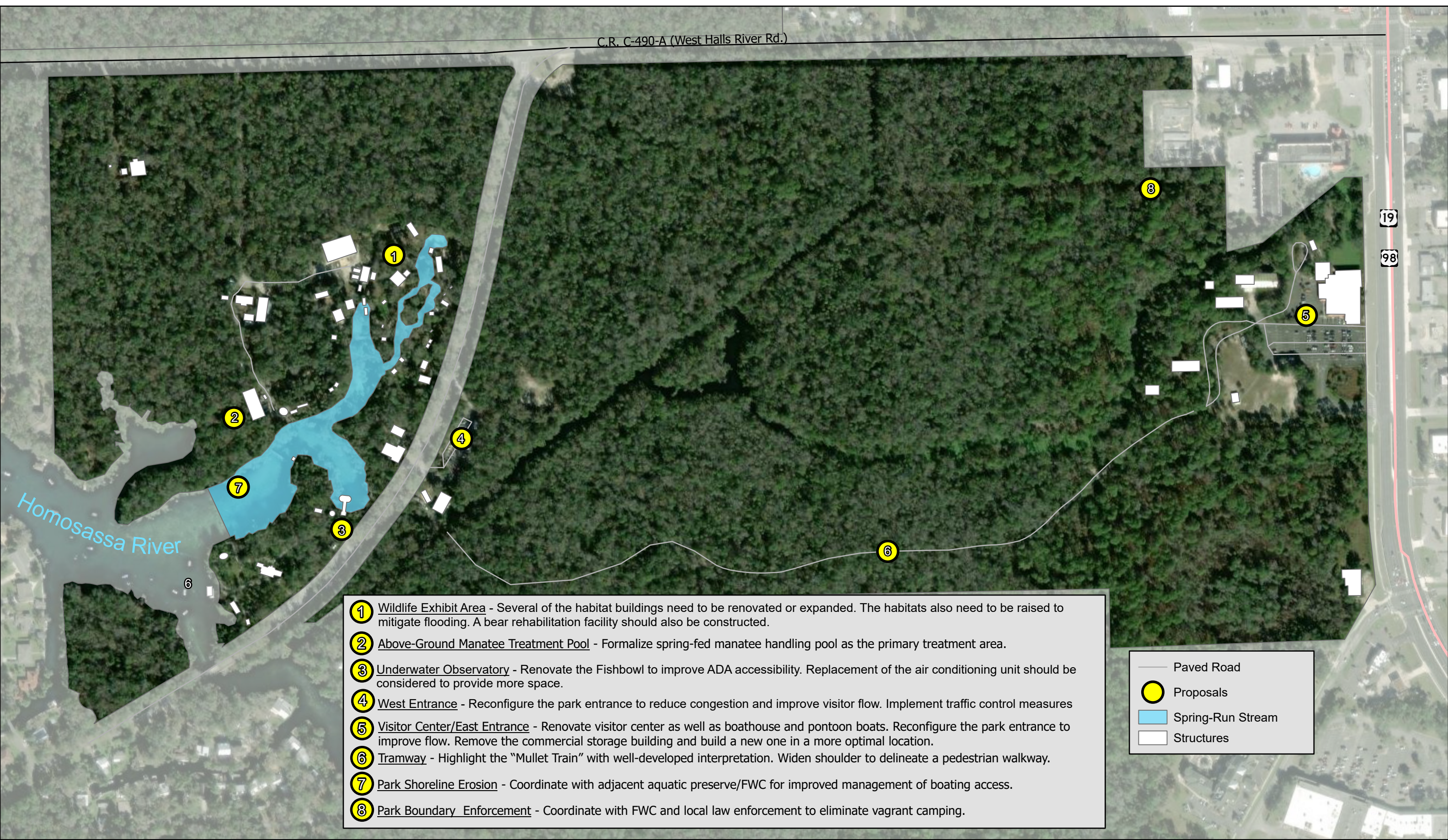

- ① **Wildlife Exhibit Area** - Several of the habitat buildings need to be renovated or expanded. The habitats also need to be raised to mitigate flooding. A bear rehabilitation facility should also be constructed.
- ② **Above-Ground Manatee Treatment Pool** - Formalize spring-fed manatee handling pool as the primary treatment area.
- ③ **Underwater Observatory** - Renovate the Fishbowl to improve ADA accessibility. Replacement of the air conditioning unit should be considered to provide more space.
- ④ **West Entrance** - Reconfigure the park entrance to reduce congestion and improve visitor flow. Implement traffic control measures
- ⑤ **Visitor Center/East Entrance** - Renovate visitor center as well as boathouse and pontoon boats. Reconfigure the park entrance to improve flow. Remove the commercial storage building and build a new one in a more optimal location.
- ⑥ **Tramway** - Highlight the "Mullet Train" with well-developed interpretation. Widen shoulder to delineate a pedestrian walkway.
- ⑦ **Park Shoreline Erosion** - Coordinate with adjacent aquatic preserve/FWC for improved management of boating access.
- ⑧ **Park Boundary Enforcement** - Coordinate with FWC and local law enforcement to eliminate vagrant camping.

— Paved Road

● Proposals

■ Spring-Run Stream

□ Structures



# Ellie Schiller Homosassa Springs Wildlife State Park

## Conceptual Land Use Plan

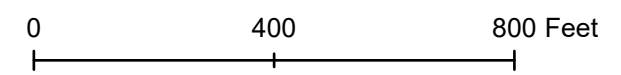

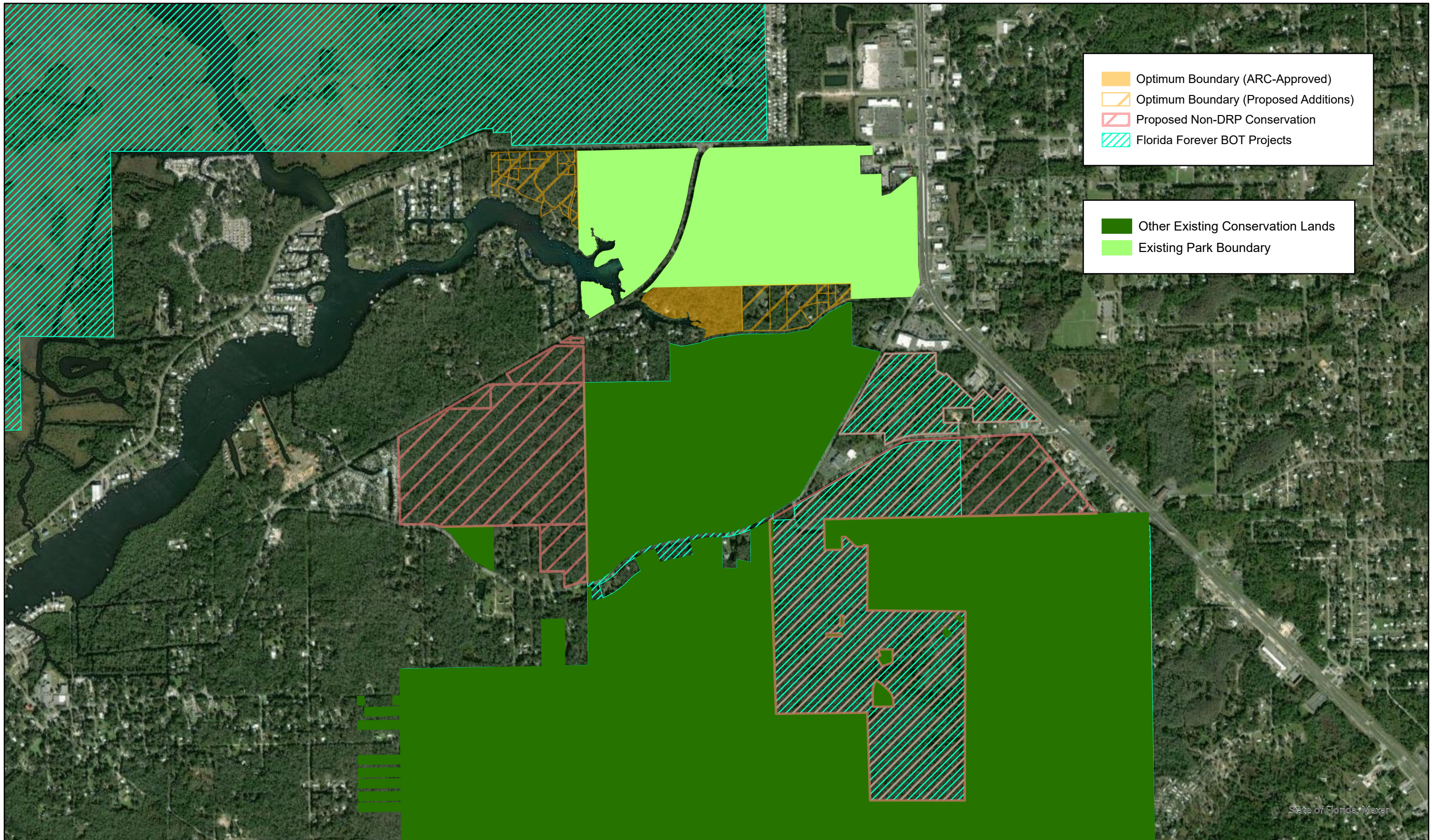

- Optimum Boundary (ARC-Approved)
- Optimum Boundary (Proposed Additions)
- Proposed Non-DRP Conservation
- Florida Forever BOT Projects

- Other Existing Conservation Lands
- Existing Park Boundary

State of Florida, Maxar



# Ellie Schiller Homosassa Springs Wildlife State Park

Optimum Boundary

