



Florida Department of Environmental Protection

Discharge Prevention and Response Certification

DPRC

Pollutant Discharge Act 62S-6

October 2017





Pollutant Discharge Act 62S-6

Certificates are issued to facilities that are defined as ***Terminal Facilities*** and meet the requirements of Chapter 62S-6.032, Florida Administrative Code, Pollutant Discharge Act.

Terminal Facility

- Structure, motor vehicle, pipeline or any equipment
- Capable of being used for pumping, storing, handling or transferring pollutants
- Over, under or across any waters





DPRC Inspections

A Discharge Prevention and Response Certificate (DPRC) requires the following items:

1. Review and verify information required under Section 376.065(2), Florida Statute.
2. Access to containment & cleanup equipment
3. Site specific discharge contingency plan
4. Be able to respond to a discharge with equipment in a minimum of four hours





Required Information

The following information is required to be submitted to the department under Section 376.065(2), Florida Statute.

- Fuel capacity of the facility
- Length of largest vessel docking or getting serviced
- List of all prevention, containment and removal equipment (vehicles, pumps, skimmers, booms, chemicals, communication devices) that the facility has access to
 - by ownership,
 - contract or
 - membership in an approved discharge cleanup organization
- Copy of the operation plan of the discharge cleanup organization (if applicable)



Containment Equipment

Each Terminal Facility is required to have enough containment boom to cover:

- 5 times** the length of the...
- largest docked vessel or
 - largest vessel being serviced

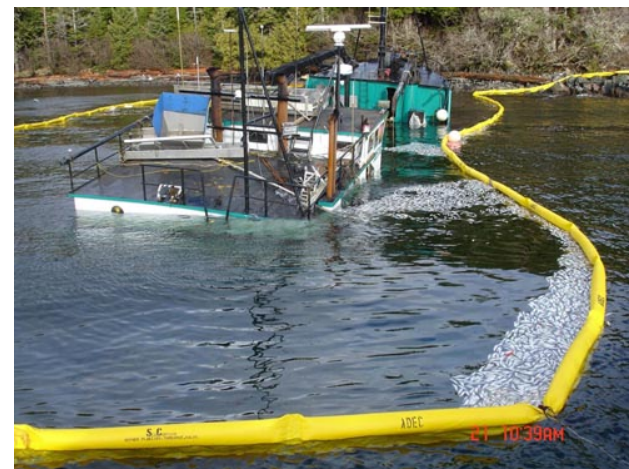

Spill Safety Reminder:

Gasoline
Dissipate



Diesel
Contain





Discharge Contingency Plan

Less than 10,000 gallons

Terminal Facility Discharge Contingency Plan
Facilities Less than 10,000 gallons

A terminal facility can submit information to the Department in order to obtain a Discharge Prevention and Response Certificate (DPRC) under Section 376.005 F.S. A terminal facility contingency plan is defined in Chapter 625-6.033 F.A.C. The information provided below should fulfill the requirements for facilities with less than 10,000 gallons of pollutants on site.

I. FACILITY INFORMATION

Facility Name: _____
Facility Address: _____
City, State, Zip: _____
Facility Phone Number: _____
Radio Frequencies Used: _____ Facility ID: _____
Hours of Operation: _____

Pollutant Storage Capacity:

# of Tanks	Pollutant Type	Diesel (gallons)	Heavy Oil (gallons)	Lube Oil (gallons)	Waste Oil (gallons)	Other (gallons)	All Pollutants Total Gallons
	Aboveground tanks						
	Underground tanks						
	Non DEP regulated tanks						
	TOTAL CAPACITY						

Types of Transfers: _____

Description of Docks/Wharves:

# of Slips	# of Docks or Piers	Square Footage

Largest Vessel Information:

Length (feet)	Width (feet)	Fuel Capacity (gallons)

II. ORGANIZATION

OWNER

Name: _____
Address: _____
Phone Number: _____

OPERATOR

Name: _____
Address: _____
Phone Number: _____
Email: _____

Discharge Contingency Plan
Facility less than 10,000 gallons
Page 2 of 2

FACILITY MANAGER

Name: _____
Address: _____
Phone Number: _____
Email: _____

OTHER CONTACT IN CHARGE

Name: _____
Address: _____
Phone Number: _____
Email: _____

III. NOTIFICATION

	Phone Number	Radio Frequency	Other
U.S. Coast Guard - National Response Center	800-424-8802		http://www.nrc.uscg.mil
State Watch Office (FDEP)	800-320-0519		850-413-9911
Local Emergency Response			

IV. RESPONSE TO A DISCHARGE

Containment / Cleanup Equipment	Equipment	Location

(requires a boom or no less than 6 times the length of your longest vessel)

Directions for Boom Deployment (within 1 hour of discovery of discharge): _____

Local Cleanup Contractors or Equipment Sources:

Name	Phone Number



Discharge Contingency Plan

Greater than 10,000 gallons

Terminal Facility Discharge Contingency Plan
Facilities greater than 10,000 gallons

A terminal facility is required to submit information to the Department in order to obtain a Discharge Prevention and Response Certificate (DPRC) under Section 375.001 F.S. A terminal facility contingency plan is defined in Chapter 62B-030 F.A.C. The information provided below should hold the requirements of these regulations for facilities with more than 10,000 gallons of pollutants on site.

I. FACILITY INFORMATION

Facility Name: _____
Facility Address: _____
City, State, Zip: _____
Latitude / Longitude: _____ Storage Tank Facility ID: _____
Facility Phone Number: _____
Radio Frequencies Used: _____
Hours of Operation: _____

Pollutant Storage Capacity:

# of Tanks	Pollutant Type	Class	Heavy Oil (150000)	Light Oil (100000)	Water Oil (50000)	Other (50000)	All Pollutants Total (Gallons)
	Aboveground tanks						
	Underground tanks						
	Non DEP regulated tanks						
TOTAL CAPACITY							

Types of Transfer:

Description of Docks/Wharves:

# of Docks	# of Docks or Piers	Square Footage

Largest Vessel Information:

Length (feet)	Width (feet)	Fuel Capacity (gallons)

Hydrography:

Tides (height & frequency)
Currents (speed & direction)
Water depths (range)
Shoals/banks
Adjacent structures

III. NOTIFICATION
Describe procedure for discharge notification.

Notification schedule: (Facility Management, Cleanup Contractors, Local/State/other Emergency Response)

Name	Position	Phone Number
1.		
2.		
3.		
4.		

U.S. Coast Guard: 800-474-6803
National Response Center: 800-474-6803
State Watch Office (FDEP): 800-320-0519
Local Emergency Response: _____

IV. RESPONSE TO A DISCHARGE
Containment/Cleanup Equipment

Equipment	Location

Instructions for Boom Deployment within 1 hour of discovery of discharge:

Do you have an agreement or contract for discharge response and/or removal? _____ Phone Number: _____

Contractor Contact Name: _____

Local Cleanup Contractors or Equipment Sources:

Name

Seasonal Weather:

Winter	Spring	Summer	Fall
Wind Direction & Speeds			
Air Temperatures			
Water Temperatures			
Potential Visibility Problem			

V. DISCHARGE ACTION

OWNER

Name: _____
Address: _____
Phone Number: _____
Email: _____

OPERATOR

Name: _____
Address: _____
Phone Number: _____
Email: _____

FACILITY MANAGER

Name: _____
Address: _____
Phone Number: _____
Email: _____

OTHER CONTACT IN CHARGE

Name: _____
Address: _____
Phone Number: _____
Email: _____

SPILL RESPONSE OFFICER

Name: _____ Title: _____
Duties: _____
Training: _____

DISCHARGE RESPONSE TEAM

Name	Position	Date Training Refreshed or Reviewed

VI. DISCHARGE MITIGATION
DRAWING

Provide piping and tank diagrams showing the locations of discharge. Use another sheet of paper if needed.

DESCRIBE: the measures taken to Stop, Control, Mitigate and Contain the discharged pollutant.

VII. PROTECTION OF SENSITIVE OR CRITICAL LOCATIONS
IDENTIFY the nearby sensitive or critical locations that may be impacted by a potential discharge, such as marshes, wetlands, power plants, parks.

Location	Contact Person	Phone Number	Distance from Facility

VIII. RECOVERY AND DISPOSAL

Available Spill Recovery Equipment: _____

Impoundment Locations: _____

Staging Temporary Storage Area for Recovered Pollutants: _____

Potential Waste Disposal Facilities or Sites for Permanent Waste Disposal of Recovered Pollutants:

Location	Phone Number
1.	
2.	
3.	
4.	
5.	



- [illegible]

[illegible]



Storage Tank Program Contacts

*Any questions or to schedule a DPRRC visit,
just call or send us an email.*

Mark Gillman

(850)595-0586

Mark.Gillman@dep.state.fl.us

Susan Bristol

(850)595-0570

Susan.Bristol@dep.state.fl.us

Sara Merritt

(850)595-0589

Sara.Merritt@dep.state.fl.us