

**SURROUNDING LAND COVER**

- Forests
- Wetlands
- Agriculture
- Silviculture

**PARK FEATURES**

- Park Boundary
- Structures
- Paved Park Roads
- Stabilized Park Roads
- Unstabilized Park Roads
- Hiking/Biking Trails
- Hiking Trails
- Campsites



**O'LENO STATE PARK**  
**ALACHUA/COLUMBIA COUNTY, FLORIDA**

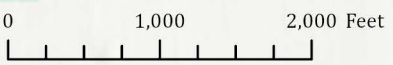

To High Springs

To Lake City

41

441

75

RIVER RISE PRESERVE STATE PARK

O'LENO NATURAL BRIDGE  
 (Santa Fe Trace)

Santa Fe River

Santa Fe River

River Sink

Ogden Pond

BIBLE CAMP ST

DOGWOOD CAMPGROUND

MAGNOLIA CAMPGROUND

OLD BELLAMY ROAD ENTRANCE

MAIN ENTRANCE

Entrance Station

Barn

Truck Shelter

Residence

SUPPORT AREA

Cabins

Primitive Group Camps

Portable Restroom

Boat Ramp

Fishing Trail

Limestone Trail

Magnolia Trail

Dogwood Trail

River Trail

Parents Branch Trail

Wire Road Trail

HARDWOOD

WOODLAND

FOREST

SCRUBBY FLATWOODS

SANDHILL

MESIC HAMMOCK

MESIC

MESIC

MESIC

SANDHILL

BOTTOMLAND FOREST

FOREST

HAMMOCK

ALLUVIAL

FOREST

UPLAND HARDWOOD FOREST

MESIC HAMMOCK

SCRUBBY FLATWOODS

UPLAND PINE

DEPRESSION MARSH

ALLUVIAL FOREST

FLOODPLAIN SWAMP

SCRUBBY FLATWOODS

SANDHILL

UPLAND PINE

UPLAND PINE

UPLAND HARDWOOD FOREST

UPLAND PINE

UPLAND PINE

UPLAND PINE

UPLAND PINE

UPLAND PINE

UPLAND PINE

UPLAND PINE

UPLAND PINE

UPLAND PINE

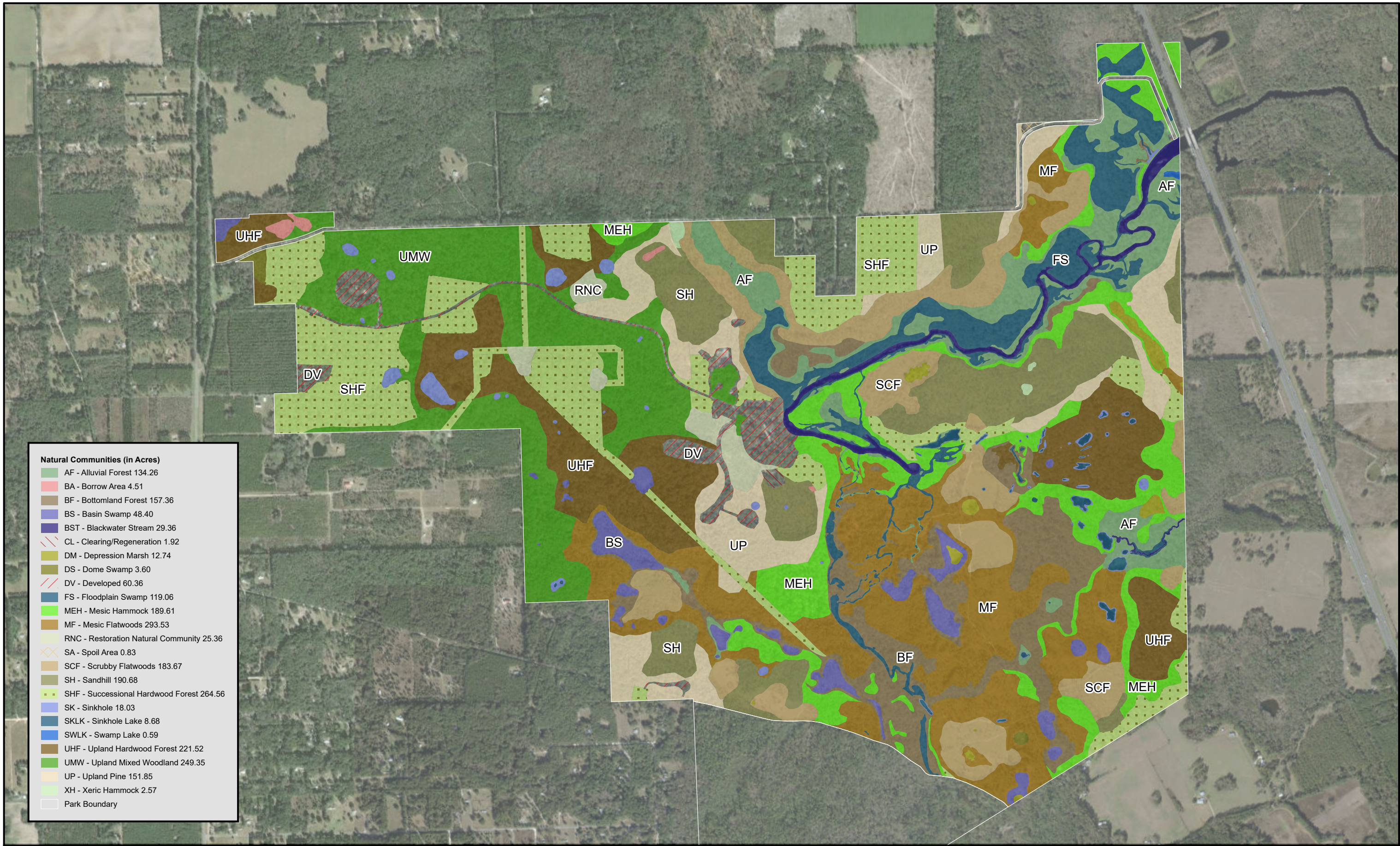

O'LENO STATE PARK  
Natural Communities - Existing Conditions

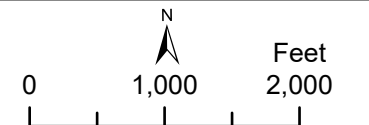



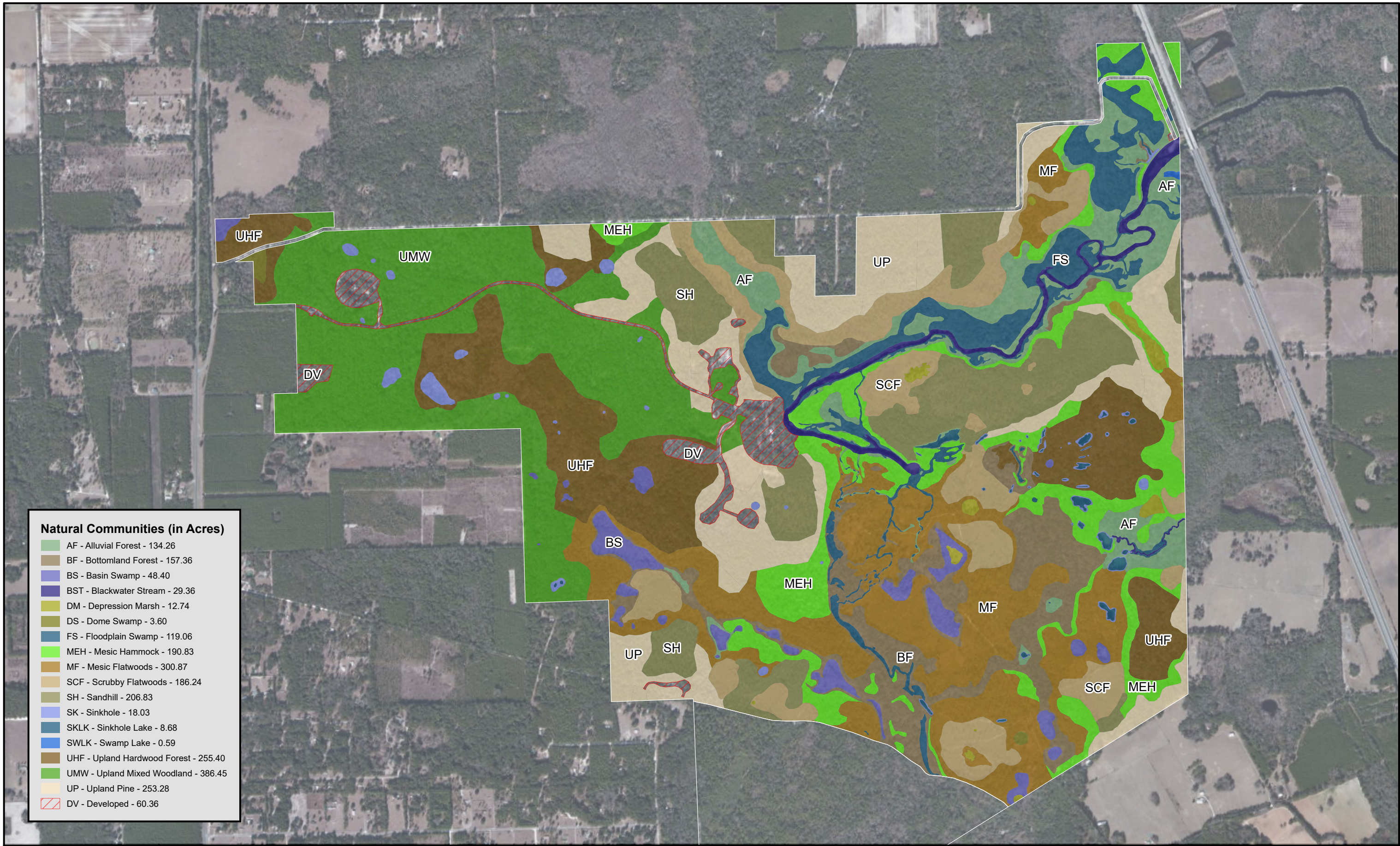



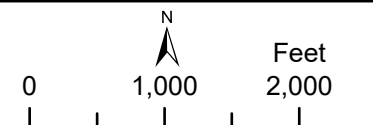

Sources: ESRI; Florida Department of Environmental Protection  
This graphical representation is provided for informational purposes and should not be considered authoritative for navigational, engineering, legal, and other uses.



O'LENO STATE PARK  
Natural Communities - Desired Future Conditions



Sources: ESRI; Florida Department of Environmental Protection  
This graphical representation is provided for informational purposes and should not be considered authoritative for navigational, engineering, legal, and other uses.

-  Proposals
-  Trails
-  Park Road Paved
-  Walkways
-  Camping Sites
-  Structures
-  Parking Lots
-  Santa Fe River

41

Bible Camp Road

75

- 1** Campground (Dogwood and Magnolia) - Upgrade utilities at each site and bathhouses and stabilize road loops within both campgrounds (1a and 1b).
- 2** Support Area- Reorganize support area and consolidate buildings into two large shop buildings. Develop volunteer village and add three pole barns.
- 3** Santa Fe Day Use Area - Maintain suspension bridge as needed, along with all CCC era structures.
- 4** Parkwide Trail System- Improve wayfinding and interpretation along all park trails. Replace all boardwalks as needed.
- 5** Group Cabin Complex - Add exterior lighting near cabins. Renovate bathhouse, dining hall, and craft building, along with other structures as needed.
- 6** Bible Camp Road- Coordinate road and boat ramp improvements with Columbia County
- 7** Old Bellamy Road Trailhead- Improve interpretation and wayfinding at trailhead with new panels.

Bellamy Road

River Rise Preserve  
State Park

State of Florida, Maxar







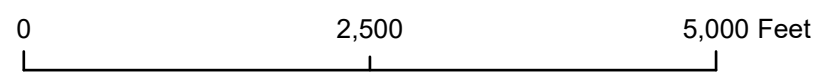

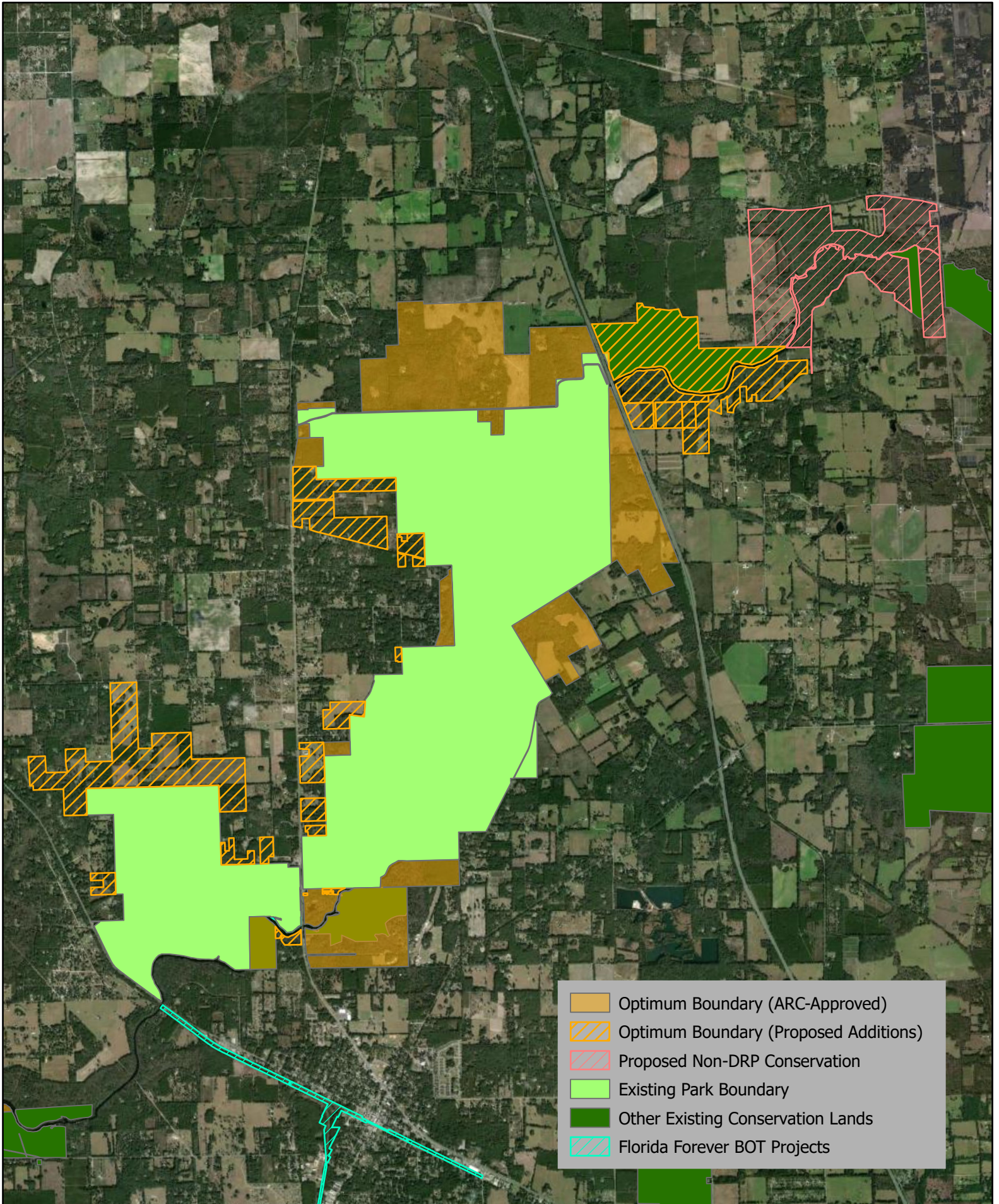
# O'Leno State Park

Conceptual Land Use Plan 1 of 2





-  Optimum Boundary (ARC-Approved)
-  Optimum Boundary (Proposed Additions)
-  Proposed Non-DRP Conservation
-  Existing Park Boundary
-  Other Existing Conservation Lands
-  Florida Forever BOT Projects



**O'Leno State Park**  
**River Rise Preserve State Park**  
 Optimum Boundary

0 1 2 Miles

