

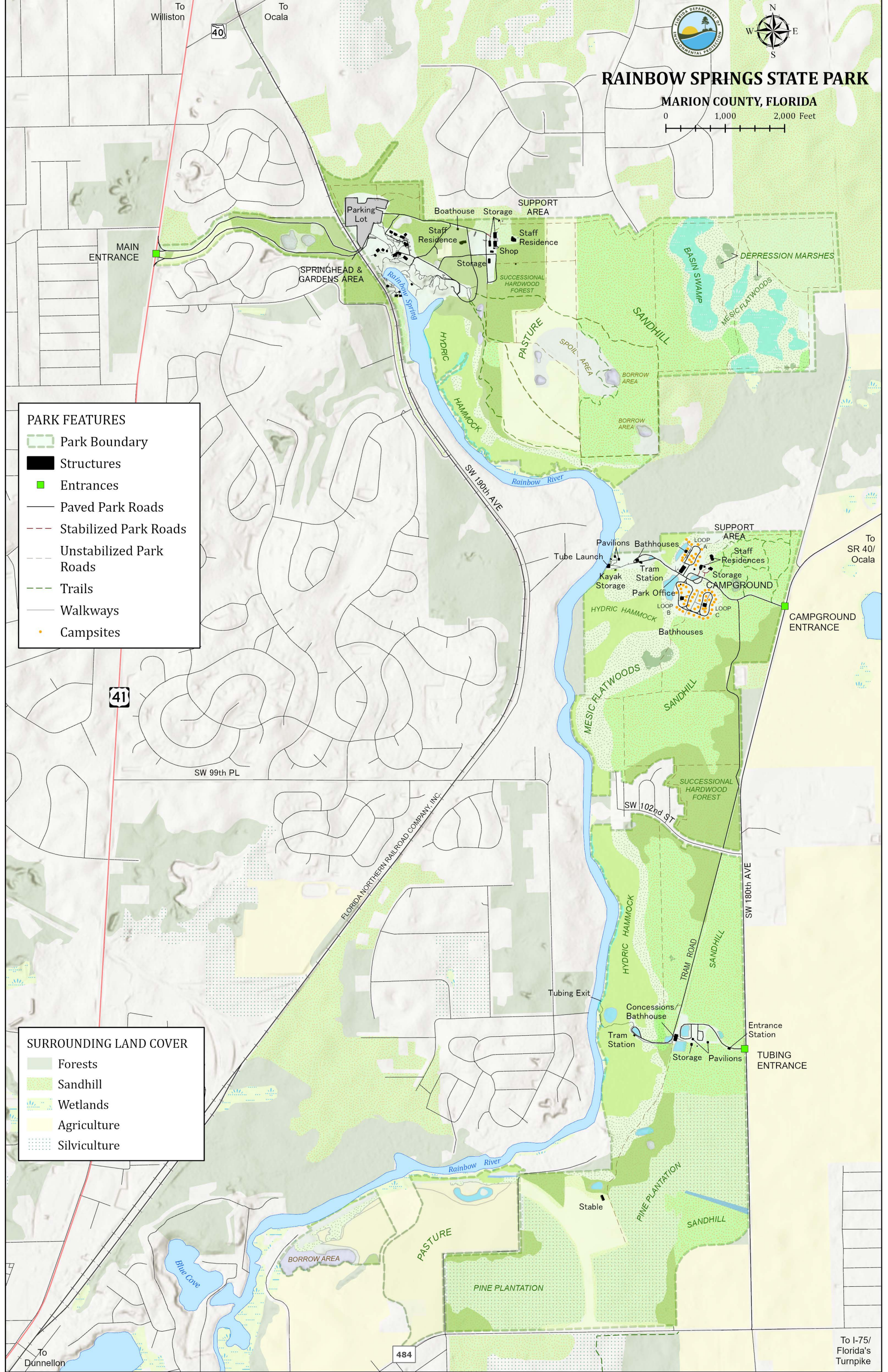

RAINBOW SPRINGS STATE PARK

MARION COUNTY, FLORIDA

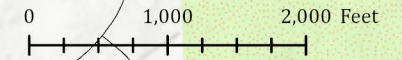

PARK FEATURES

- Park Boundary
- Structures
- Entrances
- Paved Park Roads
- Stabilized Park Roads
- Unstabilized Park Roads
- Trails
- Walkways
- Campsites

SURROUNDING LAND COVER

- Forests
- Sandhill
- Wetlands
- Agriculture
- Silviculture

To Williston

To Ocala

40

MAIN ENTRANCE

SPRINGHEAD & GARDENS AREA

Parking Lot

Boathouse

Storage

SUPPORT AREA

Staff Residence

Staff Residence

Shop

Storage

SUCCESSIONAL HARDWOOD FOREST

HYDRIC HAMMOCK

PASTURE

SPOIL AREA

BORROW AREA

SANDHILL

BORROW AREA

BASIN SWAMP

DEPRESSION MARSHES

MESIC FLATWOODS

Rainbow Spring

Rainbow River

SW 19th AVE

41

SW 99th PL

FLORIDA NORTHERN RAILROAD COMPANY, INC.

Pavilions

Bathhouses

Tube Launch

Kayak Storage

Tram Station

Park Office

HYDRIC HAMMOCK

MESIC FLATWOODS

SANDHILL

SUPPORT AREA

Staff Residences

Storage

CAMPGROUND

CAMPGROUND ENTRANCE

To SR 40/Ocala

SW 102nd ST

SUCCESSIONAL HARDWOOD FOREST

SW 180th AVE

Tubing Exit

Concessions Bathhouse

Tram Station

Storage

Pavilions

Entrance Station

TUBING ENTRANCE

Stable

PASTURE

PINE PLANTATION

PINE PLANTATION

SANDHILL

Blue Cove

BORROW AREA

484

To Dunnellon

To I-75/Florida's Turnpike

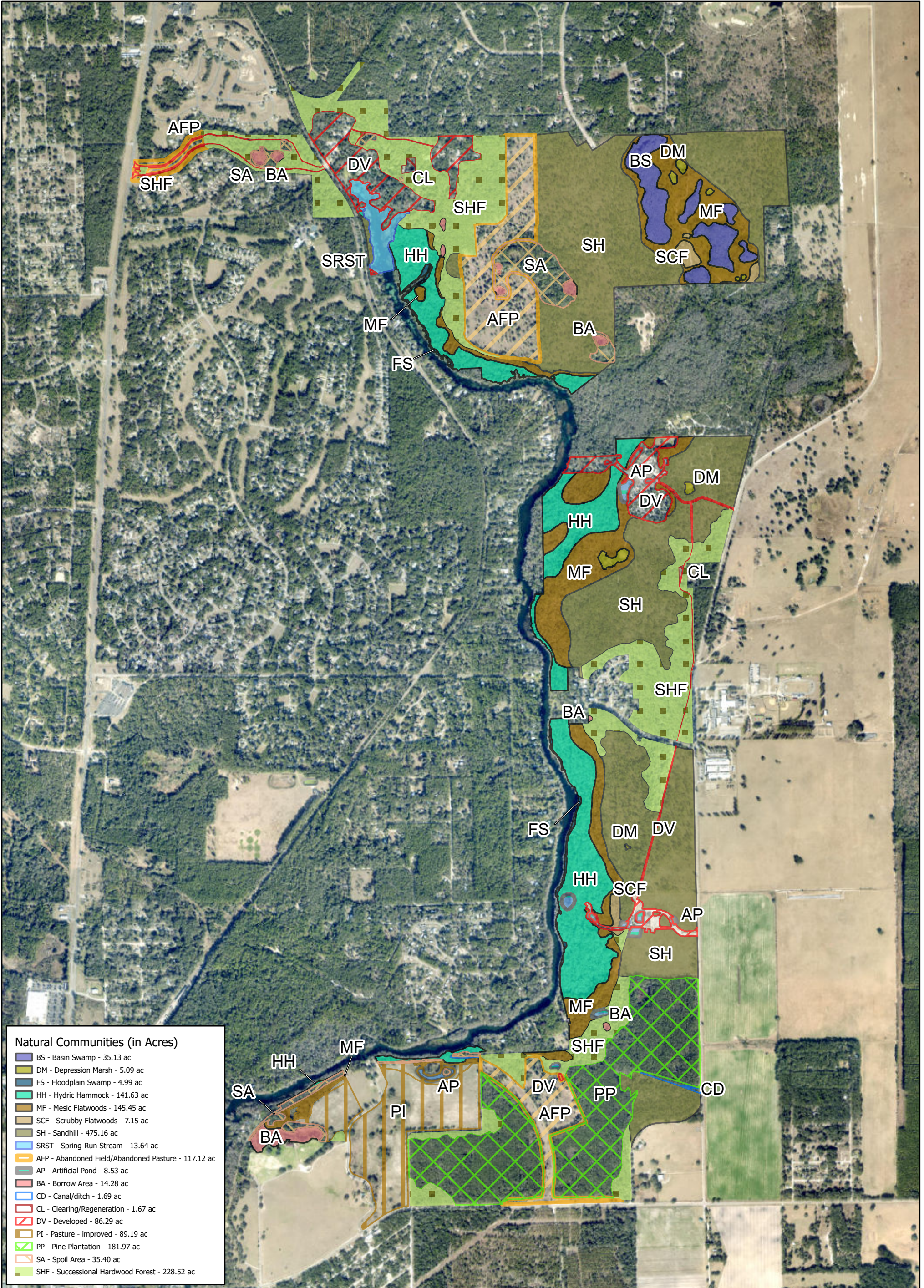

RAINBOW SPRINGS STATE PARK
Natural Communities - Existing Conditions



This graphical representation is provided for informational purposes and should not be considered authoritative for navigational, engineering, legal, and other uses.

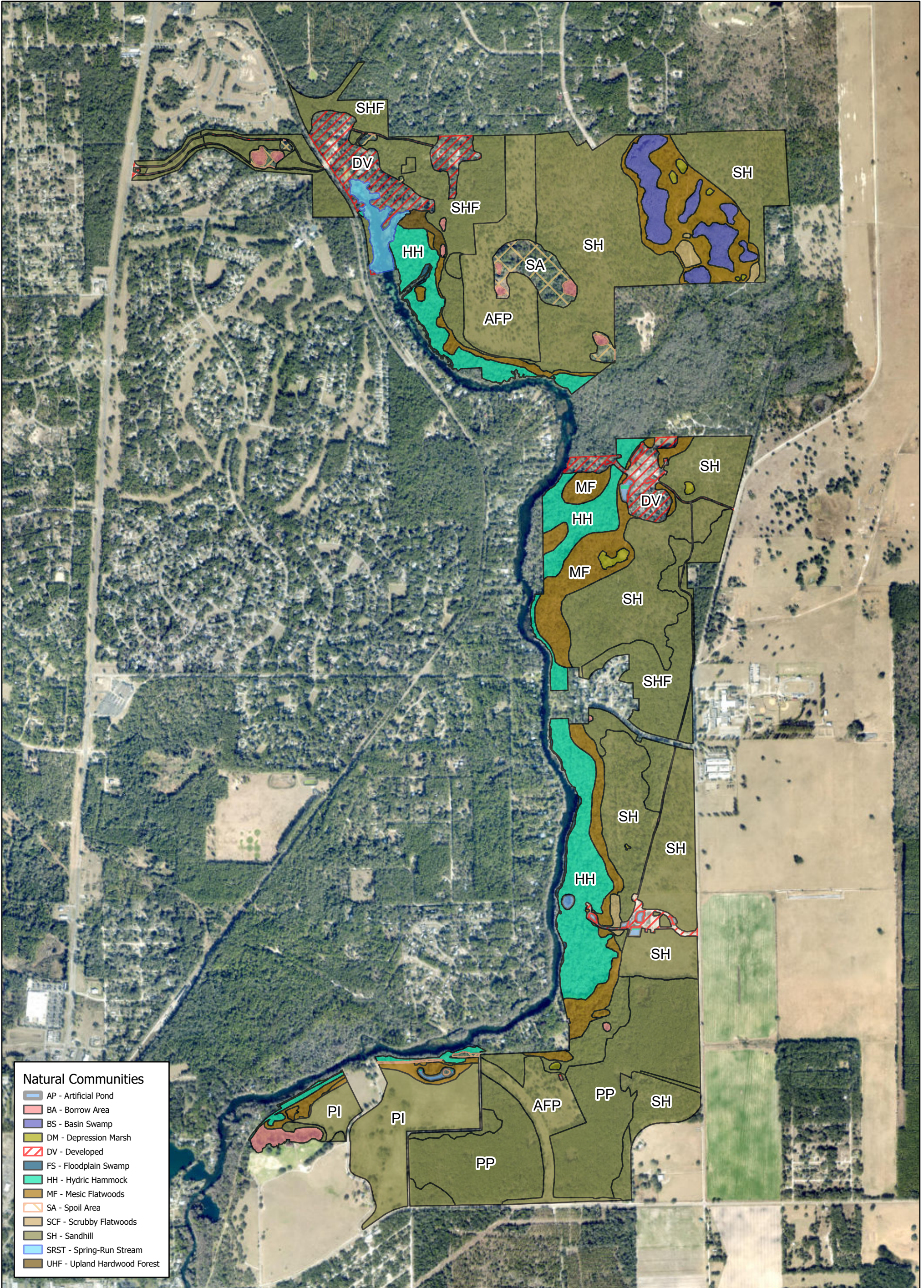

- Natural Communities**
- AP - Artificial Pond
 - BA - Borrow Area
 - BS - Basin Swamp
 - DM - Depression Marsh
 - DV - Developed
 - FS - Floodplain Swamp
 - HH - Hydric Hammock
 - MF - Mesic Flatwoods
 - SA - Spoil Area
 - SCF - Scrubby Flatwoods
 - SH - Sandhill
 - SRST - Spring-Run Stream
 - UHF - Upland Hardwood Forest





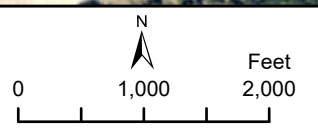



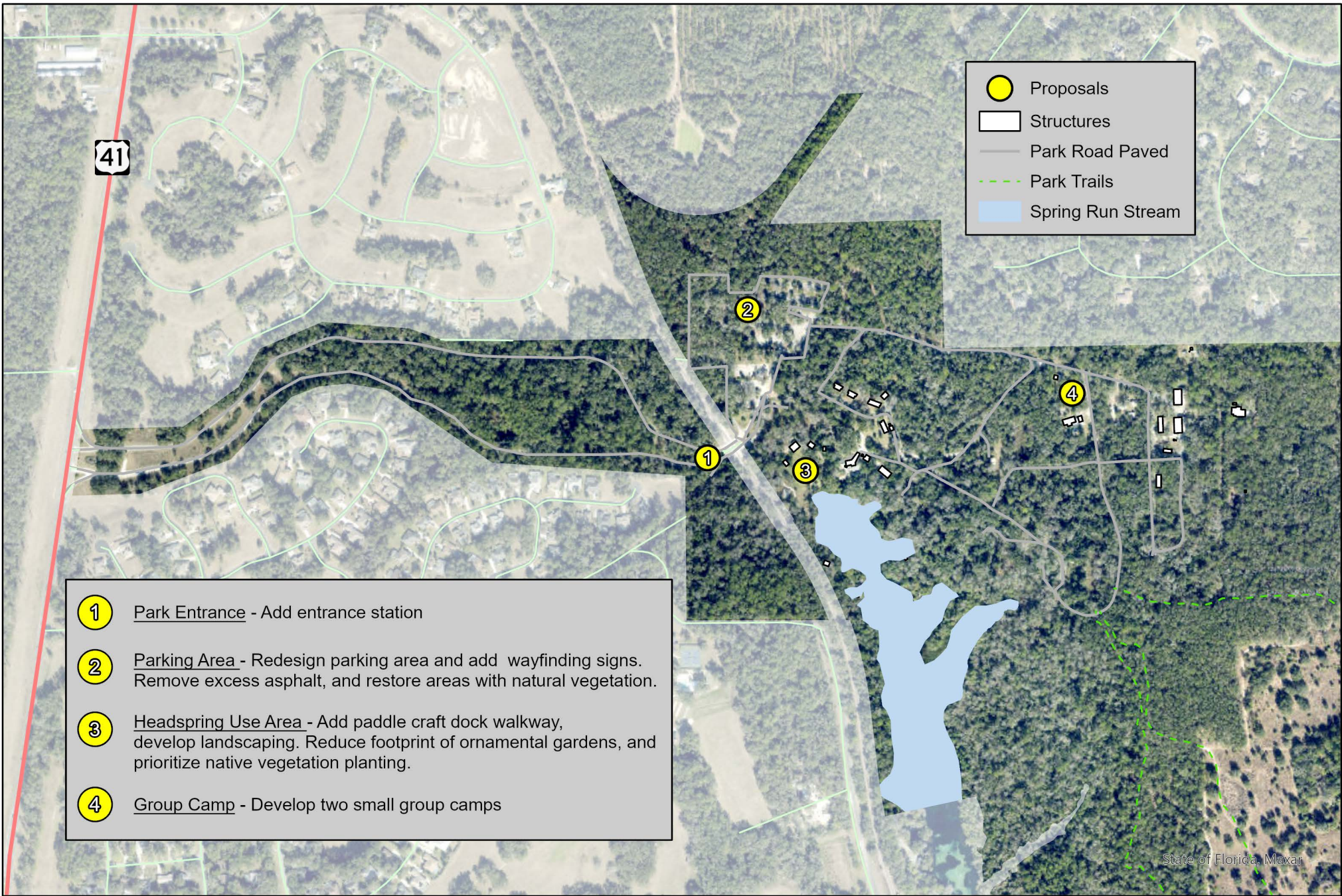

RAINBOW SPRINGS STATE PARK
Natural Communities - Desired Future Conditions



This graphical representation is provided for informational purposes and should not be considered authoritative for navigational, engineering, legal, and other uses.



-  Proposals
-  Structures
-  Park Road Paved
-  Park Trails
-  Spring Run Stream

-  **1** Park Entrance - Add entrance station
-  **2** Parking Area - Redesign parking area and add wayfinding signs. Remove excess asphalt, and restore areas with natural vegetation.
-  **3** Headspring Use Area - Add paddle craft dock walkway, develop landscaping. Reduce footprint of ornamental gardens, and prioritize native vegetation planting.
-  **4** Group Camp - Develop two small group camps









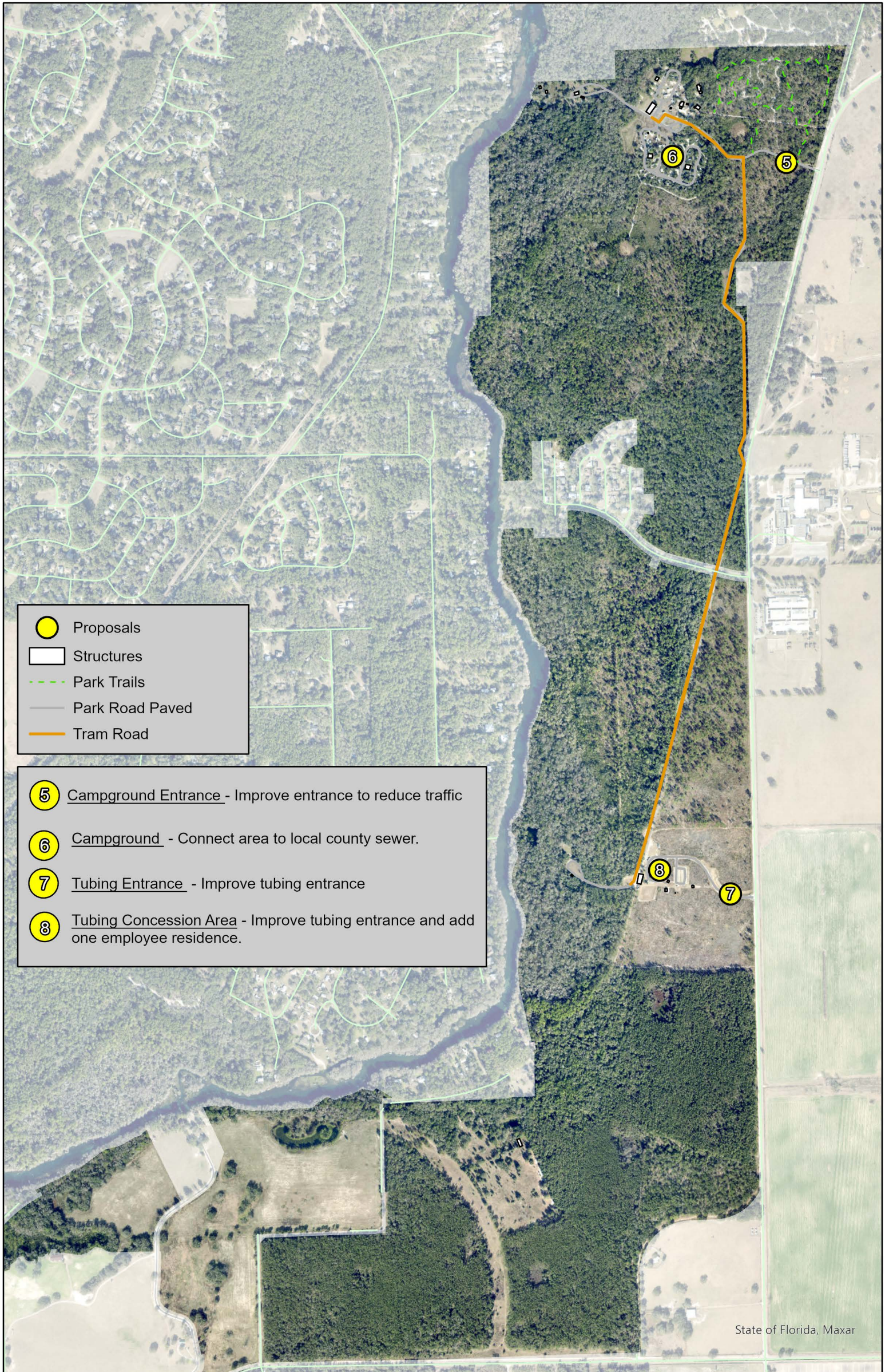

Rainbow Springs State Park - North Tract

Conceptual Land Use Plan





-  Proposals
-  Structures
-  Park Trails
-  Park Road Paved
-  Tram Road

-  5 Campground Entrance - Improve entrance to reduce traffic
-  6 Campground - Connect area to local county sewer.
-  7 Tubing Entrance - Improve tubing entrance
-  8 Tubing Concession Area - Improve tubing entrance and add one employee residence.

State of Florida, Maxar



Rainbow Springs State Park - South Tract

Conceptual Land Use Plan

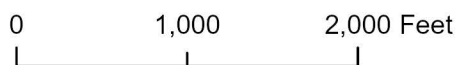

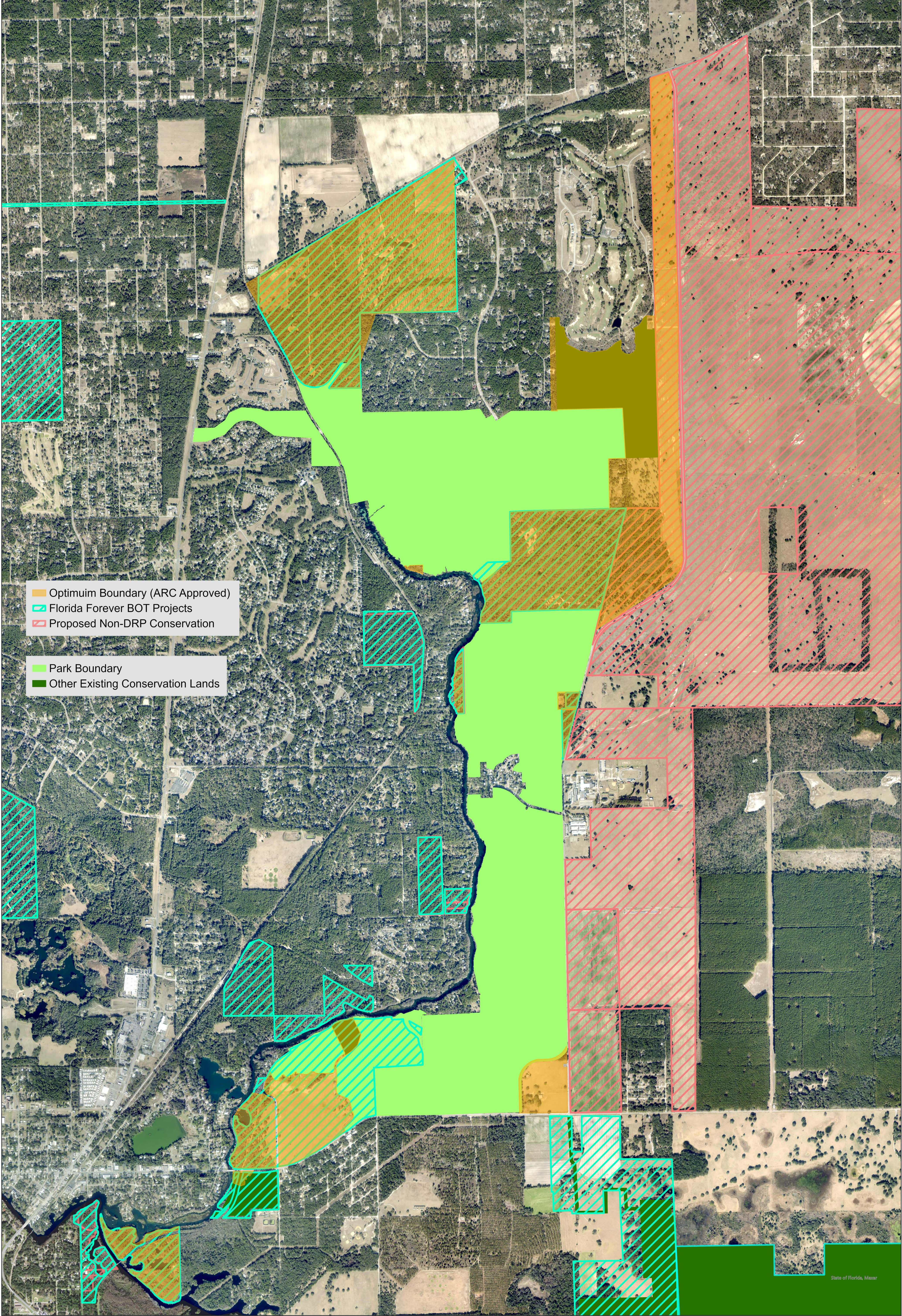

Optimum Boundary (ARC Approved)
Florida Forever BOT Projects
Proposed Non-DRP Conservation

Park Boundary
Other Existing Conservation Lands



Rainbow Springs State Park

Optimum Boundary Map

0 0.5 1 Miles

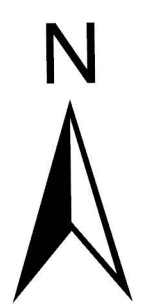

State of Florida, Mazar