



STATUS NETWORK RECONNAISSANCE

Lana Kolonay

Division of Environmental Assessment and Restoration
Florida Department of Environmental Protection

Tallahassee, FL | November 4, 2025



TOPICS

- Introduction.
- Process Steps.
- Exclusions.
- Documentation.
- Public Interaction.



INTRODUCTION

Status Network Reconnaissance



WATERSHED MONITORING INFORMATION CENTER

- Status Network Reconnaissance Manual.
 - Provides more detail than can be presented today.
 - Please review and become familiar with the manual.
- Review the Status Network Reconnaissance Manual.
 - Updated in April 2024.

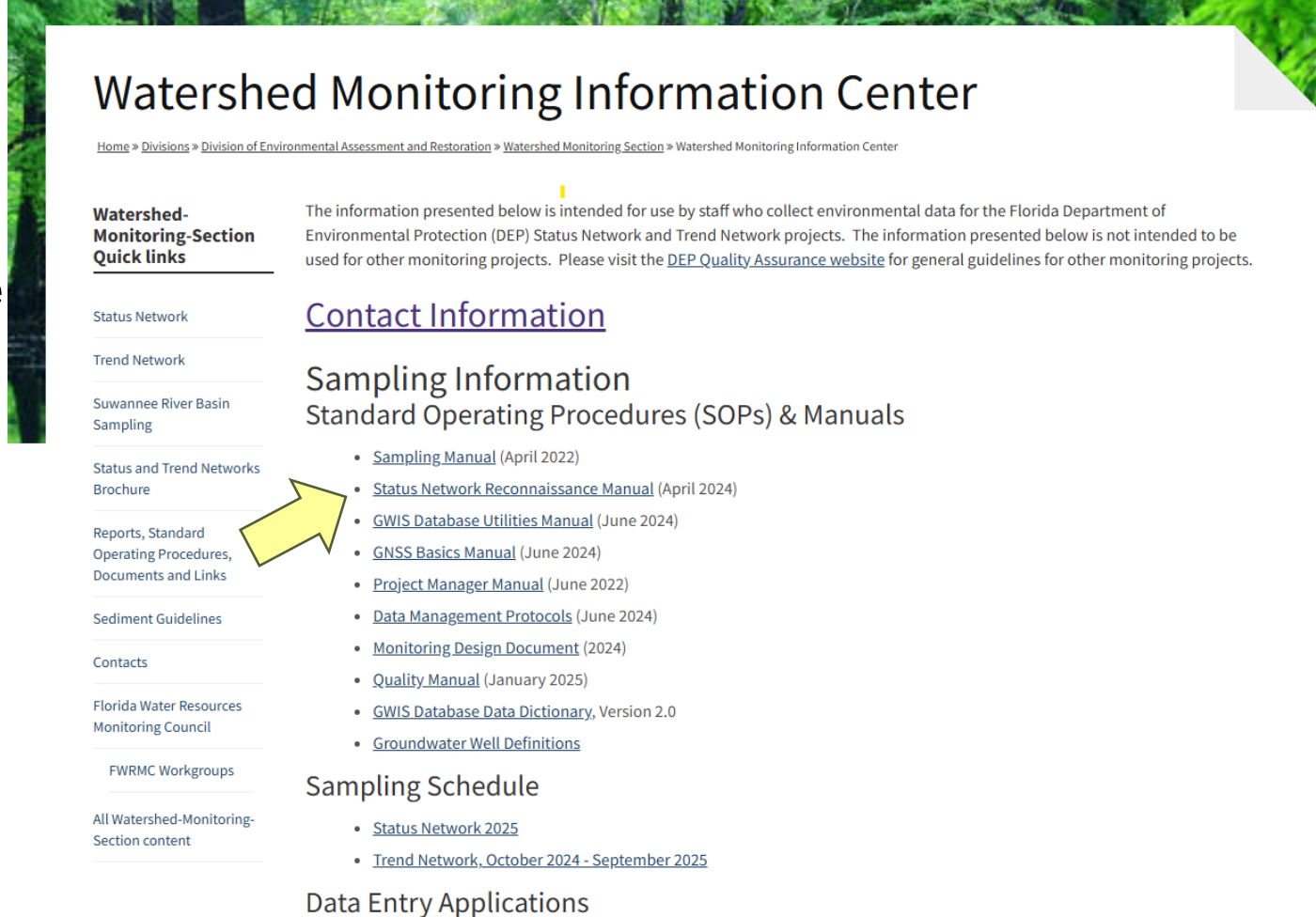
A screenshot of the Watershed Monitoring Information Center website. The page has a green header with the title "Watershed Monitoring Information Center". Below the header is a breadcrumb trail: "Home » Divisions » Division of Environmental Assessment and Restoration » Watershed Monitoring Section » Watershed Monitoring Information Center". The main content area is divided into two columns. The left column contains a "Watershed-Monitoring-Section Quick links" menu with items: "Status Network", "Trend Network", "Suwannee River Basin Sampling", "Status and Trend Networks Brochure", "Reports, Standard Operating Procedures, Documents and Links", "Sediment Guidelines", "Contacts", "Florida Water Resources Monitoring Council", "FWRMC Workgroups", and "All Watershed-Monitoring-Section content". A yellow arrow points from the "Reports, Standard Operating Procedures, Documents and Links" item to the "Sampling Information" section. The right column contains a paragraph of introductory text, a "Contact Information" section, a "Sampling Information" section with a list of manuals and documents, a "Sampling Schedule" section with a list of reports, and a "Data Entry Applications" section.

Watershed Monitoring Information Center

[Home](#) » [Divisions](#) » [Division of Environmental Assessment and Restoration](#) » [Watershed Monitoring Section](#) » Watershed Monitoring Information Center

Watershed-Monitoring-Section Quick links

- Status Network
- Trend Network
- Suwannee River Basin Sampling
- Status and Trend Networks Brochure
- Reports, Standard Operating Procedures, Documents and Links
- Sediment Guidelines
- Contacts
- Florida Water Resources Monitoring Council
- FWRMC Workgroups
- All Watershed-Monitoring-Section content

The information presented below is intended for use by staff who collect environmental data for the Florida Department of Environmental Protection (DEP) Status Network and Trend Network projects. The information presented below is not intended to be used for other monitoring projects. Please visit the [DEP Quality Assurance website](#) for general guidelines for other monitoring projects.

Contact Information

Sampling Information
Standard Operating Procedures (SOPs) & Manuals

- [Sampling Manual](#) (April 2022)
- [Status Network Reconnaissance Manual](#) (April 2024)
- [GWIS Database Utilities Manual](#) (June 2024)
- [GNSS Basics Manual](#) (June 2024)
- [Project Manager Manual](#) (June 2022)
- [Data Management Protocols](#) (June 2024)
- [Monitoring Design Document](#) (2024)
- [Quality Manual](#) (January 2025)
- [GWIS Database Data Dictionary](#), Version 2.0
- [Groundwater Well Definitions](#)

Sampling Schedule

- [Status Network 2025](#)
- [Trend Network, October 2024 - September 2025](#)

Data Entry Applications

<https://floridadep.gov/dear/watershed-monitoring-section/content/watershed-monitoring-information-center>



THE RECONNAISSANCE PROCESS

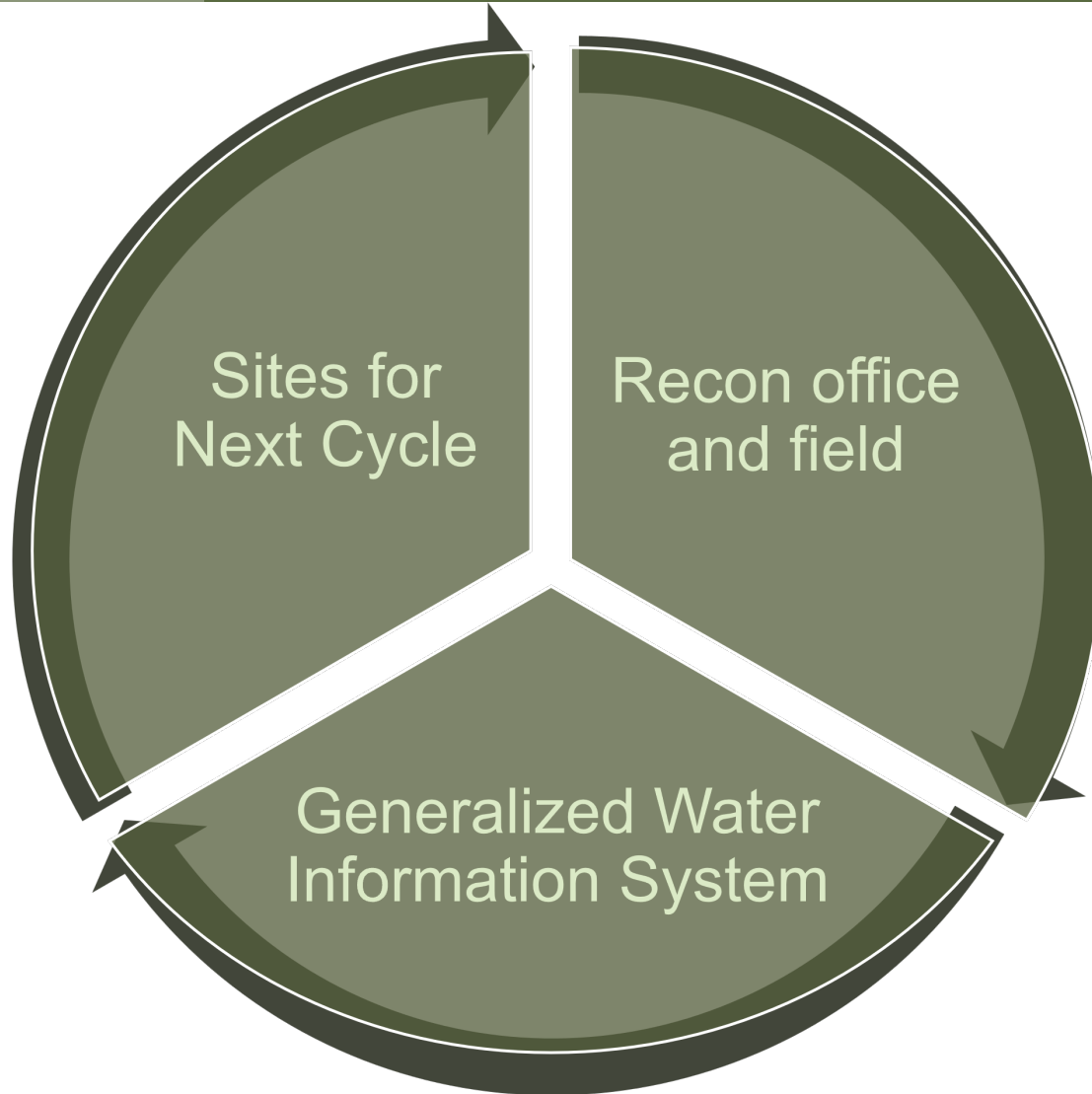

Why conduct Reconnaissance (Recon)?

- Verify the correct resource is sampled.
- Ensure sampling can be performed safely.
- Assist resource analysts in improving coverage.



STATUS FLOWING WATERS COVERAGE





STATUS LAKES COVERAGE

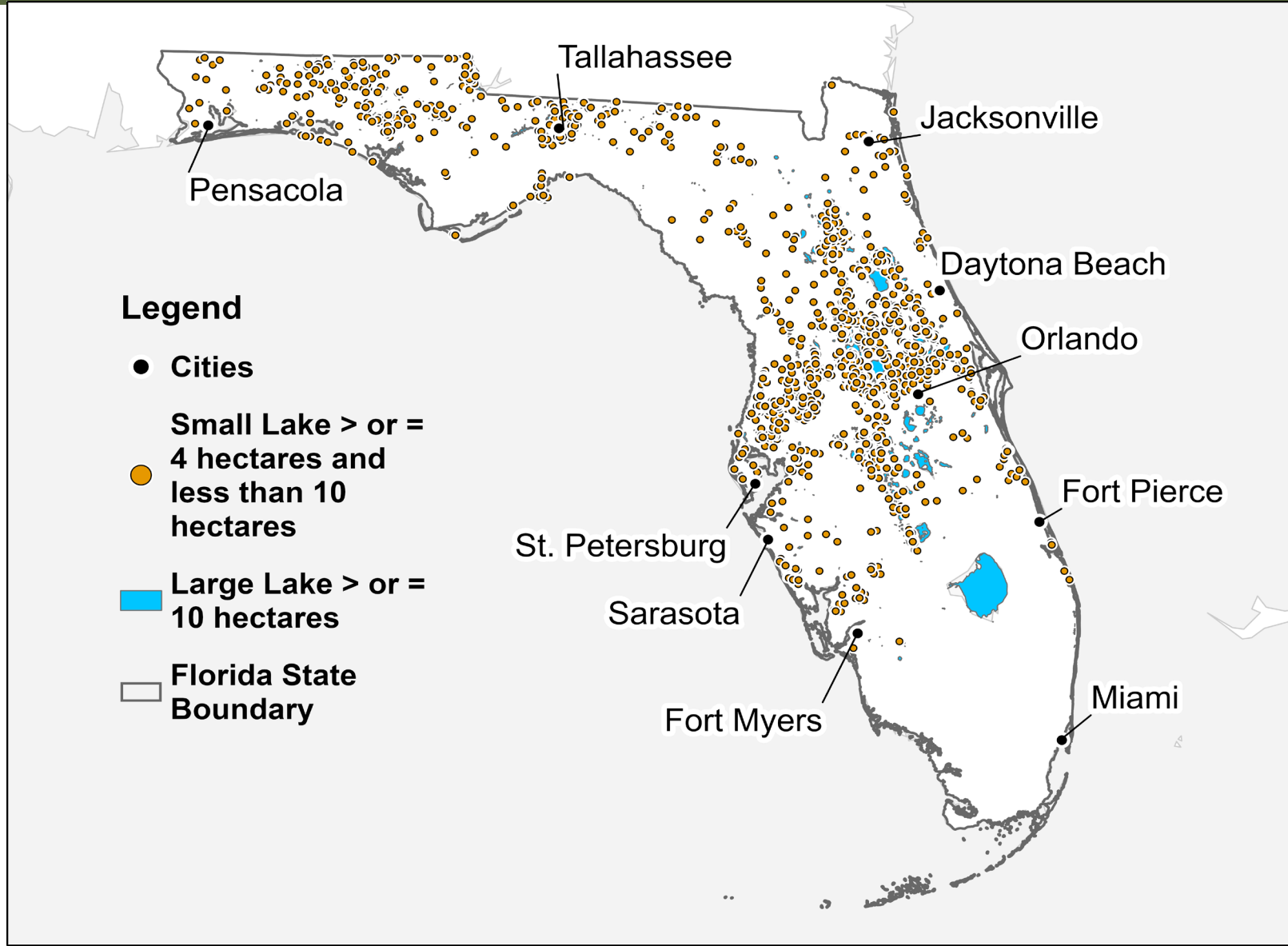



STATUS WELLS COVERAGE

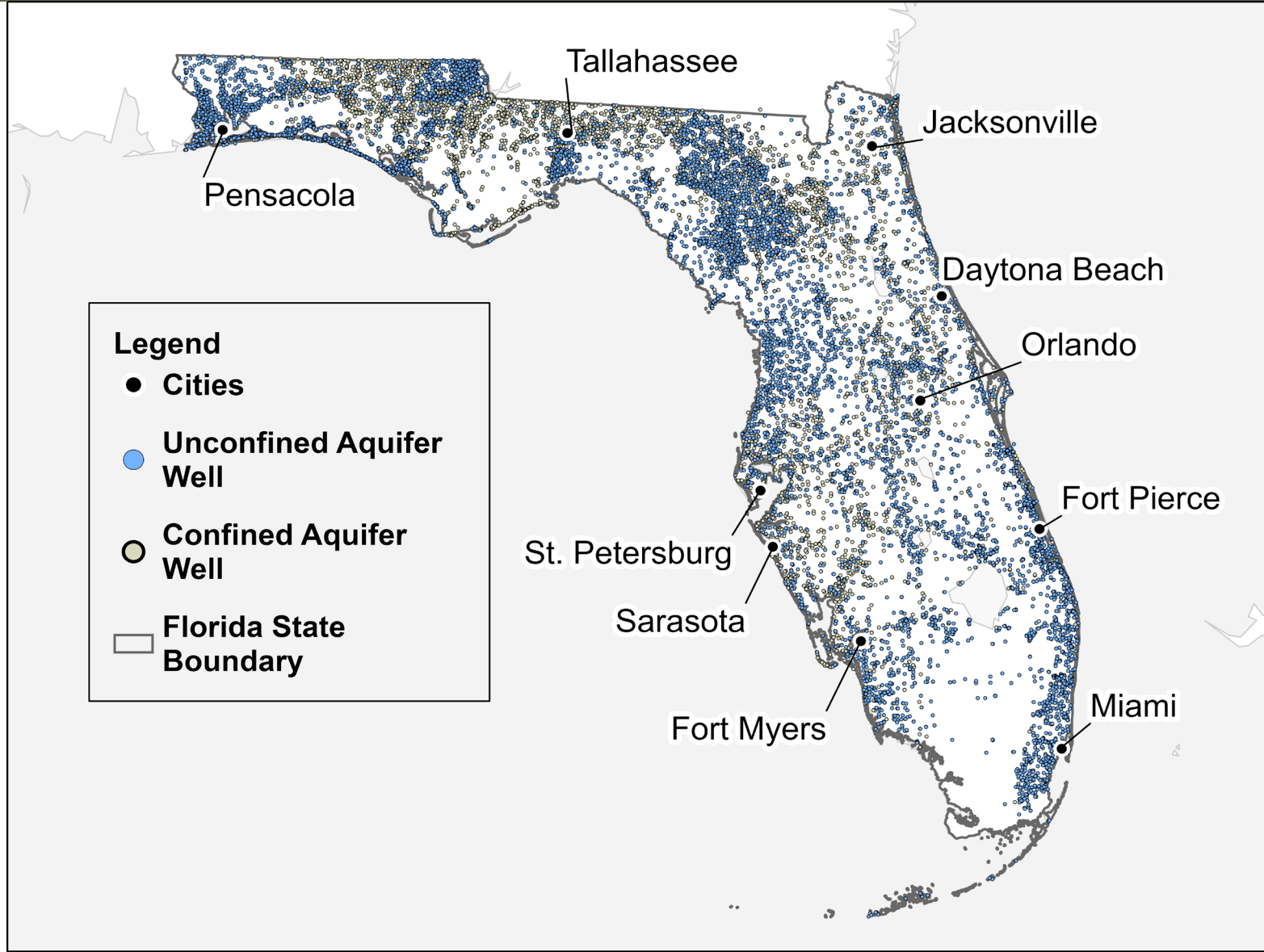



RESOURCE ACRONYMS

- CN – Canals.
- SS – Streams.
- LR – Rivers.
- SL – Small Lakes.
- LL – Large Lakes.
- CA – Confined Aquifers.
- UA – Unconfined Aquifers.

ZONE 5 RIVER CYCLE 17 (2023)

Z5-LR-17001

SAMPLE Number

A diagram illustrating the components of the sample ID 'Z5-LR-17001'. Arrows point from labels to specific parts of the ID: 'ZONE 5' points to 'Z5', 'RIVER' points to 'LR', and 'CYCLE 17 (2023)' points to '17'. A horizontal line is drawn under '17001', and an arrow points from the label 'SAMPLE Number' to this line.



Watershed Monitoring Reporting Units

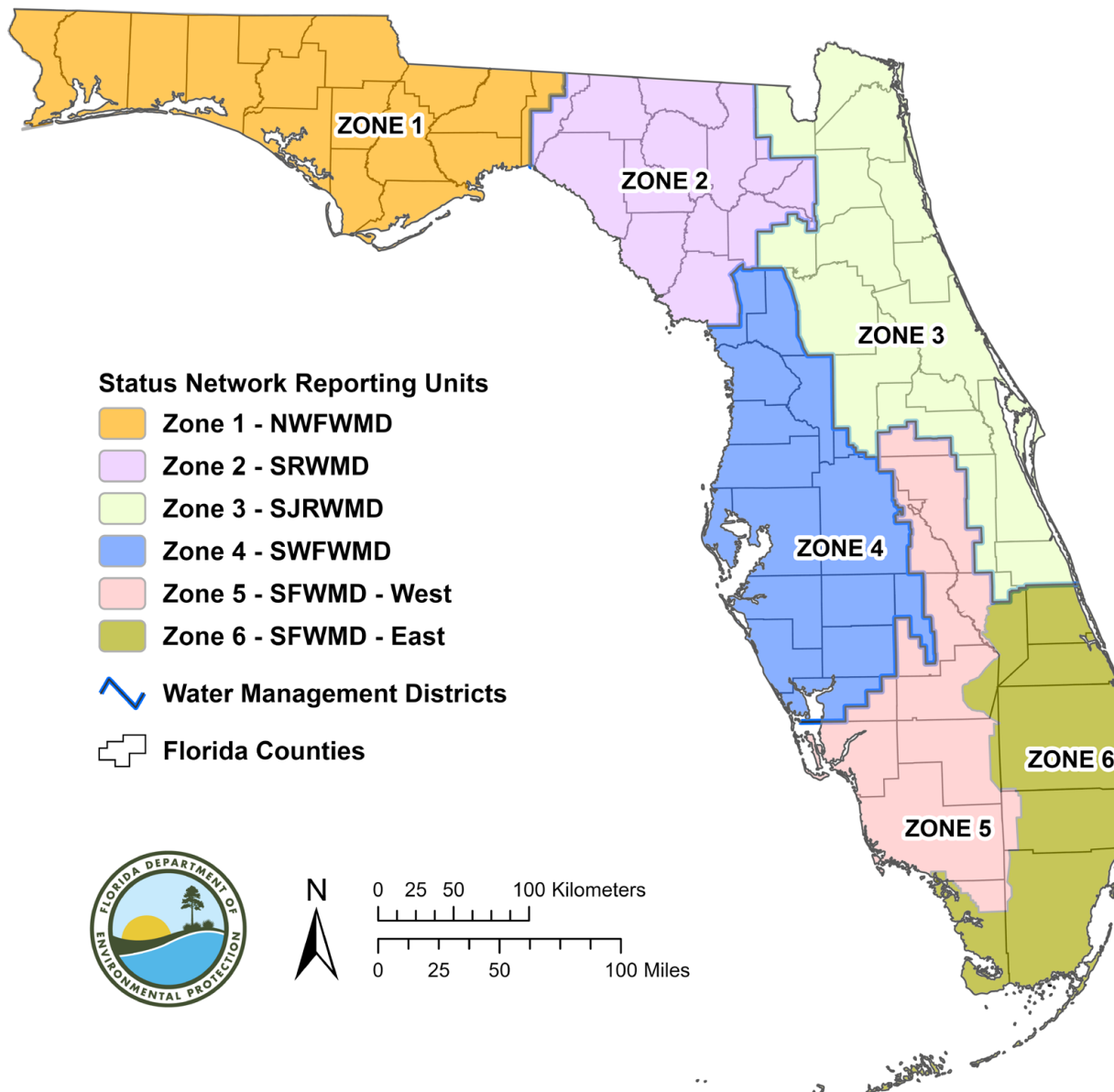



PROCESS STEPS

Status Network Reconnaissance



OFFICE RECON

- Office recon should be completed one month prior to the sampling index period.
- Get list of sites.
 - Generalized Water Information System (GWIS) Database Utilities.
- Launch Map Direct from GWIS Database Utilities to view sites.



ACCESSING GWIS DATABASE UTILITIES

GWIS Database Utilities: <https://prodapps.dep.state.fl.us/gwis/>

External staff (e.g., NFWFMD).

- Tommy Adams, WMS Data Coordinator.
 - 850-245-8512.
 - Thomas.L.Adams@FloridaDEP.gov.

DEP staff.

- Use DEP username and password.
- Contact Tommy Adams if you need permissions updated to enter recon information.



RECON TRACKING

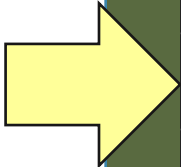

⏪

Home

Recon Tracking

Existing Station

New SW Station

New GW Station

Recon Tracking

Resource Type: UNCONFINED AQUIFER ▾

Reporting Unit: ZONE 4 ▾

Reporting Cycle: 17 ▾

Site Location Range: -

Leave empty to return all records if creating an export file.
If creating a map for more than one site, limit range to less than 140 sites.

Reset Form View Results CSV

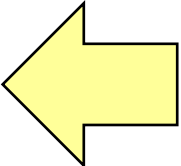

Leave “Site Location Range” blank to retrieve all sites in the Zone.



RECON TRACKING

⏪

Home

Recon Tracking

Existing Station

New SW Station

New GW Station

Recon Tracking Results

Selection Criteria:

Resource Type = UNCONFINED AQUIFER; Reporting Unit = Zone 4; Reporting Cycle = 17;

Show Map CSV

RANDOM SAMPLE LOCATION	LATITUDE	LONGITUDE	SAMPLEABLE	STATION ID
Z4-UA-17001	28° 22' 46.021"	81° 49' 25.014"	N/A	1074
Z4-UA-17002	27° 21' 58.97"	82° 0' 25.447"	N/A	7898
Z4-UA-17003	27° 53' 19.799"	82° 41' 50.113"	N/A	884



RECON TRACKING

Key:	Sampleable	Sampled	Field Recon	Contact Owner	Excluded
Site Number	NAME	COUNTY	SAMPLED_DATE	Recon Notes	Access
Z4-SL-18001		CITRUS			
Z4-SL-18002	GLASS LAKE	HILLSBOROUGH			
Z4-SL-18003		HILLSBOROUGH		Streetview is blurry, but there should be a path. There is a lake office if neither of those work.	Option 1: 28 07 11.88, -82 30 30.65, Option 2: 28 07 04.35, -82 30 29.89, Lake Office: 28 07 04.58, -82 30 14.05
Z4-SL-18004		SARASOTA		Access off of Forbes Trail, in the Deer Prairie Creek Preserve. SWFWM key should work, if not talk to the office	27 06 28.43, -82 19 08.36
Z4-SL-18005		SUMTER		WETLAND	
Z4-SL-18006		PASCO		Point appears to be dry? Lake has been shrinking over time and as of June 2023 the point appears to be located in a dry	
Z4-SL-18007		HILLSBOROUGH		Contact Lakeview at Citrus Park. There is a sidewalk leading to a dock (long way to carry canoes) and possibly a spot at the end of a roundabout, depending on vegetation thickness	
Z4-SL-18008	LAKE CHILTON	HIGHLANDS		Easy access off of N Priestler Rd.	28 37 59.45, -81 33 27.64
Z4-SL-18009		PASCO		Might be able to drive behind construction site to access. If not, will	
Z4-SL-18010	EAST LAKE ELLIS	PASCO		Access from parking lot of Ukelele Brand's. Might need to talk to an	4805 Land O' Lakes Blvd Land O' Lakes, FL 34639
Z4-SL-18011	CRYSTAL LAKE	POLK		Should be able to access off the side of Hwy 27, behind billboard	28 09 36.75, -81 38 25.29
Z4-SL-18012		POLK		WETLAND	
Z4-SL-18013	MILLS SMOKEHOUSE POND	HERNANDO		Might just be a wetland, contact owner	
Z4-SL-18014		PASCO		WETLAND	
Z4-SL-18015	LAKE SILVER	HILLSBOROUGH		Mostly houses, some businesses. May be able to access behind Midflorida Credit Union	
Z4-SL-18016		HIGHLANDS		Private, will need to contact homeowners	
Z4-SL-18017	LITTLE CLEARWATER LAKE	MARION		Deep in agricultural property, will need to contact	
Z4-SL-18018		PASCO		Deep in Starkey, but should be able to access through trails. Should contact park to be sure.	
Z4-SL-18019	LAKE WASTENA	HILLSBOROUGH		Only private access, contact	
Z4-SL-18020		SARASOTA		In the Lincer Preserve. Looks very difficult to access, probably requires offroading. May be able to access off of Border Road. In the floodzone of Myakka River so do not do right after heavy rains.	Boarder Road Entrance: 27 07 21.39, -82 20 34.00 Possible Trail?: 27 07 21.37, -82 19 32.06
Z4-SL-18021	BIRD ISLAND LAKES	PASCO		DRY AS A BONE	
Z4-SL-18022	COOL KELL LAKE	HILLSBOROUGH		Accessible behind stormwater pond	28 09 57.86, -82 27 02.09
Z4-SL-18023		HERNANDO		Looks like a wetland	
Z4-SL-18024		POLK		Private, will need to contact homeowners	

- Open comma-separated values (CSV) file with Excel.
- Document recon progress.
- Project manager will review your comments and exclusions.



TEAMWORK

- You may be part of a recon team for a specific resource.
 - Communicate with each team member.
 - Track completion of assigned tasks.
 - Work efficiently.



STATUS NETWORK RECON

- Presents unique challenges for site access logistics and obtaining permission from property owners.
 - Sites often have not been previously visited.
 - Sites are only sampled once.



OFFICE RECON FOR SURFACE WATER

Target
Population?

Site Accessible?

Site Wet?

Owner
contacted?

Owner gave
permission to
access site?

If **no** to any question, then
complete GWIS
exclusions/comments.

Go to the site.



OFFICE RECON FOR GROUNDWATER

Target
Population?

Well Accessible?

Well owner
contacted?

Permission
granted?

Sampling point
available prior to
softener / chlorinator /
or filter?

If **no** to any question, then
complete GWIS
exclusions/comments.

Go to the site!



STATUS NETWORK RECON

FIND YOUR SITE AND ITS OWNER

- Open Map Direct from GWIS Database Utilities.
 - Previously sampled sites.
 - Cadastral layer.
 - Property owner information.
- Search for property owner contact information.
 - Spokeo.
 - Sunbiz.
 - Internet search.
 - Large landowners.



RECON WITH MAP DIRECT

◀◀

Home

Recon Tracking

Existing Station

New SW Station

New GW Station

Recon Tracking Results

Selection Criteria:

Resource Type = SMALL LAKE; Reporting Unit = Zone 4; Reporting Cycle = 17;

Show Map

CSV

RANDOM SAMPLE LOCATION	LATITUDE	LONGITUDE	SAMPLEABLE	STATION ID
Z4-SL-17001	27° 39' 27.4122009"	81° 28' 58.6825981"	YES	
Z4-SL-17002	28° 9' 17.698"	81° 36'	NO	



RECON WITH MAP DIRECT



Sampled stations (GWIS) layer contains previous sampling locations.



RECON WITH MAP DIRECT

Cadastral layer
contains
property owner
information.

Map Direct: Generalized Water Information System

Search Box 125 feet wide at
28.74657646 x -81.92606802
28°44'47.6753" x -81°55'33.8449"

Drop Marker What's nearby?

Zoom To this selected feature Clear Print Table Download Format

Cadastral Property Appraiser Parcels - Cadastral 2020 (Property Appraiser Parcels) Public View

172024000200000100
PARCEL ID

CITY OF LEESBURG
OWN NAME

C45-000-448-8645-5
STATE PAR ID

1600 COUNTY ROAD 470
LEESBURG FL, FL 34748
PHY Address

172024000200000100	PARCELNO
N 3/4 OF E 1/2 N'LY OF TURNPIK	S LEGAL

Nearby Zoom Pan Remove

--Show County--

County Road 470

Z3-CA-15016

1:9,027

0 300 600ft



RECON WITH MAP DIRECT

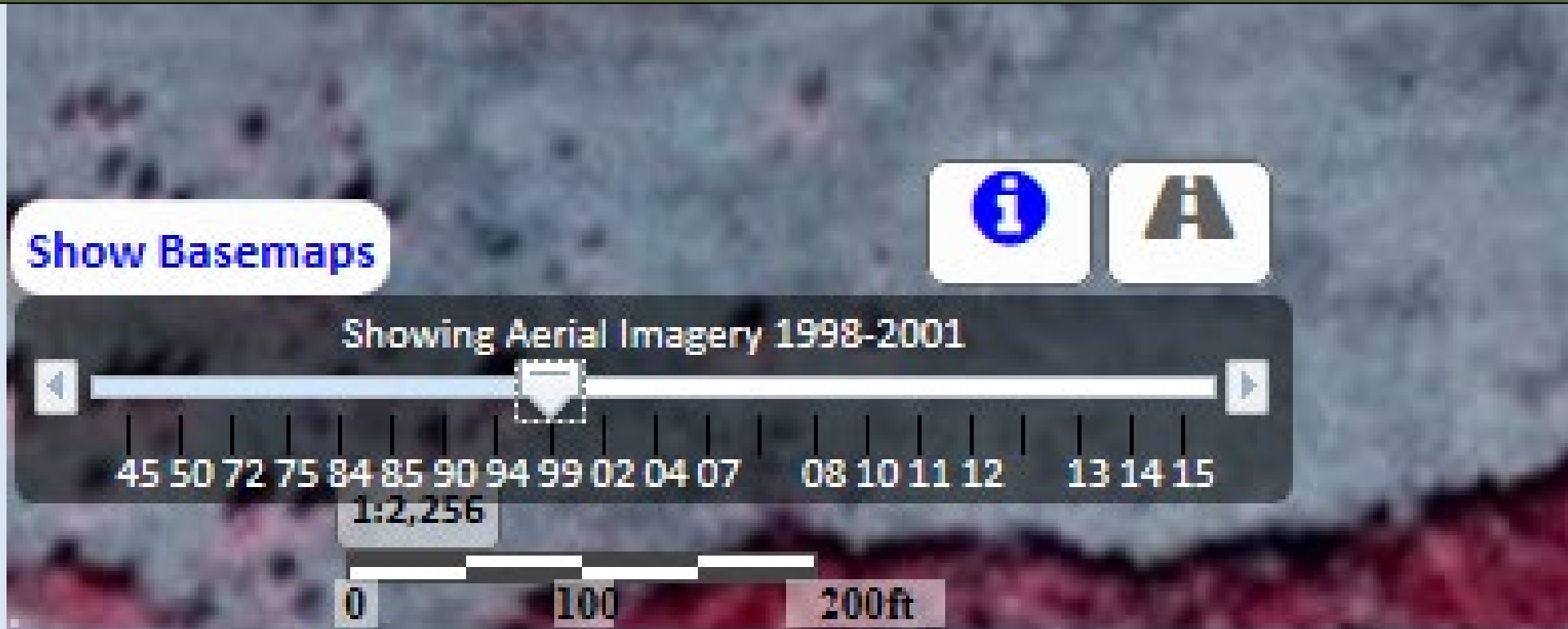

Use imagery slider to review available historic aerial photo layers.





MAP DIRECT HELP PAGES

Click “What’s New” to find out what is updated in Map Direct.

Map Direct: Generalized Water Information System

Click the “?” icon.

Help and Contact

 **Florida Department of Environmental Protection**  Map Direct v7.210311

[More Information about Generalized Water Information System \(GWIS\) Map](#)

Click links below to open help documents.

- [What's New?](#) [PDF]
- [Quick Start Guide](#) [PDF]
- [Guide to Navigation](#) [PDF]
- [Guide to Searching](#) [PDF]
- [Guide to Search Results](#) [PDF]
- [Guide to Map Layers](#) [PDF]
- [Guide to Sharing & Printing](#) [PDF]
- [Guide to the Area of Interest Report](#) [PDF]
- [Guide to Drawing](#) [PDF]

Visit Us at [Florida Department of Environmental Protection](#)
[Map Direct Disclaimer](#) | Powered by [ESRI](#) | [Data Download Website](#)
[Contact Us](#)

Click on this link to view ArcGIS online page regarding GWIS Focus.



WATERSHED MONITORING INFORMATION CENTER

- Map Direct resources.
- Custom files for Status Network Recon.
- Learn and customize Map Direct handout.



ADDITIONAL RECON RESOURCES

1984 INDEX

« Volume 41 of 46 »

Downloads Images Search All Volumes

MATERIAL INFORMATION

- Permanent Link:**
 - » <https://ufdc.ufl.edu/uf00071737/00045>
- Title:**
 - » 1984 Index
- Creators:**
 - » U.S. Department of Agriculture
- Publisher:**
 - » U.S. Department of Agriculture
- Media Type**
 - » Mixed Material



Permanent Link

<https://ufdc.ufl.edu/uf00071737...>

RECORD INFORMATION

- Source Institution:**
 - » University of Florida
- Holding Location:**
 - » Map and Imagery Library, George A. Smathers Libraries, University of Florida.
- Rights Management:**
 - » This item is presumed to be in the public domain. The University of Florida George A. Smathers Libraries respect the intellectual property rights of others and do not claim any copyright interest in this item. Users of this work have responsibility for determining copyright status prior to reusing, publishing or reproducing this item for purposes other than what is allowed by fair use or other copyright exemptions. Any reuse of this item in excess of fair use or other copyright exemptions may require permission of the copyright holder. The Smathers Libraries would like to learn more about this item and invite individuals or organizations to contact Digital Services (UFDCC@uflib.ufl.edu) with any additional information they can provide.

Show less...

SUBJECTS

- Genre:**
 - » Aerial Photography (sobekm)

COLLECTIONS

- Collections:**
 - » Aerial Photography: Florida
 - » Map and Imagery Collections

Historical aerial photographs are available at the George A. Smathers library (UF).

AERIAL PHOTOGRAPHY: FLORIDA



Q Browse Collection

Search within Aerial Photography: Florida

Q Search

Other Search Options ▾

About

Aerial Photography: Florida

This collection can be used to access and download aerial photographs from the library's extensive collection. The years available vary by county but extend from 1937 - 1990.

MAP SEARCH - Google Maps-based search allows you to search by address, point, or area to access the aerial photographs that cover your selected point or area. Provides the outline of the aerial photograph so that coverage is readily seen. Easily download aerials in JPEG2000 file format.

FLIGHTS BY COUNTY - Listing of all the Florida counties, then broken down by year, flight number, and aerial tile number. Useful if you know exactly what aerial number you are looking for. Also provides access to the scanned aerial photograph indexes.

<https://ufdc.ufl.edu/collections/aerials>



ADDITIONAL RECON RESOURCES

HISTORICAL DATA FOR WELLS

- Well drilling reports.
- Well owner.
- Previous photos of the well.
 - Check sampled stations layers.
- Check with the water management district, U.S. Geological Survey, wastewater treatment and/or water treatment facilities.
- Review Recon Manual: Appendix B: Aquifers and Groundwater Programs.



STATUS NETWORK RECON

FIND YOUR SITE AND ITS OWNER

- Open Map Direct from GWIS Database Utilities.
 - Previously sampled sites.
 - Cadastral layer.
 - Property owner information.
- Search for property owner contact information.
 - Spokeo.
 - Sunbiz.
 - Internet search.
 - Large landowners.



PROPERTY OWNER INFORMATION

SPOKEO

- Provides past phone numbers, addresses and relatives' names.
- Please contact Sarah Noble for access and username.
 - Sarah.Noble@FloridaDEP.gov.
 - 850-245-7609.
- DEP pays per search to use this service.



PROPERTY OWNER INFORMATION

SPOKEO

[SEE UPDATES NOW](#)

Michael Askew Eckles, Age 42

Who was born in May 1978, lives in Tallahassee, FL and is also known as Micheal A Eckles or Michael Scott Eckles.

[GET UPDATES](#)[DOWNLOAD PDF](#) | [SHARE](#) | [MORE](#) ...

OVERVIEW

- **Contact** (5)
- **Locations** (6)
- **Family** (5)
- **Court**
- **Personal** (9)
- **Social** (2)
- **Wealth** (2)
- **Work**

CONTACT



850-228-7145

[...](#)

TALLAHASSEE, FL • AT&T Mobility

Found in 5 data sources 4 years ago



912-226-6055

[...](#)

SAVANNAH, GA • Bandwidth.com

Found in 2 data sources 11 years ago



229-226-6055

[...](#)

THOMASVILLE, GA • AT&T Southeast

Found in 2 data sources 4 years ago



meckles2@hotmail.com

HOTMAIL • 0 social profiles

Found in 2 data sources 3 years ago



michaeeckles@gmail.com

GMAIL • 0 social profiles

Found in 4 data sources 5 years ago



PROPERTY OWNER INFORMATION

SPOKEO

Will need to
refine searches.

SPOKEO

John Smith

Alabama (3704)

Alaska (404)

Arizona (3423)

Arkansas (2158)

California (17576)

Colorado (3031)

Connecticut (2493)

Delaware (754)

District of Columbia (655)

Florida (13549)

SHOW ALL 52 LOCATIONS

Refine Your Search Results

RESIDES IN SAINT CHARLES, MO

Lived In Panama City FL, Panama City Beach FL, Canton GA, Woodstock GA

Related To Brandy Smith, Jeremy Smith, Nancy Smith, Jason Smith, Jordan Smith

Includes Profile Address(6) Phone(2)

John Clare Smith, 85

RESIDES IN DELTON, MI

Lived In Battle Creek MI, Augusta MI, Bellevue MI

Related To Minnie Smith, Courtney Smith, Clinton Smith, Graham Smith, Carole Smith

Also known as Johnc Smith, J Smith

Includes Profile Address(6) Phone(6) Email(5)

John A Smith, 69

RESIDES IN SAYREVILLE, NJ

Lived In Springfield PA, Clifton Heights PA, Lansdowne PA, Stratford NJ

Related To Diane Smith, Virginia Smith, Matthew Smith, Judith Smith, Dawn Smith

Includes Profile Address(8) Phone(2)

John E Smith, 75

RESIDES IN PETERSBURG, WV

Related To Faith Smith, William Smith, Connie Smith, Norma Smith, Valerie Smith

Includes Profile Address(5) Phone(4)



PROPERTY OWNER INFORMATION

SPOKEO



GET

Spokeo. Know More.

NAME EMAIL PHONE ADDRESS

Enter a Name, Phone Number, Address or Email

SEARCH NOW

Search by name, phone, address, or email to confidentially lookup information about people you know such as yourself, friends, family, acquaintances, and old classmates.





PROPERTY OWNER INFORMATION

SUNBIZ

- State of Florida official business entity index and commercial activity website.
- Look up Limited Liability Companies (LLCs) and other business entities often used by large landowners.

<https://dos.myflorida.com/sunbiz/search/>



PROPERTY OWNER INFORMATION

SUNBIZ

Lakeland Sands, LLC.

- Large Landowner.
- Owner is Bill Gates.
- Sunbiz shows a lawyer (ESQ) as the LLC contact.

Detail by Entity Name

Foreign Limited Liability Company
LAKELAND SANDS, LLC

Filing Information

Document Number	M20000000208
FEI/EIN Number	N/A
Date Filed	01/06/2020
State	DE
Status	ACTIVE
Last Event	LC STMNT OF RA/RO CHG
Event Date Filed	05/12/2020
Event Effective Date	NONE

Principal Address

8789 PENROSE LANE
SUITE 400
LENEXA, KS 66219

Changed: 01/15/2021

Mailing Address

8789 PENROSE LANE
SUITE 400
LENEXA, KS 66219

Changed: 01/15/2021

Registered Agent Name & Address

WHARTON, JOHN L, ESQ
215 S MONROE ST
DEAN. MEAD & DUNBAR
STE 815
TALLAHASSEE, FL 32301



PROPERTY OWNER INFORMATION

LARGE LANDOWNERS

- Many properties are owned by irrevocable trusts.
 - Often managed by other companies.
- Helpful to keep a list of land management companies for areas visited frequently.
- Some large landowners will allow sampling for some resources, but not others.
 - Confirm restrictions at least once per year.



FIELD RECON FOR SURFACE WATER

Target
Population?

Site Accessible?

Site Wet?

Owner
contacted?

Owner gave
permission to
access site?

If no to any question, then
complete GWIS
exclusions/comments.

Go to the site!



FIELD RECON FOR GROUNDWATER

Target
Population?

Well Accessible?

Well owner
contacted?

Permission
granted?

Sampling point
available prior to
softener / chlorinator /
or filter?

If no to any question, then
complete GWIS
exclusions/comments.

Go to the site!



EXCLUSIONS

Status Network Reconnaissance



EXCLUSION CATEGORIES

RANKED BY IMPORTANCE

- **Wrong Resource.**
 - Highest priority.
 - Likely not available for selection in future cycles.
 - For anything deemed not a water of the state, contact your manager.
- **Otherwise Unsampleable.**
 - Depends on comments and exclusion criteria.
- **No Permission From Owner.**
 - Likely to be included in next cycle.
- **Unable to Access.**
 - Likely to be included in the next cycle.
- **Dry.**
 - Likely to be included in the next cycle.



EXAMPLE WRONG RESOURCE





EXAMPLE

NATURAL OR MAN MADE





EXAMPLE REVIEW AERIAL IMAGERY

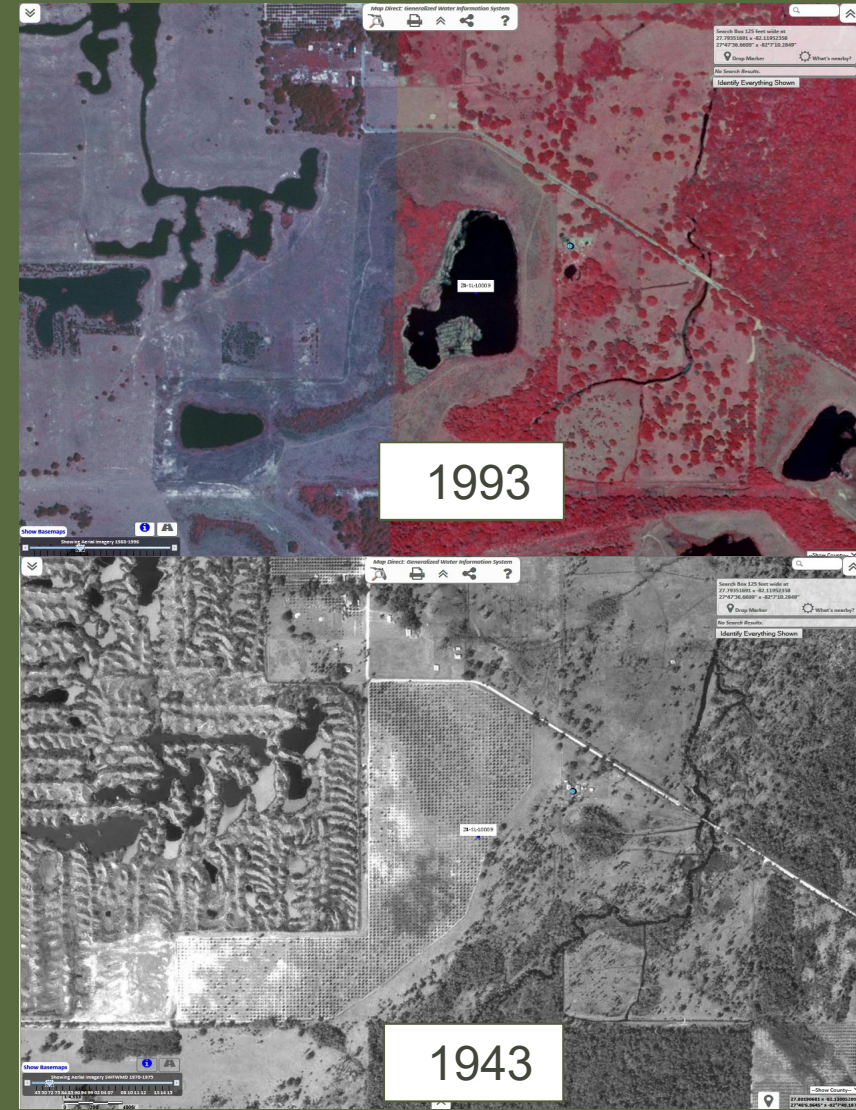
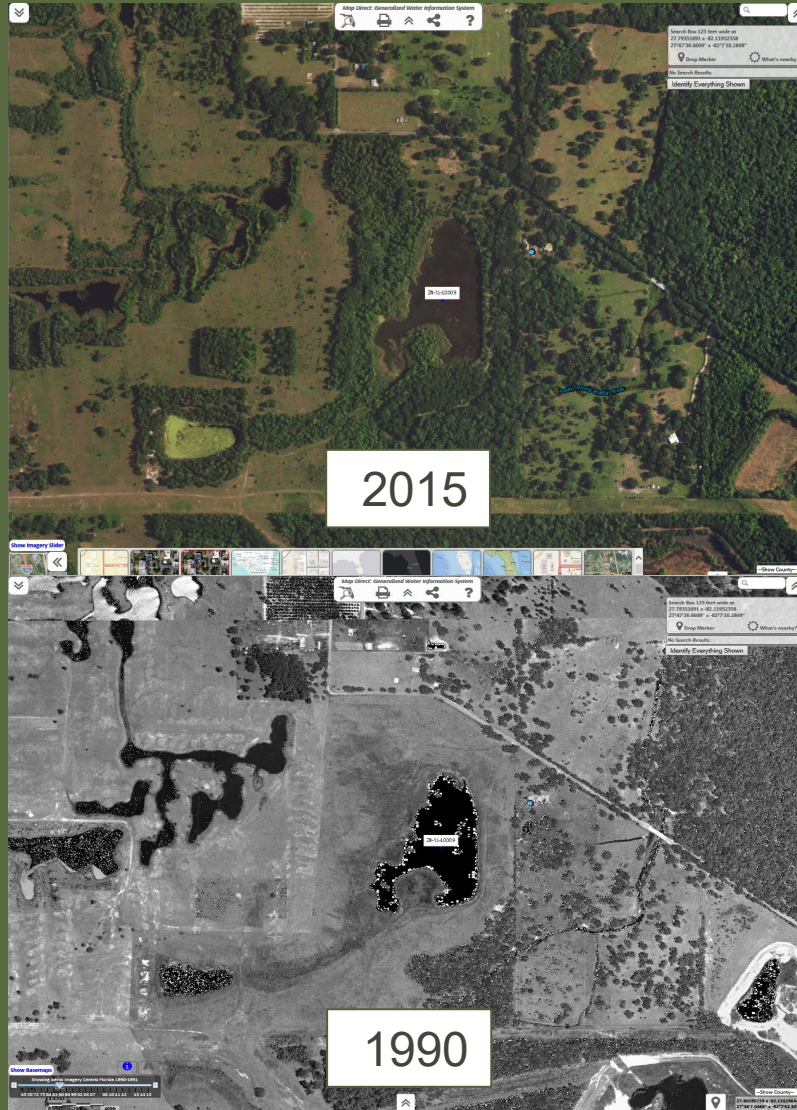



EXAMPLE

UNABLE TO ACCESS

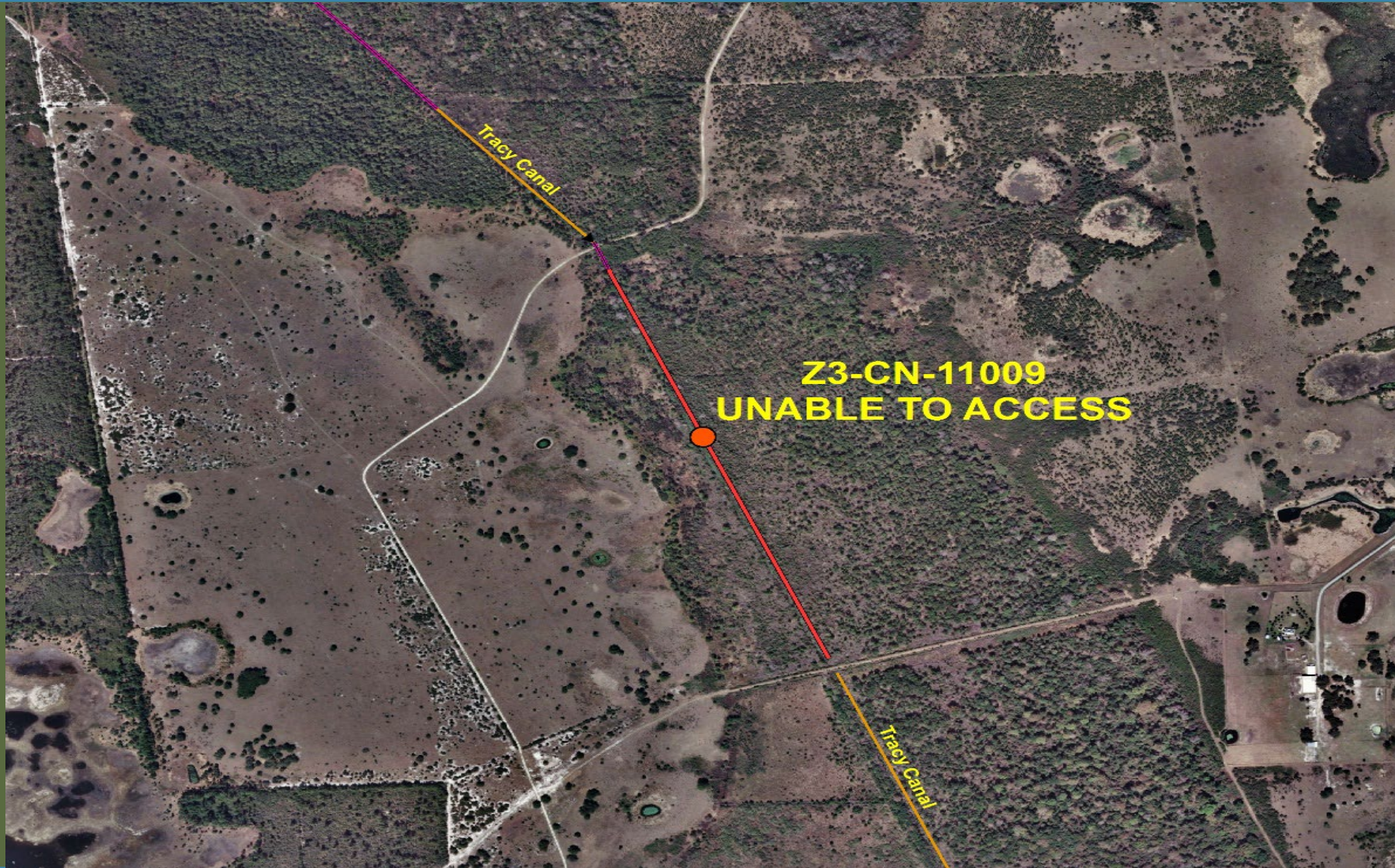



EXAMPLE

UNABLE TO ACCESS





EXAMPLE

OTHERWISE UNSAMPLEABLE



Photo source: Solent News.



EXAMPLE UNSURE

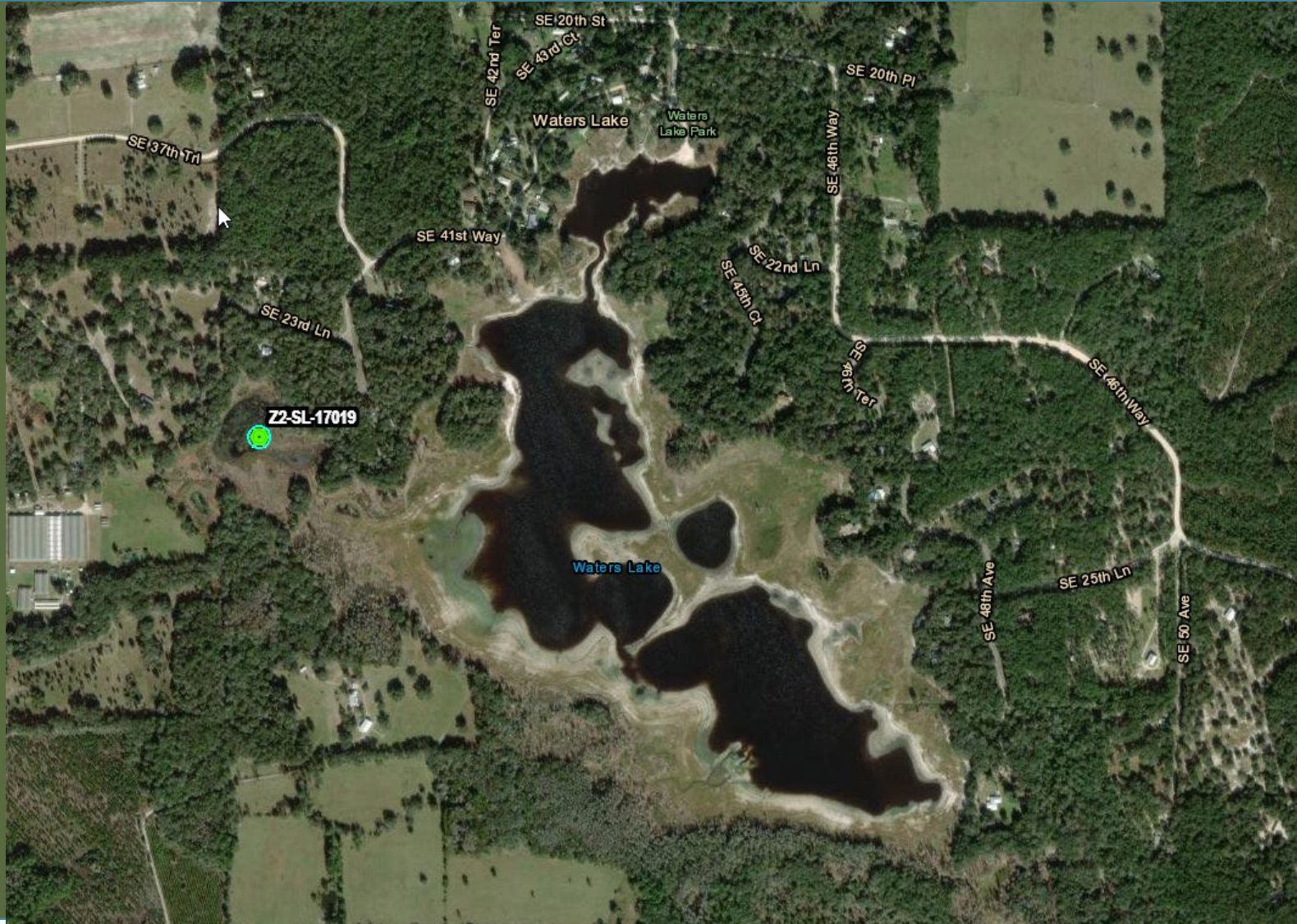



EXAMPLE

UNSURE

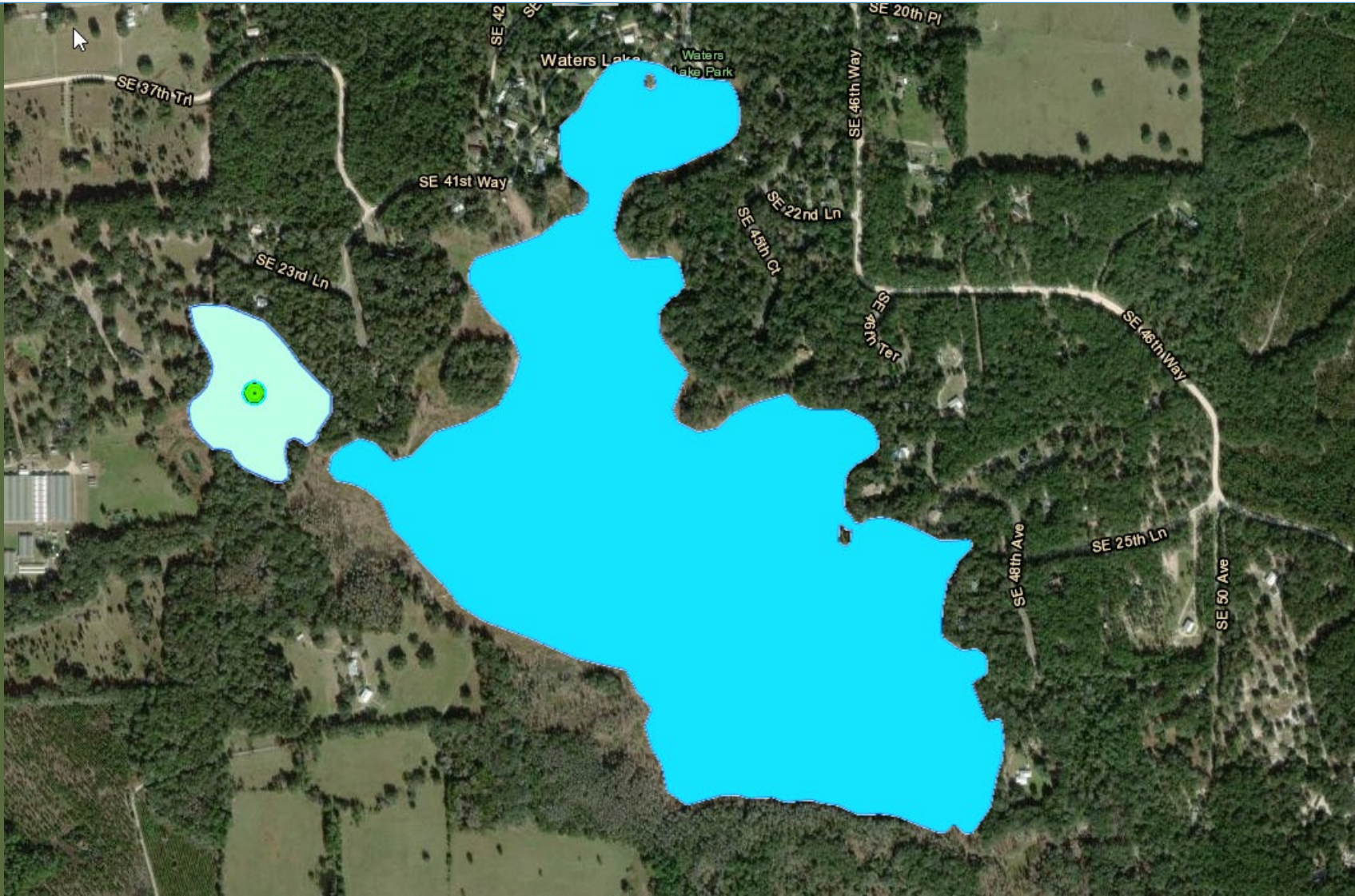



EXAMPLE

UNSURE

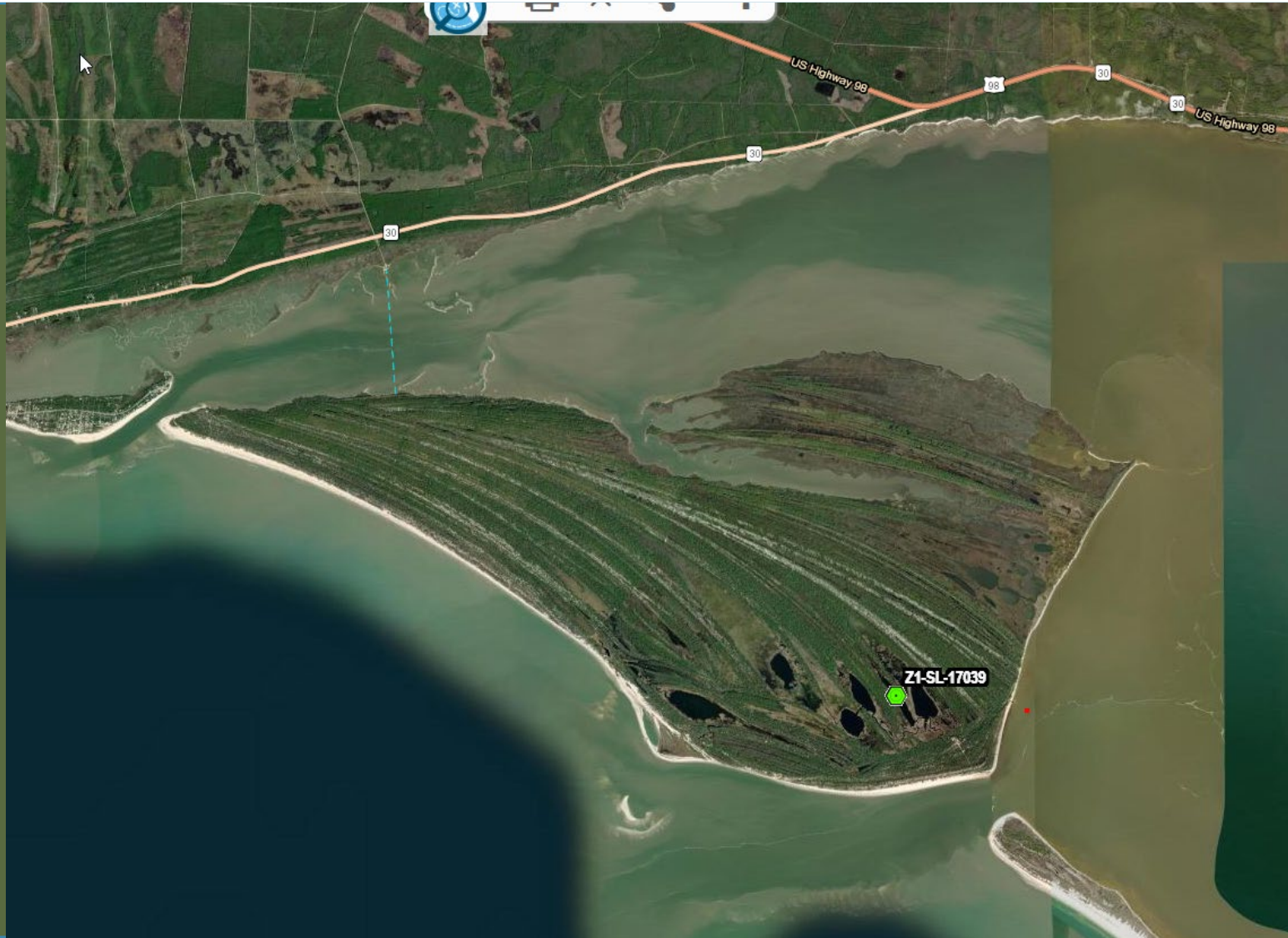



EXAMPLE

UNSURE





EXAMPLE UNSURE

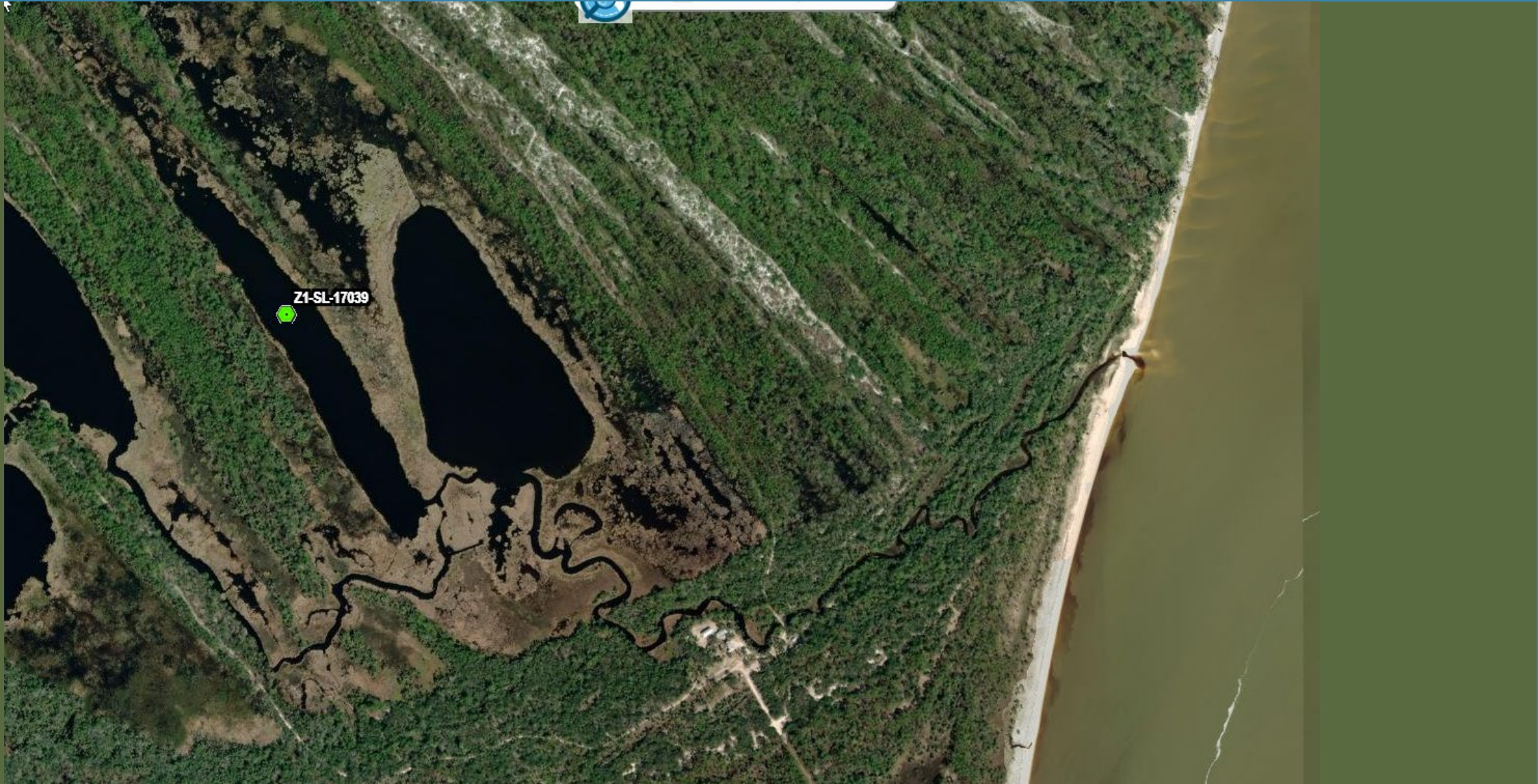



MINIMUM STATION DATA REQUIRED FOR A WELL

If data are unavailable or the well lacks these minimum requirements, exclude as Otherwise Unsampleable/Required Physical or Geological Information Not Available.

- Station name.
- County.
- Agency.
- Waterbody name.
- Water resource.
- Latitude.
- Longitude.
- Location method.
- Locational datum.
- Casing diameter.
- Casing material.
- Casing depth.
- Total depth.
- All contact information.



DOCUMENTATION

Status Network Reconnaissance



RECON DOCUMENTATION

ENTER RECON INFO INTO GWIS DATABASE UTILITIES

- Ability to sample.
 - “CAN BE SAMPLED”, yes or no.
- If excluded.
 - Select Exclusion Category and Criteria.
 - Add Detailed Comments.
 - Include initials and date.
 - Indicate how decision was made.
 - Office or field recon.
 - Reason why a resource is excluded.



RECON DOCUMENTATION

ADDITIONAL REMINDERS

- Keep notes on access, ownership and sampleability.
- Submit recon documentation to project manager two weeks before the primary sampling period begins.
- Remember to add required comments for exclusions to provide feedback to project manager and GIS analyst.
- Contact your project manager with any questions or concerns.



RECON DOCUMENTATION

⏪

Home

Recon Tracking

Existing Station

New SW Station

New GW Station

Site Recon Information

PK RANDOM SAMPLE

LOCATION: Z6-CN-16005

Station ID: NA

Waterbody Name:

County: HENDRY

WMD: SOUTH FLORIDA WMD

Random Latitude: 26° 26' 3.40145"

Random Longitude: 80° 56' 48.7"

Is Z6-CN-16005 sampleable?: Yes ☐ No ☒ NA ☐ (To change Exclusion Category or Exclusion Criteria, p

Exclusion Category: OTHERWISE UNSAMPLEABLE ▾

Exclusion Criteria: UNSAFE SAMPLING CONDITIONS

Was Z6-CN-16005 sampled?:

Comments: S Fischer (11/23/2021) Unable to get equipment to random sample location due to water control structure nearby (unsafe to navigate waterway) ↵

SaveResetShow Map

Please provide name and recon date in comment.



RECON DOCUMENTATION

SAMPLING ORDER

- Primary sites must be evaluated first.
 - Sampled in any order.
 - Surface Water 1 – 15.
 - Groundwater 1 – 20.
- Alternate sites must be evaluated in consecutive order.
 - Sampled in any order, but no gaps in evaluation.
 - Surface Water 16 – 150.
 - Groundwater 21 – 200.



PUBLIC INTERACTION

Status Network Reconnaissance



PUBLIC INTERACTIONS

- Bring copies of the Status and Trend brochure with you on field visits.
 - Recon and sampling.
- Be prepared to ask questions when meeting a contact.
 - Keys to access gates.
 - Hazards/concerns.
 - Expected time on/off property.
- Be courteous and get to the point with any questions.
- Be prepared to hear “no.”
- Always thank the contact for allowing access to property.



THANK YOU

Lana Kolonay

Division of Environmental Assessment and Restoration
Florida Department of Environmental Protection

Contact Information:

850-245-8321

Lana.Kolonay@FloridaDEP.gov

