

Storage Tank Contamination Monitoring (STCM), STCM Reports and OCULUS

Petroleum Restoration Program
Tallahassee, FL | April 28-30, 2026

Agenda

- **STCM**

- Discharge Information Screen
- How to Withdraw Tasks
- How to Calculate Spent to Date
- Duplicate Schedule of Pay Items (SPI) Task and entire SPI.

- **STCM Reports**

- Contamination Data Reports: Contractors, Deliverables, and Site Manager Assignments
- Tank Office Reports: STCM Incoming Turnaround and Site Manager (SM) to Purchase Order (PO) Metric

- **OCULUS**

- Search Tips
- Historical Information Sources: Reimbursement Application/Review-Checklist and Historical Inspection Records

STCM: Discharge Information

- Facility Name and Address
- Discharge Date(s)
- Eligibility Status
- Cap/Deductible Information
- Tasks Report

STCM: Discharge Information Screen

Remember to always use the Facility Name and Address and discharge date(s) as listed in STCM.

The main content area is divided into several sections:

- Facility Information:** Co / Facility* (5, 8500925), Facility Name and Address (SUNRISE FOOD MART #210, 739 W NEW HAVEN AVE, MELBOURNE, Florida), Manager (SWANSON_T), Role (CLPSM), Facility Cleanup Status (ONGO), Highest Discharge Score (10), Discharge Record (1 of 3).
- Cleanup Info:** Cleanup Info (ACTIVE), Info Source (E, EDI), Lead Agency (LP, LOCAL PROGRAM), Cleanup Required* (R, CLEANUP REQUIRED), CAP Exhausted (checkbox), Discharge Score (10), Score Effective Date (04/11/2011), Rank (12280 of 14917 on 05/02/2005).
- Discharge Info:** Discharge Date* (05/08/1987), Discharge Source (Unknown), Inspection Date (07/09/1987), Cleanup Status/Date (RAP, 07/15/2025).
- Eligibility and Application Info:** Application Received (05/19/1987), Cleanup Program (E), Lead (R), Status (E), Determination Letter Sent (09/16/1987), Redetermined? (N). A vertical scrollbar is visible on the right side of this section.

The text 'PCT DISCHARGE' is visible in the bottom right corner of the form area.

Discharge Information Screen Continued

- When multiple discharges exist, use the top arrows to move between discharges or use page down in the discharge record number box.
- Eligibility information is discharge specific.
- Use “Capdeductible” pull-down for cap and deductible information.

Florida Department of Environmental Protection - Enterprise Applications

Facility Discharge Tasks Rayr Codes Media Poll Comments Utilities History RePorts Help Exit Window

Contamination Tracking - Discharge Information

Registration
Related Party
Tanks
Compliance
Capdeductible
Eligibility
Contract manager
Site Manager

Facility* Facility Name and Address Manager SWANSON_T Role CLPSM
 8500925 SUNRISE FOOD MART #210 Facility Cleanup Status ONGO
 739 W NEW HAVEN AVE Highest Discharge Score 10
 MELBOURNE Florida Discharge Record 2 of 3

Cleanup Info
 Info Source I PLIRP (INSURANCE) Discharge Score 10
 Lead Agency LP LOCAL PROGRAM Score Effective Date 04/11/2011
 Cleanup Required* R CLEANUP REQUIRED Rank 12280 of 14917 on 05/02/2005
 CAP Exhausted

Discharge Info
 Discharge Date* 07/17/1992 Inspection Date 08/28/1992
 Discharge Source Unknown Cleanup Status/Date RA 11/17/2025

Eligibility and Application Info

Application Received	Cleanup Program	Lead	Status	Determination Letter Sent	Redetermined?
09/08/1992	P	R	E	09/16/1992	N

PCT DISCHARGE

STCM: Discharge Information Screen

Capdeductible Screen

Florida Department of Environmental Protection - Enterprise Applications

RePorts Project Help Exit Window ORA

Storage Tank/Contamination Tracking - Discharge Cleanup Acct. Cap, Deductible & Paid Figures

Facility Details **Payment Information**

Discharge Cleanup Account * Cap, Deductible & Paid Figures

Co	Facility *	Facility Name	Discharge Date *	Prg	Adm	Cap Amount (Statutory)	Deductible Amount	Deductible Paid	Adjustment Reason ID	Deductible Balance	Eligible Funding Amount **	CAP Exhausted
5	8500925	SUNRISE FOOD MART #210	07/17/1992	P	A	\$1,200,000.00	\$500.00	\$1,000.00		-\$500.00	\$1,200,000.00	<input checked="" type="checkbox"/>
												<input type="checkbox"/>
												<input type="checkbox"/>
												<input type="checkbox"/>
												<input type="checkbox"/>
												<input type="checkbox"/>
												<input type="checkbox"/>
												<input type="checkbox"/>
												<input type="checkbox"/>
												<input type="checkbox"/>
												<input type="checkbox"/>
												<input type="checkbox"/>
												<input type="checkbox"/>
												<input type="checkbox"/>
												<input type="checkbox"/>
												<input type="checkbox"/>

HIGHLIGHTED: ENTIRE LINE = Cleanup has been completed.
 HIGHLIGHTED: DEDUCT PAID = Deductible has been overpaid.
 Adm (*) = Deductible needs review by administrator.
 Adm (A) = Deductible has been updated by administrator.

If amount available in Deductible Paid column, press [PAGE DOWN] to view Payment Information.

**** Eligible Funding Amount is the Statutory Cap Amount less the Deductible Balance (not to exceed Statutory Cap Amount).**

STCM: Discharge Information Screen

Task Reports

- For multiple discharges, complete a duplicate entry for the deliverable for each discharge is applies to.
- At a minimum, when issuing the Task Assignment, alternate assignment between each different discharge date so discharge will be shown as active under Cleanup Info.

Florida Department of Environmental Protection - Enterprise Applications

RePorts Project Help Exit Window

Storage Tank/Contamination Tracking - Task Report Information

Task Report Information

Del. #	W.O #	Co	Facility *	Discharge Date *	Task Name *	Report Type *	Due Date	Received	Status & Date	Comment
7	GC745-041C	5	8500925	07/17/1992	RA	CONS DRAV	11/19/2025	11/17/2025	A 12/09/2025	
		5	8500925	05/08/1987	RA	CONS DRAV	11/19/2025	11/17/2025	A 12/09/2025	
		5	8500925	04/13/2005	RA	CONS DRAV	11/19/2025	11/17/2025	A 12/09/2025	
2	GC745-041C	5	8500925	05/08/1987	RAP	RAP	07/21/2025	07/15/2025	A 08/25/2025	
		5	8500925	07/17/1992	RAP	RAP	07/21/2025	07/15/2025	A 08/25/2025	
		5	8500925	04/13/2005	RAP	RAP	07/21/2025	07/15/2025	A 08/25/2025	
4	GC745-041C	5	8500925	05/08/1987	SA	LETTER	04/21/2025	04/15/2025	A 05/01/2025	TASK ADDED BY
		5	8500925	07/17/1992	SA	LETTER	04/21/2025	04/15/2025	A 05/01/2025	
		5	8500925	04/13/2005	SA	LETTER	04/21/2025	04/15/2025	A 05/01/2025	
1	GC745-041C	5	8500925	04/13/2005	RAP	ERA	01/21/2025	01/20/2025	A 01/23/2025	PRE-RAP SUMM
		5	8500925	05/08/1987	RAP	ERA	01/21/2025	01/21/2025	A 01/23/2025	
		5	8500925	07/17/1992	RAP	ERA	01/21/2025	01/21/2025	A 01/23/2025	
		5	8500925	07/17/1992	SA	RESPONSE	09/09/2024	09/09/2024	A 09/16/2024	
7	GC745-041B	5	8500925	07/17/1992	SA	SSA	08/22/2024	08/20/2024	C 09/02/2024	COMMENTS ISS

Tab to "Comment", then press [Ctrl+E] to enter Comments.

PCT REPORT

STCM: How to Withdraw a Task

- Go to Task Reports screen.
- Select the Final Deliverable report number, which is always numerical deliverable number seven.
- Change the final deliverable number from seven to another unused number, such as zero. Save.
- Change the Task Number for the actual deliverable which is the final one of the purchase order to seven. Save.
- Enter “W” for withdraw in the Status column. Save.

STCM: How to Withdraw Tasks

- Construction Drawings were the original final deliverable.
- Final deliverable changed from seven to zero.
- LSRAP Deliverable changed for final deliverable (seven).
- Construction Drawings deliverable status changed to “W” for withdrawn. (Date of Status change is optional).

Florida Department of Environmental Protection - Enterprise Applications

ReReports Project Help Exit Window

Storage Tank/Contamination Tracking - Task Report Information

Task Report Information

Del. #	W.O #	Co	Facility *	Discharge Date *	Task Name *	Report Type *	Due Date	Received	Status & Date	Comment
0	GC779-043J	5	8501018	02/17/1988	RA	CONS DRAW	02/06/2026		W 12/18/2025	
7	GC779-043J	5	8501018	02/17/1988	RAP	LSRAP	11/06/2025	11/06/2025	A 12/18/2025	
3	GC779-043J	5	8501018	02/17/1988	RA	INTERIM	10/07/2025	09/04/2025	A 09/09/2025	
2	GC779-043J	5	8501018	02/17/1988	RA	INTERIM	03/12/2025	03/12/2025	A 04/08/2025	
1	GC779-043J	5	8501018	02/17/1988	RA	INTERIM	12/11/2024	01/24/2025	A 02/05/2025	
7	GC779-043I	5	8501018	02/17/1988	RA	INTERIM	03/28/2024	03/28/2024	A 04/24/2024	
2	GC779-043I	5	8501018	02/17/1988	RA	NA QTR	08/01/2023	09/25/2023	A 09/28/2023	DEL RECEIVED L
1	GC779-043I	5	8501018	02/17/1988	RA	NA QTR	05/01/2023	05/01/2023	A 05/26/2023	
7	GC779-043H	5	8501018	02/17/1988	RA	NA QTR	12/15/2022	12/15/2022	C 12/15/2022	
1	GC779-043H	5	8501018	02/17/1988	RA	NA ANNUAL	09/19/2022	09/19/2022	A 09/19/2022	
7	GC779-043G	5	8501018	02/17/1988	RA	NA QTR	07/19/2022	07/19/2022	A 08/11/2022	
7	GC779-043F	5	8501018	02/17/1988	RA	NA ANNUAL	03/18/2022	03/18/2022	A 04/07/2022	
1	GC779-043F	5	8501018	02/17/1988	RA	NA QTR	11/19/2021	11/05/2021	A 11/13/2021	
7	GC779-043E	5	8501018	02/17/1988	RA	NA SEMI	07/30/2021	07/29/2021	A 08/05/2021	

Tab to "Comment", then press [Ctrl+E] to enter Comments.

PCT REPORT

STCM: How to Calculate Spent to Date

- Select Cleanup.
- Scroll to History.
- Scroll to Historical Payments.

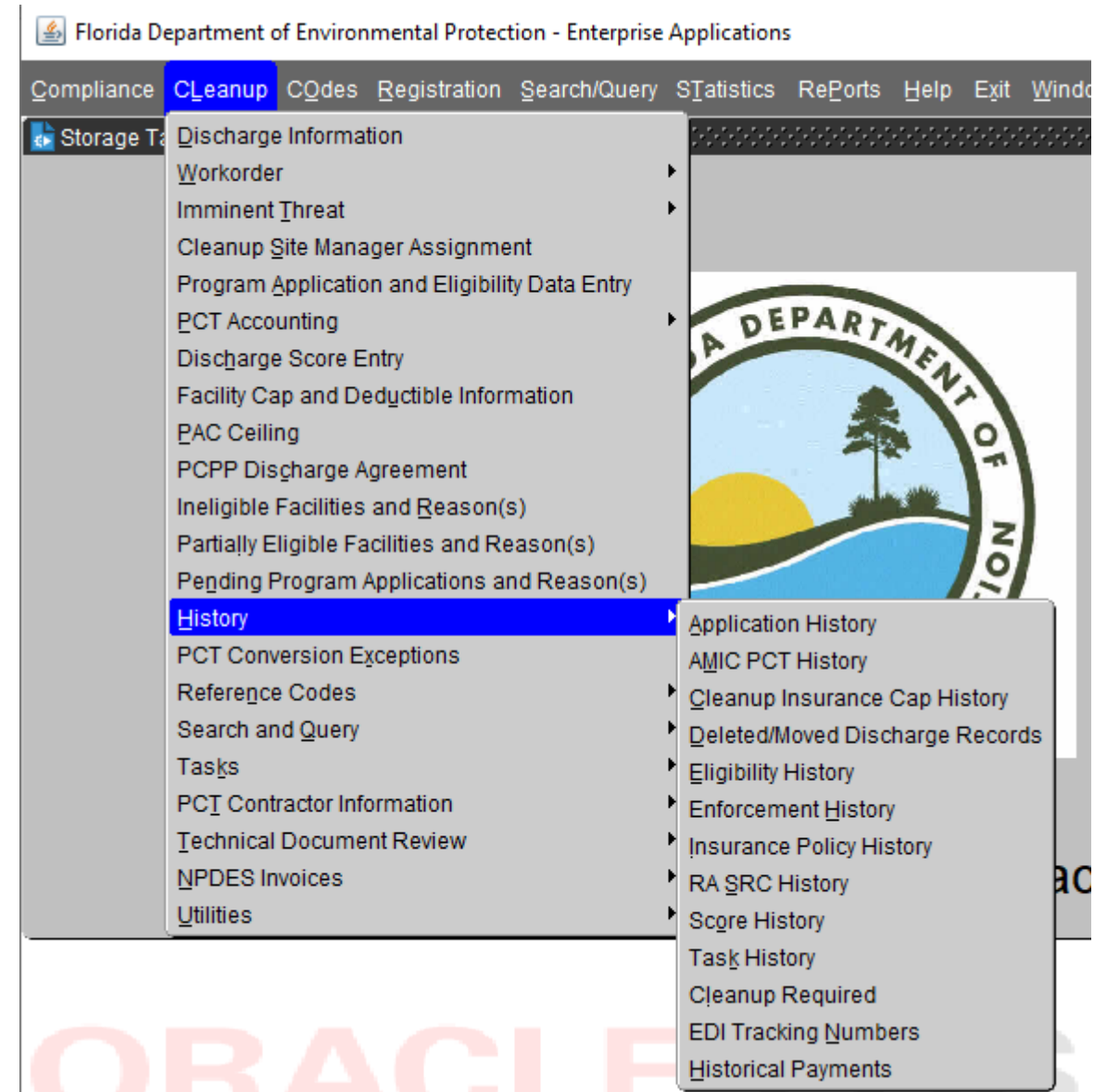

How to Calculate Spent to Date

Florida Department of Environmental Protection - Enterprise Applications

ReReports Project Help Exit Window

Storage Tank/Contamination Tracking - PCT Historical Payments

PCT Historical Payments

Specify Sort Order Facility ID Descending

Facility ID	Data set	Activity Date	Total Payment
8942900	2009-95-W86155	03/19/2009	\$47,756.12
8942900	2013-95-W4586A	02/06/2013	\$21,285.87
8942900	FCFS	02/11/1992	\$21,281.00
8942900	FCFS	06/14/1993	\$97,797.00
8942900	FCFS	06/27/1994	\$78,164.00
8942900	FCFS	09/07/1995	\$210,608.00
8942900	GC879-045A	05/28/2020	\$30,627.35
8942900	GC879-045B	12/10/2021	\$19,798.89
8942900	GC879-045C	08/08/2022	\$20,986.16
8942900	GC879-045D	01/31/2024	\$24,315.20
8942900	GC879-045E	06/25/2025	\$287,323.16

FCFS Total \$407,850.00

LPSPASM Total \$0.00

SPASM Total \$0.00

NPDES Total \$0.00

Utilities One Time Payments \$0.00

WO/TA Total \$452,092.75

Excluded Total \$47,756.12

Total Payments \$859,942.75

Total Towards Cap \$812,186.63

This data is available as a tool to assist in determining the total amounts spent at the facility level only and not associated with a particular discharge. The amounts excluded from the funding caps include costs associated with Limited Source Removal Initiative with an Early Underground Storage Tank Upgrade (Funding Priority 2J), Innovative Technology (Funding Priority 2W) or Environmental Forensic Site Investigation and Other Technical Support Services Contract (FTSS).

- Lists all costs associated with the facility.
- Certain costs are excluded from total.
- Does not break cost down based on each eligibility if multiple discharges.
- Costs associated with specific Advanced Cleanup Agreement must be completed under “PAC Ceiling” screen in STCM.

STCM: SPI Quantities

- Start SPI by selecting in the top pull down menu “Cleanup”, “Workorder”, “Work Order”, and “ SPI Quantities”.
- Fill out header area: Facility ID, Cost Share, Contract Type, Discharge(s), and Description.
 - SPI Status, SPI Status Date, and Solicitation should auto populate.

STCM: SPI Quantities Continued

- Create the first Task by add desired Pay Items.
- Create additional Task(s):
 - For new Task with different pay items - Select “Create New Task” button.
 - To copy the same pay items for a new Task – Select “Duplicate” button.

SPI Quantities

Florida Department of Environmental Protection - Enterprise Applications

Workorder Codes RePorts Exit Window

Storage Tank/Contamination Tracking - SPI Quantities

Facility ID* 47 8512557 TOWN STAR OF OKEECHOBEE #2447 DEP Cost Share* 100.00 RP .00 SPI Quantities ID 39345

Pac ID Imminent Threat Contract Assignment Type* SCOPE Discharge Eligibility Score

Discharge	Eligibility	Score
<input checked="" type="checkbox"/> 05/06/1988	EDI	26
<input checked="" type="checkbox"/> 10/21/1991	EDI	26

Solicitation* 2024019 STATEWIDE SOLICITATION Region STATE RCI Excluded

SPI Status* SM SITE MANAGER PREPARING SPI Status Date* 12/19/2025

Description DIRECT ASSIGN, ATC NAME (CID #); SAA DATE, RIGHT TO REJECT; NO CAP SPI Created By SWANSON_T

Phase* RA REMEDIAL ACTION SubPhase* OM OPERATION AND MAINTENANCE Task Total based on Avg. Costs \$.00

Task 1 Task Desc* UPDATED HASP

Task Items

- 1.OFFICE ACTIVITIES
- 2.FIELD ACTIVITIES - GENERAL
- 3.MOBILIZATION
- 4.DRILLING AND BORING
- 5.WELL INSTALLATION

DSD857617

STCM: SPI Quantities, Duplicate Tasks

- When new Task is generated, STCM will restart at Task 1. Before creating a new Task, navigate to the last Task using the Task Pull-Down button.
- The new Task(s) can be edited as normal to change individual pay items as needed.
- “Other Items” will not duplicate in new Task.

SPI Quantities, Duplicate Tasks

Scope of Work Effort View

Facility 47 8512557 Phase RA Subphase OPERATION AND MAINTENANCE Status SM-SITE MANAGER PREPARING

2024019 STATEWIDE SOLICITATION DIRECT ASSIGN, ATC NAME (CID #); SAA DATE, RIGHT TO REJECT; NO CAP

Task	Item	Description	Unit Type	Units	Average Cost	Total
2	3-1.	Light Duty Vehicle (car or 1/2 ton truck) Mobilization	RNDTP	1.00	\$997.03	\$997.03
2	7-1.	Monitoring Well Sampling with Water Level, <= 100 foot depth	WELL	11.00	\$276.39	\$3,040.24
2	7-11.	Electronic Data Deliverables (EDD)	EVENT	1.00	\$115.99	\$115.99
2	8-24.	Water, BTEX + MTBE (EPA 602, EPA 624, EPA 8021 or EPA 8260)	SAMP	11.00	\$52.83	\$581.09
2	8-27.	Water, Polycyclic Aromatic Hydrocarbons, including 1-methylna	SAMP	11.00	\$98.43	\$1,082.76
2	16-1.	System O&M Package (excludes system) - Small	MONTH	3.00	\$3,232.80	\$9,698.41
2	17-12.	Air Sparge System - Small - Long Term > 6 mos.	MONTH	3.00	\$2,799.60	\$8,398.80
2	18-21.	Operation and Maintenance Report, Quarterly or Non-Annual	REPT	1.00	\$2,294.55	\$2,294.55
2	20-8.	P.E. Project Oversight for Remediation System Operation and M	MONTH	3.00	\$1,152.05	\$3,456.16
2	21-1	WATER, NON-STANDARD ANALYSIS	REIM*	100.00	\$0.00	\$0.00

DEP Share 100.00% \$29,665.04 RP Share .00% \$0.00 Total for Task based on Average Costs \$29,665.04

Scope of Work Effort View

Facility 47 8512557 Phase RA Subphase OPERATION AND MAINTENANCE Status SM-SITE MANAGER PREPARING

2024019 STATEWIDE SOLICITATION DIRECT ASSIGN, ATC NAME (CID #); SAA DATE, RIGHT TO REJECT; NO CAP

Task	Item	Description	Unit Type	Units	Average Cost	Total
3	3-1.	Light Duty Vehicle (car or 1/2 ton truck) Mobilization	RNDTP	1.00	\$997.03	\$997.03
3	7-1.	Monitoring Well Sampling with Water Level, <= 100 foot depth	WELL	11.00	\$276.39	\$3,040.24
3	7-11.	Electronic Data Deliverables (EDD)	EVENT	1.00	\$115.99	\$115.99
3	8-24.	Water, BTEX + MTBE (EPA 602, EPA 624, EPA 8021 or EPA 8260)	SAMP	11.00	\$52.83	\$581.09
3	8-27.	Water, Polycyclic Aromatic Hydrocarbons, including 1-methylna	SAMP	11.00	\$98.43	\$1,082.76
3	16-1.	System O&M Package (excludes system) - Small	MONTH	3.00	\$3,232.80	\$9,698.41
3	17-12.	Air Sparge System - Small - Long Term > 6 mos.	MONTH	3.00	\$2,799.60	\$8,398.80
3	18-21.	Operation and Maintenance Report, Quarterly or Non-Annual	REPT	1.00	\$2,294.55	\$2,294.55
3	20-8.	P.E. Project Oversight for Remediation System Operation and M	MONTH	3.00	\$1,152.05	\$3,456.16

DEP Share 100.00% \$29,665.04 RP Share .00% \$0.00 Total for Task based on Average Costs \$29,665.04

Notice that 21-1 "Other Items" did not copy.

Use "21.MISCELLANEOUS ITEMS" section to allow duplication between Tasks.

STCM: Duplicate Entire SPI

- Start SPI Quantities as normal.
- Fill out header area only.
 - **IMPORTANT:** Do not add any information below the header line or in the Task area.
 - **SAVE.**
- Select the Orange box “I” in the upper right corner of the screen.

Duplicate Entire SPI

Workorder Codes RePovs Exit Window

Storage Tank/Contamination Tracking - SPI Quantities

Facility ID* 47 8512557 TOWN STAR OF OKEECHOBEE #2447 DEP Cost Share* 100.00 RP .00 SPI Quantities ID 39347 I

Pac ID Imminent Threat Contract Assignment Type* SCOPE

Solicitation* 2024019 STATEWIDE SOLICITATION Region STATE RCI Excluded

SPI Status* SM SITE MANAGER PREPARING SPI Status Date* 12/19/2025

Discharge	Eligibility	Score
<input checked="" type="checkbox"/> 05/06/1988	EDI	
<input checked="" type="checkbox"/> 10/21/1991	EDI	26

Description DA ATC (CID 2112), SAA 11/8/21, OWNER WANTS RIGHT TO REJECT; NO CAP SPI Created By SWANSON_T

Phase* SubPhase* Task Total based on Avg. Costs

Task Task Desc*

Duplicate **Create New Task**

Search

DSD857617

Duplicate Entire SPI Continued

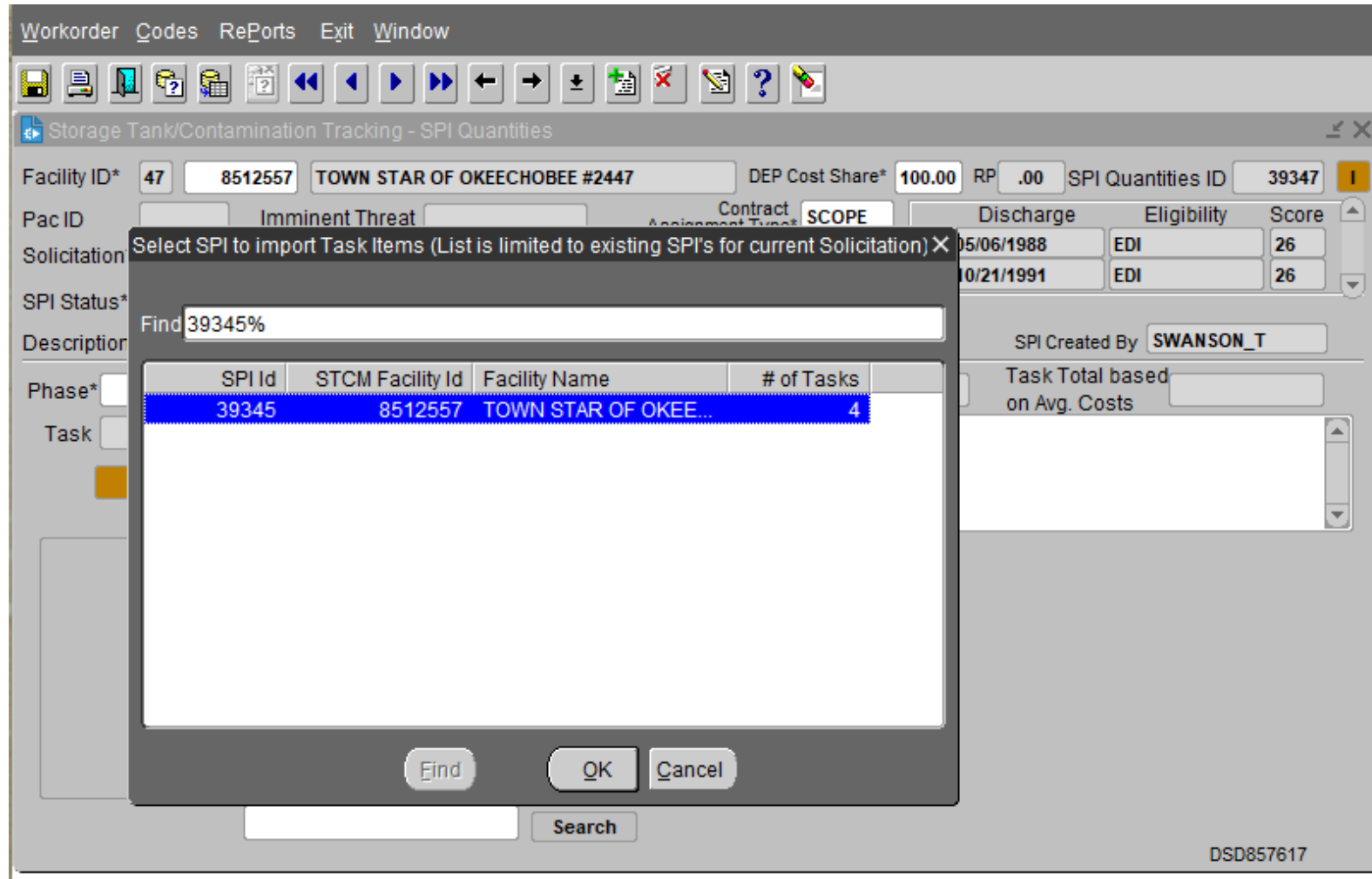

From the pop-up menu, use “Find” to search for SPI to be copied.

Can Find by SPI Id, STCM Facility ID, or Facility Name.

“%” is used as a wildcard to search partial name.

Duplicate the Entire SPI

Workorder Codes RePorts Exit Window

Scope of Work Effort View

Facility 47 8512557 Phase RA Subphase OPERATION AND MAINTENANCE Status SM-SITE MANAGER PREPARING Close

2024019 STATEWIDE SOLICITATION DA ATC (CID 2112), SAA 11/8/21, OWNER WANTS RIGHT TO REJECT; NO CAP

Task	Item	Description	Unit Type	Units	Average Cost	Total
1	1-2.A.	Updated Site Health & Safety Plan for Continued Work (no cost)	SITE	1.00	\$0.00	\$0.00
2	3-1.	Light Duty Vehicle (car or 1/2 ton truck) Mobilization	RNDTP	1.00	\$997.03	\$997.03
2	7-1.	Monitoring Well Sampling with Water Level, <= 100 foot depth	WELL	11.00	\$276.39	\$3,040.24
2	7-11.	Electronic Data Deliverables (EDD)	EVENT	1.00	\$115.99	\$115.99
2	8-24.	Water, BTEX + MTBE (EPA 602, EPA 624, EPA 8021 or EPA 8260)	SAMP	11.00	\$52.83	\$581.09
2	8-27.	Water, Polycyclic Aromatic Hydrocarbons, including 1-methylna	SAMP	11.00	\$98.43	\$1,082.76
2	16-1.	System O&M Package (excludes system) - Small	MONTH	3.00	\$3,232.80	\$9,698.41
2	17-12.	Air Sparge System - Small - Long Term > 6 mos.	MONTH	3.00	\$2,799.60	\$8,398.80
2	18-21.	Operation and Maintenance Report, Quarterly or Non-Annual	REPT	1.00	\$2,294.55	\$2,294.55
2	20-8.	P.E. Project Oversight for Remediation System Operation and M	MONTH	3.00	\$1,152.05	\$3,456.16
3	3-1.	Light Duty Vehicle (car or 1/2 ton truck) Mobilization	RNDTP	1.00	\$997.03	\$997.03
3	7-1.	Monitoring Well Sampling with Water Level, <= 100 foot depth	WELL	11.00	\$276.39	\$3,040.24
3	7-11.	Electronic Data Deliverables (EDD)	EVENT	1.00	\$115.99	\$115.99
3	8-24.	Water, BTEX + MTBE (EPA 602, EPA 624, EPA 8021 or EPA 8260)	SAMP	11.00	\$52.83	\$581.09
3	8-27.	Water, Polycyclic Aromatic Hydrocarbons, including 1-methylna	SAMP	11.00	\$98.43	\$1,082.76
3	16-1.	System O&M Package (excludes system) - Small	MONTH	3.00	\$3,232.80	\$9,698.41

DEP Share 100.00% \$88,995.11 RP Share .00% \$0.00 Total for Scope of Work based on Average Costs \$88,995.11

The entire SPI has been copied, excluding any “Other Items”.

You can edit Tasks as normal.

STCM Reports: Contamination Data Reports

- **Contractors: Contractor Performance Evaluation (CPE) Status.**
 - Determine which CPEs need to be completed or approved.
 - How long is the CPE turnaround time.
- **Deliverables: Deliverables To Be Reviewed and Past Due Deliverables.**
 - Keep track of deliverables that have been received and need to be reviewed.
 - Determine which deliverables are past due or determine if time extensions need to be entered.
- **Site Manager Assignment.**

STCM Reports: Contamination Data Reports

The main content area features a large grey banner with the text "Hello, Tina SWANSON" and "STCM - Storage Tank Contamination Monitoring." Below this banner is a dark grey sidebar menu with the following items: "Contamination Data Reports", "Accounting Data Reports", "Tank and Drycleaner In...", "FIRST Compliance Rep...", "Compliance Data Reports", "Registration Data Reports", "Tank Office Reports", "Reference Code Reports", "Current STCM User Report", "STCM User Documenta...", "Work Orders", "SPI and Contract Assignme...", "Cap, Deductible, Co-Pay, S...", "Contractors", "Deliverables", "Eligibility", "Invoices", "Hurricane Report", "Site Manager Assignments", "Site Status", "PRP Management Tools", and "Site Manager Statistics".

Four red arrows point to the "Contractors", "Deliverables", "Site Manager Assignments", and "Site Manager Statistics" items in the sidebar menu.

At the bottom of the page, there is a dark blue footer with the text "Storage Tanks Contamination Monitoring — 1.1.135" and "Division of Waste Management — OTIS - For Business Issues or for Technical Assistance, call Service Desk (850) 245-7555 or Contact Us via email". Below this, it says "Some content provided in alternative formats. The following icons link to free Reader/Viewer software:" followed by icons for "PDF", "Word", and "Excel". The footer also includes "© Copyright 2025 Florida Department of Environmental Protection" and links for "Accessibility Information", "Disclaimer", and "Privacy Statement".

Contamination Data Reports

Contamination Data Reports ► Contractors ► Contractor Performance Evaluation Status

This report identifies task assignments that still requires a Contractor Performance Evaluation (CPE).

Contamination Data Re...	Work Orders	
Accounting Data Reports	SPI and Contract Assignme...	
Tank and Drycleaner In...	Cap, Deductible, Co-Pay, S...	
FIRST Compliance Rep...	Contractors	Contractor Statistics
Compliance Data Reports	Deliverables	Contractor Qualifications
Registration Data Reports	Eligibility	Contractor Offices
Tank Office Reports	Invoices	Contractor Site Managers A...
Reference Code Reports	Hurricane Report	Contractor Preapproval Info...
Current STCM User Report	Site Manager Assignments	Contractor Encumbrance B...
STCM User Documenta...	Site Status	Contractor Performance Ev...
	PRP Management Tools	Contractor Performance Evaluation Status
	Site Manager Statistics	

Contamination Data Reports Continued

- Select “Tanks Office” to search – Team, Local Program, or All.
- Select “Matching Site Manager(s)” by name or All in the group selected above.
- To see all open CPEs do NOT select a date range.

Performance Evaluation Status

Tank Office:
Select a Tank Office to Populate the Corresponding list of Site Manager(s):

Matching Site Manager(s):
Hold the Ctrl key to select more than one site manager

ALL IN PCLP5
ADEMUJOHN_AA_1
ALDRICH_J_1
BADANA_S

Facility ID

Contractor ID

WO/TA Number:

Fiscal Year:
Based on Work Order or Task Assignment

All
2024-2025
2023-2024
2022-2023

Select a Date Range:
Based on WO/TA Paid in Full

AND (MM/DD/YYYY)

Sort By:

Work Order Number
Tank Office
Site Manager

STCM Reports - Contamination Data Reports

Performance Evaluation Status

Report Criteria

Tank Office: PCLP5

Sort by: Work Order Number, Tank Office, Site Manager

This report identifies work orders and task assignments that require a Contractor Performance Evaluation. The report does not include work order and task assignments that have the CPE completed and is limited to WO or TA with a paid in full date after 01-01-2017 and does not include WO and TA issued prior to 1/16/2014.

Show entries

WO/TA Number	Purchase Order	CID	County ID	Facility ID	Tank Office	Site Manager	Fiscal Year	WO/TA Paid in Full	Today's Date	CPE Started	Evaluation Period Start	# of Days
GC184-012A	C6647A	1010	5	8500854	PCLP5	DOUBIKIN_KL_1	2024-2025	2025-12-03	2025-12-21	Y	2025-10-28	18
GC731-030B	C551CB	1259	5	8500862	PCLP5	MORNINGSTAR_KE_1	2023-2024	2025-12-09	2025-12-21	Y	2025-04-16	12
GC732-060G	C51CCC	6	64	8517702	PCLP5	JOHNSON_KC_3	2023-2024	2025-11-25	2025-12-21	N		26
GC733-019D	C5482E	431	64	8622691	PCLP5	STERLING_D	2023-2024	2025-11-04	2025-12-21	N		47
GC734-078A	C428AC	1224	5	8840278	PCLP5	MOORE_CM_2	2023-2024	2025-11-21	2025-12-21	Y	2024-07-30	30
GC738-012K	C4C9F6	896	5	8518302	PCLP5	DOUBIKIN_KL_1	2023-2024	2025-11-25	2025-12-21	N		26
GC741-048D	C5343A	311	5	8501294	PCLP5	MAHER_DS	2023-2024	2025-12-01	2025-12-21	N		20
GC743-110C	C54752	299	5	9046255	PCLP5	MOORE_CM_2	2023-2024	2025-12-04	2025-12-21	Y	2025-04-08	17
GC743-121A	C57A2C	299	64	9063921	PCLP5	DOUBIKIN_KL_1	2023-2024	2025-12-19	2025-12-21	N		2
GC745-041C	C4C09F	1373	5	8500925	PCLP5	SWANSON_T	2023-2024	2025-12-11	2025-12-21	N		10

WO/TA Num	Purchase Orde	CID	County ID	Facility ID	Tank Office	Site Manager	Fiscal Year	WO/TA Paid in	Today's Date	CPE Started	Evaluation Perio	# of Days
-----------	---------------	-----	-----------	-------------	-------------	--------------	-------------	---------------	--------------	-------------	------------------	-----------

Showing 1 to 10 of 38 entries

[Previous](#)

[2](#)
[3](#)
[4](#)
[Next](#)

Tank Office	Count of CPE not completed
PCLP5	38
Grand Total	38

Contamination Data Reports Example

Performance Evaluation Status

Report Criteria

Tank Office: PCLP5

Sort by: Work Order Number, Tank Office, Site Manager

This report identifies work orders and task assignments that require a Contractor Performance Evaluation. The report does not include work order and task assignments that have the CPE completed and is limited to WO or TA with a paid in full date after 01-01-2017 and does not include WO and TA issued prior to 1/16/2014.

Show entries

WO/TA Number	Purchase Order	CID	County ID	Facility ID	Tank Office	Site Manager	Fiscal Year	WO/TA Paid in Full	Today's Date	CPE Started	Evaluation Period Start	# of Days
GC184-012A	C6647A	1010	5	8500854	PCLP5	DOUBIKIN_KL_1	2024-2025	2025-12-03	2025-12-21	Y	2025-10-28	18
GC731-030B	C551CB	1259	5	8500862	PCLP5	MORNINGSTAR_KE_1	2023-2024	2025-12-09	2025-12-21	Y	2025-04-16	12
GC732-060G	C51CCC	6	64	8517702	PCLP5	JOHNSON_KC_3	2023-2024	2025-11-25	2025-12-21	N		26
GC733-019D	C5482E	431	64	8622691	PCLP5	STERLING_D	2023-2024	2025-11-04	2025-12-21	N		47
GC734-078A	C428AC	1224	5	8840278	PCLP5	MOORE_CM_2	2023-2024	2025-11-21	2025-12-21	Y	2024-07-30	30
GC738-012K	C4C9F6	896	5	8518302	PCLP5	DOUBIKIN_KL_1	2023-2024	2025-11-25	2025-12-21	N		26
GC741-048D	C5343A	311	5	8501294	PCLP5	MAHER_DS	2023-2024	2025-12-01	2025-12-21	N		20
GC743-110C	C54752	299	5	9046255	PCLP5	MOORE_CM_2	2023-2024	2025-12-04	2025-12-21	Y	2025-04-08	17
GC743-121A	C57A2C	299	64	9063921	PCLP5	DOUBIKIN_KL_1	2023-2024	2025-12-19	2025-12-21	N		2
GC745-041C	C4C09F	1373	5	8500925	PCLP5	SWANSON_T	2023-2024	2025-12-11	2025-12-21	N		10

WO/TA Num	Purchase Orde	CID	County ID	Facility ID	Tank Office	Site Manager	Fiscal Year	WO/TA Paid in	Today's Date	CPE Started	Evaluation Perio	# of Days
-----------	---------------	-----	-----------	-------------	-------------	--------------	-------------	---------------	--------------	-------------	------------------	-----------

Showing 1 to 10 of 38 entries

[Previous](#)

[2](#)
[3](#)
[4](#)
[Next](#)

Tank Office	Count of CPE not completed
PCLP5	38
Grand Total	38

STCM Reports:

Performance Evaluation Status

- Data can be exported to Excel to allow sorting.
- Results showing “CPE Started” “Y” indicates that a CPE was started in STCM but has not yet been approved by Administrative Approver.
 - Started “Y” is indicated even if the “Site Manager Evaluation” box has not been checked.
 - The Administrative Approver will not receive an email indicating a CPE is needing approval unless the “Site Manager Evaluation” box is checked.
 - The Site Manager may not start a new CPE if one has already been started. They may have to query the existing CPE to finalize for approval.
- Data reflects current STCM status with no time lag.

Contamination Data Reports Deliverables

Contamination Data Reports ► Deliverables

- Four types of deliverables reports:
 - Deliverables to be Reviewed
 - Deliverables Due
 - Past Due Deliverables
 - Work Orders and Task Assignment with Outstanding Deliverables
- Used to Track Deliverable Due Dates and Reviews Needed.

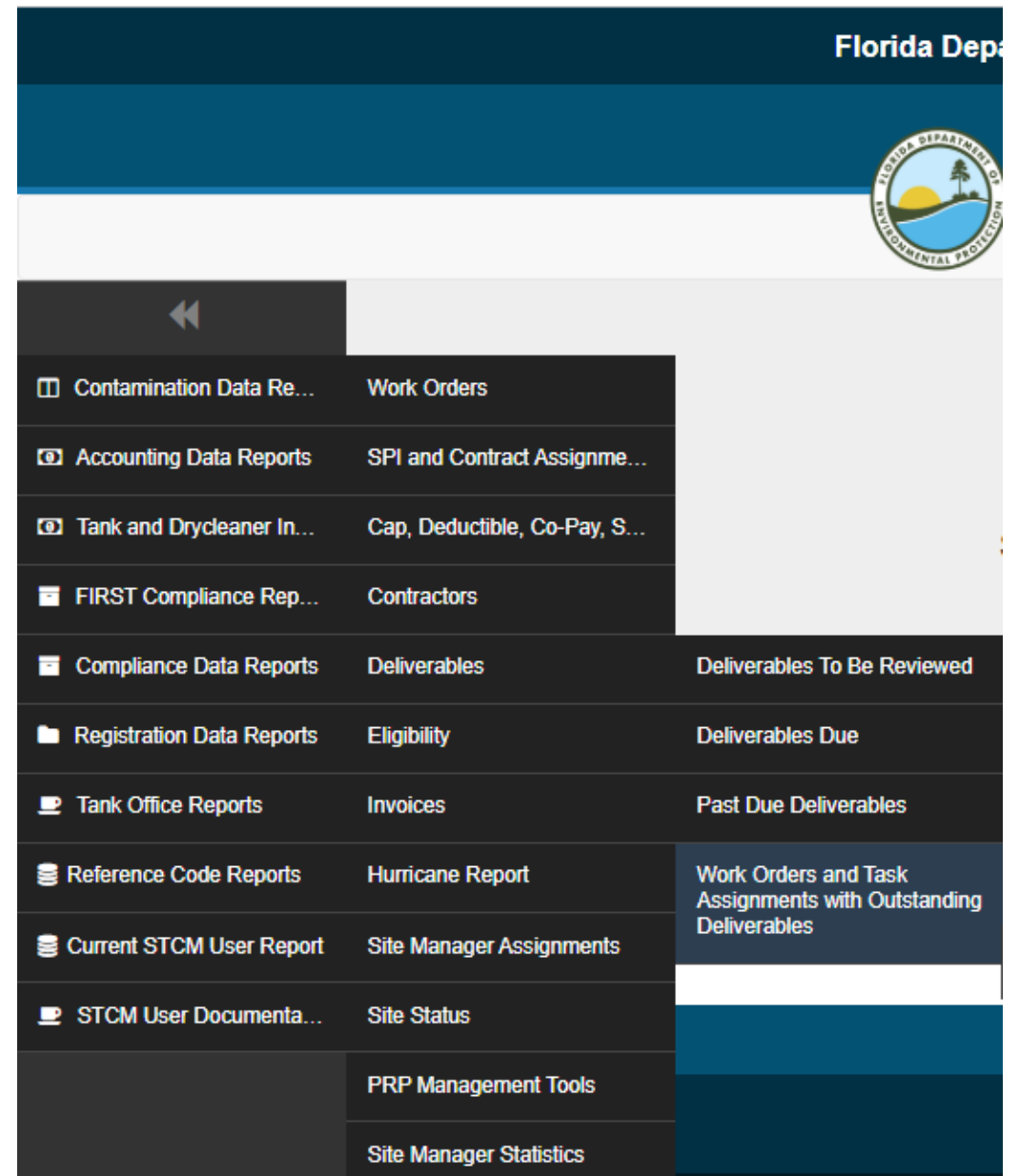

Report Category	Deliverables	
Contamination Data Re...	Work Orders	
Accounting Data Reports	SPI and Contract Assignme...	
Tank and Drycleaner In...	Cap, Deductible, Co-Pay, S...	
FIRST Compliance Rep...	Contractors	
Compliance Data Reports	Deliverables	Deliverables To Be Reviewed
Registration Data Reports	Eligibility	Deliverables Due
Tank Office Reports	Invoices	Past Due Deliverables
Reference Code Reports	Hurricane Report	Work Orders and Task Assignments with Outstanding Deliverables
Current STCM User Report	Site Manager Assignments	
STCM User Documenta...	Site Status	
	PRP Management Tools	
	Site Manager Statistics	

STCM Reports: Deliverables Continued

Deliverables

- Select “Tanks Office” to search – District, Team, or Local Program.
- Select “Matching Site Manager(s)” by name or All in the group selected above.
- By default, the report only returns results for sites with open discharges and a current site manager.

Past Due Deliverables

Tank Office:

Select a Tank Office to Populate the Corresponding list of Site Manager(s):

Matching Site Manager(s):
Hold the Ctrl key to select more than one site manager

Include Deliverables Without Current Site Manager: No Yes

Include Final Deliverables Only: No Yes

County:
Hold the Ctrl key to select more than one county

or District:

Include Local Program Counties: Yes No

Include NREQ Discharges: No Yes

Include Completed Sites: No Yes

For Deliverables with Due Dates Prior To
Select a Date:
...Or
Days Less Than Today:

Include Reports with an UNKNOWN Completion Status: No Yes

STCM Reports: Past Due Deliverables

Past Due Deliverables

Report Criteria
 Tank Office: PCLP5
 Site Manager: ALL
 Include No Current Site Manager: N
 Include Final Deliverable Only: N
 County: ALL
 District: ALL
 Include Local Program:
 Include NREQ: N
 Include Completed Sites: N
 Due Dates Prior to: 12-21-2025
 Days Less Than Today: No Days selected
 Include Unknown: N

how entries

Tank Office	County	County ID	Facility ID	Facility Name	Task	Report Type	Due Date	Discharge Date	Combined With	Discharge Cleanup Status	Eligibility Indicator	Site Manager	Site Manager End Date	Score
PCLP5	BREVARD	5	8500833	REDEV PROPERTY I LLC	RAP	RAP	12/03/2025	12/27/1988		RA	E	BADANA_S		10
PCLP5	VOLUSIA	64	9803333	PORT ORANGE CITY-FIRE STAT #4	SA	SAR	09/15/2025	03/02/2007		RA	I	BADANA_S		6
PCLP5	VOLUSIA	64	8517185	7-ELEVEN FOOD STORE #23423	RA	INTERIM	12/19/2025	10/12/1988		RA	E	JOHNSON_KC_3		10
PCLP5	BREVARD	5	8518462	BEACH WAVE BEACH WEAR	RA	SSA	01/07/2025	12/15/1988		RA	E	LOVELL_SA_1		11
PCLP5	VOLUSIA	64	8732862	CIRCLE K #2726511	SA	LETTER	12/15/2025	01/23/1997		RA	E	LOVELL_SA_1		10
PCLP5	VOLUSIA	64	8735943	SHELL-FIRST COAST ENERGY #2507	SA	HASP	12/08/2025	09/09/1998		SA	E	LOVELL_SA_1		27
PCLP5	INDIAN RIVER	31	8520278	ROCKET 5 CORP	RA	INTERIM	12/17/2025	03/29/1988		RA	E	MAHER_DS		31
PCLP5	BREVARD	5	8500887	TRANSMONTAIGNE PARTNERS LP-CAPE CANAVERAL TERML	SA	HASP	12/10/2025	11/21/1988		RA	E	MAHER_DS		10
PCLP5	MARTIN	43	8630057	STUART HYUNDAI	RA	NA QTR	12/16/2025	05/14/1986		RA	E	MAHER_DS		27
PCLP5	VOLUSIA	64	8517334	GAS N SHOP	RA	PRAMANN	12/19/2025	03/03/1987		RA	E	MOORE_CM_2		56

Tank Offi	County	County ID	Facility ID	Facility Name	Task	Report Typ	Due Date	Discharge D	Combined W	Discharge Cl	Eligibility In	Site Manager	Site Manag	Score
-----------	--------	-----------	-------------	---------------	------	------------	----------	-------------	------------	--------------	----------------	--------------	------------	-------

STCM Reports: Deliverable Reports

Deliverable Reports

- All Deliverable Reports provide important information regarding:
 - Facility ID
 - Site Manager
 - Phase and Type of Report
 - Due Date
 - Eligibility
 - Priority Score
- Report results can be exported to Excel to allow sorting and editing.
- Results are based on STCM data from the previous day.
- Verify that the data is accurate, and that all data entry is up-to-date.

STCM Reports: SM Assignment

Site Manager Assignment

- Select “Tanks Office” to search – District, Team, or Local Program.
- Select “Matching Site Manager(s)” by name or All in the group selected above.
- By default, records include all open discharges, but boxes can be selected to include “NREQ” or “Completed Sites”.

FDEP Petroleum Cleanup Site Managers

Tank Office:

Select a Tank Office to Populate the Corresponding list of Site Manager(s):

Matching Site Manager(s):
Hold the Ctrl key to select more than one site manager

ADEMUJOHN_AA_1
ALDRICH_J_1
BADANA_S

County:
Hold the Ctrl key to select more than one county

BAKER
BAY

District:
NORTHEAST
NORTHWEST

Include Local Program Counties:

Include NREQ Discharges:
Include Completed Sites:

Please select a button, and enter the corresponding score range:

Sites with No Score, Or a Score Between and
 Sites with a Score Between and
 Sites with No Score At All

Please select a button for eligibility status:

All Eligibility Records
 Eligible Records Only
 Ineligible Records only

STCM Reports: SM Reports

FDEP Petroleum Cleanup Site Managers

Report Criteria
 County: ALL
 District: ALL
 Tank Office: PCLP5
 Site Manager(s): ALL
 Sites with No Score, Or a Score Between 0 and 251
 All Eligibility Records
 Include NREQ Discharges: N
 Include Completed Sites: N

Show entries

Excel CSV Search:

County ID	County	Tank Office	Facility ID	Facility Name	Discharge Date	Discharge Cleanup Status	Eligibility Indicator	Score	Site Manager	Phone	Email
64	VOLUSIA	PCLP5	9806832	143 NEPTUNE	08/20/2004	VCCR	I	9	BADANA_S	(321)350-8422	Seth.Badana@brevardFL.gov
5	BREVARD	PCLP5	8735199	2JAC LLC	02/19/1991	RA	E	7	HARDY_TR_3	(321)479-4991	Teresa.Hardy@brevardfl.gov
64	VOLUSIA	PCLP5	8517537	3-D OIL CO	10/06/2011	SA	I	10	BADANA_S	(321)350-8422	Seth.Badana@brevardFL.gov
31	INDIAN RIVER	PCLP5	9701071	3920 - SEB FOOD BAG	07/30/2020	RA	I		MORNINGSTAR_KE_1	(321)479-6877	Kendall.Morningstar@brevardfl.gov
47	OKEECHOBEE	PCLP5	9600049	441 SUPERETTE	12/12/1995	RA	E	61	TAYLOR_JC_3	(321)550-1902	JasonC.Taylor@brevardfl.gov
64	VOLUSIA	PCLP5	8622815	7-ELEVEN FOOD STORE #10110	05/28/1987	RA	E	27	LOVELL_SA_1	(321)733-3339	stephanie.lovell@brevardfl.gov
64	VOLUSIA	PCLP5	8622815	7-ELEVEN FOOD STORE #10110	11/05/2001	RA	E	27	LOVELL_SA_1	(321)733-3339	stephanie.lovell@brevardfl.gov
56	ST. LUCIE	PCLP5	8516029	7-ELEVEN FOOD STORE #10389-31	06/09/1987	RA	E	45	ADEMUJOHN_AA_1	(321)479-2604	Adeena.Ademu-John@brevardfl.gov
31	INDIAN RIVER	PCLP5	8509159	7-ELEVEN FOOD STORE #17204	05/11/1987	SA	E	6	ALDRICH_J_1	(321)725-0541	jared.aldrich@brevardFL.gov
31	INDIAN RIVER	PCLP5	8509160	7-ELEVEN FOOD STORE #17434-	11/09/1993	SA	I	6	ALDRICH_J_1	(321)725-0541	jared.aldrich@brevardFL.gov

Showing 1 to 10 of 592 entries

Previous 2 3 4 5 ... 60 Next

STCM Reports: Site Manager Assignments

Site Manager Assignment

- Report can be exported to Excel for sorting and edits.
- Site Manager assignment is listed for each discharge, not just by Facility ID.
- Data can be sorted by site manager to determine number of sites and discharges assigned to each site manager in order to ensure contracted site manager loads are not exceeded.
- It may be helpful to include “NREQ” or “Completed Sites” to determine if site manager status should be ended.

STCM Reports: Tank Office Reports

- STCM Incoming Turnaround Report.
- Site Manager (SM) to Purchase Order (PO) metric Report.

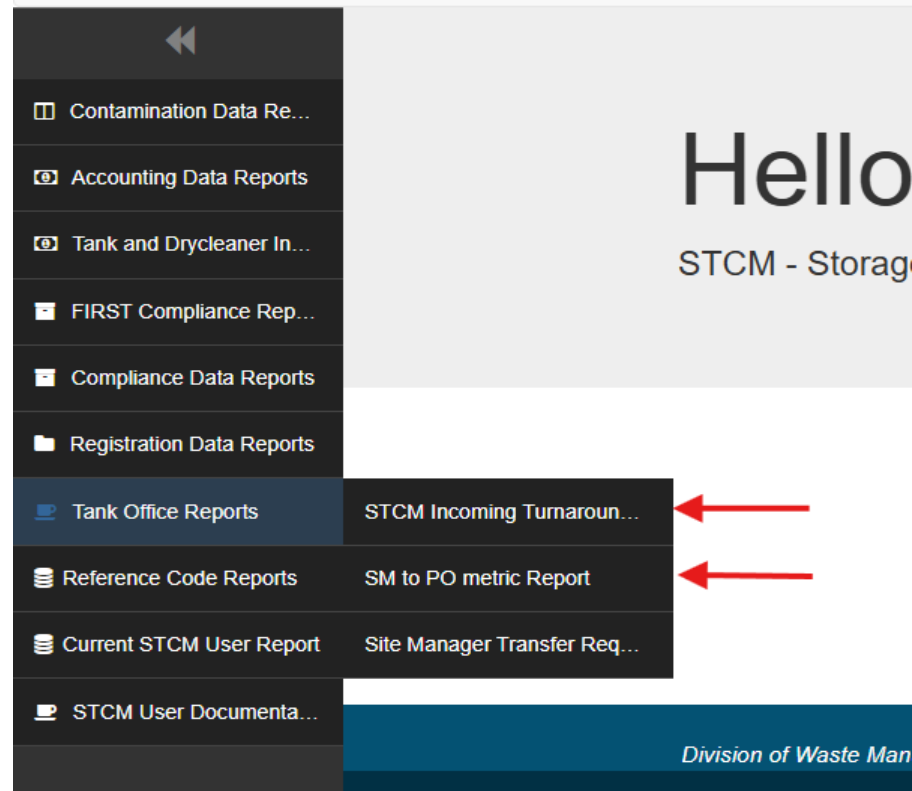

STCM Reports: Turnaround Reports

- Select Date Range to be evaluated.
- Select “Tanks Office” to search – District, Team, Local Program, or All.
- Select “Matching Site Manager(s)” by name or All in the group selected above.

STCM Incoming Turnaround Report for Tank Offices

Dates Between: (MM/DD/YYYY) AND

Tank Office:

Select a Tank Office to Populate the Corresponding list of Site Manager(s):

Matching Site Manager(s):
Hold the Ctrl key to select more than one site manager

Facility ID:

Facility Name:
(optional, enter all or part of Facility Name)

Username(s):
Hold the Ctrl key to select more than one username

Tank Office Reports

STCM Incoming Turnaround Report for Tank Offices

Report Criteria
 Date Range: 11-01-2025 to 11-30-2025
 Tank Office: PCLP5
 Site Manager(s): ALL
 Facility ID: ALL
 Facility Name: ALL
 Username(s): ALL

Show **10** entries

Excel CSV Search:

Tank Office	County Code	Facility ID	Discharge Date	Name	Site Manager	Username	Work Order	Task Name	Description	Date Initiated	Date Due	Date Complete	Turnaround	TAT Expected Days	Met or Exceeded TAT
CLP5	64	8517374	12/19/1988	LYNCH FUEL COMPANY LLC- NEW SMYRNA	SWANSON_T	SWANSON_T	GC777-019H	RA	LIMITED SCOPE RAP	10/17/2025	10/17/2025	11/12/2025	26	45	Met TAT
CLP5	31	8509210	12/23/1983	DUNOCO #1	ROSARIO_VM_1	ROSARIO_VM_1	GC859-002I	RA	REMEDIAL ACTION STARTUP REPORT	10/29/2025	10/31/2025	11/18/2025	20	30	Met TAT
CLP5	64	8944091	04/19/1990	HUGHES SUPPLY INC-#03	JOHNSON_KC_3	JOHNSON_KC_3	GC778-038A	SA	INTERIM REPORT	10/20/2025	10/29/2025	11/04/2025	15	15	Met TAT
CLP5	64	8517570	11/28/1988	SHELL-DAYTONA MALL	JOHNSON_KC_3	JOHNSON_KC_3	GC777-063A	PBC	SUPPLEMENTAL SITE ASSESSMENT REPORT	10/23/2025	10/23/2025	11/06/2025	14	15	Met TAT
CLP5	5	8501128	03/26/1985	MOBIL #02 HBD	LOVELL_SA_1	LOVELL_SA_1	GC779-166C	SA	LETTER REPORT	11/07/2025	11/26/2025	11/19/2025	12	30	Met TAT
CLP5	31	8520290	06/03/1987	VERO PETRO HOLDINGS LLC	ROSARIO_VM_1	ROSARIO_VM_1	GC859-001I	RA	QUARTERLY O&M REPORT	10/29/2025	12/08/2025	11/10/2025	12	30	Met TAT
CLP5	56	8631078	12/30/1988	ST LUCIE CNTY-SERVICE GARAGE	ROSARIO_VM_1	ROSARIO_VM_1	GC854-003J	RA	QUARTERLY O&M REPORT	10/30/2025	11/17/2025	11/10/2025	11	30	Met TAT
CLP5	5	8521835	08/16/1983	SUNSHINE FOOD MART #184	BADANA_S	BADANA_S	GC734-039D	RA	RESPONSE TO NON TECHNICAL COMMENTS	10/27/2025	11/14/2025	11/05/2025	9	15	Met TAT
CLP5	43	8511589	04/29/1988	SUNSHINE #816	ADEMUJOHN_AA_1	ADEMUJOHN_AA_1	GC842-134C	RA	NA ANNUAL REPORT	11/12/2025	11/21/2025	11/19/2025	7	15	Met TAT
CLP5	5	9808623	07/26/2006	SUNSHINE FOOD MART #460	ADEMUJOHN_AA_1	ADEMUJOHN_AA_1	GC742-078B	RA	NA QUARTERLY REPORT	10/30/2025	10/31/2025	11/06/2025	7	15	Met TAT

Tank	Count	Facilit	Discharg	Name	Site Manager	Username	Work On	Task	Description	Date In	Date D	Date Col	Turnaroun	TAT Exp	Met or E
------	-------	---------	----------	------	--------------	----------	---------	------	-------------	---------	--------	----------	-----------	---------	----------

Showing 1 to 10 of 81 entries

Previous **1** 2 3 4 5 ... 9 Next

To review the data sort by column headers or export the data to Excel.

STCM Reports: SM to PO Turnaround Times

- Select “Tanks Office” to search – Team, Local Program, or All.
- Select “SM to PO Date Range” using numerical entry or calendar.

SM to PO Turnaround Times

Tank Office:

SM to PO Date Range: between

Submit

Reset

November 2025

Su	Mo	Tu	We	Th	Fr	Sa
						1
2	3	4	5	6	7	8
9	10	11	12	13	14	15
16	17	18	19	20	21	22
23	24	25	26	27	28	29
30						

STCM Reports: Exporting

SM to PO Turnaround Times

Report Parameters:
 Team: PCLP5
 Date Range: 11/01/2025 between 11/30/2025

Show 10 entries

Excel CSV Search:

WO#	SubPhase	WO Type	PO#	County ID	Facility ID	SM	Team	SPI Quantity ID	Created By	SPI SM Start	WO Sent to FA	Days#
GC136-021A	OM	T	C66CCB	05	8501344	ROSARIO_VM_1	PCLP5	38572	ROSARIO_VM_1	10/15/2025	11/04/2025	20
GC138-003A	SA	T	C66E45	05	8501340	DOUBIKIN_KL_1	PCLP5	38537	DOUBIKIN_KL_1	10/14/2025	11/05/2025	22
GC140-016A	RAP	T	C66CC4	05	8521069	ADEMUJOHN_AA_1	PCLP5	38657	ADEMUJOHN_AA_1	10/21/2025	11/04/2025	14
GC142-023A	NAM	T	C67690	56	8516072	ADEMUJOHN_AA_1	PCLP5	38297	ADEMUJOHN_AA_1	09/26/2025	11/13/2025	48
GC142-034A	SA	T	C67C5A	64	8517483	WARREN_IA_1	PCLP5	38741	WARREN_IA_1	10/28/2025	11/19/2025	22
GC144-014A	RAP	T	C674F2	43	8837295	HARDY_TR_3	PCLP5	38209	HARDY_TR_3	09/23/2025	11/12/2025	50
GC144-031A	SA	T	C6746D	64	8517206	STERLING_D	PCLP5	38555	STERLING_D	10/15/2025	11/12/2025	28
GC144-034A	NAM	T	C67693	47	8841188	TAYLOR_JC_3	PCLP5	38765	TAYLOR_JC_3	10/29/2025	11/13/2025	15

Showing 11 to 20 of 38 entries

Previous 1 2 3 4 Next

To review the data sort by column headers or export the data to Excel.

STCM Reports: Average Days

Average Days Between SPI SM & PO Issued

Report Parameters:

Team: PCLP5
Date Range: 11/01/2025 between 11/30/2025

Excel CSV Search:

Search Team	Count of POs	Average Days SM to PO
PCLP5	38	30
Grand Total	38 (38 total)	30 (30 total Avg)

Showing 1 to 1 of 1 entries

A summary of number and average turnaround time for the period is also calculated.

OCULUS

- Search Tips including Wildcard Searches
- Historical Information Sources
 - Reimbursement Application
 - Review Checklist
 - Historical Inspection Records

Oculus: Search Tips

- Catalog:** A list of categories including Resilient Florida Program, SCO - Siting Coordination Office, Solid Waste, State 404 Programs, State Revolving Fund, and Storage Tanks. "Storage Tanks" is currently selected.
- Search By:** A dropdown menu set to "Property".
- Property:** A list of property types including Invoice Number, Kofax Batch Name, Oculus_Attachment_ID, Permit Number, Permit Type, and PreIndex ID.
- Sort By:** A dropdown menu set to "Document Date".
- Type:** A dropdown menu set to "Any".
- Creator:** An empty text input field.
- Folder Name:** An empty text input field.
- Created:** Two date input fields (MM-DD-YYYY) with calendar icons.
- Document Date:** Two date input fields (MM-DD-YYYY) with calendar icons.
- Document Subject:** A dropdown menu set to "=" followed by an empty text input field.
- Document Type:** A dropdown menu set to "=" followed by an empty text input field and an information icon.
- Facility-Site ID:** A dropdown menu set to "=" followed by an empty text input field and an ellipsis icon. A dropdown menu is open, showing a list of IDs: 8516204, 8517336, 8841188, 8622862, 8518397, and 8517482.

Buttons for "Search" and "Clear" are present for the main search filters and the Facility-Site ID dropdown.

Recommend to Search by “Property” “Facility-Site ID”
for most board search information.

Search Tips

OCULUS Search Actions Tools Help Logout

Search Results
 Catalog
 825 documents in 1 catalog
 Storage Tanks (825) Results/Page 50 Refresh Export to Excel Send Search Results
 Operations View Printable Hitlist

	File Type	Profile	Facility-Site ID	Document Date	Received Date	Document Type	Document Subject	County	Facility Type	Contra
<input type="checkbox"/>		Fiscal	8516204	12-09-2025	12-09-2025	WORK ORDER - TASK ASSIGNMENT R	PURCHASE ORDER - PO C68C7B	ST. LUCIE	STCM FACILITY	01051
<input type="checkbox"/>		Fiscal	8516204	11-25-2025	11-25-2025	PROPOSAL RELATED	PRP ASSIGNMENT FOR CONTINUED S	ST. LUCIE	STCM FACILITY	01051
<input type="checkbox"/>		Cleanup_Remediation	8516204	10-29-2025	10-29-2025	REMEDIAL ACTION RELATED	OWNER COMMUNICATION	ST. LUCIE	STCM FACILITY	
<input type="checkbox"/>		Fiscal	8516204	10-29-2025	10-29-2025	INVOICE RELATED	PO C3BBDD FINAL INVOICE	ST. LUCIE	STCM FACILITY	
<input type="checkbox"/>		Cleanup_Remediation	8516204	10-28-2025	10-28-2025	SITE ASSESSMENT RELATED	TASK 4 DEL REV-REVISION 1	ST. LUCIE	STCM FACILITY	
<input type="checkbox"/>		Cleanup_Remediation	8516204	10-24-2025	10-27-2025	COMMUNITY RELATIONS	PUBLIC REQUEST	ST. LUCIE	STCM FACILITY	
<input type="checkbox"/>		Cleanup_Remediation	8516204	10-23-2025	10-23-2025	SITE ASSESSMENT RELATED	SSAR TASK 4	ST. LUCIE	STCM FACILITY	
<input type="checkbox"/>		Cleanup_Remediation	8516204	10-23-2025	10-23-2025	SITE ASSESSMENT RELATED	SSAR TASK 4-PO# C3BBDD DEL REV	ST. LUCIE	STCM FACILITY	
<input type="checkbox"/>		Cleanup_Remediation	8516204	10-17-2025	10-21-2025	REMEDIAL ACTION RELATED	SITE VISIT 10172025	ST. LUCIE	STCM FACILITY	
<input type="checkbox"/>		Cleanup_Remediation	8516204	10-07-2025	10-07-2025	LAB ANALYTICAL REPORTS	8516204_20250826_PR_REDD_UPLOA	ST. LUCIE	RETAIL STATION	
<input type="checkbox"/>		Cleanup_Remediation	8516204	09-13-2025	09-13-2025	LAB ANALYTICAL REPORTS	8516204_20250812_PR_REDD_UPLOA	ST. LUCIE	RETAIL STATION	
<input type="checkbox"/>		Cleanup_Remediation	8516204	09-05-2025	09-05-2025	COMMUNITY RELATIONS	INFORMATION REGARDING ADJACENT	ST. LUCIE	STCM FACILITY	
<input type="checkbox"/>		Cleanup_Remediation	8516204	09-05-2025	09-05-2025	COMMUNITY RELATIONS	INFORMATION REGARDING ADJACENT	ST. LUCIE	STCM FACILITY	
<input type="checkbox"/>		Cleanup_Remediation	8516204	08-26-2025	10-06-2025	LAB ANALYTICAL REPORTS	ZIPPED ADAPT FILE - 8516204_08	ST. LUCIE	STCM FACILITY	
<input type="checkbox"/>		Cleanup_Remediation	8516204	08-26-2025	10-06-2025	OUTGOING CORRESPONDENCE	ELECTRONIC DATA DELIVERABLE SU	ST. LUCIE	STCM FACILITY	
<input type="checkbox"/>		Cleanup_Remediation	8516204	08-19-2025	08-19-2025	REMEDIAL ACTION RELATED	FIELD NOTIFICATION 08262025	ST. LUCIE	STCM FACILITY	
<input type="checkbox"/>		Fiscal	8516204	08-18-2025	08-18-2025	WORK ORDER - TASK ASSIGNMENT R	CHANGE ORDER 7 - PO C3BBDD	ST. LUCIE	STCM FACILITY	01051
<input type="checkbox"/>		Cleanup_Remediation	8516204	08-12-2025	09-12-2025	LAB ANALYTICAL REPORTS	ZIPPED ADAPT FILE - 8516204_08	ST. LUCIE	STCM FACILITY	
<input type="checkbox"/>		Cleanup_Remediation	8516204	08-12-2025	09-12-2025	OUTGOING CORRESPONDENCE	ELECTRONIC DATA DELIVERABLE SU	ST. LUCIE	STCM FACILITY	
<input type="checkbox"/>		Cleanup_Remediation	8516204	08-04-2025	08-04-2025	SITE ASSESSMENT RELATED	FIELD NOTIFICATION-MW INSTALLA	ST. LUCIE	STCM FACILITY	
<input type="checkbox"/>		Fiscal	8516204	07-21-2025	07-21-2025	WORK ORDER - TASK ASSIGNMENT R	CHANGE ORDER 6 - PO C3BBDD	ST. LUCIE	STCM FACILITY	01051
<input type="checkbox"/>		Cleanup_Remediation	8516204	07-21-2025	07-21-2025	SITE ASSESSMENT RELATED	FIELD WORK NOTIFICATION 072120	ST. LUCIE	STCM FACILITY	
<input type="checkbox"/>		Fiscal	8516204	05-23-2025	05-23-2025	WORK ORDER - TASK ASSIGNMENT R	CHANGE ORDER 5 - PO C3BBDD	ST. LUCIE	STCM FACILITY	01051

Search Results can be sorted by Blue Underline Column Headers, such as Document Date or Document Type.

Search Tips Continued

What if I need to search by address or facility name? Or even locate a non-petroleum site?

Oculus Search Tips

What if I need to search by address or facility name? Or even locate a non-petroleum site?

- Select the “...” button next to the Facility-Site ID button to use “property lookup” pop-up search box.
- Enter partial address, name or other information to search.

Oculus: Reviewing Files

- Select open circle by the file to be reviewed.
- Results will include all record from any of the DEP OCULUS Catalogs meeting the specified criteria. Before starting search, change “Catalog” on search page, if needed.

OCULUS Popup Search - Google Chrome

depedms.dep.state.fl.us/Oculus/servlet/lookupUtility?catalog=11&profile=Document%20Date&CallingProperty=Facility-Site%20...

Search Criteria

Search Again

Search Results

	PROGRAM	ID	NAME	CITY	COUNTY	DISTRICT	ADDRESS
<input type="radio"/>	ERP - Environmental Resource Permitting	ERP_407335	CHARLES HOFMANN	STUART	MARTIN	SED	2990 SE FAIRWAY W
<input type="radio"/>	Hazardous Waste	SQG_212131	EXTRA SPACE STORAGE	STUART	MARTIN	N/A	2990 GRAN PARK WAY
<input type="radio"/>	Hazardous Waste	SQG_68647	MARTIN COUNTY PARKS--STUART COMPOUND	STUART	MARTIN	N/A	2990 DIXIE HWY
<input type="radio"/>	Storage Tanks	8520109	MARTIN CNTY-ROAD DEPT	STUART	MARTIN	SED	2990 SE DIXIE HWY
<input type="radio"/>	Waste Cleanup	ERIC_11461	MARTIN COUNTY PFAS CONTAMINATION	STUART	MARTIN	SED	2990 SE DIXIE HWY
<input type="radio"/>	Waste Cleanup	ERIC_18534	MARTIN CNTY-ROAD DEPT	STUART	MARTIN	SED	2990 SE DIXIE HWY

6 result(s) returned

[Close Window](#)

DEP Information Portal

Still didn't find what you are looking for? Use the "[DEP Enterprise Information Portal](#)" link located at the bottom of the OCULUS login screen.

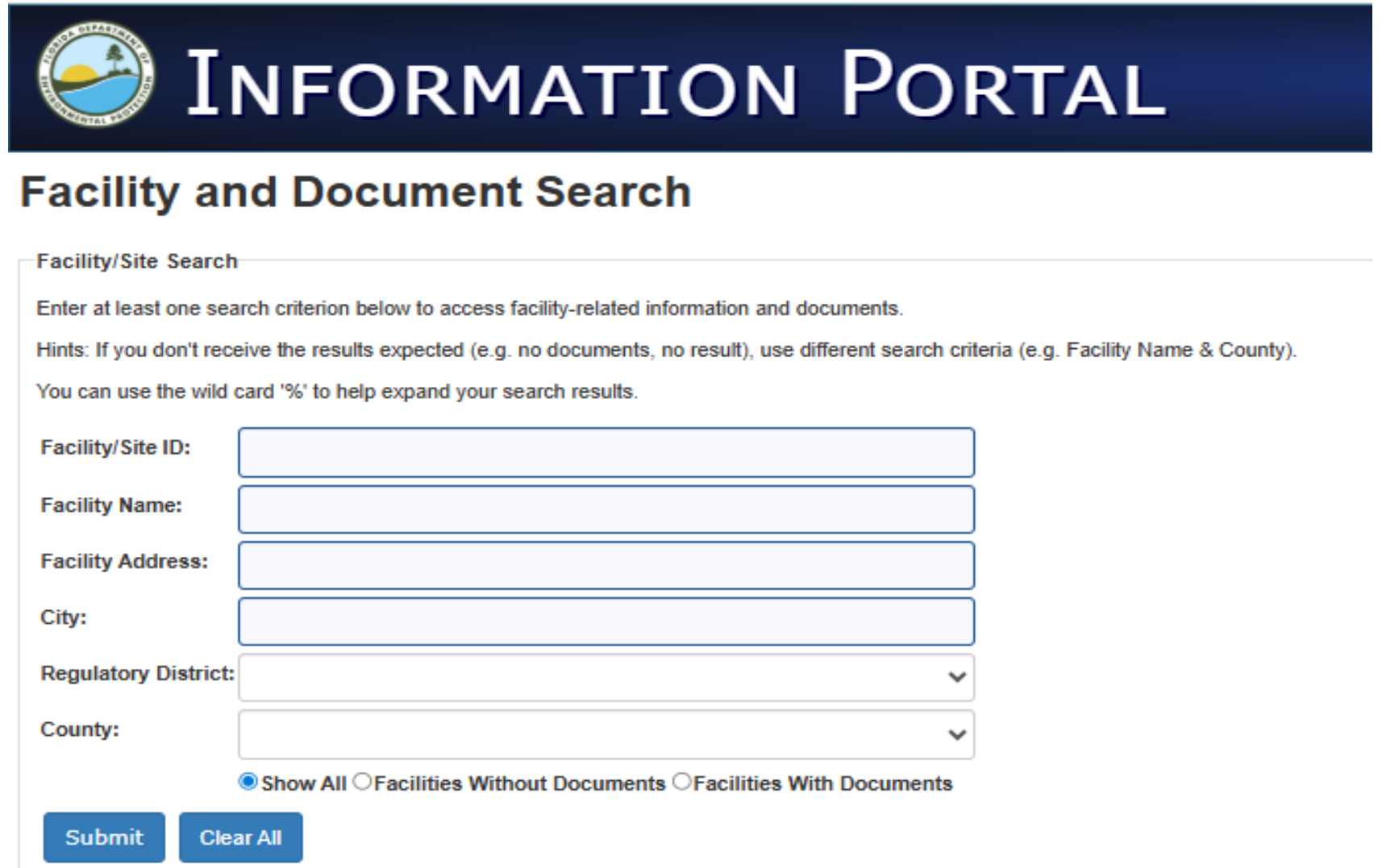

- Instructional text: "Enter at least one search criterion below to access facility-related information and documents." and "Hints: If you don't receive the results expected (e.g. no documents, no result), use different search criteria (e.g. Facility Name & County). You can use the wild card '%' to help expand your search results."
- Search fields: "Facility/Site ID:", "Facility Name:", "Facility Address:", "City:", "Regulatory District:", and "County:". The last two are dropdown menus.
- Filter options: Radio buttons for "Show All" (selected), "Facilities Without Documents", and "Facilities With Documents".
- Buttons: "Submit" and "Clear All".

OCULUS: Historical Information Sources

Trying to find historical information, such as details on a mystery well? Check Reimbursement records.

OCULUS Search Actions Tools Help Logout

Search Results

Catalog
17 documents in 1 catalog

Storage Tanks (17) Results/Page 20 Refresh

Operations View → [Export to Excel](#) [Printable Hitlist](#) [Send Search Results](#)

	File Type	Profile	Facility-Site ID	Document Date	Received Date	Document Type
<input type="radio"/>		Reimbursement	8501183	10-25-1995	10-25-1995	APPLICATION REVIEW ROUTING SLI
<input checked="" type="radio"/>		Reimbursement	8501183	10-25-1995	10-25-1995	REIMBURSEMENT APPLICATION - CO
<input type="radio"/>		Reimbursement	8501183	10-25-1995	10-25-1995	REVIEW - CHECKLIST MATERIALS
<input type="radio"/>		Reimbursement	8501183	10-25-1995	10-25-1995	APPLICATION REVIEW ROUTING SLI
<input type="radio"/>		Reimbursement	8501183	10-25-1995	10-25-1995	REIMBURSEMENT APPLICATION - CO
<input type="radio"/>		Reimbursement	8501183	10-25-1995	10-25-1995	REVIEW - CHECKLIST MATERIALS
<input type="radio"/>		Reimbursement	8501183	07-28-1995	07-28-1995	INTEREST PAYMENT MATERIALS
<input type="radio"/>		Reimbursement	8501183	07-28-1995	07-28-1995	INTEREST PAYMENT MATERIALS
<input type="radio"/>		Reimbursement	8501183	07-03-1995	07-03-1995	FINAL REIMBURSEMENT ORDER

Historical Information Sources

- Partial data may be found in Reimbursement Applications or occasionally Review-Checklist Materials.
- Records most commonly date to 1995-1997 time range.
- Results will be in “*.tif” format.
- The records include invoicing data including backup documentation such as well permits or other partial records which may provide useful information.

PDG Environmental
4450 W Eau Gallie Blvd
Suite #164
Melbourne, FL 32934

INVOICE NUMBER: F10426
INVOICE DATE: 10/26/94
TERMS: DUE UPON RECEIPT

ENTERED NOV 0 8 1994

PROJECT MANAGER: Tina Swanson
PROJECT NAME: Kellar Marine
Stuart, FL
PROJECT NUMBER: _____

COMPLETION DATE: 10/26/94

QUANTITY	DESCRIPTION	UNIT PRICE	AMOUNT
1	RECOVERY WELL: 4"x20'pvc w/15' Highflow Screen, 12" Manhole	\$950.00	\$950.00
		\$50.00	\$50.00

Historical Inspection Records

Trying to find historical information about the original discharge, storage tank layout or other historical compliance records? Check “Historical Inspection Records”.

- Catalog:** A list of categories with 'Storage Tanks' selected.
- Search By:** A dropdown menu set to 'Property'.
- Property:** A list of search criteria with 'Document Type' and 'Facility-Site ID' selected.
- Sort By:** A dropdown menu set to 'Document Date'.
- Type:** A dropdown menu set to 'Any'.
- Creator:** An empty text input field.
- Folder Name:** An empty text input field.
- Created:** A date range selector with 'MM-DD-YYYY' format.
- To:** A date range selector with 'MM-DD-YYYY' format.
- Search:** A button to execute the search.
- Clear:** A button to reset the filters.
- County:** A dropdown menu set to 'BREVARD'.
- Document Date:** A date range selector with 'MM-DD-YYYY' format.
- Document Type:** A dropdown menu set to 'HISTORICAL INSPECTION RECORDS'.
- Facility-Site ID:** A dropdown menu set to '8518439' and a text input field containing 'CEMEX - CANAVERAL READY MIX'.
- Search:** A button to execute the search.
- Clear:** A button to reset the filters.

OCULUS: Historical Inspection Records

- Records includes “Pre-FIRST” Compliance paper file documents.
- Date range may be earliest to latest document, or date of the top record.

	File Type	Profile	Facility-Site ID	Document Date	Received Date	Document Type
<input checked="" type="checkbox"/>		Discovery_Compliance	8518439	08-11-1989	01-22-1999	HISTORICAL INSPECTION RECORDS
<input type="checkbox"/>		Discovery_Compliance	8518439	01-01-1985	01-01-1985	HISTORICAL INSPECTION RECORDS

Historical Inspection Records Continued

- Files may include information regarding the discharge inspection and/or other useful compliance history regard source of discharge.
- Check for Discharge Reporting Form (DRF), Incident Notification Form (INF) and Florida Petroleum Liability Insurance and Insurance Program Compliance Checklist forms.
- Closure Assessment Report(s) may have been included in this record.
- Most files will include at least one hand sketch of the site layout. Drawings are usually not-to-scale.

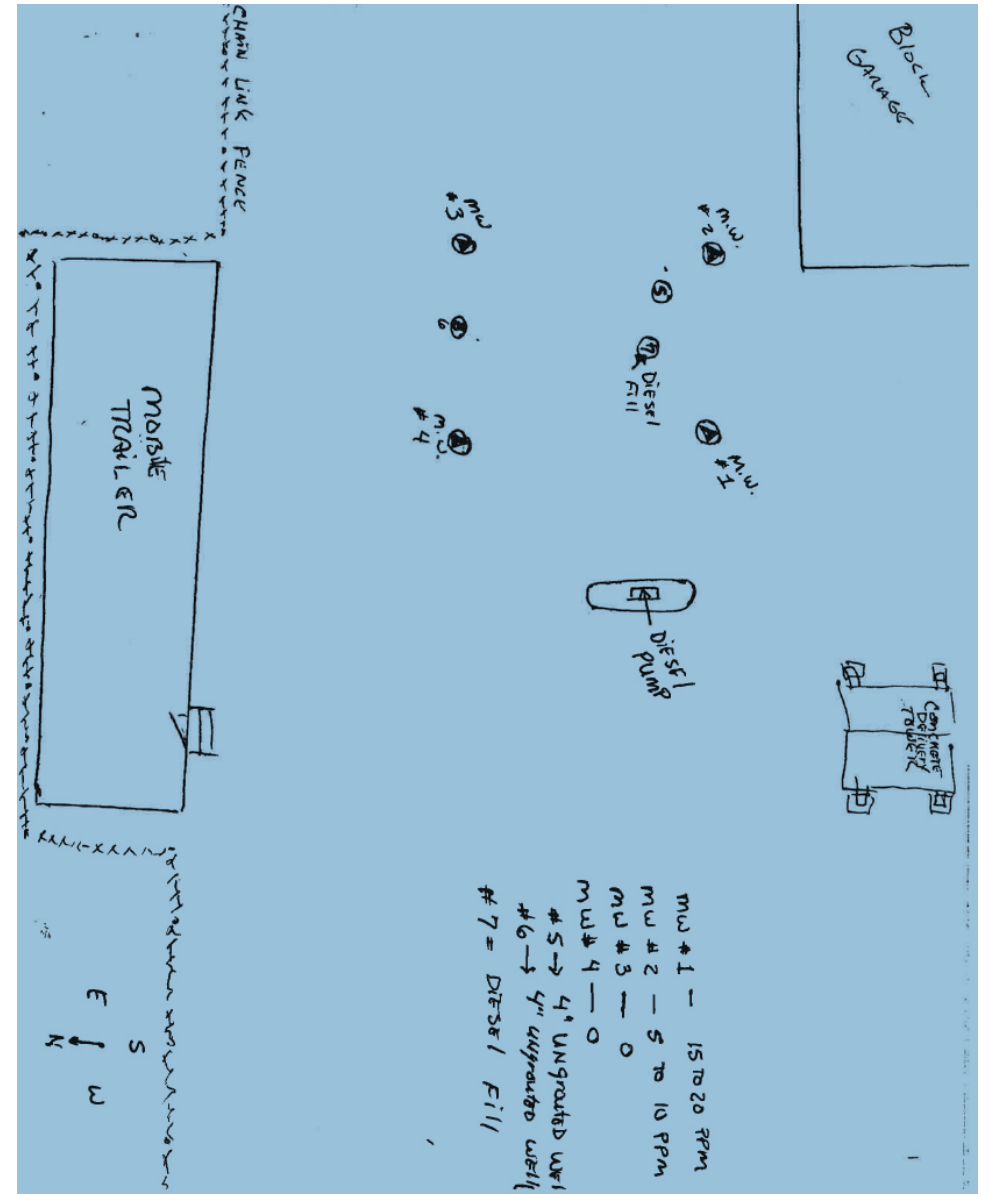

References & Helpful Links

[Site Manager's STCM Quick Tips & User Guide](#)

[STCM Reports](#)

[OCULUS Online Help System](#)

Questions?

Tina C. Swanson, P.E.

**Brevard County Natural Resources Management
Department**

321-350-8412

Tina.Swanson@BrevardFL.gov