



141 TO JASPER

# SUWANNEE RIVER STATE PARK

SUWANNEE/HAMILTON COUNTY, FLORIDA

0 1,000 2,000 Feet



141

143

141

FOREST RD 217

TWIN RIVERS STATE FOREST

TO LEE

NE DREW WAY

Historical Marker

WAYSIDE PICNIC AREA

Hillman Bridge (Pedestrians Only)

Confluence Observation Deck

Earthworks

Staff Residence

Entrance Station

Shop

Pump House

Restrooms

Bathhouse

Storage

CAMPGROUND

Cabins

Suwannee River Lime Sink Run

Big Oak Trail

Balanced Rock Trail

Sandhill Trail

COLUMBUS CEMETERY

STAGECOACH RD

Staff Residence

SANDHILL

SUCCESSIONAL HARDWOOD FOREST

UPLAND MIXED WOODLAND

BOTTOMLAND FOREST

UPLAND MIXED WOODLAND

MESIC HAMMOCK

UPLAND HARDWOOD FOREST

BOTTOMLAND FOREST

ALLUVIAL FOREST

Florida National Scenic Trail

Restroom

Staff Residence

BOTTOMLAND FOREST

Florida National Scenic Trail

Suwannee River

UPLAND MIXED WOODLAND

MESIC HAMMOCK

UPLAND HARDWOOD FOREST

BOTTOMLAND FOREST

SANDHILL

MESIC HAMMOCK

BOTTOMLAND FOREST

UPLAND MIXED WOODLAND

UPLAND HARDWOOD FOREST

MESIC HAMMOCK

UPLAND MIXED WOODLAND

BOTTOMLAND FOREST

UPLAND MIXED WOODLAND

SANDHILL

UPLAND MIXED WOODLAND

BOTTOMLAND FOREST

UPLAND MIXED WOODLAND

MESIC HAMMOCK

UPLAND MIXED WOODLAND

BOTTOMLAND FOREST

UPLAND MIXED WOODLAND

MESIC HAMMOCK

UPLAND MIXED WOODLAND

BOTTOMLAND FOREST

UPLAND MIXED WOODLAND

MESIC HAMMOCK

UPLAND MIXED WOODLAND

BOTTOMLAND FOREST

UPLAND MIXED WOODLAND

MESIC HAMMOCK

UPLAND MIXED WOODLAND

BOTTOMLAND FOREST

UPLAND MIXED WOODLAND

MESIC HAMMOCK

MESIC HAMMOCK

UPLAND MIXED WOODLAND

UPLAND HARDWOOD FOREST

Suwannee River

UPLAND MIXED WOODLAND

BOTTOMLAND FOREST

UPLAND MIXED WOODLAND

MESIC HAMMOCK

UPLAND MIXED WOODLAND

BOTTOMLAND FOREST

UPLAND MIXED WOODLAND

MESIC HAMMOCK

UPLAND MIXED WOODLAND

BOTTOMLAND FOREST

UPLAND MIXED WOODLAND

MESIC HAMMOCK

UPLAND MIXED WOODLAND

BOTTOMLAND FOREST

UPLAND MIXED WOODLAND

MESIC HAMMOCK

UPLAND MIXED WOODLAND

BOTTOMLAND FOREST

UPLAND MIXED WOODLAND

MESIC HAMMOCK

UPLAND MIXED WOODLAND

BOTTOMLAND FOREST

UPLAND MIXED WOODLAND

MESIC HAMMOCK

UPLAND MIXED WOODLAND

BOTTOMLAND FOREST

UPLAND MIXED WOODLAND

MESIC HAMMOCK

UPLAND MIXED WOODLAND

BOTTOMLAND FOREST

UPLAND MIXED WOODLAND

MESIC HAMMOCK

UPLAND MIXED WOODLAND

BOTTOMLAND FOREST

UPLAND MIXED WOODLAND

MESIC HAMMOCK

UPLAND MIXED WOODLAND

BOTTOMLAND FOREST

UPLAND MIXED WOODLAND

WARNER/HARRELL CONSERVATION EASEMENT

19341 RD

132

132

132

90

TO LIVE OAK

**SURROUNDING LAND COVER**

- Agriculture
- Silviculture
- Forests
- Wetlands

**PARK FEATURES**

- Park Boundary
- Structures
- Paved Park Roads
- Stabilized Park Roads
- Unstabilized Park Roads
- Parking Lots
- Walkways
- Trails
- Florida National Scenic Trail
- Campsites

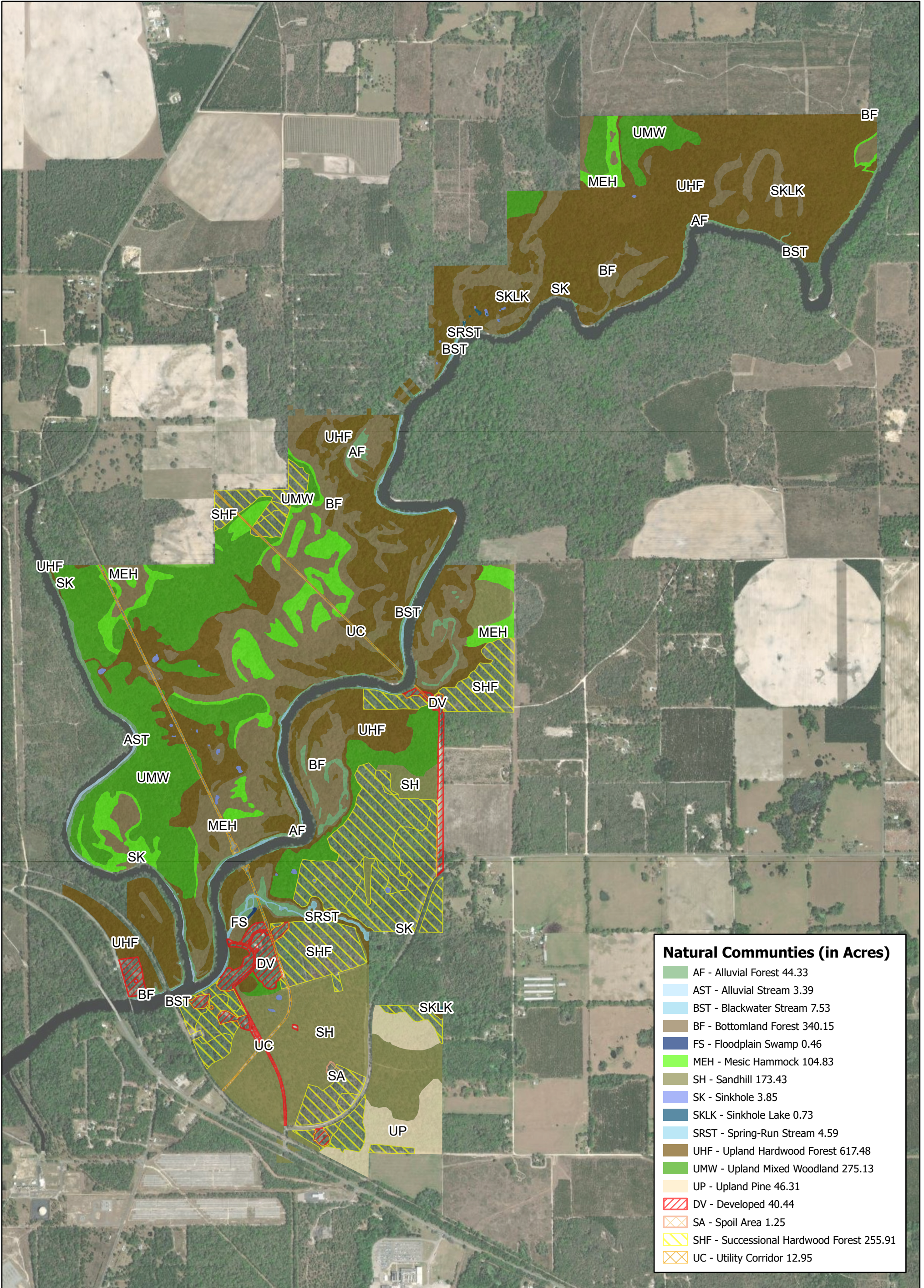

**Natural Communities (in Acres)**

AF	- Alluvial Forest	44.33
AST	- Alluvial Stream	3.39
BST	- Blackwater Stream	7.53
BF	- Bottomland Forest	340.15
FS	- Floodplain Swamp	0.46
MEH	- Mesic Hammock	104.83
SH	- Sandhill	173.43
SK	- Sinkhole	3.85
SKLK	- Sinkhole Lake	0.73
SRST	- Spring-Run Stream	4.59
UHF	- Upland Hardwood Forest	617.48
UMW	- Upland Mixed Woodland	275.13
UP	- Upland Pine	46.31
DV	- Developed	40.44
SA	- Spoil Area	1.25
SHF	- Successional Hardwood Forest	255.91
UC	- Utility Corridor	12.95



**SUWANNEE RIVER STATE PARK**  
**Natural Communities - Existing Conditions**

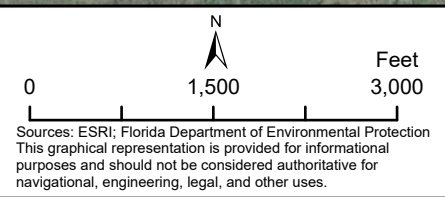

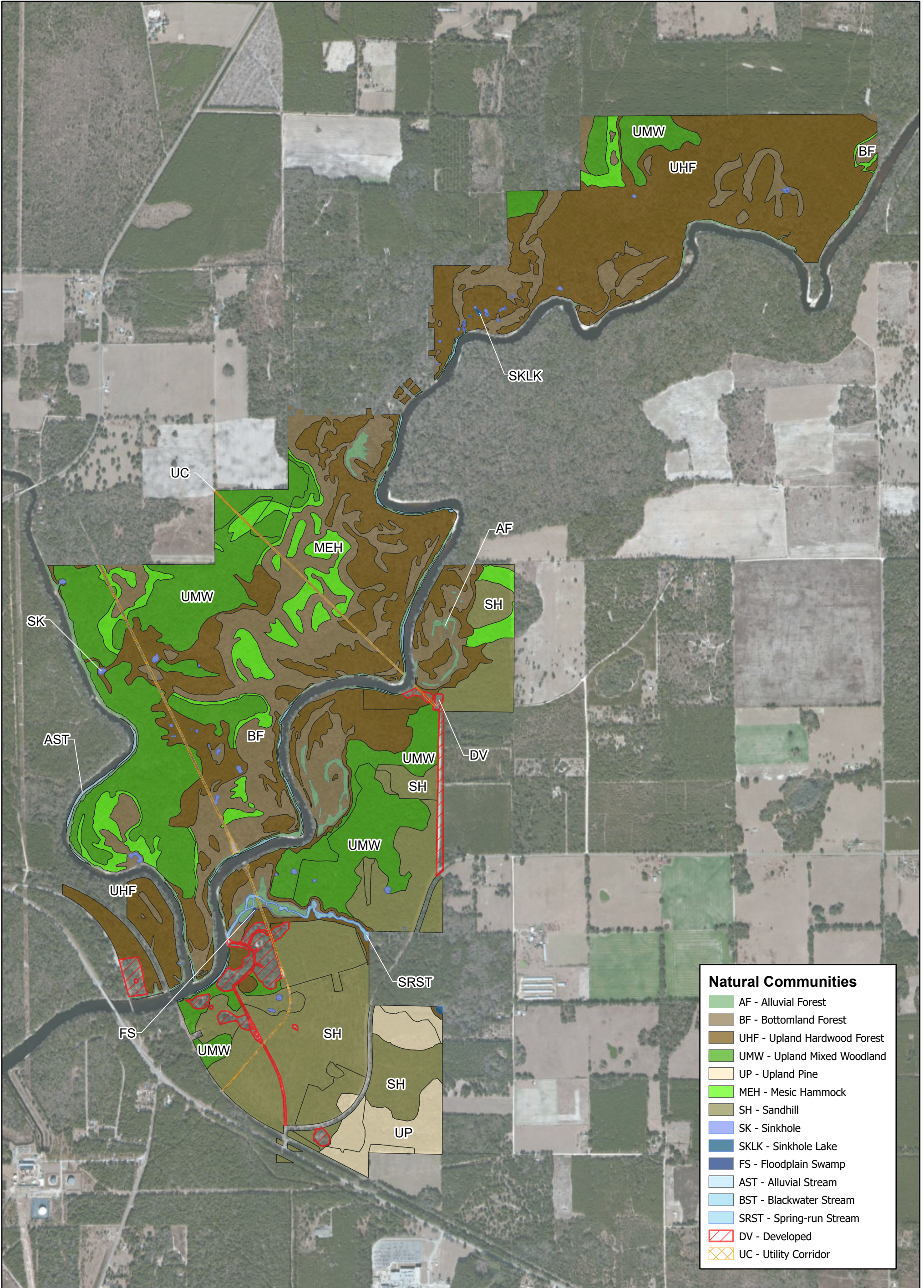

**SUWANNEE RIVER STATE PARK**  
**Natural Communities - Desired Future Conditions**

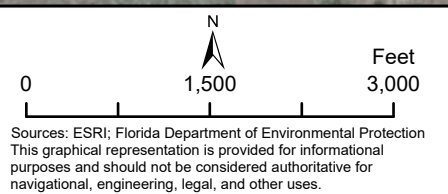

- ① **Drew Mansion Picnic Area** - Communicate with the Florida Department of Transportation to install directional signage. Resurface Northeast Drew Way. Consider providing a formalized paddling launch and concessionaire. Provide a maintenance and interpretation plan for the Hillman Bridge.
- ② **Earthworks Area** - Improve wayfinding and install interpretation. Delineate the Earthworks Trail and prevent makeshift paths. Complete a structural assessment and evaluate the wooden boardwalk and observation platform.
- ③ **Boat Ramp** - Install resilient development. Investigate a solution for temporary boat docking. Construct an observation platform and accessible trail to access Little Gem Springs, north of the boat ramp.
- ④ **Parkwide** - Modify facilities to comply with the Americans with Disabilities Act. Explore interpretive opportunities and improve wayfinding. Conduct a boundary survey and install fencing where needed.
- ⑤ **Lime Sink Run Primitive Camping Area** - Pave a road connection and install a larger bathhouse with showers.
- ⑥ **Hickory Bend Primitive Camping Area** - Recontour camping space, delineate campsites, designate paths to campsites, and install a larger bathhouse. Stabilize and expand parking area. Remove concrete slab and eastern residence.
- ⑦ **Florida National Scenic Trail** - Remove the gate and reduce the width of the gate opening to only allow pedestrians.

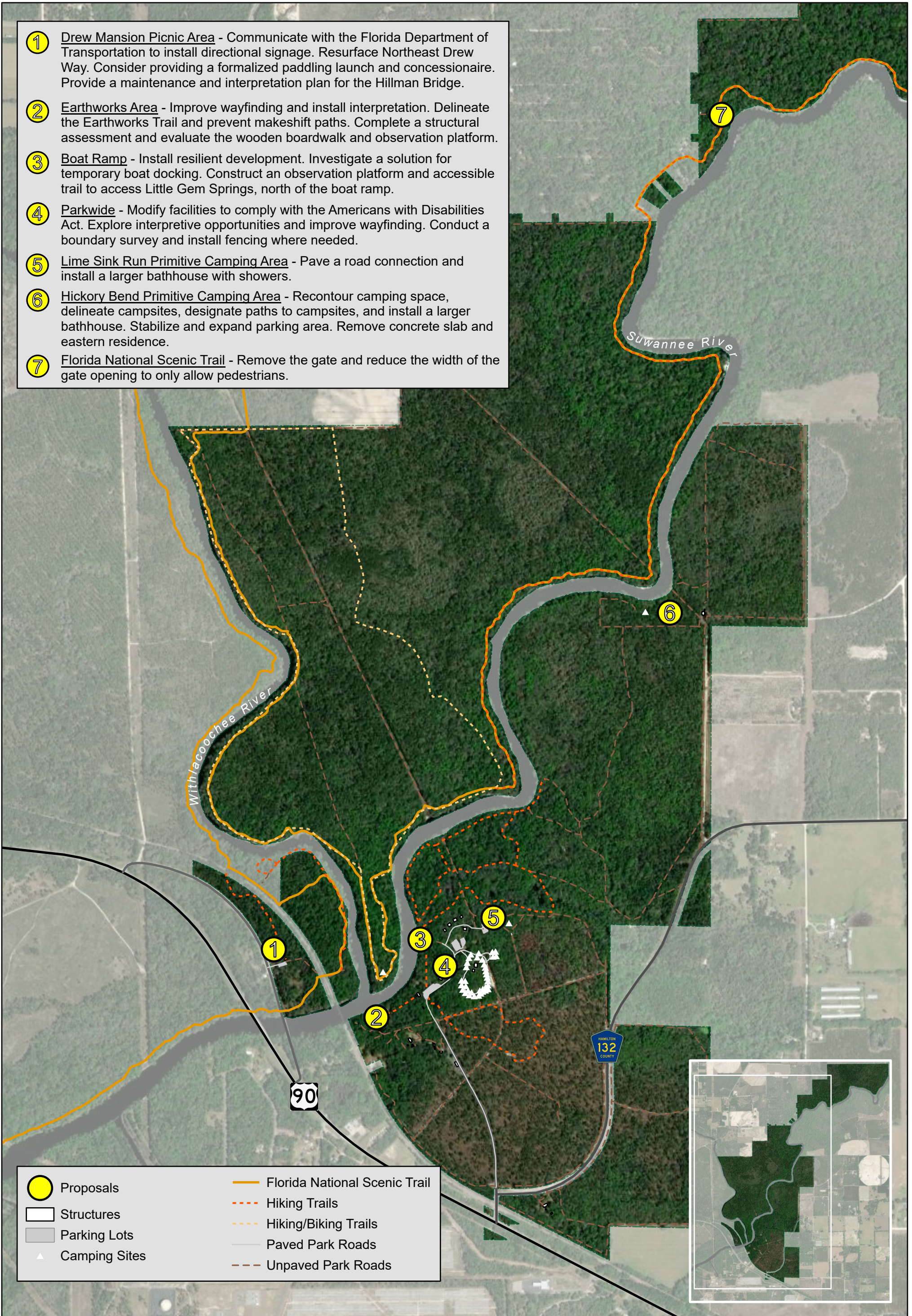

- |                 |                                 |
|-----------------|---------------------------------|
| ● Proposals     | — Florida National Scenic Trail |
| ▭ Structures    | - - - Hiking Trails             |
| ▭ Parking Lots  | - - - Hiking/Biking Trails      |
| ▲ Camping Sites | — Paved Park Roads              |
|                 | - - - Unpaved Park Roads        |

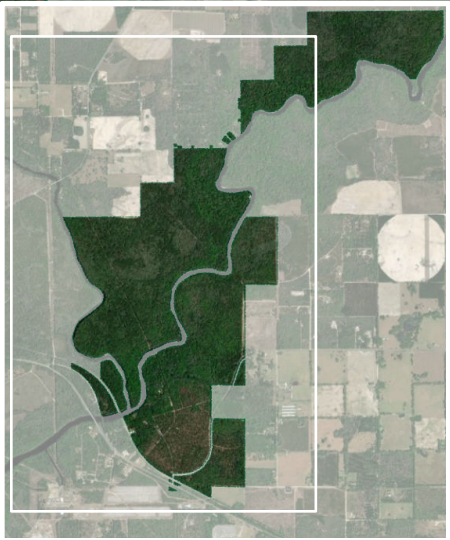

# Suwannee River State Park

## Conceptual Land Use Plan

0 1,000 2,000 Feet



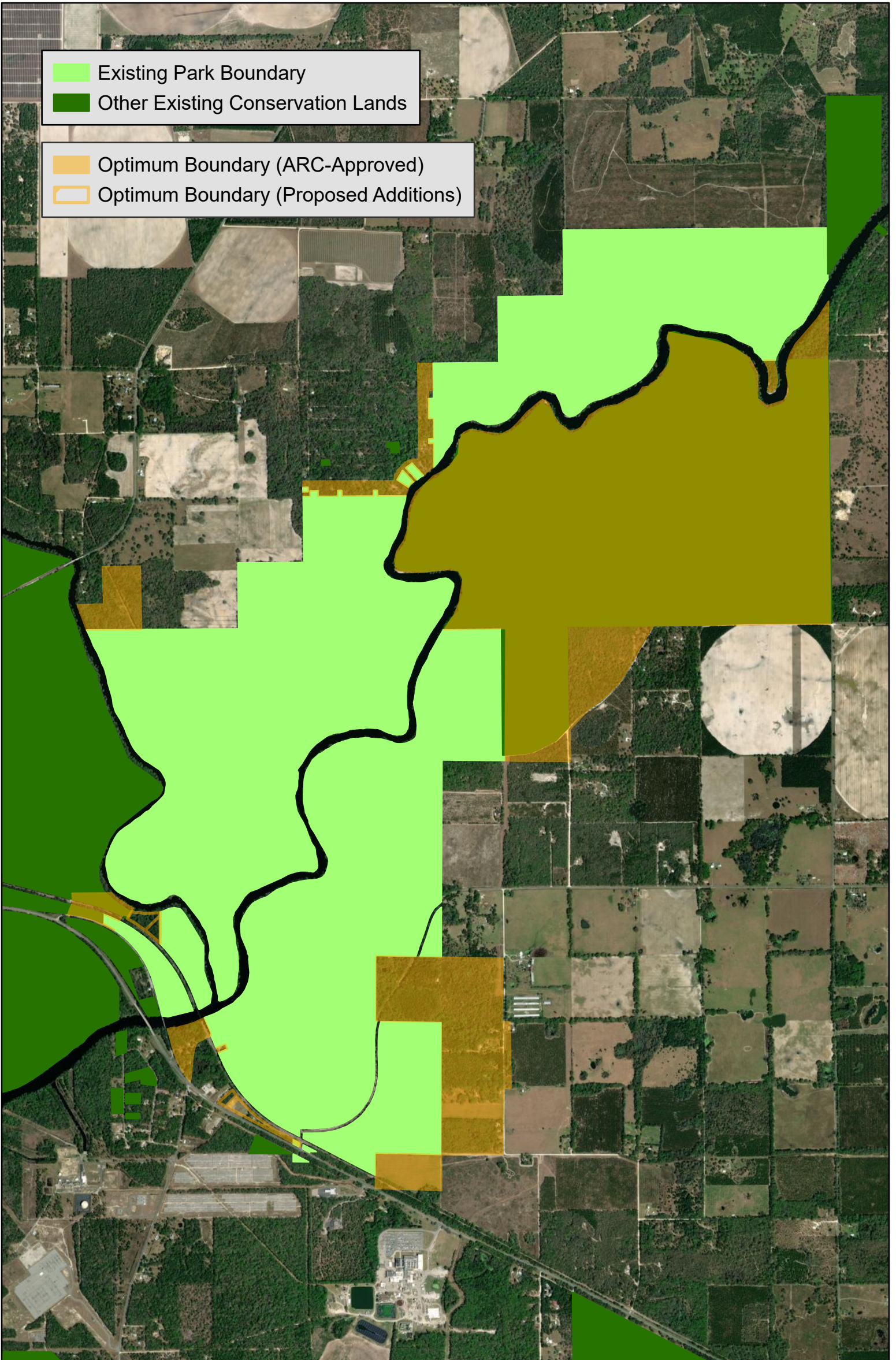

# Suwannee River State Park

Optimum Boundary

0 1,500 3,000 Feet

